

*Holy Cross Cemetery  
Sexton Records  
Alpena, Michigan*

*Second Edition  
1870 - 1998*

*compiled and edited by  
Lorrie LaCross  
1998*

*produced by Faded Genes, 342 N. Brooke St.  
Alpena, MI 49707*

## Introduction

Holy Cross Cemetery is located within the city limits of Alpena, Michigan on the west side of the city on Washington Ave (M-32). This publication contains information taken from the sexton records, old ledgers, correspondence, burial permits, stone readings, and invoices often containing obituaries. It covers the period from 1870 through 1998 with some earlier records from the initial cemetery. It also contains burials previously not found in the sexton records that were confirmed by the Church records. These omissions were from the period 1870 to 1922 when the Cemetery records had not been started.

## History

"The first Catholic Cemetery in Alpena consisted of two acres, was situated on 11th Street, where the City Pound now stands, and was purchased from George N. Fletcher in June, 1867 for the sum of two hundred dollars. The New Catholic Cemetery consists of twelve acres, was purchased for six hundred dollars in Nov., 1886, and was solemnly blessed by the Rt. Rev. H. J. Richter, Bishop of Grand Rapids, on August 1st, 1887. signed T. D. Flannery Jany 1st, 1888" This brief statement begins the history of the Catholic Cemetery of Alpena, Michigan, now known as Holy Cross Cemetery. As noted above the first Catholic cemetery (from about 1859 to 1887) was in a different location and bodies were moved to the present location in 1887. Records were kept of lot purchasers from 1887; however, it wasn't until 1922 that records were kept by the sexton of burials. Information about older burials were reconstructed by the sexton from a variety of sources. In the spring of 1921 major changes were made to the cemetery in the form of the paved center road, construction of the cross/altar at the rear of the cemetery, grading and filling of the land and the appointment of the first sexton, Fred Ellery on April 10, 1922. On Aug 5, 1921 the name was changed from Catholic Cemetery to Holy Cross Cemetery. It was also in 1921 that the caretaker house and tool shed were removed from the east entrance leaving a vacant area just inside the front gate on the left (block 10). On May 29, 1921 services were held at the cemetery, a practice that continues to this day. In the summer of 1993 a new section was added to the cemetery which is not included in this project or the map.

## Book Format

This document contains about 15,000 records of lot purchasers and burials at Holy Cross Cemetery. When the lot purchaser was not listed as being buried in the lot, that information was noted. Persons listed in this publication may not always be deceased as many persons have a stone with their name and birth. Each record begins with a grave **location** of block, and lot. The location of **SA**, (St Anne Church) **SB** (St Bernard Church) or **SM** (St. Mary Church) referred to the church record where this burial was confirmed as being in Holy Cross Cemetery. Most of the blocks are set up with lots having from one to eight graves. However, there are a few exceptions. Lot 36A is a section of single graves only in rows. Lot 41A is known as the Baby Section and has individual graves. Lot 42A is called the Shrine section and contains rows of single graves. We found no documentation as to the exact location of Potters Field from either the records or the knowledge of the sexton; however persons listed as being buried in Potters Field (PF) who have headstones, those stones are located in the southeast corner of block 35. **Last name** and **First Name** were listed as on the record / stone. When variations of the name were encountered, efforts were made to include those variations. When discrepancies occurred the name was recorded as it occurred two out of three times. **Comments** usually include relationships noted in the records. Sometimes an address was noted. Relationships were given preference over addresses. **Burial date** may have been the date when brought to the cemetery or the actual interment date. At times it was not the same. We recognize that there are some inconsistent burial dates with death dates. We decided to leave the dates as we found them rather than create further error. **Birth** and **Death Dates** as well as age were obtained from stone readings and/or from the obituaries found in the sexton records. A few stones contained birthplaces; the majority of the information came from the sexton records and obituaries. Age was generally noted by years, months and days separated by periods. Thus 36.3.12 is 36 years, 3 months and 11 days of age. FH is a listing of the funeral home as noted in the sexton records.

## Project Process

Information was extracted from the first edition of Holy Cross Cemetery Sexton Records and was supplemented by burials from that time to the present (1992 - 1998) In addition information about deaths were extracted from the three churches who buried in this cemetery in order to make more complete those burials prior to 1922 when the sexton records were believed to be more accurate. 45 pages of burials were added to this work by inclusion of those burials. In the original project information was extracted from three old ledgers of lot purchasers and burials as well as recording information from all of the block and lot cards, comparing that information with the invoices, correspondence and burial permits. Stones were read and checked three times against the information

obtained in the office. At times we found a stone for persons not listed in the office. On the other hand we also note that about 60% of burials had no specific stone and thus may be considered "unmarked" graves. As with any project of this size and scope, we cannot hope to complete this project without error. Since burials from 1870 - 1922 were reconstructed from several sources, researchers are asked to keep these facts in mind when considering the accuracy of the data. We do hope that this effort will assist anyone searching for information to find at least a lead to their quest.

#### Disclaimer

Neither the Holy Cross Cemetery Board, who gave permission for this publication, nor its staff are responsible for the accuracy of the information in this publication.

#### Thanks

We are grateful to the Holy Cross Cemetery Board and especially to Sally Lappan, office manager for their cooperation, assistance and wealth of information in helping us to complete this ambitious project. Their donation toward the publication of this document is accepted with gratitude.

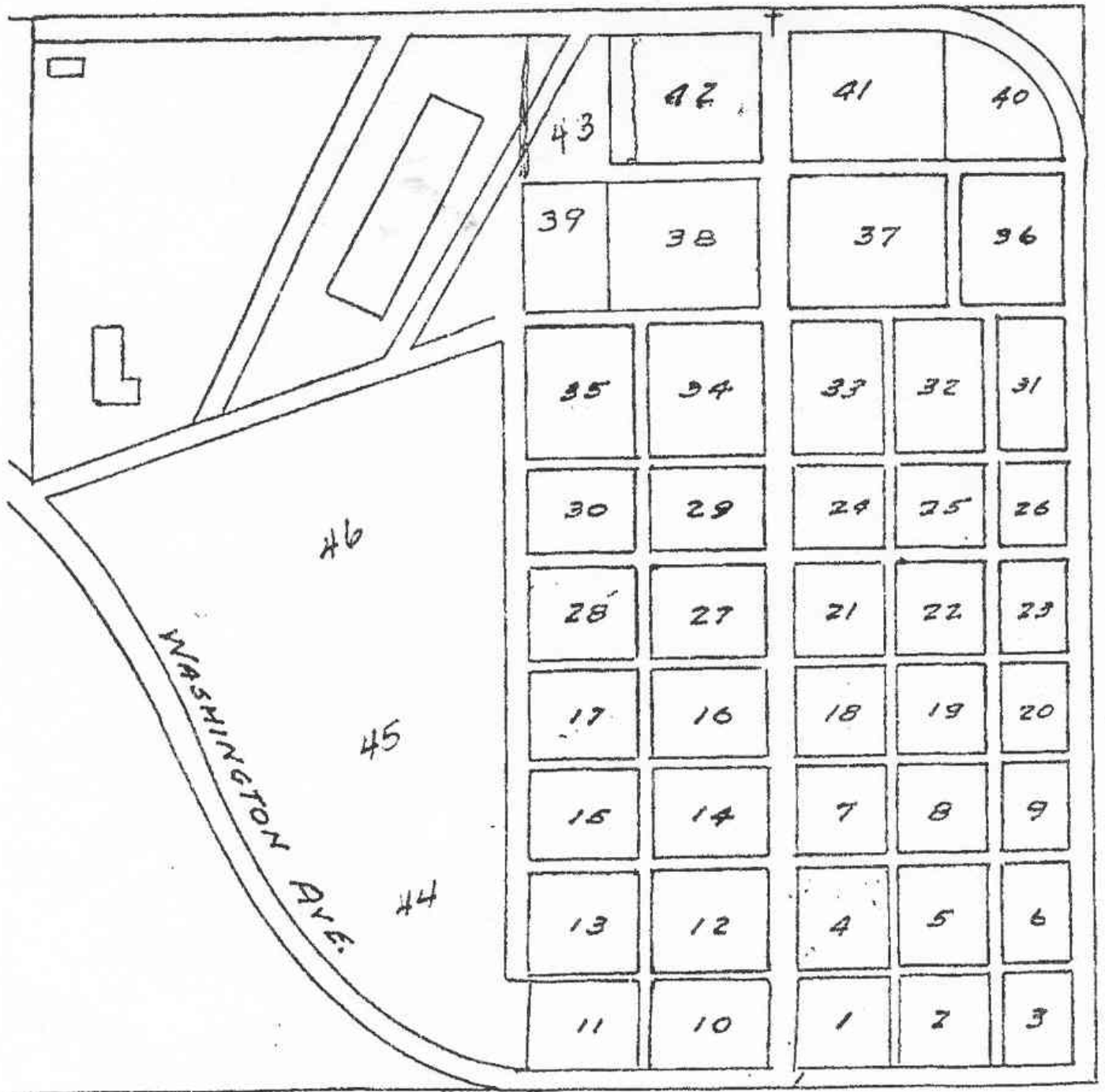

**HOLY CROSS CEMETERY - ALPENA, MI**  
Cross **Baby Section Block 41A**

<p><b>Block 43</b></p> <p>63 9 18 27 36 45 54 62 8 17 26 35 44 53 61 7 16 25 34 43 52 60 6 15 24 33 42 51 59 5 14 23 32 41 50 58 4 13 22 31 40 49 57 3 12 21 30 39 48 56 2 11 20 29 38 47 55 1 10 19 28 37 46</p>	<p><b>BLOCK 42A</b></p> <p>shrine section rows of single graves</p>	<p><b>Block 42</b></p> <p>18 9 17 8 16 7 15 6 14 5 13 4 12 3 11 2 10 1</p>	<p><b>Block 41</b></p> <p>9 18 27 36 45 54 63 72 8 17 26 35 44 53 62 71 7 16 25 34 43 52 61 70 6 15 24 33 42 51 60 69 5 14 23 32 41 50 59 68 4 13 22 31 40 49 58 67 3 12 21 30 39 48 57 66 2 11 20 29 38 47 56 65 1 10 19 28 37 46 55 64</p>	<p><b>Block 40</b></p> <p>9 18 27 36 45 54 63 8 17 26 35 44 53 62 7 16 25 34 43 52 61 6 15 24 33 42 51 60 5 14 23 32 41 50 59 4 13 22 31 40 49 58 3 12 21 30 39 48 57 2 11 20 29 38 47 56 1 10 19 28 37 46 55</p>
<p><b>Block 39</b></p> <p>27 18 9 72 63 43 35 26 17 8 71 62 42 34 25 16 7 70 61 50 41 33 24 15 6 69 60 49 40 32 23 14 5 68 59 48 39 31 22 13 4 67 58 47 38 30 21 12 3 66 57 46 37 29 20 11 2 65 56 45 36 28 19 10 1 64 55</p>	<p><b>Block 38</b></p> <p>54 45 36 27 18 9 53 44 35 26 17 8 52 43 34 25 16 7 51 42 33 24 15 6 50 41 32 23 14 5 49 40 31 22 13 4 48 39 30 21 12 3 47 38 29 20 11 2 46 37 28 19 10 1</p>	<p><b>Block 37</b></p> <p>9 18 27 36 45 54 63 72 81 8 17 26 35 44 53 62 71 81 7 16 25 34 43 52 61 70 79 6 15 24 33 42 51 60 69 78 5 14 23 32 41 50 59 68 77 4 13 22 31 40 49 58 67 76 3 12 21 30 39 48 57 66 75 2 11 20 29 38 47 56 65 74 1 10 19 28 37 46 55 64 73</p>	<p><b>Block 36</b></p> <p>9 18 27 36 137 8 17 26 35 s g 7 16 25 34 i r 6 15 24 33 n a 5 14 23 32 g v 4 13 22 31 l e 3 12 21 30 e s 2 11 20 28 1 10 19 28 1</p>	
Road To Chapel				
<p><b>Block 35</b></p> <p>27 22 17 26 21 15 25 20 15 34 33 31 29 24 19 14 35 32 30 28 23 18 13 12 10 8 6 4 2 11 9 7 5 3 1</p>	<p><b>Block 34</b></p> <p>49 45 41 37 33 29 25 48 44 40 36 32 28 24 47 43 39 35 31 17 23 46 42 39 34 30 26 22 21 18 15 12 9 6 3 20 17 14 11 8 5 2 19 16 13 10 7 4 1</p>	<p><b>Block 33</b></p> <p>19 23 27 31 35 18 22 26 30 34 17 21 25 29 33 16 20 24 28 32 3 6 9 12 15 2 5 8 11 14 1 4 7 10 13</p>	<p><b>Block 32</b></p> <p>19 23 27 31 35 18 22 26 30 34 17 21 25 29 33 16 20 24 28 32 3 6 9 12 15 2 5 8 11 14 1 4 7 10 13</p>	<p><b>Block 31</b></p> <p>28 26 24 22 27 25 23 21 5 10 15 20 4 9 14 19 3 8 13 18 2 7 12 17 1 6 11 16</p>
<p><b>Block 30</b></p> <p>35 30 25 20 15 10 5 34 29 24 19 14 9 4 33 28 23 18 13 8 3 32 27 22 17 12 7 2 31 26 21 16 11 6 1</p>	<p><b>Block 29</b></p> <p>35 30 25 20 15 10 5 34 29 24 19 14 9 4 33 28 23 18 13 8 3 32 27 22 17 12 7 2 31 26 21 16 11 6 1</p>	<p><b>Block 24</b></p> <p>5 10 15 20 25 4 9 14 19 24 3 8 13 18 23 2 7 12 17 22 1 6 11 16 21</p>	<p><b>Block 25</b></p> <p>5 10 15 20 25 4 9 14 19 24 3 8 13 18 23 2 7 12 17 22 1 6 11 16 21</p>	<p><b>Block 26</b></p> <p>5 10 15 20 4 9 14 19 3 8 13 18 2 7 12 17 1 6 11 16</p>
<p><b>Block 28</b></p> <p>35 30 25 20 15 10 5 34 29 24 19 14 9 4 33 28 23 18 13 8 3 32 27 22 17 12 7 2 31 26 21 16 11 6 1</p>	<p><b>Block 27</b></p> <p>35 30 25 20 15 10 5 34 29 24 19 14 9 4 33 28 23 18 13 8 3 32 27 22 17 12 7 2 31 26 21 16 11 6 1</p>	<p><b>Block 21</b></p> <p>5 10 15 20 25 4 9 14 19 24 3 8 13 18 23 2 7 12 17 22 1 6 11 16 21</p>	<p><b>Block 22</b></p> <p>5 10 15 20 25 4 9 14 19 24 3 8 13 18 23 2 7 12 17 22 1 6 11 16 21</p>	<p><b>Block 23</b></p> <p>5 10 15 20 4 9 14 19 3 8 13 18 2 7 12 17 1 6 11 16</p>
<p><b>Block 17</b></p> <p>30 25 20 15 10 5 29 24 19 14 9 4 28 23 18 13 8 3 27 22 17 12 7 2 26 21 16 11 6 1</p>	<p><b>Block 16</b></p> <p>35 30 25 20 15 10 5 34 29 24 19 14 9 4 33 28 23 18 13 8 3 32 27 22 17 12 7 2 31 26 21 16 11 6 1</p>	<p><b>Block 18</b></p> <p>5 10 15 20 25 4 9 14 19 24 3 8 13 18 23 2 7 12 17 22 1 6 11 16 21</p>	<p><b>Block 19</b></p> <p>5 10 15 20 25 4 9 14 19 24 3 8 13 18 23 2 7 12 17 22 1 6 11 16 21</p>	<p><b>Block 20</b></p> <p>5 10 15 20 4 9 14 19 3 8 13 18 2 7 12 17 1 6 11 16</p>
<p><b>Block 15</b></p> <p>35 30 25 20 15 10 5 34 29 24 19 14 9 4 33 28 23 18 13 8 3 32 27 22 17 12 7 2 31 26 21 16 11 6 1</p>	<p><b>Block 14</b></p> <p>35 30 25 20 15 10 5 34 29 24 19 14 9 4 33 28 23 18 13 8 3 32 27 22 17 12 7 2 31 26 21 16 11 6 1</p>	<p><b>Block 7</b></p> <p>5 10 15 20 25 4 9 14 19 24 3 8 13 18 23 2 7 12 17 22 1 6 11 16 21</p>	<p><b>Block 8</b></p> <p>5 10 15 20 25 4 9 14 19 24 3 8 13 18 23 2 7 12 17 22 1 6 11 16 21</p>	<p><b>Block 9</b></p> <p>5 10 15 20 4 9 14 19 3 8 13 18 2 7 12 17 1 6 11 16</p>
<p><b>Block 13</b></p> <p>35 30 25 20 15 10 5 34 29 24 19 14 9 4 33 28 23 18 13 8 3 32 27 22 17 12 7 2 31 26 21 16 11 6 1</p>	<p><b>Block 12</b></p> <p>35 30 25 20 15 10 5 34 29 24 19 14 9 4 33 28 23 18 13 8 3 32 27 22 17 12 7 2 31 26 21 16 11 6 1</p>	<p><b>Block 4</b></p> <p>5 10 15 20 25 4 9 14 19 24 3 8 13 18 23 2 7 12 17 22 1 6 11 16 21</p>	<p><b>Block 5</b></p> <p>5 10 15 20 25 4 9 14 19 24 3 8 13 18 23 2 7 12 17 22 1 6 11 16 21</p>	<p><b>Block 6</b></p> <p>5 10 15 20 4 9 14 19 3 8 13 18 2 7 12 17 1 6 11 16</p>
<p><b>Block 11</b></p> <p>35 30 25 20 15 10 5 34 29 24 19 14 9 4 33 28 23 18 13 8 3 32 27 22 17 12 7 2 31 26 21 16 11 6 1</p>	<p><b>Block 10</b></p> <p>35 30 25 20 15 10 5 34 29 24 19 14 9 4 33 28 23 18 13 8 3 32 27 22 17 12 31 26 21 16 11</p>	<p><b>Block 1</b></p> <p>5 10 15 20 25 4 9 14 19 24 3 8 13 18 23 2 7 12 17 22 1 6 11 16 21</p>	<p><b>Block 2</b></p> <p>5 10 15 20 25 4 9 14 19 24 3 8 13 18 23 2 7 12 17 22 1 6 11 16 21</p>	<p><b>Block 3</b></p> <p>5 10 15 20 4 9 14 19 3 8 13 18 2 7 12 17 1 6 11 16</p>

Water Line

10	20				
9	19	29			
8	18	28			
7	17	27	36		
6	16	26	35		
5	15	25	34	41	
4	14	24	33	40	
3	13	23	32	39	44
2	12	22	31	38	43
1	11	21	30	37	42

Block 44

10	20	30	40	50	60	70	80							
9	19	29	39	49	59	69	79							
8	18	28	38	48	58	68	78	88						
7	17	27	37	47	57	67	77	87						
6	16	26	36	46	56	66	76	86	94					
5	15	25	35	45	55	65	75	85	93	99				
4	14	24	34	44	54	64	74	84	92	98	103			
3	13	23	33	43	53	63	73	83	91	97	102	106		
2	12	22	32	42	52	62	72	82	90	96	101	105	108	
1	11	21	31	41	51	61	71	81	89	95	100	104	107	109

Block 45

10	20	30	40	50	60	70	80	90	100	110	120	130	140	150	160													
9	19	29	39	49	59	69	79	89	99	109	119	129	139	149	159	169	178											
8	18	28	38	48	58	68	78	88	98	108	118	128	138	148	158	168	177	186										
7	17	27	37	47	57	67	77	87	97	107	117	127	137	147	157	167	176	185	193									
6	16	26	36	46	56	66	76	86	96	106	116	126	136	146	156	166	175	184	192	199	205							
5	15	25	35	45	55	65	75	85	95	105	115	125	135	145	155	165	174	183	191	198	204	210						
4	14	24	34	44	54	64	74	84	94	104	114	124	134	144	154	164	173	182	190	197	203	209	214					
3	13	23	33	43	53	63	73	83	93	103	113	123	133	143	153	163	172	181	189	196	202	208	213	217	220			
2	12	22	32	42	52	62	72	82	92	102	112	122	132	142	152	162	171	180	188	195	201	207	212	216	219	223		
1	11	21	31	41	51	61	71	81	91	101	111	121	131	141	151	161	170	179	187	194	200	206	211	215	218	221	223	224

Block 46

7	14	21	28	35	41	47	53	59	64	69	74	79	83	87	91	95	99	103	105	108	110	112	114	115	116	117	118	119	120
6	13	20	27	34	40	46	52	58	63	68	73	78	82	86	90	94	98	101	104	107	109	111	113						
5	12	19	26	33	39	45	51	57	62	67	72	77	81	85	89	93	97	100	103	106									
4	11	18	25	32	38	44	50	56	61	66	71	76	80	84	88	92	96												
3	10	17	24	31	37	43	49	55	60	65	70	75																	
2	9	16	23	30	36	42	48	54																					
1	8	15	22	29																									

Chapel Road

Roadway

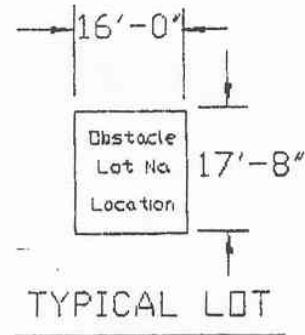

Location	Name	Birth	Death	Burial	Comments
<b>ABENTROD / ABENTROT</b>					
SM	Clara		25 Aug 1900	27 Aug 1900	age 6 months; b. Alpena
11 - 6E	John				purchased lot 1887
SM	Ladislaus		16 Jun 1904	28 Jun 1904	age 8 years; b. Alpena
<b>ABRAHAM</b>					
9 - 17N	Magdalen		1931	4 May 1931	
<b>ACKLEY</b>					
21 - 1	Libbie K. Kearney	1871	13 May 1895	15 May 1895	d/o Michael Carney & Sarah; b. New York
<b>ADAMCZAK</b>					
15 - 19	Catherine		25 Aug 1936	28 Aug 1936	wife of Valentine
8 - 6	infant		1927	25 Jun 1927	
15 - 19	John		20 Feb 1936	26 Feb 1936	
SM	Joseph		3 Nov 1918	6 Nov 1918	son of Joseph & Catherine
8 - 6	Rose Marie		1927	22 Nov 1927	
15 - 19	Stanislava		1923	7 Dec 1923	d/o Wal & Kat; age 35
15 - 19	Stella	1888	1923	1923	
15 - 19	Valentine	1848	1924	26 Feb 1924	husband of Catherine; age 77; s/o Joseph
<b>ADAMS</b>					
40 - 27	Alberta	1913			wife of Chester; nee Welch
42A - 10	Anna J.	8 Jun 1897	10 Sep 1983	14 Sep 1983	wife of Walter; nee Koss; b. Milwaukee, WI
29/30 - 31/1	Charles J.	14 Nov 1935	15 Dec 1990	18 Dec 1990	husband of Linda M.; b. Rogers City, MI
40 - 27	Chester L.	28 Mar 1904	14 Mar 1990	17 Mar 1990	married Alberta Welch; b. Alpena Co, MI
20 - 13W	Elias			12 Oct 1936	
34 - 10	Gus A.	23 Jul 1896	19 Feb 1955	22 Feb 1955	married Philomena Rose; b. Alpena, MI
3 - 4	Henry		1934	3 Mar 1934	
34 - 10	Philomena H.	8 Apr 1908	3 Mar 1967	6 Mar 1967	wife of Gus; nee Rose
46 - 61	Richard E.	9 Jul 1937	17 Apr 1998	21 Apr 1998	married Lorraine Utech; 60 yrs; b. Rogers City
29/30 - 31/1	Steven James	9 Sep 1969	26 Jan 1973	29 Jan 1973	son of Charles & Linda
42A - 10	Walter L.	27 May 1891	25 Dec 1979	28 Dec 1979	married Anna Koss; b. Sandusky, MI
<b>ADAMSKI</b>					
SM	Catharine		29 Dec 1892	31 Dec 1892	age 33 b. Poland
22 - 21W	Effie	30 Sep 1887	24 Apr 1984	28 Apr 1984	wife of Walter F.; nee Bryza; b. Poland
9 - 7	Franciszek	1848	1921	1921	Frank: c/o Walter Adamski
9 - 7	Franciszka	1859	28 Dec 1888	1888	wife of Frank (Franciszek); age 38
37 - 19	Howard	29 Aug 1920	24 Nov 1976	26 Nov 1976	married Rita LeBlanc; b. Alpena Co, MI
9 - 7	Joseph	1892	28 Aug 1897	30 Aug 1897	age 2 weeks; b. Ossineke
29 - 19	Joseph			1921	
19 - 21	Josephine		12 Apr 1937	1937	mother of Leonard Reinstein
22 - 21W	Josephine Bryza	28 Jun 1862	10 Apr 1937	13 Apr 1937	
9 - 7	Jozef (Joseph)	1876	1900	1897	
9 - 7	Katarzyyna	1857	1892	1892	wife of Frank (Franciszek)
41 - 21	Leo	8 Sep 1906	5 Mar 1997	8 Mar 1997	married Catherine Klein; b. Ossineke; 90 years
SM	Pelagia		25 Sep 1893	28 Sep 1893	age 9 months; b. Ossineke
9 - 7	Philo		1892	1892	
37 - 19	Rita Marie	2 May 1923	27 Mar 1992	31 Mar 1992	wife of Howard; nee LeBlanc; b. Alpena, MI
SM	Stanislaus		8 Sep 1898	10 Sep 1898	age 7 years; b. Ossineke
22 - 21W	Walter Frank	10 Sep 1887	2 Jul 1958	5 Jul 1958	married Effie Bryza; b. Poland
<b>ADRIAN</b>					
15 - 29	Minnie LaFleur	8 Apr 1885	7 May 1977	9 May 1977	nee Burnash; b. Ontario, Canada
<b>ADUSKY</b>					
38 - 32E	Martha B.	7 Nov 1898	12 Feb 1953	16 Feb 1953	wife of William; nee Zann; b. Cathro, MI
38 - 32E	William S.	6 Apr 1897	10 Dec 1974	13 Dec 1974	married Martha Zann
<b>AGIUS</b>					
42A - 15	Frank A. Sr.	10 Aug 1888	26 Jul 1976	28 Jul 1976	married Mary Serine; b. British Isles
41A - 1	James	29 Nov 1957	29 Nov 1957	30 Nov 1957	son of Frank & Barbara
38 - 40E	Mary Ann	28 Jan 1955	1955	31 Jan 1955	daughter of Vincent & Gertrude; b. Alpena, MI
<b>AGIUS</b>					
42A - 15	Mary M.	15 Jun 1890	16 Jan 1975	18 Jan 1975	wife of Frank; nee Serine; b. Calebria, Italy
41A - 1	Michael	29 Nov 1957	29 Nov 1957	30 Nov 1957	son of Frank & Barbara
<b>AIDE</b>					
SB	Joseph		Aug 1881	5 Aug 1881	age 5 months; b. Alpena
<b>AIKENS</b>					
11 - 8/13A	Edward				Purchased 1931; 4401 Merrick, Dearborn, MI
11 - 8	Edward M.	1875	29 May 1953	1953	married Sara E. DeLodge
11 - 8	Florence	1884	1890	1890	
11 - 8	Frances	1881	1883	1883	
11 - 8	Gordon E.	1 Apr 1910	22 Feb 1989	25 Feb 1989	
11 - 8/13A	Howard McDonald	8 Aug 1915	13 May 1931	16 May 1931	
SA	Infant		18 Apr 1904	25 Apr 1904	child of Edward; 1 day
11 - 8/13A	Mable	26 Jul 1912	17 Sep 1984	19 Sep 1984	wife of Gordon/ nee Smith; b. Alpena, MI
11 - 8	Mary Hanny	21 Apr 1905	22 Apr 1905	26 Sep 1905	daughter of Edward & Sara; 5 months
11 - 8	Roy Hector	29 Feb 1906	24 Oct 1906	1906	son of Edward & Sara
11 - 8	Sara E.	1883	1972	22 Nov 1972	wife of Edward M.; nee DeLodge
11 - 8	Victoria	1877	1879	1879	

Location	Name	Birth	Death	Burial	Comments
<b>ALBRECHT</b>					
36 - S	Shirley			20 Feb 1923	
<b>ALBSO</b>					
24 - 8	Mrs. Leo			8 Nov 1926	
<b>ALEXANDER</b>					
42A - 8	Sara Maria	28 May 1981	3 Oct 1981	5 Oct 1981	daughter of Kathleen & Joseph; b. Alpena, MI
<b>AIKER</b>					
15 - 19/24A	Albert	1922	1990	19 Dec 1990	718 Michigan Ave, Alpena, MI
<b>ALAIRE</b>					
SA	Alphonse		15 May 1888	17 May 1888	8 months; child of A.; b. Alpena
SA	Aurore		16 Jun 1888	17 Jun 1888	3 years; child of A.; b. Alpena
SA	Donalda		5 Oct 1896	7 Oct 1896	16 years; b. Alpena
SA	Infant		17 May 1891	17 May 1891	child of George; b. Alpena
<b>ALLAIN (ALLEN)</b>					
25 - 15	Albert Edward	29 Dec 1906	2 Sep 1993	3 Sep 1993	married Leona M. Huard; b. Alpena, MI
25 - 24W	Charles	1858	13 Nov 1923	17 Nov 1923	husband of Mary
21 - 25E	Charles	10 Nov 1898	Jun 1958	17 Jun 1958	brother of Mrs. Israel Shorkey
21 - 25E	Frank Xavier	1859	1942	16 Mar 1942	husband of Victoria
SA	Jessie		13 Sep 1887	15 Sep 1887	25 years; b. Quebec, Canada
SA	John		12 Apr 1918	15 Apr 1918	32 years; b. Canada
SA	Madeleine		18 Apr 1910	20 Apr 1910	9 months; child of Joseph; b. Alpena
SA	Marie Anne		17 Sep 1897	18 Sep 1897	5 years child of Charles; b. Alpena
25 - 24W	Mary	1866	1936	1936	wife of Charles
SA	Mary Agnes		27 Jul 1890	28 Jul 1890	6 months; child of N.; b. Alpena
SA	Mary Fluett		29 Jan 1890	1 Feb 1890	24 years; b. Alpena
21 - 25E	Victoria	17 Feb 1872	2 Aug 1912	5 Aug 1912	w/o Frank; nee Kerouac; 40 years; b. Canada
<b>ALLARD</b>					
SA	Alfred		8 Aug 1901	11 Aug 1901	1 year; child of Alfred; b. Alpena
28 - 15W	Bernard Laurette			10 May 1936	infant
SA	Edmond		8 Aug 1886	9 Aug 1886	1 week; child of Pierre; b. Alpena
SA	Gilberte		18 Oct 1891	20 Oct 1891	9 months; child of J.; b. Alpena
28 - 15W	Helen	1877	1920	1920	wife of Joseph
28 - 15W	Joseph A.	1867	1953	17 Jun 1953	husband of Helen
SA	Marie Annabelle		5 Jan 1903	6 Jan 1903	3 months; d/o Joseph A; b. Alpena
<b>ALLEN</b>					
28 - 6	Delima H.	15 Jul 1887	9 Jul 1980	10 Jul 1980	wife of Joseph; nee Derry; b. Alpena, MI
43 - 29	Earl G.	27 Feb 1911	28 Jun 1982	1 Jul 1982	married Evelyn D. Smith; b. Alpena, MI
43 - 29	Evelyn D.	6 Aug 1913	13 Mar 1984	15 Mar 1984	wife of Earl; nee Smith; b. Alpena, MI
16 - 3E	Hannah F.		9 Aug 1905	11 Aug 1905	w/o Thomas; 46 years; b. New York
35 - 7/9A	Henry F.	1916			husband of Pearl
28 - 6/11A	James F.	1914	3 Jan 1954	7 Jan 1954	
29 - 12W	John	26 Jul 1885	12 Apr 1918	12 Apr 1918	
28 - 6	Joseph Edward	18 Jan 1883	20 Oct 1961	24 Oct 1961	married Delima Derry; b. Canada
28 - 6	Madeline				infant
35 - 7/9A	Pearl M Sullivan	29 Oct 1916	29 dec 1997	1 Jan 1998	wife of Henry; nee Sullivan; b. Detroit; 81 yrs.
21 - 2/7A	Richard Sr.	1 Oct 1930	4 Jan 1974	8 Jan 1974	married Rosemary Detloff ; b. Alpena, MI
16 - 3E	Thomas				purchased lot 1905
<b>ALLY</b>					
34 - 17/20A	Cecelia	1899	Nov 23 1995	Nov 28 1995	w/o Martin; nee Wikaryasz; Saugutuck MI; b. Alpena; age 96
<b>ALVAREZ</b>					
36 - 5W	infant			10 Mar 1934	
36 - 5W	Leonard				purchased lot
36 - 5W	Martha			10 Mar 1934	
<b>AMLOTTE</b>					
31/32 - 1/13	Anna C.	21 Apr 1921	10 Oct 1988	12 Oct 1988	wife of Raymond; nee Romprey; b. Hillman, MI
SA	Delima		11 Jun 1909	13 Jun 1909	4 years; d/o Etienne; b. Alpena
SA	Joseph Edgar Ges.		14 Sep 1904	15 Sep 1904	2 years; s/o Etienne; b. Alpena
31/32 - 1/13	Raymond	22 Mar 1913			married Anna C. Romprey
SA	Richard		5 Feb 1911	6 Feb 1911	3 months; s/o Etienne; b. Alpena
<b>AMMERSDORFER</b>					
41 - 31/40A	Herman Matthew	30 Oct 1892	29 Jun 1950	3 Jul 1950	married Stella Placie; b. Alpena, MI
41 - 31/40A	Stella	16 Oct 1899	14 Oct 1991	26 Oct 1991	wife of H. Matthew; nee Placie; b. Alpena, MI
<b>AMORY</b>					
12 - 11W	Exzilda		1902	11 May 1902	
12 - 11W	Henry				care of Mrs. Ernest Robbins, Flint
<b>AMY</b>					
38 - 22	Rhea (Mainville)	14 Nov 1906	27 Apr 1986	29 Apr 1986	
<b>ANDERLOCK</b>					
SM	Jennie		6 Jul 1908	7 Jul 1908	age 6 months; b. Alpena
<b>ANDERS</b>					
SM	Christian		14 Dec 1893	18 Dec 1893	age 47; b. Germany
SM	Henry		2 Jul 1897	4 Jul 1897	age 13; b. Alpena
SM	Mary		4 Nov 1897	6 Nov 1897	age 45; b. Poland



Location	Name	Birth	Death	Burial	Comments
<b>ANDERSON</b>					
19 - 12	Agnes M.	22 Aug 1914			wife of Archie
10 - 27E	Alvina M.	19 May 1891	14 Jul 1971	17 Jul 1971	wife of John; nee Couture; b. Alpena, MI
19 - 12	Archie E.	30 Mar 1909	19 Jun 1976	22 Jun 1976	husband of Agnes
39 - 27	Clarice	21 Oct 1916	1 Nov 1987	4 Nov 1987	wife of Virgil; nee Wiczorkowski; b. Alpena
42A - 1	Craig A.	21 Apr 1960	17 Feb 1979	19 Feb 1979	son of Howard Anderson; b. Lansing, MI
39 - 20	Daniel Gregory	8 Mar 1965	26 Feb 1976	1 Mar 1976	son of Roger & Mary Ann; b. Alpena, MI
10 - 27E	Doris M.	25 Sep 1919	27 May 1923	28 Apr 1923	daughter of John & Alvina
42A - 1	Howard			28 Mar 1997	Rogers City
10 - 27/32A	John J.	2 Jul 1884	29 Sep 1973	2 Oct 1973	married Alvina Couture; b. Alpena, MI
39 - 20	Julie Ann	15 Aug 1967	14 Feb 1986	17 Feb 1986	daughter of Roger & Mary Ann; b. Alpena, MI
39 - 20	Mary Ann				wife of Roger
27 - 7W	Mary J.	12 Jun 1881	28 May 1909	1909	child of Frank & V. Anderson
39 - 20	Roger J.				husband of Mary Ann
27 - 7W	Stella	30 Nov 1887	5 Jun 1910	1910	child of Frank & Victoria Anderson
39 - 27	Virgil	4 Jul 1914	1 May 1996	4 May 1996	married Clarice Wiczorkowski; b. Alpena
<b>ANDOR</b>					
43 - 30	Agnes	9 Jun 1912	19 Nov 1991	23 Nov 1991	wife of Mathias; nee LaBonte; b. Spruce, MI
43 - 30	Mathias J.	17 Jun 1910	4 Oct 1983	7 Oct 1983	married Agnes LaBonte; b. Dickinson, ND
<b>ANDRES</b>					
38 - 12	Anton W.	16 Jan 1882	1963	13 Jul 1963	married Mary Ellen Gavagan; b. Russia
41 - 52E	Delphine C.	15 Jul 1919	23 Apr 1974	27 Apr 1974	wife of Harold
41 - 52E	Harold E.	2 Dec 1907	5 Jan 1990	8 Jan 1990	husband of Delphine
38 - 12	Helen M. Dault	1909	1930	3 May 1930	wife of Willard
38 - 12	Mary Ellen	1876	5 Nov 1927	8 Nov 1927	wife of Anton; nee Gavagan
38 - 12	Walter James	10 Oct 1910	31 Oct 1987	2 Nov 1987	married Lucille June; b. Alpena Co, MI
<b>ANDREWS</b>					
10 - 28E	John				purchased lot 1897
<b>ANDRULIS</b>					
42A - 6	Catherine	30 May 1915	5 Jan 1988	8 Jan 1988	wife of Matthew; nee Nash; b. Custer
42A - 7	Margaret W.	24 Sep 1923			wife of Roger; nee Branigan
42A - 7	Matthew	18 Dec 1906	20 Apr 1974	22 Apr 1974	father of Arthur, Roger, Clark; b. Chicago, IL
42A - 7	Roger Allen	28 May 1937	17 Nov 1987	19 Nov 1987	married Margaret Branigan; b. Ludington, MI
<b>ANDRUS</b>					
SM	Anna		1 Jun 1907	4 Jun 1907	age 29; b. Posen
<b>ANDRZEWSKI</b>					
36 - 15W	Albert			21 Mar 1930	
36 - 15/24A	Andrew	11 Nov 1880	1964	15 Feb 1964	husband of Julia
37 - 39	Donald S.	15 Oct 1938	22 Mar 1997	25 Mar 1997	
SM	John		21 Jun 1891	22 Jun 1891	infant
SM	John		21 Jan 1913	22 Jan 1913	age 8 days
36 - 15W	Joseph	22 May 1912	7 Jul 1941	11 Jul 1941	son of Andrew & Julia; b. Presque Isle, MI
36 - 15/24A	Julia	1 Jan 1891	24 May 1944	29 May 1944	wife of Andrew
37 - 39	Mary R.	4 Nov 1910	13 May 1985	17 May 1985	wife of Stanley; nee Raniszewski; b. Alpena
36 - 15W	Petronella	1849	8 May 1941	12 May 1941	Posen, MI
37 - 39	Stanley	14 Mar 1897	14 May 1986	16 May 1986	married Mary Raniszewski
43 - 52W	Antoinette	27 Jun 1918			wife of Joseph; nee Czajkowski
43 - 52W	Joseph B.	6 Mar 1914	12 Sep 1986	16 Sep 1986	m. Antoinette Czajkowski; b. Presque Isle Co.
<b>ANDZIS</b>					
41 - 57W	Agnes Marie	24 Sep 1901	12 Jan 1982	14 Jan 1982	wife of Joseph; nee Boulanger; b. Alpena, MI
41 - 57W	Joseph Charles	1 Nov 1889	28 Feb 1952	3 Mar 1952	married Agnes M. Boulanger
<b>ANTHONY</b>					
SB	Angus		Mar 1893	6 Mar 1893	4 days; b. Alpena
<b>ANTKOWIAK</b>					
35 - 19	Ignatius	20 Jul 1871	5 Feb 1961	8 Feb 1961	husband of Mary; b. Posen, Poland
35 - 19	Mary	23 Nov 1880	25 Apr 1985	27 Apr 1985	w/o Ignace; nee Papszycki; b. Przdry, Poland
<b>ANTZAK</b>					
38 - 48	Bruno F.	29 Aug 1903	27 Feb 1968	2 Mar 1968	married Rose Zann; b. Detroit, MI
38 - 48	Rose M.	31 Jul 1907	26 Aug 1963	29 Aug 1968	wife of Bruno; nee Zann; b. Alpena, MI
<b>ANUCHESKI</b>					
SA	Anna		29 Nov 1906	1 Dec 1906	61 years; wife of John; nee Bougie
<b>ARBOUR</b>					
4 - 9W	Bridget Ellen	6 Jan 1860	16 Feb 1934	19 Feb 1934	wife of Israel
4 - 9W	Israel	22 Nov 1859	28 Jan 1902	30 Jan 1902	h/o Bridget Ellen; 53 years; b. Canada
SB	William		10 Apr 1880	1880	
<b>ARCHAMBEAU</b>					
SB	Joseph Hilary		7 Aug 1875	8 Aug 1875	s/o Cesare & Josephine Chene
<b>ARCZYSZEWSKI</b>					
23 - 12	Betty Jane			15 May 1929	
34 - 14E	Catherine	27 Apr 1881	7 Feb 1969	10 Feb 1969	wife of Casmir; aka Archie
23 - 12/17A	Eleanor	3 Jan 1908	1968	6 May 1968	wife of Theofil; nee Boynton; b. Alpena, MI
34 - 14E	Raymond			16 Jan 1926	aka Archie
23 - 12	Theophile	25 Apr 1906	15 Oct 1953	19 Oct 1953	married Eleanor Boynton; b. Posen, MI

Location	Name	Birth	Death	Burial	Comments
<b>ARCZYZEWSKI - aka Archie</b>					
34 - 14/17A	Casimer	4 Mar 1868	28 Dec 1938	31 Dec 1938	aka Archie
34 - 14/17A	Vincent			9 Jul 1926	aka Archie
<b>ARMSTRONG</b>					
19 - 9	Mary Ann	3 May 1880	11 Aug 1969	14 Aug 1969	wife of Andrew/n McGoldrick
<b>ARPIN</b>					
6 - 15	Adolphus	1851	1926	8 Jun 1926	Mrs. Mary Asherbrook, Cleveland
42 - 10	Dorothy	1921	15 Jul 1929	17 Jul 1929	
42 - 10	Edgar	14 Aug 1894	2 Dec 1972	4 Dec 1972	married Susan Roggenbuck; b. Alpena, MI
42 - 10	Edgar	1923	28 Aug 1929	31 Aug 1929	
8/9 - 21/1	Margaret				116 E. Hamilton St. Alpena, MI
SB	Rose Anna			4 Jan 1890	age 80 years; b. Ireland
6 - 15	Rosemary	1859	1892	2 Jun 1892	wife of Adolph; 33 years; b. Port Huron
42 - 10	Susan Mary	25 Oct 1899	1957	6 Apr 1957	wife of Edgar; nee Roggenbuck; b. Alpena, MI
42 - 10	Thomas A.	29 Jan 1927	10 Sep 1981	12 Sep 1981	married Margaret Minton; b. Alpena, MI
<b>ARCOUETTE</b>					
SA	Pierre (Mrs.)		11 Jan 1906	13 Jan 1906	85 years; spouse of Pierre; b. Canada
SA	Pierre		17 Jul 1893	18 Jul 1893	79 years; b. Alpena
<b>ARTHUR</b>					
40 - 48E	Bernard & Doris				purchased lot 1992
30 - 15	Timothy & Mary Jo				purchased lot
<b>ASALLOUM</b>					
36 - S	Salim				
<b>ASSELIN</b>					
11 - 13	Adeline		25 Oct 1878	1878	wife of Ben; age 37 years
17 - 5W	Antoine	18 Feb 1875	3 Apr 1911	6 Apr 1911	husband of Sarah; 54 years; b. Canada
SA	Benjamin		1 May 1897	20 May 1897	63 years; b. Canada
SA	Catherine		14 May 1890	16 May 1890	67 years; wife of Aug. CAMPAU; b. Canada
17 - 5W	Clarence J.	6 May 1900	26 Feb 1968	29 Feb 1968	married Frances C. Bonczek; b. Alpena, MI
SA	Edna		3 Apr 1893	5 Apr 1893	6 years; d/o Damien; b. Alpena
28 - 20	Frances	10 Sep 1901	8 May 1988	11 May 1988	wife of Clarence; nee Bnczyk; b. Alpena, MI
31 - 6/11A	George Theodore	10 Jun 1882	30 Mar 1964	3 Jun 1964	"Dory"; b. Alpena, MI
17 - 5W	Harold	25 Mar 1909	26 Sep 1932	25 Aug 1932	
17 - 5W	Sarah	10 Mar 1879	6 Apr 1909	9 Jun 1909	wife of Antoine; nee Mars; 30 years; b. Canada
<b>AUBE</b>					
39 - 19	Albert A.	7 Mar 1916	22 Aug 1996	26 Aug 1996	husband of Catherine Wilder; b. Sanborn
39 - 19	Catherine Lucille	18 Mar 1914	15 Oct 1979	16 Oct 1979	wife of Albert ; nee Wilder; b. Alpena, MI
40 - 39E	Ronald & Roberta				purchased lot 1988
<b>AUBIN</b>					
SA	Thomas		12 Jul 1898	14 Jul 1898	67 years; b. Canada
<b>AUCLAIR</b>					
27 - 28E	Dennis				purchased lot 1920
SA	Levy Edward		3 Nov 1912	4 Nov 1912	7 months; s/o Lawrence; b. Alpena
27 - 28E	Verla	1917	1919	1919	baby
<b>AUGEMIRE</b>					
13 - 27E	Margaret	21 Jun 1902	1989	10 Aug 1989	wife of Patsy; nee Roeschke
13 - 27E	Patsy	30 Aug 1896	28 Jun 1982	30 Jun 1982	married Margaret Roeschke; b. Italy
<b>AURE</b>					
SB	Albert		25 Dec 1880	1880	s/o Louis & Louise; 2 years 6 months
27 - 9	Albertine	31 Mar 1872	10 Sep 1945	13 Sep 1945	wife of Lomex; nee Croteau; b. Quebec
27 - 9	Leo F.	10 Jul 1900	14 Mar 1967	18 Mar 1967	married Mona Brown; b. Herron, MI
27 - 9	Leomer	1 Aug 1866	16 Oct 1928	18 Oct 1928	
SA	Louis		13 Jan 1888	16 Jan 1888	15 years; s/o Louis; King Settlement
12 - 34	Louis	19 Apr 1844	8 Jun 1937	11 Jun 1937	husband of Louisa
12 - 34	Louisa	10 Mar 1846	14 Jun 1930	18 Jun 1930	wife of Louis
SA	Marie Anne		26 Jan 1893	28 Jan 1893	19 years; d/o L.; b. Michigan
27 - 9	Philomene	20 May 1839	19 Feb 1911	1911	wife of Leo
<b>AUSTIN</b>					
29 - 25W	Bertha M. Rouleau	5 Feb 1891	27 Nov 1967	30 Nov 1967	wife of John & Claude; b. Alpena, MI
29 - 25W	Claude L.	1882	27 Oct 1960	29 Oct 1960	married Bertha Rouleau
42A - 5	Edward Paul	30 Jun 1946	1 Nov 1966	11 Nov 1966	son of Julius Krajniak
<b>AYOTTE</b>					
16 - 4/9A	Emmanuel	9 May 1903	25 Aug 1986	28 Aug 1986	33547 Wick Rd., Romulus, MI
SA	Gerald Roy		1 Jun 1906	2 Jun 1906	5 days; s/o Joseph; b. Alpena
16 - 9	Hector		1925	8 Jun 1925	
16 - 9	Joseph A.		1949	5 Jul 1949	father of Emmanuel; b. Rogers City, MI
SA	Joseph		9 Mar 1915	10 Mar 1915	84 years; b. Canada
SA	Mary Anne		27 Oct 1908	29 Oct 1908	88 years; w/o Joseph; nee Hebert; b. Canada
16 - 9	Mrs. Joseph		1928	6 Dec 1928	
35 - 3	Ovid Lewis	15 Mar 1900	7 Sep 1970	10 Sep 1970	married Harriet Janssen; b. Alpena, MI
<b>BAARLAER</b>					
42A - 6	Betty				wife of Raymond; nee Clemens
42A - 6	Raymond C.	20 May 1898	13 Feb 1972	16 Feb 1972	married Betty Clemens; b. Cincinatti, OH

Location	Name	Birth	Death	Burial	Comments
<b>BABCOCK</b>					
SB	Charles			30 Jan 1890	b. Alpena; 5 years 8 months
34 - 42/46A	Doris M.	24 Dec 1910	27 Jun 1969	30 Jun 1969	wife of Nelson; nee Mahoney; b. Bay City, MI
SA	Herve		24 May 1894	26 May 1894	9 months; child of George; b. Alpena
41 - 67E	Marcelyn A.	13 Dec 1931	5 Aug 1988	9 Aug 1988	wife of Ezra J; nee Kaminski; b. Alpena, MI
<b>BABEAU</b>					
SB	Jules			28 Jul 1871	s/o Baptiste & Julli Cicero; 15 months
<b>BACZYK</b>					
SM	Adalbert		22 Sep 1916	25 Sep 1916	age 56; son of Martin & Margaret
SM	Julian		27 Jul 1918	30 Jul 1918	age 17 years; son of Adalbert & Victoria
SM	Stanislaus		7 Mar 1908	9 Mar 1908	age 1 year
SM	Ursula		19 Apr 1913	22 Apr 1913	age 15 years; d/o Adalbert / Victoria
<b>BADDER</b>					
35 - 15	Clayton James	16 Jan 1893	16 Jun 1964	17 Jun 1964	married Veronica Martin; b. Ontario
35 - 15	Veronica H.	3 Jul 1908	1 May 1993	5 May 1993	wife of Clayton; nee Martin; b. Alabaster, MI
<b>BADGERO</b>					
20 - 4	Mary Ellen	29 May 1924	18 Oct 1966	21 Oct 1966	daughter of Clarence Bromund
<b>BAILEY</b>					
4/5 - 24/4	Isabelle A.	9 Jan 1909	28 Jul 1993	30 Jul 1993	nee Gallagher; b. Alpena, MI; age 84
14 - 20/25A	James	11 Feb 1947	25 May 1947	27 May 1947	son of Joseph & Arlene
17 - 10	Julia	8 May 1886	12 Sep 1960	15 Sep 1960	wife of Arthur; nee Blaska
17 - 10	Majore	21 Jun 1920	4 Jul 1926	7 Jul 1926	
34/35 - 17/49	Marjorie E.	26 Jan 1934	6 Mar 1989	9 Mar 1989	wife of Clarence; nee Reilly; b. Detroit, MI
<b>BAJDACZ</b>					
SM	Francis		25 Jun 1900	27 Jun 1900	age 24 years; b. Alpena
17 - 19W	Jozef	14 Mar 1849	23 Nov 1927	25 Nov 1927	husband of Marya
17 - 19W	Marya	23 Feb 1862	2 Jul 1929	4 Jun 1929	wife of Jozef
<b>BAKER (BELANGER)</b>					
34 - 19W	Alphonse		21 Dec 1938	23 Dec 1938	husband of Rose
34 - 19W	Amadee (William)		10 Nov 1928	12 Nov 1928	
37 - 73E	Bridget	11 Nov 1884	8 Jul 1969	11 Jul 1969	wife of Herbert; nee Byrnes; b. Ossineke, MI
31 - 1S	Delia	24 Feb 1901	7 Jul 1993	1993	wife of Romeo
38 - 23	Edward	15 Feb 1898	2 Feb 1968	5 Feb 1968	married Nora Martin; b. Alpena, MI
17 - 9	Floyd		1944	10 Feb 1944	
35 - 30	Frederick J.	4 Jun 1938			married Jane Tucker
37 - 35/44A	George D.	1 Dec 1894	26 Jan 1982	29 Jan 1982	married Lillian Jobin
18 - 8	George R.	1 May 1915	13 Oct 1975	4 Nov 1975	husband of Regina
17 - 9	Georgie				no dates
26 - 7	Georgina			1914	
7 - 8	Henry	1843	1917	1917	Belanger; husband of Mary
37 - 73E	Herbert H.	22 Feb 1880	17 Mar 1974	20 Mar 1974	married Harriet Byrnes; b. Canada
26 - 7	Honore	1 Nov 1854	14 May 1920	1920	husband of Melina
37 - 35/44A	infant (Alfred)		30 Jan 1945	31 Jan 1945	
35 - 30	Jane (Tucker)	22 Dec 1940	26 Jan 1979	29 Jan 1979	wife of Fred; nee Tucker; b. Alpena, MI
SA	Janette Rose		19 Nov 1920	21 Nov 1920	7 months; b. Alpena
17 - 9	John Lloyd		1930	20 Jan 1930	
SA	Josephine		25 Jul 1893	27 Jul 1893	27 years; wife of Leon; nee Gravel; b. Alpena
37 - 35/44A	Lillian E.	1 Mar 1896	21 Apr 1979	25 Apr 1979	wife of George; nee Jobin; b. Rhinelander, WI
39 - 42	Lloyd & Arlene				purchased lot 1987
7 - 8	Mary	14 Aug 1857	8 Dec 1936	12 Dec 1936	wife of Henry
7 - 8	Mary A.	11 Aug 1877	4 Aug 1957	7 Aug 1957	neice, Gladys Bouchard; b. Alpena, MI
26 - 7	Mary Rosalie			28 Dec 1934	
26 - 7	Melina	7 Jul 1869	25 Mar 1957	28 Mar 1957	wife of Henry (Honore); b. Montreal
17 - 9	Minnie				no dates
38 - 23	Nora J. Martin	13 Oct 1898	1 Jun 1991	5 Jun 1991	wife of Edward & Charles; b. Alpena, MI
42A -3	Patricia	6 Dec 1947	16 Nov 1998	19 Nov 1998	w/o Paul; nee Werda; 50 years; b. Alpena
18 - 8	Regina	15 Sep 1921			wife of George
31- 1S	Romeo	17 Mar 1899	19 Jul 1981	22 Jul 1981	married Delia Bishop
37 - 35/44A	Ronald P.	1929	12 Apr 1943	15 Apr 1943	Alpena, MI
34 - 19W	Rose		18 Jul 1957	19 Jul 1957	wife of Alphonse
17 - 9	Thomas Adalore	?1862	1963	19 Oct 1963	father of Edward
<b>BALCH</b>					
20 - 2	Mary Ann			Aug 1953	
<b>BALDWIN</b>					
8 - 22W	J. J.				purchased lot 1901
8 - 22W	Julia	17 May 1870	11 Sep 1901	13 Sep 1901	wife of John J.; 31 years; b. Canada
<b>BALL</b>					
41A - 93	Ann Marie	25 Nov 1969	31 Dec 1969	2 Jan 1970	daughter of Robert
<b>BALON</b>					
39 - 50	Eleanor	13 Feb 1924	10 Apr 1985	15 Apr 1985	wife of Theodore; nee Mischley; b. Alpena, MI
39 - 50	Theodore	8 Mar. 1918	8 Dec. 1993	11 Dec. 1993	married Eleanor Mischley; age 75
39 - 50	Theodore K.	8 Mar 1918			married Eleanor Mischley
<b>BALSAKIS</b>					
36 - S	child			3 Jan 1929	child of Bessie Balsakis

Location	Name	Birth	Death	Burial	Comments
	<b>BALSAMO</b>				
SA	Donato		20 Jan 1914	22 Jan 1914	36 years; b. Italy
	<b>BALTROSZEWICZ</b>				
SM	Bernard		19 May 1904	21 May 1904	age 3 months; b. Alpena
SM	Clara Esther		19 Sep 1918	22 Sep 1918	age 5 days; daughter of Isadore
SM	Edward		19 Sep 1914	22 Sep 1914	age 12 years; s/o Isadore / Helen Piaskowska
	<b>BANKE</b>				
42A - 14	Pauline D.	9 Feb 1889	29 Jan 1971	2 Feb 1971	wife of Edward; nee Darga; b. Posen, MI
	<b>BARBEAU</b>				
SA	Charles		30 Dec 1886	31 Dec 1886	1.5 days; s/o Charles; b. Alpena
SA	Charles		8 Nov 1902	9 Nov 1902	44 years; b. Canada
SA	Infant		5 Feb 1894	1894	child of Charles; b. Alpena
SA	Twins		9 Sep 1898	9 Sep 1898	1 day; children of Charles; b. Alpena
	<b>BARCELLI</b>				
SB	Patricia		3 Jun 1914	5 Jun 1914	61 years
	<b>BARKER</b>				
47 - 2	David & Susan				8395 Glen Eagle Manlius N.Y.; pur. 1995
47 - 2	Lauren			Nov. 17, 1995	b. Texas; infant d/o David and Susan
	<b>BARKEY</b>				
36 - SK	Kathleen Mary	1 Dec 1946		21 Mar 1947	daughter of John; b. Alpena, MI
	<b>BARRETT</b>				
42A - 9	Alfred B.	28 Dec 1909	17 Dec 1968	20 Dec 1968	married Jean Gordon; b. Alpena, MI
	<b>BAKER</b>				
3 - 16	Catherine	1 Feb 1875	1958	1 Aug 1958	wife of Robert; nee Blaney; b. Alpena, MI
SB	David Patrick		11 Dec 1885		age 2 years; b. Alpena
7 - 13	Elizabeth	17 May 1861	4 Feb 1935	7 Feb 1935	
SB	Jacob & James			6 Nov 1875	18 mo. s/o Patrick & Mary A. McKlary
3 - 16	James R.	7 May 1957	12 Dec 1998	15 Dec 1998	married Tammy McConnell; b. Alpena; 41 yr.
42A - 9	Jean				wife of Alfred; nee Gordon
7 - 13	John		23 Jul 1894	1894	
7 - 14	John P.	14 Jun 1876	1958	9 Sep 1958	633 W. Miller, Alpena, MI; b. Alpena
7 - 13	Johnnie		1875	1875	
7 - 13	Maggie		1878	1878	
7 - 13	Mary Elizabeth		1881	2 Apr 1881	11 months; d/o Robert & Elizabeth Jones
7 - 14	Patrick		13 Jun 1920	16 Jun 1920	72 yrs; b. Ireland; care of Mrs. Reuben Francis
3 - 16	Patrick J.	15 Aug 1913	27 Dec 1975	30 Dec 1975	married Bernice LaBarge; b. Alpena, MI
SB	Robert			28 Jul 1894	age 85 years; b. Ireland
7 - 13	Robert J.	25 Apr 1852	9 Jun 1910	13 Jun 1910	58 years; b. Ireland; c/o Mrs. John Wagner
SB	Robert E.		6 Dec 1918	9 Dec 1918	
3 - 16	Robert P.		1957	1 Apr 1957	husband of Catherine
3 - 16	Robert Patrick		1955	13 Jul 1955	infant son of Patrick; b. Alpena, MI
7 - 14t	William E.	1879	15 Oct 1908	19 Oct 1908	son of Patrick & Mary; 30 years; b. Alpena
	<b>BARRETTE</b>				
38 - 42E	Eva LaLonde	6 Nov 1914	1965	7 Oct 1965	wife of Martin & Joseph; b. Alcona Co, MI
38 - 42	Joseph A.	3 Dec 1924	22 Jul 1959	25 Jul 1959	s/n Ulric; spouse of Eva; b. Lake Linden, MI
	<b>BARRY</b>				
24 - 9	Augusta	14 Nov 1871	4 Feb 1944	8 Feb 1944	wife of John
19 - 3	Elizabeth				
24 - 9	John R.	8 Sep 1863	26 Jan 1922	1922	husband of Augusta
24 - 9	Malvern				
SB	Margaret Adelia		17 Feb 1900	19 Feb 1900	13 months; b. Alpena
24 - 9	Mrs. Ales				(Emmick)
19 - 3	Thomas		2 Mar 1904	4 Mar 1904	85 years; b. Ireland
SB	Thomas (Mrs.)		8 Jan 1903	10 Jan 1903	75 years; b. Ireland
	<b>BART</b>				
SA	Mary		24 Jan 1890	26 Jan 1890	21 years; wife of D. Bart; nee Boucher
	<b>BARTEK</b>				
1 - 42W	John C.	29 Feb 1904	4 Dec 1985	7 Dec 1985	married Malvena St Charles; b. Alpena, MI
41 - 42W	Malvena L.	7 May 1912	27 Dec 1990	29 Dec 1990	wife of Edward & John; b. Alpena, MI
	<b>BARTLOMIEJ</b>				
38 - 65	Irene A.	17 Apr 1895	3 Apr 1978	6 Apr 1978	w/o Jos.; nee Stryjewski; b. Warsaw, Poland
SM	John		11 Jul 1908	13 Jul 1908	
SM	John		16 Nov 1898	18 Nov 1898	age 5 hours; b. Alpena
38 - 65	Joseph C.	28 Nov 1894	13 Feb 1984	14 Feb 1984	married Irene Stryjewski; b. Posen, MI
SM	Magdelene		16 Nov 1898	18 Nov 1898	age 19 years; b. Alpena
37 - 49E	Marlene	15 Dec 1941	15 Dec 1941	16 Dec 1941	daughter of Walter & Rose
37 - 49E	Patricia	1941			wife of Robert
37 - 49E	Robert	1936			husband of Patricia
37 - 49E	Rose	1915			wife of Walter
37 - 49E	Walter	1911	1993	1993	husband of Rose
37 - 49	Walter P.	27 Feb 1911	8 Feb 1993	10 Feb 1993	married Rose Hilla; b. Alpena, MI
	<b>BARTLOMIEJEWSKI</b>				
SM	Anthony		23 Aug 1906	25 Aug 1906	age 3 months; b. Alpena
SM	John		5 Feb 1904	6 Feb 1904	age 2 weeks; b. Alpena

Location	Name	Birth	Death	Burial	Comments
<b>BARTLOMIEJEWSKI</b>					
38 - 18E	Julia	1905	1928	2 Jul 1928	daughter of Wm. Muszynski
SM	Maria		31 Mar 1918	3 Apr 1918	age 83; nee Sikorski
<b>BARTON</b>					
42 - 5	Alphus P.	24 Jun 1922	28 May 1997	1 Jun 1997	married Mary McCray; b. Alpena; 74 yrs.
36 - S	Benjamin A.	11 Nov 1894	17 May 1946	18 May 1946	903 Conn, Royal Oak, MI Detroit, MI
40 - 33	E. Jane	11 Mar 1927			wife of Harold; nee Dodd
40 - 33	Harold Adam	31 May 1924	26 Sep 1991	28 Sep 1991	"Bart"; married Jane Dodd; b. Alpena, MI
1 - 20/25A	Robert	4 Jun 1924	19 Jan 1982	21 Jan 1982	515 W. Chisholm; b. Detroit, MI
<b>BARTREAU</b>					
42A - 15	Clara	2 Jun 1911	5 Dec 1971	9 Dec 1971	wife of Henry; nee Daoust; b. Alpena, MI
42A - 15	Henry R.	18 Apr 1917	6 Jun 1966	9 Jun 1966	married Clara Daoust; m. Harrisville, MI
36 - S	Jacob			13 Apr 1933	
36 - S	Jacob			2 Jan 1934	
<b>BARTUNEK</b>					
40 - 15	Jessica Nichole	15 Jan 1988	24 Apr 1988	28 Apr 1988	daughter of Bill and Therese; b. Park Ridge, IL
<b>BARTUSZEWICZ</b>					
25 - 6	Helen	28 Sep 1883	20 Dec 1945	24 Dec 1945	wife of Isadore; nee Piaskowski
25 - 6	Isadore (Barton)	13 Jan 1872	Sep 1963	13 Sep 1963	married Helen Piaskowski; b. Lithuania
<b>BARYO (BERIAULT)</b>					
37 - 20W	Alfred J.	6 Jun 1900	1 Nov 1958	5 Nov 1958	husband of Florence; b. Alpena, MI
36 - S	Earl Frederick	3 Jul 1909	2 Oct 1951	10 Oct 1951	son of Paul; b. Alpena, MI
37 - 21	Florence	1907	5 May 1979	8 May 1979	wife of Alfred; nee Schryer; b. Alpena Co, MI
36 - S	George			5 May 1959	1406 Ford, Alpena, MI
SA	Georgina		13 Jan 1912	17 Jan 1912	32 years; w/o Rod; b. Canada
SB	Henry		4 Dec 1917	7 Dec 1917	75 years; b. Canada
SA	Josephine		6 May 1910	9 May 1910	28 yrs.; w/o Jean Baptiste; nee Vaughn; b. Bay City
42A - 16	Leonard N.	18 Jul 1924	21 Mar 1971	24 Mar 1971	married Marion Shupert; b. Alpena, MI
42A - 16	Marion M.	9 Oct 1925			wife of Leonard; nee Shupert
36 - S	Norman	21 Jan 1904		6 Jan 1951	son of Paul; b. Alpena, MI
14 - 11E	Paul	19 Aug 1829	1924	17 Mar 1924	husband of Philomene
14 - 11E	Philomene	10 Aug 1840	1927	11 Jul 1927	wife of Paul
37 - 20W	Ronald J.	16 Feb 1931	14 Apr 1967	17 Apr 1967	son of Alfred
<b>BASELLI</b>					
SB	Mary			26 Oct 1871	d/o Alfred & Sarah
<b>BATES</b>					
38 - 70	Ann	27 Aug 1910			wife of Russell; nee Roznowski
38 - 70	David R.	29 Jan 1943	13 Oct 1991	15 Oct 1991	son of Russell & Ann; b. Alpena, MI
12 - 11/16A	Marie		28 Apr 1995	1995	Tendercare of Alpena; age 94
38 - 70	Russell	29 Sep 1911	8 Jul 1973	11 Jul 1973	married Ann Roznowski; b. Trenton
PF -	Russell			14 May 1937	infant
41A - 96	Tina Marie	14 Sep 1970	15 Sep 1970	16 Sep 1970	daughter of Gary
<b>BATSAKIS</b>					
36 - 21W	Bessie	1928	1929	1929	daughter of Gust & Diana
36 - 21W	Diana	1890	1981	22 Jan 1981	wife of Gust
36 - 21W	Gust	1884	1944	25 Sep 1944	husband od Diana
<b>BAUER</b>					
38 - 38E	Frances	11 Feb 1899	1961	2 Jun 1961	wife of Charles; nee Jensen; b. Alpena, MI
41A - 65	Peter Owen			24 Jan 1966	son of Leo & Vivian
<b>BAYS</b>					
42A - 11	Alexander	12 Jun 1915	29 Nov 1974	2 Dec 1974	married Rita Saladin; b. Hymers, Ontario
42A - 11	David James	3 Dec 1940	5 Feb 1961	13 Feb 1961	son of Alexander; b. Detroit, MI
42A - 11	Lynn Burtley	1 Oct 1951	10 May 1969	12 May 1969	son of Alexander; b. Garden City, MI
<b>BAYNA</b>					
SB	Mary Ann		2 May 1873	May 1873	10 m. d/o Henry & Florency Cromley
<b>BEACH</b>					
12 - 11/16A	Daniel D.	9 Dec 1911	14 Nov 1993	18 Nov 1993	married Alice A. Beland; b. Alpena, MI
38 - 61	William & Mary Jane				167 June, Alpena, MI
<b>BEAM</b>					
31 - 9W	Lucy J.	1848	25 Feb 1928	28 Feb 1928	
<b>BEAN</b>					
12 - 30	Sofia Brunneau		20 Jun 1909	20 Jun 1909	wife of Stephen Bean
12 - 30	Stephen				married Sofia Brunneau
<b>BEAR</b>					
22 - 8/13A	George F.	17 Jan 1898	25 May 1979	2 Jan 1980	husband of Vonda
22 - 8/13A	Vonda H.	13 Oct 1897	30 Dec 1979	2 Jan 1980	wife of George
<b>BEARD</b>					
41A - 167	Georgia			29 Apr 1993	
<b>BEATTIE</b>					
16/17 - 33/3	Norm	21 Nov 1901	3 Jul 1987	6 Jul 1987	purchased lot 1979
<b>BEAUBIEN</b>					
43 - 38	Ariletta	25 Dec 1931	30 Sep 1996	2 Oct 1996	wife of Richard; nee Clewley; b. Spratt; 64 yrs
36 - S	Betty Jane		23 May 1944	22 May 1944	Cathro, MI
36 - S	Dorothy	17 Aug 1938	28 Nov 1956	1 Dec 1956	b. Alpena, MI

Location	Name	Birth	Death	Burial	Comments
<b>BEAUBIEN</b>					
36 - 25	Elizabeth	1 Nov 1898	15 Oct 1970	17 Oct 1970	wife of George; nee Putkamer; b. Posen, MI
36 - S	George		21 Jan 1937	24 Jan 1937	
17 - 3	Mabel	8 Oct 1908	1 Dec 1998	4 Dec 1998	wife of Richard; nee Monette; b. Alpena
43 - 38E	Richard & Ariletta				purchased lot 1983
17 - 3	Richard D.	28 Mar 1902	19 May 1971	21 May 1971	married Mabel Monette; b. Munroe, MI
34 - 39/43A	Ruth J.	6 Feb 1936	30 Apr 1969	3 May 1969	b. Kentucky
<b>BEAUCHAMP</b>					
42A - 6	Alfred J. "Pat"	11 Apr 1905	23 Jul 1962	26 Jul 1962	married Helen Krentz; b. Alpena, MI
27 - 15/20A	Anna	5 Sep 1901	19 Aug 1969	21 Aug 1969	wife of Edmond; nee Morin; b. Black River, MI
27 - 15	Anna M.	5 Sep 1901	19 Aug 1969	1969	
27 - 15	Cleophas	25 Dec 1857	22 Dec 1912	24 Dec 1912	husband of Lydia; 56 years; b. Canada
35 - 26	Dolores M.	21 Aug 1926	28 Aug 1983	3 Aug 1983	wife of Roy; nee Kolnowski; b. Alpena, MI
27 - 15	Edmond J.	23 Nov 1894	13 Oct 1968	16 Oct 1968	married Anna Morin; son of Roy
27 - 15	Edmund J.			2 Jul 1932	child
42A - 6	Helen	19 Nov 1910			wife of Alfred; nee Krentz
SA	Infant		29 Mar 1897	31 Mar 1897	15 days; child of Cleophas; b. Alpena
SA	Infant		23 Apr 1898	24 Apr 1898	2 days; child of John; b. Alpena
35 - 26	Janet L.	28 Jun 1950			purchased lot 1983
SA	Leda		27 Sep 1893	28 Sep 1893	8 days; d/o Cleophas; b. Alpena
41 - 41	Leo J.	16 Apr 1934	2 Oct 1998	5 Oct 1998	married Sally Markowski; b. Flint; 64 yrs.
35 - 26	Robert J.	2 Dec 1951			purchased lot 1983
35 - 26	Roy J.	22 Jan 1926			husband of Dolores
SA	Victoria		22 Oct 1884	23 Oct 1884	1 month; child of Neptolie?; b. Alpena
<b>BEAUDOIN</b>					
32 - 1	Alma	13 Feb 1893	1965	27 Aug 1965	wife of Ernest; nee LaCross
32 - 1	Aurilla	1849	1930	1930	wife of Leon
14 - 29	Celia M. Bedard	11 May 1892	27 Apr 1980	29 Apr 1980	wife of Peter Bedard
32 - 1	Ernest	1889	1935	30 Oct 1935	married Alma LaCross
7	Eusebe		4 Apr 1906	7 Apr 1906	s/o Zephire; 38 years; b. Canada
32 - 1	Frieda M.	1924			wife of Joseph George; m. 21 Nov 1942
36 - 17E	Ida E.	3 Apr 1873	9 Feb 1942	12 Feb 1942	w/o William; nee Reaume; b. London, England
SA	Joseph		5 Jun 1893	6 Jun 1893	2.5m child of Nap; b. Alpena
32 - 1	Joseph George	22 Feb 1923	25 Oct 1995	7 Nov 1995	b. Alpena; h/o Frieda Cousineau
32 - 1	Leon	1866	1920	1920	husband of Aurilla
32 - 1	Louis	9 Mar 1891	1 Aug 1977	4 Aug 1977	married Alma & Celia Bedard; b. Alpena, MI
SA	Marie Louise Malvina		10 Mar 1895	11 Mar 1895	1 month; d/o Napoleon; b. Alpena
SA	Louise		20 Feb 1895	22 Feb 1895	22 yrs; w/o Leon; nee Rivard; b. Alpena
SA	Melina		5 May 1897	7 May 1897	20 yrs; w/o Eusebe; nee LaRose; b. Alpena
36 - 32E	Odeline			3 Mar 1932	
SB	Octavia			3 Oct 1873	d/o Zapherin & Odeline Girard; 2 years
36 - 17E	William J.	27 May 1874	4 Apr 1957	8 Apr 1987	married Ida Reaume; b. Canada
36 - 32E	Zeferin			3 Mar 1932	
<b>BEAUFORE</b>					
	Anthony				no record of where buried
18 - 18W	Antoine			23 Jan 1935	may be Anthony
41 - 13	Donald N.	1923	1927	13 Jan 1927	infant
41 - 13	Genevieve	16 Mar 1900	20 Jul 1993	23 Jul 1993	wife of Michael; nee LeBlanc; b. Alpena, MI
41 - 13	Genevieve	1900			wife of Michael
41 - 13	Mary	1875	1915	1915	
41 - 13	Michael	1862	1921	1921	
41 - 13	Michael P.	23 Sep 1895	9 May 1973	12 May 1973	husband of Genevieve
<b>BEAUFORT</b>					
1	Anthony				Bay City; likely Antoine Beaufore above
<b>BEAULIEU</b>					
37 - 13E	Alice	1858	1954	4 Jun 1954	
12 - 30/35A	Edna	1893	1896	3 Mar 1986	wife of John L.
12 - 30/35A	John L.	22 Feb 1894	1956	23 Apr 1956	423 S. 7th, Alpena, MI; b. Alpena
42A - 13	Lawrence A.	3 Nov 1915	21 Mar 1976	24 Mar 1976	son of John; b. Alpena, MI
42A - 14	Seymour F.	16 Nov 1916			purchased lot 1975
42A - 14	Virginia L.	22 Jan 1922			purchased lot 1975
34 - 4/7A	Wallace J.	13 Nov 1914	3 Jun 1971	5 Jun 1971	son of John
<b>BEAUREGARD</b>					
43 - 57	Henry & Gertrude				purchased lot 1990
36 - S	James E.			27 Jul 1922	
37 - 70	Joseph E.	14 Jan 1855	23 Jul 1922	1922	
36 - S	Louise			11 Jan 1930	
37 - 70	M. Louise	1920	1939	1930	
<b>BEAUSOLEIL</b>					
SB	Simon			25 Oct 1882	83 years
<b>BECHARD</b>					
SA	Cecile		1 Jul 1886	3 Jul 1786	70 yrs; w/o Francois; nee Bergeron; b. Canada
<b>BECK</b>					
9 - 6	Frank	12 Mar 1862	29 Jan 1907	31 Jan 1907	care of Mrs. H. Keefer, Minneapolis; 45 yr.

Location	Name	Birth	Death	Burial	Comments
<b>BECK</b>					
9 - 6	Margaret	14 Feb 1862	25 Jun 1916	25 Jun 1916	Margaret Christman
9 - 6	William James	1 Nov 1885	19 Jan 1893	19 Jan 1893	7 years; b. Alpena
<b>BEDARD</b>					
SA	Aliee		6 Mar 1889	8 Mar 1889	9 years 6 months; child of D.; b. Alpena
16 - 6	Celina	15 Mar 1877	16 Aug 1888	18 Oct 1888	11 years 6 months; d/o R.; b. Alpena
14 - 29	Delvina	20 Jun 1853	3 Apr 1930	7 Apr 1930	wife of Nazaire
23 - 14N	Donald L.		1928	1931	21 May 1931
38 - 15/24A	Donia S.	15 Jan 1894	16 Jan 1965	20 Jan 1965	son of Larry; b. Alpena, MI
16 - 6	Edward		5 Apr 1912	8 Apr 1912	98 years; husband of Sophie
5 - 24	Edward J.	7 Oct 1881	1962	5 Mar 1962	married Elsie Block; b. Franconia, NH
5 - 24	Elsie B.	1 Dec 1884	1965	18 Jan 1965	wife of Edward J.; nee Block; b. Alpena, MI
2/3 - 22/2	Emily	10 Jan 1907	24 Mar 1973	27 Mar 1973	w/o Henry; nee St. Charles; b. Hubbard Lake
16 - 6	Henry		1933	28 Mar 1933	infant
2/3 - 22/2	Henry J. "Pat"	29 Aug 1900	8 May 1971	11 May 1971	married Emily St. Charles; b. Alpena Co., MI
SA	Infant		5 Dec 1896	6 Dec 1896	1 day; child of Alarie; b. Alpena
2/3 - 22/2	infant boy		1936	22 Jun 1936	
23 - 14N	James	1934	1934	27 Dec 1934	Infant
SA	Josaphat		14 Sep 1898	15 Sep 1898	6 weeks; child of Alarie; b. Alpena
16 - 6	Larry	15 Sep 1868	22 Aug 1931	1931	husband of Pamela
23 - 14N	Leo	12 Jul 1903	Jul 1966	27 Jul 1966	husband of Mae; b. Alpena Co, MI
23 - 14N	Mae	24 May 1905	Nov 1948	27 Nov 1948	wife of Leo; nee Deloge; b. Alpena, MI
14 - 29	Nazaire	1 May 1855	3 Nov 1937	8 Nov 1937	care of Mrs. John Fortier
14 - 29	Ovila	26 Feb 1885	27 Jun 1890	29 Jun 1890	s/o Nazaire & Delvina; 5 yr 6 mo. b. Alpena
16 - 6	Pamelia	24 Apr 1869	11 Dec 1948	4 Dec 1948	wife of Larry; b. Gaspe, Quebec
5 - 24	Paul	1926	1935	26 May 1935	
14 - 29	Peter J.	22 Aug 1865	17 Jan 1955	20 Jan 1955	husband of Celia
16 - 6	Prudent	29 Sep 1853	31 Oct 1936	4 Nov 1936	husband of Rose
16 - 6	Rose	30 Apr 1853	7 Dec 1905	9 Dec 1905	wife of Prudent Bedard; nee LaRoche; 52 yr
16 - 6	Sophie	8 Apr 1815	3 Apr 1899	3 Apr 1899	wife of Edward; nee Ouellette; 83 years
16 - 6	Theodore		4 Dec 1908	5 Dec 1908	4 years; child of Alarie; b. Alpena
32 - 15	Theodore	6 Oct 1913	27 Dec 1996	30 Dec 1996	married Mary Cousineau; b. Alpena; 83 yr.
14 - 29	Treffle	4 May 1877	20 Jun 1893	22 Jun 1893	child of Nazaire & Delvina; 16 years; b. Alpena
<b>BEDFORD</b>					
37 - 52/61A	Alvin	3 Oct 1936	30 Nov 1992	5 Dec 1992	married Darlene Leeck; b. Alpena, MI
<b>BEDRA</b>					
12 - 14	Anna		15 Sep 1907	17 Sep 1907	age 74 years; born Poland
14 - 20	Beryl Thorne	3 Jun 1902	10 Jun 1976	12 Jun 1976	wife of Frank; nee Thorne; b. Alpena, MI
SM	Francis		5 Jan 1901	7 Jan 1901	stillborn; b. Alpena
27 - 10E	Francis J.	3 Feb 1890	15 Oct 1952	18 Oct 1952	husband of Yvonne & Beryl; b. Alpena, MI
12 - 14	Frank / Francis		15 Jul 1924	18 Jul 1924	age 55 years; b. Poland; son of Jan & Anna
12 - 14	John	24 Dec 1864	1957	31 May 1957	neice - Mrs. Jos. Ritzler; b. Rybno, Poland
27 - 10E	Joseph			20 Mar 1923	infant son
27 - 10E	Valentine	1858	2 Jun 1937	2 Jun 1937	
27 - 10E	Yvonne M.	1891	22 Sep 1940	25 Sep 1940	wife of Francis
<b>BEEGAN</b>					
39 - 49W	Richard J.	29 Aug 1915	2 Dec 1976	4 Dec 1976	husband of Yolanda
<b>BEGRYN</b>					
SM	Ignatius		7 Oct 1915	9 Oct 1915	age 70; husband of Anna
SM	Lucy		13 Aug 1895	16 Aug 1895	age 58 years; b. Alpena
<b>BEGZYN</b>					
SM	Anselma		23 Jan 1895	25 Jan 1895	age 2 weeks; b. Alpena, MI
SM	Bronislaw John		16 Jan 1894	18 Jan 1894	age 5 weeks; b. Alpena
SM	Theodora		23 Sep 1905	25 Sep 1905	age 58 years; b. Poland
<b>BEINKOWSKI</b>					
SM	Thomas		14 Mar 1888	1888	
<b>BEIERLE</b>					
18 - 14	Ruth M.			4 Jan 1952	wife of Con; nee Stafford
<b>BEJERSKI</b>					
9 - 8	Anna	1831	1912	1912	purchased lot 1894
<b>BELAIR</b>					
SA	Mathilde		1 Sep 1900	2 Sep 1900	13 months; d/o Frank; b. Alpena
SA	Sophie		30 Mar 1916	3 Apr 1916	78 years; w/o Joseph; nee LeGroulx; b. Canada
<b>BELAND</b>					
27 - 1/6A	Anna B.	10 Jun 1892	17 Aug 1977	20 Aug 1977	wife of Mitchell; nee Detloff; b. Alpena, MI
43 - 37	Delphine	21 Sep 1934			wife of James
SA	Exoree		2 Jan 1907	3 Jan 1907	21 days; child of Joseph; b. Alpena
13 - 5E	Felix J.	14 Dec 1890	1969	6 Sep 1969	brother of Emma Girard; b. Alpena, MI
SA	Helene		24 Jan 1905	16 Jan 1905	17 years; b. Alpena
SA	Infant		8 Feb 1898	9 Feb 1898	1 day; child of Michael; b. Alpena
SA	Israel		7 Oct 1892	9 Oct 1892	10 months; child of M. ; b. Alpena
43 - 37	James D.	23 Oct 1932			husband of Delphine
SA	Joseph		22 Sep 1908	24 Sep 1908	40 years; b. Canada
36 - S	Joseph			25 Aug 1945	infant

Location	Name	Birth	Death	Burial	Comments
<b>BELAND</b>					
42A - 7	Joseph Samuel	2 Feb 1903	1965	15 Dec 1965	married Lottie York; b. Black River, MI
SA	Lea		29 Dec 1906	30 Dec 1906	18 days; child of Joseph; b. Alpena
SA	Lea Marianne		5 May 1895	7 May 1895	3 years; child of Israel or Michael; b. Alpena
42A - 7	Lottie	15 Apr 1913	1961	11 Aug 1961	wife of Joseph; nee York; b. Alpena, MI
SA	Malvina		24 Jan 1895	26 Jan 1895	7 months; d/o Joseph; b. Alpena
SA	Marie		20 Sep 1889	21 Sep 1889	3 weeks; d/o N.; b. Alpena
SA	Marie		17 Oct 1895	19 Oct 1895	12 years; d/o Israel or Michael; b. Canada
13 - 5W	Mary		1903	1903	
13 - 5	Michael		1927	19 Jan 1927	care of Mrs. Adeline Prieur, Flint
7/8 - 21	Mchael K.		29 Aug 1998	1 Sep 1998	b. Alpena 43 years
13 - 5E	Minnie		4 Jan 1938	7 Jan 1938	
27 - 1/6A	Mitchell J.	10 Jan 1890	18 Mar 1945	20 Mar 1945	married Anna B. Detloff
SA	Narcisse		16 May 1888	18 May 1888	2 years 6 months; s/o N.; b. Alpena
SA	Narcisse		1 Jun 1893	3 Jun 1893	35 years; b. Canada
13 - 5E	Nelson		1898	1898	removed from old cemetery
13 - 5W	Philomene		1929	15 Jun 1929	wife of Michael
35 - 23	Victor A.	15 Feb 1912	5 Jul 1959	8 Jul 1959	married Lois Dolson; b. Alpena, MI
13 - 5E	Virginia	21 Oct 1883	1962	27 Jul 1962	brother, Philip Beland
<b>BELANGER (BAKER)</b>					
14 - 23	Alphonse		1925	15 May 1925	infant
32 - 9	Alphonse J. Sr.	6 Jun 1877	25 Dec 1969	27 Dec 1970	husband of Margaret; b. Alpena, MI
32 - 9	Alphonse Jr.	16 Oct 1926	22 May 1987	23 May 1987	brother of William & Theodore; b. Alpena, MI
SA	Amede		17 Jul 1888	19 Jul 1888	32 years; spouse of widow & 2 infants
13 - 29E	Amelia	4 Apr 1877	17 Jun 1944	20 Jun 1944	wife of Louis
37 - 13	Anna M.	18 Feb 1888	3 Jan 1978	5 Jan 1978	sister of Evelyn Tellier; b. Alpena, MI
14 - 5	Arthur		1937	8 Feb 1937	
14 - 5	Arthur (Mrs.)		1922	11 May 1922	
PF	Baby			17 May 1934	child of Leo Bellanger
41A - 87	Dawn Marie	4 Feb 1967	30 Jun 1968	2 Jul 1968	daughter of Thomas & Carol
SA	Dieudonne			2 May 1886	45 years
SA	Emeliana		20 May 1914	22 May 1914	38 years; w/o Adelard; nee prieur; b. Canada
1 - 14	Emma	23 Apr 1892	24 Jul 1897	26 Jul 1897	daughter of Leon; 5 years; b. Alpena
37 - 58E	Emma	29 Oct 1892	6 Sep 1937	1937	wife of Napoleon; nee Suprenant
SA	Evelina		14 Jun 1910	16 Jun 1910	19 yrs; w/of Arthur; nee St Charles; b. Alpena
SA	George		22 Jul 1900	24 Jul 1900	5 months; s/o Henri; b. Alpena
SA	Georgina		6 Jun 1914	10 Jun 1914	25 years; d/o Honore; b. Alpena
SA	Georgina		17 Nov 1920	19 Nov 1920	24 years; child of Tom; b. Alpena
13 - 29E	Germaine	28 Oct 1914	10 Jul 1963	13 Jul 1963	daughter of Louis; b. Alpena, MI
SA	Gervan		3 Jun 1908	4 Jun 1908	6 weeks; child of Adelard; b. Alpena
1 - 14	Helen				care of Lenore Welsh, daughter
38 - 64	Helen F.	21 Aug 1910	21 Sep 1988	24 Sep 1988	wife of Theodore; nee Nowak; b. Alpena, MI
SA	Honore		14 May 1920	17 May 1920	65 years; b. Canada
SA	Infant		25 May 1910	26 May 1910	1 day; child of Arthur; b. Alpena
SA	Infant		28 Oct 1914	29 Oct 1914	1 day; child of Louis; b. Alpena
SA	Irene		22 Sep 1903	23 Sep 1903	2.5 months; child of Adolore; b. Alpena
29 - 12W	J. Arthur	26 Jan 1885	19 Dec 1961	21 Dec 1961	married Lenore LaBrecque; b. Alpena, MI
16 - 26N	Joseph	1844	12 Jul 1936	12 Jul 1936	
SA	Joseph Isadore		11 Aug 1907	11 Aug 1907	2 months; child of Alphonse; b. Alpena
1 - 14	Joseph Leon	7 May 1898	1888	1888	son of L. J.
1 - 14	Josephine Gravel	7 Mar 1866	23 Jul 1898	1898	wife of Leon
40 - 13W	Leo S.	5 Apr 1910	9 Oct 1997	11 Oct 1997	husband of Nora Prieur; b. Alpena; 87 years
SA	Leon		7 Mar 1888	8 Mar 1888	1 day; child of Leon; b. Alpena
1 - 14	Leon	24 Dec 1860	27 Apr 1911	1 May 1911	54 years; b. Canada
SA	Leonard		3 Jan 1902	4 Jan 1902	2.5 years; s/o Louis; b. Alpena
29 - 12W	Leonore	4 Oct 1892	28 Sep 1880	2 Oct 1980	wife of J. Arthur; nee LaBrecque; b. Alpena, MI
SA	Lionell		18 May 1908	20 May 1908	2 years; child of Adolore; b. Alpena
13 - 29E	Louis C.	24 Mar 1869	28 Aug 1932	31 Aug 1932	husband of Amelia
SA	Louise		26 Apr 1920	28 Apr 1920	3 weeks; b. Alpena
32 - 9	Margret	3 Apr 1884	22 Dec 1969	12 Dec 1970	wife of Alphonse
SB	Marie Alphonse	21 Mar 1879	3 Aug 1880	Aug 1880	d/o Arthur & Delphine Huot; 1 year 5 months
37 - 58E	Napoleon		7 Sep 1937	9 Sep 1937	
37 - 58E	Napoleon J.	7 Aug 1883	4 Jun 1967	7 Jun 1967	married Emma Suprenant; b. Alpena, MI
40 - 13W	Nora G.	31Jan 1917			wife of Leo
SA	Pierre		9 Oct 1891	11 Oct 1891	89 years 6 months; b. Canada
38 - 64	Theodore	20 Feb 1910	25 Jul 1975	28 Jul 1975	married Helen Nowak; b. Alpena, MI
37 - 13	William	1854	8 Apr 1937	10 Mar 1937	
37 - 13	William (Mrs.)			20 Mar 1922	
16 - 26N	Zelie	1848	6 Nov 1929	6 Nov 1929	
<b>BELEW</b>					
34 - 43/47A	Don F.	18 Jul 1918	26 Nov 1969	28 Nov 1969	married Helen Stusick; b. Malaniti, OH
34 - 43/47A	Ronald F.	21 Jun 1938	20 Jun 1975	24 Jun 1975	son of Don; b. Alpena, MI
<b>BELIEW</b>					
5/6 - 25/5	Blanche H. Parkis	14 Nov 1915	15 Apr 1984	20 Apr 1984	m. Carl & Clayton; nee Minton; b. Bolton, MI



Location	Name	Birth	Death	Burial	Comments
<b>BELL</b>					
41 - 33	Mable	7 Apr 1913	6 Nov 1997	8 Nov 1997	nee Birdsall; b. Pentwater; 84 years
<b>BELLEAU - may be BEAULIEU</b>					
SB	Mona Florence	6 Jul 1867	15 May 1880	May 1880	d/o George & Therese; 13 years
<b>BELLIS</b>					
42A - 10	Joseph P.	17 Jul 1919	22 Nov 1971	26 Nov 1971	husband of Virginia; b. Rilton, PA
42A - 10	Virginia Partyka				purchased lot 1971
<b>BELLMORE (BELLEMARE)</b>					
SA	Alcide		16 Jan 1907	19 Jan 1907	20 years; child of Pierre; b. Alpena
15 - 9E	Archie				purchased lot 1907
8/9 - 25/5	Arlie M.	8 Jun 1910	4 Jul 1986	7 Jul 1986	323 Bedford, Alpena, MI
8/9 - 25/5	Celia W.	10 Jan 1916			323 Bedford, Alpena, MI
SA	Celina		11 Oct 1891	13 Oct 1891	39 yrs. wife of P.; nee Picard; b. Canada
SA	Infant		29 Dec 1906	31 Dec 1906	5 days; child of George; b. Alpena
SA	Infant		30 Jun 1913	1 Jul 1913	3 days; child of George; b. Alpena
8/9 - 25/5	Larry M.	12 Dec 1939			
SA	Marie Edna		1 Feb 1909	3 Feb 1909	6 days; d/o George; b. Alpena
SA	Pierre		22 Oct 1913	24 Oct 1913	61 years; b. Canada
<b>BENAC</b>					
43 - 40	Anna Mae	9 Nov 1930	6 Jul 1998	6 Jul 1998	wife of Gerald; nee Reminder; 67 yrs
41 - 39W	Floyd G.	13 Sep 1928			
43 - 40	Gerald F.	13 Sep 1928	11 Nov 1992	14 Nov 1992	married Anna Mae Reminder; b. Alpena, MI
41 - 39	Irene	5 Mar 1950	25 Mar 1996	1996	d/o Floyd & Joann; b. Alpena; 46 years
41 - 39W	JoAnn F.	19 Aug 1931			
34 - 12W	Joseph George	12 Jan 1891	9 Feb 1974	11 Feb 1974	married Rose Truckey; b. Hillman, MI
34 - 12W	Mary Agnes Irene	29 Jul 1916	16 Oct 1946	19 Oct 1946	daughter of Joseph & Irene
34 - 12W	Rose M.	29 Apr 1891	28 Mar 1970	31 Mar 1970	wife of Joseph; nee Truckey; b. Alpena, MI
<b>BENDIG</b>					
16 - 19/24A	David Lee		1990	26 Dec 1990	812 Tawas, Alpena, MI
<b>BENNETT</b>					
41A - 169	Bradley Kevin		30 Jul 1992	30 April 1993	Infant son of Daniel & Christin
28 - 22/27A	Edward J.	29 Aug 1908	21 Jul 1957	24 Jul 1957	
<b>BENOIT</b>					
32 - 5	Delima R.	13 Feb 1892	20 Oct 1966	22 Oct 1966	daughter of Joseph & Mary; b. Oscoda, MI
40 - 60E	Edward J.	19 Mar 1933			husband of Shelby
41 - 42W	Edward Joseph	7 Jul 1909	1957	24 Jul 1957	married Malvena St Charles; b. Au Sable, MI
32 - 5	Joseph Leo	10 May 1860	3 Jun 1947	6 Jun 1947	wife of Mary; b. Canada
32 - 5	Mary A.	30 Jul 1870	7 Jun 1920	10 Jun 1920	husband of Joseph Leo; 50 years; b. Canada
SA	Michel		24 Sep 1885		72 years; b. Alpena
40 - 60W	Miriam V.	16 Apr 1938			wife of Wayne
32 - 5	Paul J. (Napoleon)	13 Feb 1898	1 Apr 1920	5 Apr 1920	son of Joseph & Mary; 22 years; b. Alpena
40 - 60E	Shelby J.	14 Aug 1939			wife of Edward
40 - 60W	Wayne A.	12 Aug 1936			husband of Miriam
<b>BENSON</b>					
42A - 11	Joan Marilyn	15 Apr 1948	5 Jul 1976	9 Jul 1976	wife of Robert; nee Leaym; b. Alpena, MI
<b>BERANT</b>					
46 - 10	Joseph G.	8 Dec 1957	27 Jul 1998	3 Aug 1998	married Lori Marquez; b. Alpena; 40 yrs.
<b>BERDAN</b>					
34 - 12/34A	Charles W.	15 Apr 1871	18 Mar 1955	21 Mar 1955	married Edith Wagoner; b. Detroit, MI
34 - 12/34A	Edith W.	3 Feb 1880	16 Jun 1959	19 Jun 1959	wife of Charles; nee Wagner; b. Alpena, MI
<b>BERENDT</b>					
SM	John		23 Sep 191	25 Sep 1891	age 5 weeks; b. Alpena, MI
<b>BERDOSSI</b>					
36 - SAntrim		3 Aug 1941	4 Aug 1941		
<b>BERG</b>					
13 - 20	John A.	28 Jul 1908	13 Jul 1989	17 Jul 1989	
13 - 20	Verna M.	14 Jan 1910	17 Nov 1982	19 Nov 1982	wife of John A.; nee Seske; b. Alpena, MI
<b>BERGYN</b>					
6 - 19E	Ignatz				purchased lot 1895
<b>BERIAULT</b>					
36 - 35E	Baby			10 Jul 1926	
13 - 1	Cleophas		17 Jul 1909	20 Jul 1909	77 years; b. Canada; purchased lot 1887
36 - 35E	Donald			8 Jan 1930	child
29 - 32	Edward				purchased lot 1918
36 - 35E	Emma			28 Jun 1927	child
SB	Frances		21 Nov 1903	22 Nov 1903	b. Alpena
SB	George Henry		17 Sep 1880	Sep 1880	s/o Cleophas & Henriette Cicero; 1yr 8 mo.
13 - 1	Henriette		1926	27 Jan 1926	wife of Cleophas
27 - 2	John B. E.	23 Mar 1903	18 Dec 1948	23 Dec 1948	son of Paul Baryo; b. Alpena, MI
SA	Joseph		28 Jul 1906	30 Jul 1906	72 years; b. Canada
11 - 4E	Joseph (Mrs.)				purchased lot 1907/ lot 5?
11 - 4E	Martin				
11 - 4E	Martin (Mrs.)		1928	29 Apr 1928	
36 - 35E	Mary Jane			13 Apr 1929	

Location	Name	Birth	Death	Burial	Comments
<b>BERIAULT</b>					
36 - 35E	Paul			17 Oct 1935	
28 - 9W	Rod				purchased lot 1912
34 - 10/13A	Wilfred	25 Dec 1910	15 Feb 1981	17 Feb 1981	brother of Elsey & Ernest; b. Nova Scotia
<b>BERNARD</b>					
26 - 14E	Mary A.	1869	1 Apr 1938	4 Apr 1938	wife of Samuel J.
SA	Infant		5 Apr 1905	6 Apr 1905	6 months; child of James; b. Alpena
SA	Narcisse		30 Apr 1909	1 May 1909	65 years; b. Canada
26 - 14E	Samuel J.	1861	12 Feb 1927	15 Feb 1927	husband of Mary
<b>BERNIER</b>					
SA	Damas		3 Apr 1913	5 Apr 1913	86 years; b. Canada
SA	Infant		9 Jun 1894	11 Jun 1894	9 months; b. Detroit
SA	Joseph Leon Edmond		26 Feb 1897	28 Feb 1897	1 year; s/o Edmond; b. Alpena
SA	Philippe		26 Jul 1906	30 Jul 1906	41 years; unmarried; b. Canada
SA	Zoe		18 Dec 1911	20 Dec 1911	80 years; w/o Damas; nee Talon; b. Canada
<b>BERNZICK</b>					
SA	Infant			25 Sep 1895	4 days; child of Alb.; b. Alpena
<b>BERRY</b>					
37 - 33/42A	Edward Joseph	9 Aug 1906	9 Aug 1965	11 Aug 1965	m. Margaret Paquette Gersewski; b. Alpena
43 - 23	Geneveive	1925			wife of Robert; nee Grochowski
37 - 33/42A	Kenneth	1 May 1910	29 Mar 1995	31 Mar 1995	413 Commercial St. Alpena; b. Alpena
34 - 9/30A	Margaret L.	15 Apr 1914	21 Jan 1985	24 Jan 1985	wife of Leo & Ed; nee Paquette; b. Bay City, MI
37 - 33/42A	Marie A.	25 Jul 1908	16 Jan 1995	18 Jan 1995	413 Commercial St. Alpena; b. Alpena; age 86
43 - 23	Robert	27 Dec 1927	23 Mar 1983	25 Mar 1983	married Geneveive Grochowski; b. Alpena, MI
37 - 33/42A	Sarah	25 Feb 1875	21 May 1943	24 May 1943	wife of William; nee McDougall; b. Alpena, MI
37 - 33/42A	William E.	5 Dec 1867	29 May 1945	1 Jun 1945	married Sarah McDougall
<b>BERRY</b>					
37 - 33/42A	William E. Jr.	23 Feb 1901	25 Jan 1965	28 Jan 1965	b. Alpena, MI
<b>BERTRAND</b>					
24 - 5	J. Leo	27 May 1864	May 1951	16 May 1951	married Justine Rochon; b. Oswego, NY
9 - 19	Jerry Joseph	30 Mar 1885	1965	16 Aug 1965	113 S. 9th, Alpena, MI; b. Herron, MI
9 - 19	Joseph		28 Jan 1895	1895	111 S. 9th, Alpena, MI
SA	Joseph		22 Jan 1896	24 Jan 1896	48 years; b. Canada
24 - 4	Justine E.	1867	24 May 1943	27 May 1943	wife of J. L.; nee Rochon
9 - 19	Matilda		8 Feb 1939	10 Feb 1939	
9 - 19	Patrick		6 Oct 1908	1908	McGoldrick?
<b>BERUBE</b>					
SA	Arthur		25 Mar 1900	27 Mar 1900	10 months; s/o Jean Baptiste; b. Alpena
SA	Infant		3 Mar 1905	6 Mar 1905	1 day; child of Charles & Olivine LeClerc
SA	Josephine		21 Jun 1910	22 Jun 1910	1 month; d/o John; b. Alpena
<b>BESAW</b>					
38 - 39E	Arnold O.	12 May 1917	25 Dec 1985	27 Dec 1985	married Ida & Gladys; b. Alpena, MI
38 - 38W	Charles	7 Nov 1884	27 Nov 1956	30 Nov 1956	husband of Rose Victoria; b. Alpena Co, MI
38 - 38W	Edward L.	22 Aug 1915	27 May 1979	30 May 1979	married Florence Snyder; b. Herron, MI
38 - 38W	Florence G.	20 Jul 1919			wife of Edward; nee Snyder
38 - 39E	Ida M.	25 May 1915	16 Mar 1968	19 Mar 1968	wife of Arnold; nee Gabrysiak; b. Posen, MI
38 - 39E	Nancy Jo	8 Apr 1955	9 Nov 1955	11 Nov 1955	daughter of Arnold & Ida; b. Alpena, MI
38 - 38W	Rose Victoria	1 Jan 1892	5 Jan 1955	8 Jan 1955	wife of Charles; b. Alpena Co, MI
<b>BESKY</b>					
11 - 1	Geneva	3 Aug 1877	1963	6 Sep 1963	wife of Bernard; nee Rajnowski; b. Poland
11 - 1	Leonard L.	24 Feb 1910	31 Jan 1945	16 Jul 1948	924 Sable, Alpena, MI
11 - 1	Raymond		1960	9 Apr 1960	
11 - 1	Stanislaus		1929	17 Aug 1929	
<b>BESNER</b>					
6 - 6E	Grace	1895	12 Nov 1942	14 Nov 1942	wife of Lawrence
<b>BESOYON</b>					
SB	Alfred		8 Sep 1876	9 Sep 1876	s/o John & Josephine Goulaid; 17 mo.
<b>BETOSKI</b>					
47 - 12	Joseph C.	15 Jul 1906	26 Jul 1998	28 Jul 1998	married Clara Przeslawski; b. Wilson; 92 yrs.
<b>BETTS</b>					
36 - 18W	Mrs. E.			6 May 1932	
<b>BETWAY</b>					
10 - 5	John		12 Feb 1945	16 Feb 1945	husband of Mamie
10 - 5	Mamie Monaghan		22 Mar 1974	25 Mar 1974	wife of John; nee Monaghan
<b>BEY</b>					
37 - 47E	Harold			29 Jul 1948	son of Harold & Marie DuPuis
40/41 - 68/3	Harold W. (Ted)	7 Jul 1915	1 Mar 1995	1995	h/o Marie DuPuis; b. Alpena; m. 7 Jun 1947
40/41 - 66/3	Marie A.	12 Dec 1913	21 Oct 1985	24 Oct 1985	wife of Harold; nee DuPuis; b. Alpena, MI
<b>BEYER</b>					
40 - 36E	Elmer L.	28 Apr 1921	5 May 1990	9 May 1990	married Gladys Wysocki; b. Alpena Co, MI
40 - 36E	Gladys P.	26 Aug 1924			wife of Elmer; nee Wysocki
41A - 61	Richard Lee	29 Jul 1965	29 Jul 1965	30 Jul 1965	son of Elmer & Gladys; b. Alpena, MI
<b>BEZAK</b>					
37 - 71	Martha R.	7 May 1902	20 Mar 1995	23 Mar 1995	w/o Frank; nee Kotwicki; b. Bolton;

Location	Name	Birth	Death	Burial	Comments
<b>BEZEMEK</b>					
38 - 41W	Peter S.	19 Aug 1915	28 Mar 1979	30 Aug 1979	married Frank Bezak in 1920 in Detroit
36 - S	Ronald Peter	1941	4 Apr 1941	5 Apr 1941	married Sylvia Kolasinski Rapson
38 - 41	Sylvia D.	10 Sep 1919	1994		333 Oldfield, Alpena, MI; b. Alpena w/o Peter; nee Kolasinski; b. Alpena
<b>BEZOTTE</b>					
42A - 5	Jerome A.	20 May 1890	17 Dec 1967	20 Dec 1967	married Peter S. Bezemek 3 Aug 1940
42A - 5	Myrtle I.	20 Mar 1892	6 Nov 1968	9 Nov 1968	married Myrtle Brewer; b. Chassell, MI wife of Jerome; nee Brewer; b. Franklin, MI
<b>BIDRIGE</b>					
SB	Anthony		9 Apr 1885		age 2
<b>BIEGA?</b>					
SM	Francis		Sep		age 65; b. Poland; no other dates
<b>BIELSKIS</b>					
42A - 15	Beatrice	2 Oct 1915			wife of Tony; nee Agius
SM	Clara		5 Aug 1903	7 Aug 1903	age 3 years; b. Alpena
42A - 15	Tony	20 Aug 1915	8 Feb 1991	19 Feb 1991	married Beatrice Agius; b. Orient, IL
<b>BIESKE</b>					
38 - 50E	Catherine E.	12 Apr 1913	13 Sep 1961	16 Sep 1961	wife of Edmund; nee Wekwert; b. Posen, MI
30 - 7	Christine		28 Nov 1928	3 Dec 1928	
38 - 50E	Edmund Thomas	20 Jan 1906	23 Oct 1958	25 Oct 1958	married Catherine Wekwert; b. Cheboygan, MI
<b>BIESKI</b>					
11 - 1	Bernard	4 Jul 1876	1957	28 Jan 1957	father of Mrs. Clara Grezkowiak
<b>BIESZKE</b>					
21 - 12E	Felix	4 Jul 1878	9 Oct 1912	1912	married Suzanna Tadajewski
SM	John		17 Oct 1893	28 Oct 1893	age 1 years; b. Alpena
SM	John		29 Aug 1900	31 Aug 1900	age 11 months; b. Alpena
SM	John		25 Mar 1909	27 Mar 1909	age 40 years
SM	Joseph A.		14 Sep 1918		son of Valentine; killed in battle
SM	Stanislaus		19 Jul 1903	21 Jul 1903	age 5 years; b. Alpena
<b>BIESZKI</b>					
SM	Edward		25 Feb 1913	27 Feb 1913	age 5 years; son of Bernard & Joanne
SM	Felix A.		9 Sep 1912	12 Sep 1912	age 34 years
<b>BIGEOLE</b>					
SA	Pierre		9 Oct 1889	10 Oct 1889	37 years; unmarried; b. Canada
SA	Brigitte		8 Jun 1891	11 Jun 1891	37 years; wife of F.; nee Roy; b. Canada
<b>BIGGER</b>					
4 - 15N	Elizabeth		1950	20 Nov 1950	wife of Ed
<b>BILODEAU</b>					
18 - 17	Hermina	31 May 1870	1961	27 Jun 1961	w/o Theodore; nee Enouf; b. St. Agathe, Que.
SB	Joseph	9 Mar 1878	4 Aug 1878	Aug 1878	s/o Damas & Philomene Croteau
<b>BILSKI</b>					
41A - 56	Jennifer Ann			25 Mar 1965	care of Margaret Bilski
<b>BIQUE</b>					
SB	Joseph		30 Dec 1878		
<b>BIRINGHAM</b>					
36 - S	Everett Lee	4 Jan 1919		18 Dec 1948	s/o Melon & Lizzie; m. Jeanette; b. Mississippi
<b>BIRON</b>					
SA	Joseph		24 Jan 1909	27 Jan 1909	63 years; b. Canada
SA	Malvina		25 Sep 1892	26 Sep 1892	23 months; child of A.; b. Alpena
<b>BISHOP</b>					
41 - 28W	Catherine	10 Mar 1878	16 Nov 1947	18 Nov 1947	wife of Morris
17 - 27E	Minnel				care of Mrs. Romel Baker
41 - 28W	Morris	2 Feb 1870	4 Jun 1947	9 Jun 1947	husband of Catherine
<b>BISKY</b>					
13 - 2W	Valentine	1850	1926	24 Jun 1926	
<b>BISNER</b>					
SB	Arthur		Feb 1890	13 Feb 1890	7 months; b. Alpena
6 - 6E	Ellen	1861	1931	16 Feb 1931	wife of Michael
SA	Henry		10 Aug 1887	11 Aug 1887	6 months; s/o Michael; b. Alpena
6 - 6E	Michael	1848	1928	30 Oct 1928	333 Oldfield, Alpena, MI
6 - 1/6A	Mrs. Michael				Purchased lot 1928; 400 Miller, Alpena, MI
<b>BISSON</b>					
28 - 20?	Francois	24 Dec 1864	30 Jun 1917	3 Jul 1917	53 years; b. Canada
<b>BITTNER</b>					
41A - 80	Rodney Walter	25 Apr 1967	25 Apr 1967	27 Apr 1967	son of Bradley & Sandra
<b>BLACK</b>					
4 - 8	Alex		4 Mar 1894	6 Mar 1894	78 years; b. Ireland
41 - 27	Allen			14 Sep 1953	infant son of Sebert & Harriet
42A - 3	Audrey				Purchased lot 1968; wife of Lloyd; nee Dubie
41 - 27	Infant son			4 Mar 1946	son of Sebert & Harriet
42A - 3	Lloyd E.	17 May 1922	13 Dec 1968	17 Dec 1968	married Audrey Dubie; b. Alpena Co, MI
SB	Louise		17 Sep 1915	19 Sep 1915	
41 - 27	Margaret			21 Sep 1959	daughter of Sebert
SB	Mary		23 Mar 1871	25 Mar 1871	w/o Robert B.; 21 years
SB	Mary Ellen			Sep 1871	6 mo. d/o Robert & Mary Fitzpatrick

Location	Name	Birth	Death	Burial	Comments
<b>BLACK</b>					
4 - 8	Robert J.		27 Jun 1886	29 Jun 1886	42 years; b. Sand Beach, MI
SB	Robert (Mrs.)		1 Jan 1897	3 Jan 1897	age 39 years; b. Michigan
41 - 27	Rose Marie			1946	infant
41 - 27	Sebert	14 Jun 1911	13 Jun 1985	16 Jun 1985	married Harriet O'Toole; b. Alpena, MI
<b>BLAIR</b>					
23 - 18	Frank	19 Mar 1868	17 Jan 1940	20 Jan 1940	909 Bradfield, Bay City
23 - 18	Sophia		31 Mar 1916	1916	
<b>BLAIS</b>					
SB	Francis		31 Jan 1877	2 Feb 1877	age 16; adopted s/o Peter Goulet
SA	J. B.		11 May 1888	13 May 1888	1 year 6 months; child of J. B.; b. Alpena
SB	John	26 Aug 1879	18 Aug 1880	Aug 1880	1 yr; s/o John & Rose Perrant
12 - 25	John	14 Feb 1845	15 Jan 1916	18 Jan 1916	71 yrs; b. Canada; c/o Mrs. Fabian Couture
SB	Marie		24 Jul 1878	Jul 1878	18 mo. 24 dys; d/o John & Rose Perron
SA	Marie Adelaide		1 Aug 1887	2 Aug 1887	1 day; d/o Richard; b. Alpena
12 - 25	Rose D.	29 Feb 1848	26 Apr 1920	28 Apr 1920	wife of John; b. Canada
<b>BLANCHARD</b>					
SB	Charles E.		30 Nov 1874	4 Dec 1874	53 years
SA	Filo (Philomene?)			23 Apr 1886	22 years
7 - 4	Jeremiah V.	1834	8 Sep 1902	10 Sep 1902	husband of Sophia; b. Vermont
7 - 4	Sophia	1838	1879	1879	wife of Jeremiah V.
<b>BLANEY</b>					
32 - 7	Alfred P.				Detroit, MI; purchased lot 1921
SB	Alfred P. (Mrs.)		17 Nov 1908	20 Nov 1908	wife of Alfred; 25 years; b. Alpena
2 - 20	John	9 Jun 1843	18 Nov 1912	21 Nov 1912	69 years; b. Canada
32 - 7	Madaline		25 May 1920	26 May 1920	18 months; b. Alpena
2 - 20	Mary B. (or J.)	27 Mar 1844	18 Jun 1923	18 Jun 1923	wife of John
<b>BLANKA</b>					
SM	David		28 Oct 1909	30 Oct 1909	age 4 months; son of Fr. Blanka
<b>BLASKE / BLASZKE</b>					
17 - 10	Albert	10 Oct 1889	18 Sep 1918	21 Sep 1918	age 28 years; son of Francis & Elizabeth
17 - 10	David	5 Aug 1909	22 Dec 1909	1909	
17 - 10	Edward	28 Jan 1912	1 Jan 1913	1913	
SM	Elizabeth		15 May 1900	16 May 1900	age 3 months; b. Alpena
17 - 10	Elizabeth	2 Feb 1856	19 Feb 1916	1916	
17 - 10	Frank /Francis	1 Jul 1850	25 Mar 1909	27 Mar 1909	age 57 years
SM	Grace		21 Feb 1905	22 Feb 1905	b. Alpena
SM	Martha		22 Sep 1891	24 Sep 1891	age 8 days; b. Alpena
SM	Rose		26 Dec 1903	27 Dec 1903	age 8 days; b. Alpena
<b>BLASKI</b>					
37 - 33	Agnes	3 May 1878	13 Apr 1954	19 Apr 1954	w/o Joseph; nee Walchak; b. Kendenville, IN
38 - 36/45A	Donald E.	2 Jun 1925	13 Jan 1969	16 Jan 1969	son of Frank & Laura; b. Alpena, MI
38 - 36/45A	Frank J.	6 Sep 1899	28 Sep 1964	1 Oct 1964	married Laura Duby; b. Alpena, MI
37 - 33	Ida A.	21 Jan 1919	20 Feb 1992	1992	wife of Leo; nee Schenk; b. Herron, MI
28 - 16E	Joseph			10 Apr 1881	son of John & Ernestine Jesla; 24 years
37 - 33	Joseph J.	3 Mar 1870	31 Mar 1950	3 Apr 1950	married Agnes Walchak; b. Alben, IN
38 - 36/45A	Laura R.	13 May 1900	3 Jun 1987	6 Jun 1987	wife of Frank; nee Duby; b. Alpena, MI
37 - 33	Leo F.	23 Jul 1903	17 May 1960	21 May 1960	son of Joseph & Agnes; b. Alpena, MI
42A - 9	Stanley J.	30 Apr 1909	26 Jun 1967	29 Jun 1967	married Viola Garrant; b. Alpena, MI
42A - 9	Viola G.	15 Feb 1912	22 Jan 1998	26 Jan 1998	wife of Stanley; nee Blaski; b. Alpena; 85 yrs.
<b>BLASCKI</b>					
SM	Edward		1 Jan 1913	3 Jan 1913	age 1 year; son of Francis & Veronica
<b>BLASZKOWSKI</b>					
20 - 3/8A	Ernest	11 Mar 1916	7 Jun 1996	11 Jun 1996	80 years
<b>BLEAU</b>					
SA	Adeline		16 Sep 1914	18 Sep 1914	79 yrs; w/o Marcellin; nee Franche; b. Canada
3 - 10	Alcide J.	28 Jul 1886	1951	24 Aug 1951	married Leah Couillard; b. Alpena, MI
SA	Anne Marie		20 Aug 1893	23 Aug 1893	8 months; child of Omer; b.. Alpena
33 - 28	Anna			2 Sep 1925	baby
SA	Celina		24 Jan 1899	26 Jan 1899	24 years; w/o Marcellin; nee LeTourneau
SA	Charles Joseph		21 Apr 1914	23 Apr 1914	9 months; child of Alcide; b. Alpena
SA	Christine		16 Apr 1885	1885	37 yrs; w/o Gregoire; nee Thybault; b. Alpena
SA	Clara Zephyrine		5 Aug 1896	5 Aug 1896	4 months; child of Omer; b. Alpena
42A - 16	Clarence C.	19 Jun 1918	8 Jan 1973	12 Jan 1973	married Velma LeRoux; b. Alpena, MI
SA	Edouard		3 Apr 1888	6 Apr 1888	82 years; b. Alpena
23 - 12E	Eva		21 Sep 1917	21 Sep 1917	w/o George; nee Beland; b. Alpena
23 - 12E	George		25 Oct 1918	28 Oct 1918	27 years; 403 S 9 <sup>th</sup> ; b. Alpena
3 - 10	Gregoire		19 Dec 1889	23 Dec 1889	53 years; b. Canada; purchased lot 1887
36 - S	Infant				child of Joseph & Mable
SA	Infant		22 Nov 1896	22 Nov 1896	child of Marcellin; b. Alpena
SA	Joseph Eugene		13 Sep 1897	13 Sep 1897	5 days; child of Marcellin; b. Alpena
33 - 28	Joseph R.	17 Jul 1903			married Mable Johnson
33 - 28	Lori Jane	19 Nov 1959	6 Mar 1960	8 Mar 1960	daughter of Joseph Jr. & Laura; b. Alpena, MI
SA	Magloire		28 Jan 1907	29 Jan 1907	72 years; b. Canada

Location	Name	Birth	Death	Burial	Comments
<b>BLEAU</b>					
33 - 28	Mable L.	12 Oct 1905	31 Jan 1986	3 Feb 1986	wife of Joseph; nee Johnson; b. Alpena, MI
SA	Marcelin		9 Oct 1914	12 Oct 1914	73 years; b. Canada
SA	Marcellin		9 Apr 1894	10 Apr 1894	4 days; child of Marcelin Jr.; b. Alpena
SA	Marguerite		27 Aug 1885	1885	40yrs; w/o Baptiste; nee Robert; b. Alpena
SA	Marie Daurah			15 Aug 1885	4 months; child of Gregoire; b. Alpena
SA	Marie Luce		24 Apr 1897	26 Apr 1897	89 yrs; w/o Edouard; nee Rabeau; b. Canada
SA	Marie Rose		4 Oct 1900	6 Oct 1900	3 months; child of Omer; b. Alpena
33 - 28	Octavia	1 Jul 1865	5 Oct 1906	8 Oct 1906	w/o Omer; nee LaFave; 41 years; b. Canada
33 - 28	Omer G.	22 Sep 1863	28 Feb 1961	3 Mar 1961	married Octavia & Mary Ellen; b. Montreal
42A - 16	Velma R.	2 Apr 1918			wife of Clarence; nee LeRoux
SA	Wilfrid		29 Aug 1884	31 Aug 1884	7 years 3 mon.; s/o J. B. & Marguerite Robert
<b>BLIMKE</b>					
21 - 18	John	17 Aug 1847	1925	18 Jun 1925	husband of Sophia
21 - 18	Mathilda		1929	2 Dec 1929	
21 - 18	Sophia	15 Feb 1856	16 Nov 1917	1917	wife of John
<b>BLOCK / BLOK</b>					
SM	Florence		26 Mar 1904	28 Mar 1904	age 3 weeks; b. Alpena
5 - 24	Francis Joseph	29 Jan 1896	14 Dec 1964	18 Dec 1964	married Gladys Holmes Welling; b. Alpena, MI
5 - 24	Frank B.	31 Jul 1857	20 Jan 1900	Jan 1900	c/o F.J. Block, Laurell, Miss.; 43 years
13 - 3E	John				purchased lot 1887
5 - 24	Margaret Louise	30 May 1862	17 Sep 1915	1915	wife of Frank
SM	Martha		16 Mar 1904	19 Mar 1904	age 27 years; b. Poland
13 - 3E	Martha		1917	1917	
<b>BLOCK / RIVET?</b>					
13 - 3E	infant				
<b>BLOISE</b>					
24 - 13W	Antonini		20 Jan 1914	22 Jan 1914	child of William & Francesca
24 - 13W	Francesca		20 Jan 1914	22 Jan 1914	wife of Sam; nee Guccione; 35 years; b. Italy
24 - 13W	Leonardo		20 Jan 1914	22 Jan 1914	son of William & Francesca
24 - 13W	Santia		20 Jan 1914	22 Jan 1914	child of William & Francesca; age 7 years
<b>BLOOM</b>					
42A - 1	Frank A.	9 May 1890	16 Jul 1960	19 Jul 1960	married Lavina Emmick
42A - 1	Lavina	12 Jan 1893	6 Nov 1958	8 Nov 1958	wife of Frank; nee Emmick; b. Alpena, MI
<b>BLOW</b>					
SB	Emilie Desarneau		29 Aug 1874	30 Aug 1874	d/o Ben & Mary Blow; 19 mo. may be Bleau
SB	Joanna			21 Dec 1872	8 years
3 - 17	Lewis	8 Feb 1860	21 Sep 1930	24 Sep 1930	
3 - 17	Lewis H.	24 Feb 1886	29 Apr 1913	1 May 1913	son of Lewis & Lydia; 27 years; b. Alpena
3 - 17	Lydia K.	15 May 1863	20 Feb 1939	24 Feb 1939	
SB	Maria		6 Jan 1873	6 Jan 1873	18 months
<b>BLUMKA</b>					
SM	Jan		16 Jun 1925	18 Jun 1925	age 78 years; b. Poland
SM	Josephine		16 Nov 1917	20 Nov 1917	wife of John; age 56
<b>BOBOLTZ</b>					
38 - 55W	Elaine M.	30 Aug 1913			wife of Elroy
38 - 55W	Elroy C.	25 Feb 1904	9 Jan 1996	12 Jan 1996	married Marion Anderson; b. Alpena; 91 yrs.
38 - 55W	Elroy F.	25 Aug 1929	25 Aug 1992	31 Aug 1992	married Elaine Muszynski ; b. Alpena, MI
38 - 55W	Mae M.	6 Apr 1903	16 Feb 1973	21 Feb 1973	wife of Elroy; nee Wysocki; b. Alpena, MI
38 - 55W	Rebecca E.	9 Jan 1963	9 Jan 1963	10 Jul 1963	daughter of Elroy & Elaine
41 - 8	Rebecca Elaine			10 Jul 1963	infant of Elroy & Elaine; b. Alpena, MI
<b>BOCHEK</b>					
16 - 25	John		1907	1907	c/o Mrs. Betty Raniszewski
16 - 25	Valerya	1874	1908	1908	wife of John
<b>BOCZEK</b>					
SM	Anthony		7 Oct 1916	11 Oct 1917	son of John & Maria; age 22; b. Isadore, MI
9 - 13E	Casimir		18 Apr 1894	26 Apr 1894	age 54 years; b. Poland
9 - 13E	Catherine		1927	17 May 1927	
33 - 25	Constance	14 Dec 1874	15 Apr 1951	18 Apr 1951	wife of Frank; nee Lasecki; b. Berea, OH
SM	Eve		17 May 1892	19 May 1892	age 2 years; b. Alpena
SM	Florian		25 Jul 1908	26 Jul 1908	age 5 months
SM	Frances		12 May 1900	13 May 1900	age 10 months; b. Alpena
33 - 25	Frank	14 Nov 1873	11 Jan 1950	13 Jan 1950	married Constance Lasecki; b. Bay City, MI
SM	Joseph		12 May 1907	13 May 1907	age 11 weeks; b. Alpena
17 - 12	Mary	4 Jul 1879	23 Aug 1913	1913	daughter of Michael Skibinski; age 34 years
15 - 19	Sadie	17 Aug 1889	1955	17 Aug 1955	wife of Louis; b. Alpena, MI
SM	Valeria		22 Mar 1908	24 Mar 1908	age 35 years
SM	Veronica		7 Feb 1906	9 Feb 1906	age 1 month; b. Alpena
<b>BOGARD</b>					
37 - 57E	Agnes	30 Jan 1911	2 Oct 1938	6 Oct 1938	
<b>BOGEDIN / BOGEDAEN</b>					
SM	Augusta		19 Oct 1909	22 Oct 1909	age 76 years
11 - 10E	Julius		18 Nov 1904	22 Nov 1904	age 77 years; b. Germany
11 - 10E	Mrs. Julius		1907	1907	

Location	Name	Birth	Death	Burial	Comments
<b>BOIK</b>					
35 - 18	Michael	19 Apr 1886	14 Sep 1961	16 Sep 1961	315 E. Fletcher, Alpena, MI; b. Prussia
<b>BOILORE</b>					
10 - 35	Alexander		1884	1884	
37 - 50/59A	Alfred J.	3 May 1905	18 Nov 1964	20 Nov 1964	married Evelyn Elowski; b. Alpena, MI
10 - 35	Alice Laura	1 Jun 1912	28 Feb 1914	2 Mar 1914	d/o Jules & Amelia; 21 months; b. Alpena
10 - 35	Amelia	8 May 1883	6 Apr 1929	9 Apr 1929	wife of Jules
SA	Antoine		16 May 1908	17 May 1908	3.5 months; s/o Arthur; b. Alpena
27 - 32E	Antonina		14 Jan 1943	18 Jan 1943	wife of Arthur
14 - 1	Arthur L.	2 Aug 1868	1954	14 Jan 1954	b/o Vitaline Sabourin; b. Dorchester, Canada
10/11 - 35/5	Earl L.	13 Aug 1907	15 May 1975	19 May 1975	married Rosalie Homant; b. Alpena, MI
10 - 35	Eddie		17 Oct 1903	1903	son of Jules & Amelia
10 - 35	Elizabeth		31 May 1912	3 Jun 1912	wife of Peter; nee Garant; b. Canada
37 - 50/59A	Evelyn			28 Sep 1993	cousin of Marjorie Bromund
37 - 50/59A	Evelyn	20 Mar 1912			wife of Alfred; nee Elowski
SA	Infant		17 Oct 1903	17 Oct 1903	1 days; child of Theod.; b. Alpena
SA	Infant		27 Aug 1911	28 Aug 1911	stillborn child of Arthur; b. Alpena
14 - 1	J. Conrad	28 Dec 1909	28 Oct 1991	31 Oct 1991	husband of Lorena
37 - 50/59A	James R.	1 Feb 1938	13 Jun 1957	17 Jun 1957	son of Alfred & Evelyn
17 - 20	Joseph		4 Jul 1939	6 Jul 1939	
17 - 20	Joseph (Mrs.)		21 Mar 1938	23 Mar 1938	
SA	Joseph Alexander		27 Jan 1885	1885	4 years 9 months; s/o Peter; b. Alpena
10 - 35	Jules T.	7 Oct 1875	20 Dec 1930	22 Dec 1930	care of Mrs. Orville Murch
10 - 35	Karen M.	25 Sep 1947	29 Sep 1961	2 Oct 1961	daughter of Earl & Rosalie; b. Detroit, MI
10 - 35	Lee F.	20 Jun 1944	21 Jun 1944	22 Jun 1944	son of Earl & Rosalie; Bay City
10 - 35	Lewis J.	4 Oct 1939	4 Oct 1939	4 Oct 1939	son of Earl & Rosalie
14 - 1	Lorena N.	1926			wife of J. Conrad
10 - 35	Mary F.	11 Mar 1946	11 Mar 1946	11 Mar 1946	daughter of Earl & Rosalie; b. Bay City, MI
10 - 35	Octave		14 Mar 1902	17 Mar 1946	son of Pierre; 24 years; b. Alpena
SA	Olivier		21 Sep 1896	23 Sep 1896	7.5 months; s/o Arthur; b. Alpena
SA	Paul		20 Aug 1908	21 Aug 1908	6 months; s/o Arthur; b. Alpena
10 - 35	Peter		17 Apr 1901	19 Apr 1901	husband of Elizabeth; 66 years; b. Canada
10/11 - 35/5	Rosalie	29 Mar 1910	7 Sep 1988	10 Sep 1988	wife of Earl
14 - 1	Vanelda	1876	2 Sep 1911	5 Sep 1911	wife of Arthur L.
<b>BOJDACZ</b>					
SM	Mary		3 Jul 1897	6 Jul 1897	age 10 minutes; b. Alpena
<b>BOJK</b>					
SM	Mary		15 Jul 1901	17 Jul 1901	age 87; b. Poland
<b>BOLZO</b>					
24 - 13E	Donato		20 Jun 1914	1914	
<b>BONCZYK</b>					
28 - 20	Albert	14 Apr 1857	22 Sep 1916	1916	husband of Victoria
37 - 21	Albert			26 Oct 1925	
28 - 20	Albert Jr.	14 Apr 1905	30 Oct 1985	2 Nov 1985	brother of John, Frances, Verna; b. Alpena, MI
37 - 21	Albert Sr.	14 Apr 1857	22 Sep 1916	1916	
37 - 21	John	23 Mar 1909	4 May 1985	7 May 1985	son of Albert
37 - 21	Joseph	22 Jul 1893	7 Jan 1930	7 Jan 1930	son of Albert
28 - 20	Julius	11 Jan 1903	27 Jul 1918	27 Jul 1918	son of Albert & Victoria
28 - 20	Martin			6 Nov 1884	1 year
28 - 20	Michael			17 Dec 1884	1 year
12 - 15	Stanislaus		1905 or 1906	1905 or 1906	
28 - 20	Ursula	22 Sep 1898	19 Apr 1913	19 Apr 1913	daughter of Albert & Victoria
28 - 20	Victoria	22 Dec 1876	6 Mar 1946	11 Mar 1946	wife of Albert; b. Poland
<b>BONDY (BOUDY)</b>					
36 - S	Bartholomew	9 Jun 1875	9 Sep 1947	11 Sep 1947	husband of Joanna
SA	Carl Francis		22 Jun 1904	23 Jun 1904	2.5 years; child of Bartholemy; b. Alpena
36 - S	Johanna	6 May 1873	20 Aug 1966	23 Aug 1966	wife of Bartholomew
<b>BONIKOWSKI</b>					
13 - 13S	Infant		13 Feb 1924	13 Feb 1924	infant of Stan & Rosalia; premature
15 - 13	John			1906	purchased lot 1906
15 - 13	Rose	14 Oct 1888	7 Jan 1955	12 Jan 1955	wife of Stanley; nee Konjora
15 - 13	Stanley J.	28 Apr 1888	3 May 1949	7 May 1949	son of John & Frances; b. Alpena, MI
<b>BONNER</b>					
SB	Susanna		8 Aug 1901	10 Aug 1901	75 years; b. Ireland
<b>BONNEVILLE</b>					
13 - 12	Antoine E. (Dr.)	1855	1923	1 Dec 1923	married Elizabeth O'Brien
13 - 12	Edward Jr.	1903	3 Oct 1903	6 Oct 1903	son of Antoine & Elizabeth; 6 weeks
13 - 12	Elizabeth D.	25 Sep 1873	1963	6 Sep 1963	wife of Antoine; nee O'Brien; b. Green Bay, WI
13 - 12	Marie M.	1900	9 Apr 1901	11 Apr 1901	daughter of A. E. & Elizabeth; 8 months
<b>BOORMAN</b>					
37 - 29	Susan	1 Jan 1948	26 Sep 1962	18 Oct 1963	233 Rosedale, Eggartsville, NY
<b>BOSSE</b>					
SA	Denis		1 Jul 1904	3 Jul 1904	62 years; b. Canada

Location	Name	Birth	Death	Burial	Comments
<b>BOOTH</b>					
41A - 106	Brenda Kay			11 Nov 1972	daughter of Lloyd & Carol; b. Alpena, MI
<b>BORDEN</b>					
42A - 14	James E. (Gene)	13 May 1895	18 Jan 1985	21 Jan 1985	brother of Sarah Lappan; b. Evansville, IL
<b>BORK</b>					
SM	Rosalie		18 Sep 1897	19 Sep 1895	age 2 years; b. Alpena
<b>BORLAND</b>					
36 - S	Kristine Elizabeth	22 Oct 1947	1 Sep 1949	3 Sep 1949	daughter of George Borland
<b>BOROWSKI</b>					
11 - 28E	Anthony		9 Sep 1943	11 Sep 1943	421 Dawson, Alpena, MI
37 - 24	Bertha	8 Oct 1883	30 Oct 1966	2 Nov 1966	wife of Anthony; nee Wozniak; b. Posen, MI
SM	Francis		23 Apr 1921	1 May 1921	s/o John & Mary; age 37; died Camp Kearney
11 - 28E	John		6 Oct 1904	8 Oct 1904	age 43 years; b. Poland; purchased lot 1900
SM	Mary		10 Feb 1900	15 Feb 1900	age 6 years; b. Alpena
11 - 28E	Mary / Marianna		10 Sep 1912	12 Sep 1912	age 56 years; accident
<b>BOSTROM</b>					
15 - 19/24A	Sarah B.	1913			720 Michigan Ave, Alpena, MI
<b>BOSTWICK</b>					
37 - 47/56A	Angeline	3 Nov 1880	22 Aug 1958	25 Aug 1958	wife of Earl; nee Trudell; b. Ishpeming, MI
37 - 47/56A	Earl R.	14 Dec 1883	23 Sep 1940	26 Sep 1940	married Angeline Trudell
<b>BOUCHARD</b>					
7 - 8	Agnes M.	10 Apr 1881	20 Jun 1957	24 Jun 1957	wife of Edward; dau of H. Baker; b. Alpena, MI
29 - 27	Alice		29 Apr 1938	2 May 1938	wife of Fred Leo
43 - 54E	Daniel P.	1 Sep 1936			married Marie Yvonne Gauthier
32 - 6	David	30 Jun 1859	23 Sep 1942	26 Sep 1942	husband of Mary
7 - 8	Edward J.	9 Mar 1883	15 Oct 1965	18 Oct 1965	husband of Agnes M.
SA	Elizabeth		8 Aug 1888	10 Aug 1888	7 months; child of P.; b. Alpena
7 - 8/13A	Gladys	30 Mar 1908	7 May 1998	11 May 1998	daughter of Edward J.; b. Alpena; 90 yrs.
SA	Infant		6 Jun 1903	6 Jun 1903	16 days; child of David; nee Alpena
7 - 8/13A	Leroy E.		1981	20 Aug 1981	brother of Gladys Bouchard
14 - 4/9A	Louis T. (Rev.)				203 S. Ninth, Alpena, MI
14 - 9	Louis T. Rev.	21 Jun 1876	20 Apr 1944	24 Apr 1944	lot from August Croteau
43 - 54E	Lynn Marie	19 Jan 1964			daughter of Daniel & Marie Y.
43 - 54E	Marie Yvonne	29 Dec 1935	12 Jan 1986	15 Jan 1986	wife of Daniel; nee Gauthier; b. Black River, MI
SA	Mary		1 Dec 1909	3 Dec 1909	15 years; child of David; b. Alpena
31 - 23	Mary	27 Jan 1895		1 Dec 1910 1910	
38 - 2	Mary	1 Mar 1850	17 Oct 1980	1980	
32 - 6	Mary Roberts	9 Mar 1865	27 Feb 1941	1 Mar 1941	wife of David; b. Detroit, MI
38 - 2	Mathilda	1853	2 Feb 1872	1872	
<b>BOUCHER</b>					
35 - 23	Anna Marie	7 Nov 1944	18 Sep 1994	20 Sep 1994	Lincoln, Michigan; b. Alpena; nee Beland
10 - 13?	David J.		7 Feb 1890	8 Feb 1890	son of Andrew & Lizzie; 4 months
SB	Philomene		23 Dec 1896	25 Dec 1896	16 years; b. Canada
41 - 53/62A	Rita	7 May 1924			wife of Robert
41 - 53/62A	Robert	11 Jul 1922	14 Apr 1990	24 Apr 1990	husband of Rita
<b>BOUDREAU</b>					
47 - 29	Angeline				lot purchased for burial of Howard Boudreau
47 - 29	Howard				733 W. Washington Alpena; moved from U.P.
<b>BOUFARD</b>					
SA	Marie Odile		25 Jul 1882	26 Jul 1882	7 years 3 months; d/o Jean Baptiste; b. Alpena
SA	John Edmund		24 Oct 1895	25 Oct 1895	3 weeks; s/o Pierre; b. Alpena
SA	Marguerite		27 Aug 1885		6 months; d/o Baptiste; b. Alpena
<b>BOUGIE</b>					
SB	Joseph		30 Jan 1875	31 Jan 1875	s/o John & N... Bonda; 14 months
<b>BOULANGER</b>					
37 - 35/44A	Alfred J.	4 May 1917	5 Feb 1983	8 Feb 1983	moved here from Garden Michigan; age 64
37 - 35/44A	Delight B.	1925			married Delight Kinsinger; b. Alpena, MI
<b>BOURDAGE</b>					
SA	Albert		12 Sep 1897	13 Sep 1897	11 years 8 months; s/o Philipe; b. Alpena
22 - 18E	Annette	1910	19 Mar 1911	20 Mar 1911	daughter of George; 3 mo. b. Alpena
36 - 18E	Catherine	1 Nov 1881	27 May 1932	31 May 1932	wife of Charles
36 - 18E	Catherine Ann			2 Nov 1948	care of Edmund Bourdage
36 - 18E	Charles	27 Sep 1882	7 Nov 1944	9 Nov 1944	husband of Catherine; b. Canada
36 - 18E	Delphine	30 Oct 1928	4 May 1991	6 May 1991	wife of Romeo; nee MacFalda; b. Alpena, MI
12 - 20	Felicite		1927	26 Oct 1927	
22 - 18W	George	1886	1952	4 Mar 1953	married Grace LaMarre
22 - 18W	Grace	10 Jul 1884	Nov 1961	4 Nov 1961	wife of George; nee LaMarre; b. Alpena, MI
22 - 18W	Marguerite	1923	1925	24 Aug 1925	daughter of Ferdinand & Sophie
12 - 20	Phillip		27 Jan 1918	29 Jan 1918	63 years; b. Canada
36 - 18E	Romeo	8 Dec 1918	18 Oct 1986	22 Oct 1986	married Delphine MacFalda; b. Gaspé, Can.
<b>BOURDAGE?</b>					
12 - 20	Victoire	3 Aug 1873	20 Mar 1906	1906	
<b>BOURDINOT</b>					
SA	Ralph Alexander		13 Sep 1894	14 Sep 1894	15 months; s/o Fred; b. Alpena

Location	Name	Birth	Death	Burial	Comments
	<b>BOU-SLIMAN</b>				
26 - 8	Mary		25 Oct 1914	28 Oct 1914	wife of John; nee Itoll; b. Syria; 40 years
	<b>BOUTHILLIER</b>				
SA	Harry Buster		17 Sep 1895	19 Sep 1895	26 years; buried Pottersfield; b. Canada
	<b>BOUTIN</b>				
SA	Adelaide		13 May 1913	16 May 1913	80 years; wife of Michael; nee Roy; b. Canada
SA	Earl		23 Aug 1909	23 Aug 1909	15 months; s/o Antoine; b. Alpena
SA	Edna		13 Mar 1889	14 Mar 1889	1 day; d/o Ad.; b. Alpena
12 - 1	Eusebe		1925	17 Nov 1925	
12 - 1	Michel / Michael		7 Apr 1914	11 Apr 1914	91 years; b. Canada
12 - 1	Stephanie	25 Apr 1876	1966	22 Apr 1966	wife of Eusebe; nee Ratte; b. Alpena, MI
	<b>BOVRY</b>				
37 - 67W	Henry L.	10 Feb 1892	11 May 1980	14 May 1980	uncle of Dorothy Johnson Detroit, MI
37 - 67W	Mary F.	6 Jan 1847	21 Apr 1939	24 Apr 1939	
	<b>BOWEN</b>				
3 - 3	Bertha Ellen	12 Dec 1882	18 Sep 1957	21 Sep 1957	wife of T. Frank; nee Perry; b. Caseville, MI
33 - 5	Dennis L. Sr.	18 May 1876	30 Jan 1940	2 Feb 1940	201 N. Ninth, Alpena, MI; b. Canada
22 - 13W	Dennis T.	17 Oct 1908	15 May 1986	17 May 1986	married June Roznowski; b. Alpena, MI
22 - 17	Ellen	2 Jul 1873	27 Dec 1908	30 Dec 1908	wife of John; 35 years; b. Port Huron
33 - 5	Fern	16 Apr 1911			wife of Harold; nee Drake
3 - 3	Frank		1929	26 Jul 1929	432 Chisholm; purchased 1890
3 - 3	Grandmother				
33 - 5	Harold G.	2 Apr 1907	21 Mar 1987	24 Mar 1987	married Fern Drake; b. Alpena, MI
22 - 17	John E.	23 Sep 1872	30 Dec 1956	2 Jan 1957	m. Ellen & Julia; son of Theo; b. Alpena, MI
22 - 17	John E.	2 Jul 1783	27 Dec 1908	1908	husband of Mary
22 - 17	John E. II	24 Feb 1926	9 Nov 1970	12 Nov 1970	brother of Thelma Bowen
22 - 17	Julia A.	5 Apr 1882	13 Sep 1957	16 Sep 1957	wife of John; b. Germany
22 - 13W	June B.	27 Nov 1907	27 Jun 1986	30 Jun 1986	wife of Dennis; nee Roznowski
3 - 3	Lamable		5 Jun 1888	1888	
33 - 5	Maria Agnes	16 May 1876	8 May 1933	1933	
33 - 5	Maria Fidelis	16 Oct 1912	27 Jul 1932	30 Jul 1932	
3 - 3	Mary A	10 Sep 1843	5 Dec 1906	8 Dec 1906	wife of Frank; 64 years; b. Ireland
22 - 13W	Michael			28 Feb 1944	infant child of Rose Roznowski
33 - 5	Mrs. D. L.				
3 - 3	Theodore	12 Nov 1844	2 Nov 1923	3 Nov 1923	
22 - 17	Thelma	2 Jul 1924	7 Jan 1997	11 Jan 1997	b. Alpena; 72 years
	<b>BOWERS</b>				
29 - 4/9A	Kathryn L.	17 Jun 1948	4 Sep 1975	9 Sep 1975	daughter of Edward & Joanne; b. Alpena, MI
	<b>BOYER</b>				
43 - 11	Donald E.	23 Sep 1920	12 Aug 1983	16 Aug 1983	married Pauline Bahon; b. Berlin, PA
43 - 11	Pauline	1924			wife of Donald; nee Bahon
	<b>BOYK</b>				
31 - 1	Daniel	6 May 1948	27 Dec 1994	30 Dec 1994	married Alice Galbraith; b. Alpena; age 46
42A - 2	Gertrude P.	30 Mar 1919	14 Feb 1989	17 Feb 1989	wife of Joseph; nee Wikaryasz; b. Bolton, MI
42A - 2	Joseph C.	9 Apr 1913	11 May 1969	14 May 1969	married Gertrude Wikaryasz; b. Posen, MI
42A - 13	Leo				
43 - 1	Louis J.	6 Oct 1917	4 Jun 1985	6 Jun 1985	married Lucille Dziesinski; b. Posen, MI
43 - 1	Lucille	28 May 1920	28 Aug 1990	31 Aug 1990	wife of Louis; nee Dziesinski; b. Bolton, MI
	<b>BOYNTON</b>				
38 - 29W	Agnes	19 Jun 1901	8 Jun 1954	11 Jun 1954	wife of Roy; nee Dault; b. Black River, MI
23 - 12	Eldon	1864	1932	12 Jul 1932	husband of Emma
23 - 12/17A	Emma	1873	24 Sep 1942	26 Sept 1942	wife of Eldon
SA	Herbert		26 Mar 1897	28 Mar 1897	32 years; b. Alpena
38 - 29	James	25 Jun 1925	16 Dec 1997	20 Dec 1997	married Shirley Deadman; b. Alpena; 72 years
43 - 13	M. Alza (Ann)	1904	1992	13 Mar 1992	mother of Shirley Zolnierek
23 - 12	Mary L			2 May 1927	
38 - 29W	Roy	29 Apr 1900	17 Jul 1971	21 Jul 1971	married Agnes & Alza; Kar-Hun FH
	<b>BOZA</b>				
42A - 5	Frank A.	28 Mar 1922	1 Sep 1983	4 Sep 1983	married Rita Zarembski; b. Detroit, MI
	<b>BOZEK</b>				
40 - 55	Cass E.				purchased lot 1991
	<b>BOZYK</b>				
28 - 8/13A	Richard P.	3 Apr 1909	9 Oct 1982	13 Oct 1982	father of Jerome, Barb, Joan; b. Detroit, MI
	<b>BRABANT</b>				
SA	Agnes		18 Mar 1911	20 Mar 1911	65 years; w/o Robert; nee Bouffard; b. Canada
SB	Albert		13 Jun 1878	Jun 1878	son of Robert & Agnes
18 - 18E	Beatrice E.	5 Sep 1884	25 Apr 1906	1906	daughter of Robert & Agnes; 22 years
SB	Lulu		26 Aug 1909	28 Aug 1909	26 years; b. Alpena
SA	Mathieu		31 Jul 1897	2 Jul 1897	33 years; no parents in Alpena; b. Canada
	<b>BRADFORD</b>				
41A - 103	James Arthur			12 Jul 1971	son of Kenneth Szatkowski
	<b>BRADLEY</b>				
15 - 14	Alfred M.		6 May 1892	1892	son of A. & M. Bradley
SB	Eugene		31 Jan 1907	3 Feb 1907	15 years; b. East Tawas



Location	Name	Birth	Death	Burial	Comments
	<b>BRANIGAN</b>				
12 - 32N	Mary		1933	14 Jul 1933	
	<b>BRASSEUR</b>				
42A - 7	Lawrence M.	11 May 1913	11 Jun 1991	14 Jun 1991	married Lucette St Amant; b. Afton, MI
42A - 7	Lucette C.	21 May 1916	17 Feb 1992	20 Feb 1992	wife of Lawrence; nee St Amant; b. Montreal
	<b>BRAY</b>				
46 - 161	Raymond R.			16 May 1998	84 years
	<b>BREEN</b>				
1 - 8	Mary Ellen		1 Apr 1881	1881	wife of Thomas
1 - 8	Thomas				Purchased lot 1887; no family
	<b>BRENNAN</b>				
SB	David Joseph	23 Dec 1878	3 Jan 1879	1879	son of David & Mary
27 - 4/9A	Dennis				Detroit; purchased lot 1927
25 - 4E	Edward			21 Jun 1929	
27 - 4/9A	George			15 Nov 1929	
25 - 5/10A	J.		26 Nov 1926	30 Nov 1926	wife of Dennis; b. Detroit, MI
25 - 4E	James			23 Jul 1932	
25 - 4E	James (Mrs.)			30 Nov 1926	
27 - 4E	Marie			16 Aug 1927	
25 - 4/9A	Theodore C.			18 Jan 1977	Detroit, MI
25 - 4E	Thomas Patrick	1884	1922	28 Jan 1922	38 years; died at Detroit; b. Alpena
SA	Vivian Marie		25 Feb 1911	26 Feb 1911	8 months; d/o Denis; b. Alpena
	<b>BRIGGS</b>				
6 - 11	Baby boy				
	<b>BRIGHT</b>				
32 - 21/25A	Kyle A.			16 Aug 1985	grandson of Rose Palevich
SA	Wilma Helen		20 Jan 1911	22 Jan 1911	2 months; child of Charles; b. Alpena
	<b>BRINDAMOUR</b>				
SA	David		16 Dec 1910	19 Dec 1910	74 years; b. Canada
SA	Marie Anne		31 Aug 1895	1 Sep 1895	6 weeks; d/o L. N.; b. Alpena
SA	Narcisse		28 Jan 1890	30 Jan 1890	21 years; b. Alpena
	<b>BRISEBOIS</b>				
SA	no first name		12 Mar 1910	13 Mar 1910	26 years; b. Canada
	<b>BRISSON</b>				
40 - 42	Audrey				215 Miller St. Alpena, MI
40 - 42	James A.	3 May 1914	29 Apr 1993	3 May 1993	married Audrey LeVasseur; b. Calumet, MI
40 - 24	Joseph				Purchased 1993; 14874 Carney Rd. Lachine
	<b>BROADWELL</b>				
3 - 1	Hilliard		1905	1905	child of William Broadwell
3 - 1	Jeanette	1891	1898	1898	daughter of William Henry
3 - 1	Mary	1862	1 Feb 1928	1 Feb 1928	wife of Henry
3 - 1	W. Henry	1847	1925	1 Oct 1925	c/o Thomas Sheehy, Texas
	<b>BRODERICK</b>				
34 - 14W	Joseph			25 Jan 1929	
	<b>BRODNICKI</b>				
SM	Anthony		12 Jun 1920	15 Jun 1920	age 15 years; accident
	<b>BROMUND</b>				
4 - 20	Clarence		26 Sep 1936	28 Sep 1936	
20 - 4	Clarence C.	10 May 1902	25 Sep 1936	28 Sep 1936	husband of Esther
20 - 4	Esther M.	11 Sep 1900	3 Mar 1973	16 Mar 1973	wife of Clarence C.
42A - 13	Gordon R.	8 Sep 1937	13 Dec 1969	17 Dec 1969	married Joyce Gilbertson; b. Alpena, MI
42A - 13	Joyce				wife of Gordon; nee Gilbertson
30 - 13	Rita		25 Mar 1953	28 Mar 1953	wife of Robert
	<b>BRONIKOWSKI</b>				
43 - 12	Alexander	4 Feb 1919	1 Feb 1993	3 Feb 1993	married Rose Marie Michaeli; b. Posen, MI
29 - 23	Catherine			12 Apr 1934	
37 - 62E	Clarice Ann	9 Jul 1940	25 Nov 1940	26 Nov 1940	daughter of Joseph & Sarah
37 - 62E	Joseph	3 Nov 1898	17 Apr 1984	21 Apr 1984	married Sally Lewandowski; b. Posen, MI
43 - 12	Rose Marie	1923	28 Dec 1982	31 Dec 1982	wife of Alex; nee Babe; b. Hamtramck, MI
37 - 62E	Sally	17 Jan 1908	13 Sep 1983	16 Sep 1983	wife of Jos; nee Lewandowski; b. Posen, MI
	<b>BROOKBANK</b>				
43 - 7	Janet L.				wife of Robert
43 - 7	Robert A.				husband of Janet
	<b>BROOKER</b>				
29 - 16E	Theodore A.	3 Oct 1947	15 Dec 1974	19 Dec 1974	married Melinda Michaud; b. Detroit, MI
	<b>BROOKS</b>				
34 - 12	Arthur J.	29 Feb 1932	24 Jun 1994	27 Jun 1994	Flint, Michigan; b. Alpena; age 62
34 - 12E	David Allen	4 Sep 1946		18 Dec 1946	son of Jerry & Rita
SA	Eleanor		2 Nov 1914	4 Nov 1914	9 weeks; child of George; b. Alpena
25 - 14E	Eliza	1 May 1880	22 Mar 1955	25 Mar 1955	wife of George; nee ?Pelleran; b. Canada
25 - 9/14A	Emily	1915	31 Mar 1932	2 Apr 1932	
25 - 14E	George	17 Nov 1876	Sep 1962	7 Sep 1962	married Louise Pelleran
41 - 40E	Harvey J.	1910	1951	11 Aug 1951	married Valerie Allain
PF	Infant			14 May 1937	child of Jerry Brooks

Location	Name	Birth	Death	Burial	Comments
<b>BROOKS</b>					
PF	Infant			26 Sep 1930	child of Jerry Brooks
PF	Infant			6 Aug 1928	child of Jerry Brooks
34 - 12E	Jerry J.	24 May 1905	18 Oct 1978	21 Oct 1978	married Rita Mousseau; b. Alpena Co., MI
34 - 8S	Joseph H.	1865	9 Jan 1946	11 Jan 1946	married Margaret Butler
34 - 8S	Margaret A.	6 Apr 1876	1951	17 Oct 1951	wife of Joseph; nee Butler; b. Alpena, MI
34 - 12E	Rita O.	5 Jun 1906	13 Nov 1991	16 Nov 1991	wife of Jerry; nee Mousseau; b. Alpena, MI
25 - 9/14A	Roy Ed	1936	1937	16 Dec 1937	
25 - 14E	Roy Edward	1936	1937	16 Dec 1937	child
41 - 40E	Valerie C.	28 May 1910	11 Sep 1976	13 Sep 1976	wife of Harvey; nee Allain; b. Alpena, MI
<b>BROSKI</b>					
11 - 28E	Frank				
<b>BROTHERINE</b>					
SB	Alexander		3 Apr 1893	4 Apr 1893	35 years; b. Canada
<b>BROUSSEAU</b>					
36 - 35W	Agnes	11 Nov 1891	11 May 1968	13 May 1968	wife of William; nee Vashon; b. Carrolton, MI
31/32 - 1/13	Alfred & Norma				purchased lot 1988
SA	Arthur		12 Oct 1910	14 Oct 1910	7 weeks; s/o Henry; b. Alpena
30 - 6	Bernard			5 Sep 1925	child
SA	Charles		15 Sep 1918	17 Sep 1918	8 months; s/o Will; b. Alpena
SA	Edouard		12 Sep 1889	14 Sep 1889	24 years; b. Canada
37 - 51/60A	Edward G.	20 Dec 1889	6 Apr 1982	10 Apr 1982	married Gertrude Melville; b. Alpena Co, MI
SB	Elizabeth		15 Jan 1881	Jan 1881	d/o Onesime & Elizabeth; 5 months
30 - 6	Elizabeth	19 Mar 1855	29 Jan 1917	31 Jan 1917	wife of Onesime; nee Cartier; b. Canada
12 - 4N	Ernest E.	23 Dec 1884	2 Sep 1973	28 Sep 1973	married Jean Gramble; b. Alpena, MI
41 - 23W	Francis	31 Dec 1894	10 Dec 1945	12 Dec 1945	husband of Herselene; b. Alpena, MI
14 - 28W	Georgianna	17 Apr 1885	25 May 1973	28 May 1973	wife of Henry; nee King; b. Alpena, MI
37 - 51/60A	Gertrude V.	28 Jul 1893	23 Jan 1944	29 Jan 1944	wife of Edward; nee Melville; b. Cathro, MI
14 - 20/25A	Hazel Ann	5 Mar 1915	18 Apr 1984	21 Apr 1984	wife of Joseph Emiel
14 - 28W	Henry	19 Aug 1881	28 Dec 1965	31 Dec 1965	married Georgianna King; b. Alpena, MI
30 - 6	Henry J.	28 Dec 1883	16 Jan 1967	19 Jan 1967	married Mary Rouleau; b. Ossineke, MI
41 - 23W	Herselene	1898	1961	4 Sep 1961	wife of Francis
SA	Infant		7 May 1914	8 May 1914	1 day; child of Henry; b. Alpena
30 - 6	James			1913	
12 - 4N	Jean I.	15 Feb 1896	30 Sep 1973	5 Oct 1973	w/o Ernest; nee Gramble; b. Montmorency
37 - 18/27A	John F.	2 Dec 1918	25 Nov 1976	27 Nov 1976	married Alma Serre; b. Cathro, MI
SB	Joseph	17 Jul 1877	7 Aug 1878	Aug 1878	21 days; s/o Joseph & Angeline
12 - 4N	Joseph	1850	1932	25 Jul 1932	husband of Lena
14 - 28	Joseph		3 Dec 1995	6 Dec 1995	h/o Hazel Schneider; b. Alpena; m. Detroit
14 - 20/25A	Joseph Emiel	9 Jan 1909			14881 Shupert Hwy, Alpena, MI
12 - 4N	Joseph Jr.	1875	1929	29 Mar 1929	
30 - 6	Julia			15 Nov 1923	
SA	Laura		30 Jan 1896	1 Feb 1896	8 years; d/o Onesime; b. Alpena
30 - 6	Lee			5 Jan 1926	baby
12 - 4N	Lena	1852	28 Dec 1937	30 Dec 1937	wife of Joseph
30 - 6	Marie	15 Feb 1889	10 Nov 1966	14 Nov 1966	wife of Henry; nee Rouleau
30 - 6	Onesime	31 Jan 1851	28 Nov 1913	1 Dec 1913	same as James? 62 years; b. Canada
SB	Philip		Jul 1881	27 Jul 1881	16 months; b. Alpena
41 - 23W	Robert J.	22 Oct 1930	9 Apr 1978	12 Apr 1978	married Ruth Davis; b. Alpena, MI
41 - 23W	Ruth E.	27 Sep 1933			wife of Robert; nee Davis
42A - 10	Sally				purchased lot 1980
30 - 6	Wilfred		24 Oct 1926	27 Oct 1926	
SB	William		7 Nov 1880	Nov 1880	2 years; s/o Oscar & Elizabeth Couture
30 - 6	William			13 Dec 1928	
36 - 35W	William	4 Dec 1881	1958	17 Mar 1958	married Agnes Vashon; b. Montreal, Canada
<b>BROWN</b>					
SB	Amable			26 Jul 1881	80 years
41A - 18	Baby boy			16 Jul 1960	son of Neil & Lillian
36 - S	Charles			10 Feb 1953	
SB	David		12 Nov 1880	Nov 1880	7 years; s/o David & Sarah Plewes
6 - 6/11A	George				Purchased 1940; 629 Lockwood, Alpena, MI
6 - 6W	George D.	18 May 1884	31 May 1966	2 Jun 1966	husband of Kathryn; b. Alpena, MI
6 - 6/11A	Hugh J.		31 May 1946	3 Jun 1946	son of Luke & Janet
36 - S	Infant			5 Jun 1929	
6 - 6W	Janet	21 Aug 1844	28 Apr 1940	1 May 1940	wife of Luke
6 - 6W	Kathryn Elizabeth	18 Jul 1886	13 Jan 1955	17 Jan 1955	wife of George; nee McDonnell; b. Ireland
6 - 6W	Luke	15 Jan 1847	24 Jan 1901	26 Jan 1901	c/o George Brown; 54 years; b. Ireland
SB	Mary Ann			29 Apr 1875	15 years
15 - 12E	Rose A.	2 Feb 1905	13 Aug 1969	16 Aug 1969	daughter of Joseph Wysocki; b. Alpena, MI
<b>BROWNE</b>					
2 - 11	Anna Giroux	24 Jan 1876	26 Jun 1948	29 Jun 1948	daughter of Ralph Gereau
17 - 23/28A	Florence Koperwas	28 Mar 1928	18 Dec 1979	20 Dec 1979	Scottsdale, Arizona
<b>BROWSKI</b>					
36 - 36	Bernice	1947	1965	15 May 1965	sister of Tony

Location	Name	Birth	Death	Burial	Comments
<b>BROWSKI</b>					
14 - 28/33A	Floyd	1912	1984	13 Oct 1984	father of Tony
41A - 139	Tabatha Lynn	10 Apr 1979	1979	12 Apr 1979	daughter of Laura; b. Alpena, MI
<b>BRUNEAU</b>					
36 - 4	Amanda (Maude)	28 Apr 1870	1961	16 Jan 1961	wife of Archie; nee LaCroix; b. Quebec
12 - 30	David				Purchased 1888; related to Mrs. S. Duranceau
SA	Infant		2 May 1904	3 May 1904	2 weeks; child of John; b. Alpena
SA	Infant		25 Apr 1904	27 Apr 1904	9 days; child of John; b. Alpena
SA	John		27 Dec 1887	30 Dec 1887	6 years; s/o David; b. Alpena
SA	Joseph		3 Aug 1889	4 Aug 1889	4 months; child of A. b. Alpena
SA	Joseph Desire		2 Nov 1902	4 Nov 1902	4 month; child of Jean; b. Alpena
SA	Joseph Napoleon		5 Sep 1894	6 Sep 1894	8 day; child of Jean; b. Alpena
16 - 33	Joseph A.		15 Jun 1945	18 Jun 1945	
36 - 4	Joseph Archie	1859	15 Jun 1945	18 Jun 1945	married Amanda LaCroix
SB	Julian		10 Nov 1876	12 Nov 1876	50 years
SA	Mary		19 Sep 1888	21 Sep 1888	17 months; child of P.; b. Alpena
<b>BRUNELLE</b>					
SA	Mathilde		12 Jan 1901	14 Jan 1901	68 years; wife of Antoine; b. Canada
<b>BRUNETT (BRUNETTE)</b>					
41 - 9	Chester			17 Nov 1936	
21/22 - 25/5	Clarence L.	17 Apr 1905	3 Oct 1974	5 Oct 1974	brother of Mae, John, Wallace; b. Alpena, MI
SA	Cletus		29 Sep 1911	30 Sep 1911	1 year; child of Flavien; b. Alpena
22 - 5	Earl Albert	4 Apr 1907	2 Apr 1958	5 Apr 1958	son of Felix L.; b. Alpena, MI
SA	Edesse		6 Feb 1908	10 Feb 1908	58 yrs; w/o Joseph; nee Charette; b. Canada
SA	Effa		26 Oct 1903	28 Oct 1903	3 years; child of Felix; b. Alpena
28 - 8W	Eli Martin	1855	22 Apr 1940	25 Apr 1940	
22 - 5	Eliza H.	1875	1947	1947	wife of Felix W.
27 - 12	Esther		28 Oct 1938	31 Oct 1938	
22 - 5	Felix L.	1867	1932	16 Jan 1932	husband of Eliza
22 - 5	Felix W. Jr.	1896	1924	22 May 1924	
36 - S	Frederick		16 Mar 1938	18 Mar 1938	
22 - 5	Gerald Glen	24 Jan 1911	Jul 1951	30 Jul 1951	son of Felix L.; b. Alpena, MI
SA	Henri		29 Mar 1910	1 Apr 1910	43 years; b. Canada
28 - 3/8A	Ida M.	9 Jul 1900	14 Apr 1978	18 Apr 1978	daughter of Eli & Theresa; b. Alpena, MI
SA	Infant		16 Dec 1901	17 Dec 1901	1 day; child of Henri; b. Alpena
SA	Infant		16 Dec 1902	17 Dec 1902	2 days; child of Henri; b. Alpena
SA	Infant		20 Nov 1903	21 Nov 1903	1 day; child of Henri; b. Alpena
27 - 12	Infant			7 Apr 1922	
SA	Joseph		24 Nov 1898	26 Nov 1898	55 years; b. Canada
22 - 5/10A	John A.	28 Mar 1913	2 Sep 1987	4 Sep 1987	brother of Mae Brunett; b. Alpena, MI
2 - 16N	John J.	1879	27 Feb 1943	3 Mar 1943	husband of Leah
28 - 8W	Joseph				purchased lot 1911
SA	Leonard Joseph		6 Aug 1903	7 Aug 1903	2 weeks; s/o John; b. Alpena
2 - 16N	Leah M.	1 May 1883	20 Nov 1966	23 Nov 1966	wife of John; nee LaCross; b. Alpena, MI
SA	Luc		25 Dec 1911	27 Dec 1911	84 years; b. Canada
28 - 8W	Lula		25 Dec 1911	28 Dec 1911	
36 - S	Mary Lou	1930	1934	10 Aug 1934	
SA	Mathilda		20 Apr 1918	23 Apr 1918	56 years; w/o Richard; nee Martel
					widow of Aug. Cloutier; b. Canada
SA	Naullin?		3 Jan 1885	4 Jan 1885	44 years
28 - 8W	Rebecca		16 Mar 1915	18 Mar 1915	82 years; wife of Luc; nee Nichols; b. Canada
SA	Richard		18 Jan 1902	19 Jan 1902	1 month; child of Henri; b. Alpena
SA	Rose		1 Jan 1916	3 Jan 1916	64 yrs.; w/o Richard; nee Paquette; b. Canada
SB	Stephen			30 Sep 1885	6 months; b. Alpena
28 - 3/8A	Thressia	10 Dec 1872	6 Feb 1959	9 Feb 1959	wife of Eli; nee Millard; b. Lexington, MI
SA	Vivian Mary		15 Feb 1916	17 Feb 1916	7 months; child of John; b. Alpena
22 - 5/10A	Wallace	1909	1984	18 May 1984	brother of Mae Brunett
<b>BRUNING</b>					
41 - 35/44A	David K.	14 Jan 1945	4 Mar 1968	18 Mar 1968	married Rith Witkowski; b. Rogers City, MI
<b>BRUSKI</b>					
39 - 37	Aloysius C.	8 Dec 1918	25 Oct 1976	28 Oct 1976	married Julia Puro; b. Posen, MI
<b>BRUSKI</b>					
47 - 25	Anthony				Purchased 1995; 8388 U. S. 23 S
39 - 37	Casimir P.	27 Mar 1934	1 Dec 1977	5 Dec 1977	married Annette Lenard; b. Posen, MI
34 - 37/41A	Donna Jean	31 Aug 1940	28 Oct 1965	1 Nov 1965	wife of Frank; nee Realy; b. Detroit, MI
34 - 37/41A	Frank E. Jr.	7 May 1939	19 Mar 1968	22 Mar 1968	married Donna Realy; b. Posen, MI
39 - 37	Julia J.	6 Oct 1921			wife of Alpysius; nee Puro
47 - 25	Rose A.	29 Dec 1928	15 Apr 1995	18 Apr 1995	3389 U.S.23 S. Alpena; b. Alpena; age 66
<b>BRYDEN</b>					
35 - 1/3A	Adam			22 Oct 1956	319 Cavanaugh, Alpena, MI
<b>BRYNE</b>					
24/25 - 21/2	William Patrick	13 Mar 1956	30 Dec 1979	2 Jan 1980	son of William Andrew; b. Detroit, MI
<b>BRZEZINSKI</b>					
SM	Francis		Dec		age 60 years; Potters Field

Location	Name	Birth	Death	Burial	Comments
<b>BRZEZINSKI</b>					
SM	Francis		27 Dec 1925	30 Dec 1925	
35 - 2/4A	Frank	29 Jan 1876	28 Apr 1957	30 Apr 1957	husband of Agnes
36 - S	Julius			29 Apr 1953	
33 - 9	Mary		20 Jan 1929	22 Jan 1929	
35 - 2/4A	Theophil	26 Dec 1885	11 Jan 1917	1917	
<b>BRZOZOWSKI</b>					
36 - 31E	Alexander	6 Oct 1896	1962	13 Aug 1962	aka Brzoza ; son of John; b. Alpena, MI
36 - 31E	Elizabeth	1851	1927	4 May 1927	wife of John
36 - 31E	John	1879	1936	22 Jan 1936	son of John & Elizabeth
36 - 31E	John	1843	1932	12 Dec 1932	husband of Elizabeth
<b>BUCZKOWSKI</b>					
SM	Adam		7 May 1892	8 May 1892	age 1 day; b. Alpena, MI
SM	Felix		15 Jun 1899	16 Jun 1899	age 1 year 8 months; b. Bolton, MI
SM	Francis		17 Nov 1904	19 Nov 1904	age 39 years; b. Poland
12 - 16	Genevieve		22 Nov 1908	23 Nov 1908	age 2 years
12 - 16	John (aka Beach)	3 Apr 1881	11 Feb 1968	14 Feb 1968	married Josepnine Kaniecki; b. Presque Isle
36 - S	John J.	29 Jun 1919	19 Oct 1951	24 Oct 1951	son of Frank; b. Alpena, MI
31 - 18E	John Joseph	1892	28 May 1954	30 May 1954	son of Joseph
31 - 18E	Joseph	1894	3 Jul 1929	6 Jul 1929	father of John Joseph
34 - 43	Joseph	20 Oct 1878	1954	14 Oct 1954	married Julia Tadjewski; b. Baltimore, MD
12 - 16	Josephine	1 Nov 1882	28 Sep 1977	1 Oct 1977	(Beach) wife of John; b. Alpena, MI
34 - 43	Julia T.	8 Feb 1875	12 Feb 1948	16 Feb 1948	wife of Joseph; nee Tadjewski; b. Poland
SM	Julian		24 Apr 1895	27 Apr 1895	age 38 years; b. Poland
36 - S	Leon		30 Aug 1938	31 Aug 1938	
25 - 23	Mary	1894	14 Sep 1925	15 Sep 1925	age 80 years; Agnes Zelinske (mother?)
31 - 18E	Mary	2 Sep 1894	19 Mar 1976	22 Mar 1976	sister of John Buczkowski
SM	Martha		8 Mar 1908	9 Mar 1908	
SM	Matthias		9 May 1908	1908	age 66 years
SM	Regina		18 Oct 1908	9 Mar 1908	age 5 months; b. Alpena
SM	Stanislaus		15 Oct 1903	17 Oct 1903	b. Alpena; age 9 days
36 - S	Theodore T.	7 Jul 1923	17 Apr 1966	20 Apr 1966	son of Clara; b. Alpena, MI
31 - 18E	Theophila	1862	4 Sep 1920	7 Sep 1920	age 58; mother of Joseph, John, Mary
SM	Xavier Francis		22 Feb 1900	23 Feb 1900	b. Alena; age 2 days
<b>BUCZKOWSNSKI</b>					
SM	Bernard		16 Jun 1891	17 Jun 1891	age 3 months; b. Alpena, MI
<b>BUDNICK</b>					
9 - 17N	Andrew		1 Aug 1899	3 Aug 1899	age 81 years; b. Poland; c/o Leopold Kreft
36 - S	Andrew			16 Aug 1947	infant son of Andrew A.
27 - 33	Anthony	17 Jan 1924			married Theodora Harkiewicz
27 - 33	Antonia		29 Nov 1922	1 Dec 1922	nee Kabacinski; age 77 years(SM)
42A - 4	Edward M.	13 Jul 1910	29 Jan 1972	1 Feb 1972	married Jennie Pawlak; b. Presque Isle Co, MI
SM	Eve		3 Nov 1889	4 Nov 1889	infant; 0 day
27 - 33	Frank	1884	23 Jul 1946	25 Jul 1946	married Sophia Piotrowski
29 - 21/26A	Frank				purchased lot 1939
36 - S	Frank			31 Aug 1932	
36 - 21E	Georgene			30 Jul 1925	
42A - 3	Helen	9 Mar 1888	14 Mar 1969	18 Mar 1969	wife of John J.; b. Posen, MI
42A - 4	Henry	24 Feb 1930	31 Oct 1997	3 Nov 1997	married Sophie Czajkowski; b. Posen; 67 yrs
SM	Ignatius		9 Nov 1916	13 Nov 1916	husband of Antonia; age 74 years
27 - 33	Ignatius			1913	baby
36 - 16/25A	Larry			27 Feb 1951	c/o Damien Budnick
39 - 18	Margaret R.	6 Apr 1913			wife of Philip; nee Stepaniak
36 - 16/26	Marie P.	28 Jan 1930	4 Aug 1996	7 Aug 1996	w/o Damien; nee Shubert; b. Detroit; 66 years
SM	Mary		9 Sep 1908	12 Sep 1908	age 86 years
36 - S	Mary / Mariana		10 Apr 1925	14 Apr 1925	b. Poland; d/o David Szelaga & Anna; age 78
9 - 17N	Maryjanny		5 May 1893	8 May 1893	b. Coldwater, MI; age 24 years
SM	Maryanne		11 May 1913	1913	age 36 years
29 - 21E	Mr.				
9 - 17N	Mrs. Andrew				
39 - 18	Philip J.	28 Apr 1918	4 Jun 1988	6 Jun 1988	married Margaret Stepaniak; b. Posen, MI
39 - 18	Robert J.	13 Sep 1951	23 Jun 1979	29 Jun 1979	son of Philip; b. Flint, MI
SM	Rosalia		18 Aug 1913	21 Aug 1913	age 70 years
29 - 21E	Rose	12 Jan 1871	1957	14 May 1957	wife of Vincent; nee Chmielewski
27 - 33	Sophia	7 Feb 1889	1959	8 Sep 1959	wife of Frank; nee Piotrowski
42A - 4	Sophie J.	29 Oct 1935	4 Oct 1972	7 Oct 1972	wife of Henry; nee Czajkowski; b. Posen, MI
27 - 33	Theodora	9 Feb 1922	28 Jan 1992	1 Feb 1992	wife of Anthony; nee Harkiewicz; b. Alpena, MI
SM	Vincent		28 Feb 1918	4 Mar 1918	age 54 years; husband of Rosalia
<b>BUDZ</b>					
40/41 - 67/4	Mary	25 Dec 1902	17 Apr 1995	19 Apr 1995	b. Ukraine; Married John Budz 10 Feb 19 1920
<b>BULMANSKI</b>					
9 - 16W	Frances		16 Feb 1893	19 Feb 1893	age 26 years; b. Poland
9 - 16W	John		1 Dec 1904	3 Dec 1904	b. Poland; age 48 years; purchased lot 1893
9 - 16W	Maryanna		19 Feb 1893	21 Feb 1893	b. Alpena; age 10 days

Location	Name	Birth	Death	Burial	Comments
	<b>BUNIKOWSKI</b>				
SM	John		4 Jun 1906	8 Jun 1906	age 1; b. Alpena
	<b>BURDENO</b>				
15 - 4W	E.				purchased lot 1887
	<b>BURG</b>				
46- 113	Robert E.	1 Jun 1925	20 Oct 1998	23 Oct 1998	married Therese LaBelle; b. Detroit; 73 yrs.
	<b>BURKE</b>				
11 - 8	Doris	13 May 1930	5 Dec 1985	7 Dec 1985	
7 - 9/14A	Mary Barrett		1973	6 Jun 1973	wife of Charles
	<b>BURLEY</b>				
38 - 29E	Aaron W.	5 Nov 1897	12 Jun 1961	15 Jun 1961	married Irma Hoffman; b. Bradley J PA
38 - 29E	Irma Ruth	22 Jan 1894	4 Jul 1968	8 Jul 1968	wife of Aaron; nee Hoffman; b. Alpena, MI
	<b>BURMISTRZAK</b>				
SM	Clara		2 Feb 1895	3 Feb 1895	age 11 days; b. Alpena
SM	Leo		28 Oct 1900	30 Oct 1900	age 18 months; b. Alpena
	<b>BURNASH (BERNECHE)</b>				
37 - 54E	Agnes M.	7 Apr 1906	1 Aug 1981	3 Aug 1981	wife of Ernest; nee Girard; b. Alpena, MI
12 - 9	Arthur J.	7 Apr 1906	25 Jul 1970	28 Jul 1970	married Gladys Armstrong; b. Alpena, MI
37 - 54E	Donald J.	10 Jul 1924	3 Jun 1942	6 Jun 1942	son of Ernest & Agnes; b. Alpena, MI
37 - 54E	Ernest J.	8 Sep 1898	17 Jun 1976	19 Jun 1976	married Agnes Girard; b. Alpena, MI
36 - 27W	Florence V.	16 Jul 1903	17 Feb 1962	21 Feb 1962	daughter of Eugene Marcotte; b. Alpena, MI
SA	Frank		18 Nov 1908	20 Nov 1908	22 years; s/o Maxime; b. Canada
12 - 9	Gladys	14 Jun 1908	15 Jul 1980	18 Jul 1980	wife of Arthur; nee Armstrong; b. Flint, MI
28 - 3	Ida	1883	2 Sep 1943	6 Sep 1943	wife of Maxim
13 - 8/13A	Irene	1903	1926	5 Apr 1926	wife of John
13 - 8/13A	John				2217 Vernon St. Flint, MI
28 - 3	John	1878	19 Oct 1938	22 Oct 1938	married Ethel McKay
11 - 13	Joseph		1949	28 May 1949	died in Ann Arbor, MI; b. Canada
11 - 13	Josephine	15 Sep 1865	1954	27 Sep 1954	wife of Joseph; b. Canada
11 - 13	Joyce		1931	19 Mar 1931	child
43 - 36W	Lloyd Lesley "Ike"	19 Jun 1917	19 Jan 1985	22 Jan 1985	married Margaret R. Robinson; b. Alpena, MI
17 - 16W	Margaret			29 Jan 1923	
43 - 36	Margaret Rose	12 Aug 1917	3 Sep 1995	6 Sep 1995	w/o Lloyd ; nee Robinson; m. 1937; age 78
17 - 16W	Maxim			13 Feb 1931	
28 - 3	Maxim "Sim"	1869	1966	24 Oct 1966	husband of Ida
	<b>BURNHAM</b>				
SM	Anna Maria		3 Dec 1911	5 Dec 1911	age 13 days
3 - 17	Julia L.		14 Sep 1893	17 Sep 1893	wife of Frederick; b. New York
31 - 13/18A	Martha F.	15 Jul 1894	13 Apr 1961	14 Apr 1961	mother of Helen Robarge; b. Alpena, MI
	<b>BURNS</b>				
29 - 2	Adeline	27 Oct 1880	12 Nov 1917	17 Nov 1917	w/o Joseph H.; nee Gosselin; 37 yrs; b. Can.
29 - 2	Adeline	12 Nov 1917	6 Jan 1918	9 Jan 1918	d/o Joseph & Adeline; b. Hibbing, MN
12 - 23W	Agnes	9 Oct 1880	28 Oct 1944	31 Oct 1944	wife of James; b. Germany
17 - 15	Allen E.	27 Jul 1912	19 Jul 1991	22 Jul 1991	husband of Helen
12 - 23W	Bernard Arthur		1964	16 May 1964	c/o Frank Burns
47 - 91	Dawn	23 Apr 1969	1995	1995	b. Rochester MI; daughter of Gordon and Judy
12 - 23	Frank	18 Jan. 1912	18 May 1993	21 May 1993	married Agnes Beauregard; age 81
17 - 16E	Frank	1886	1908	1908	son of M. & M. Burns
12 - 23W	Frank				lot from Batsakis
47 - 91	Gordon & Juny				Purchaed 1995; 350 N. Jefferson St. Alpena
17 - 15	Helen C.	17 Feb 1916			wife of Allen E.
12 - 23W	Inez	6 Jun 1928	22 Oct 1972	25 Oct 1972	wife of Frank; nee Beauregard; b. Alpena, MI
42A - 5	Irene M.	23 Oct 1906	27 Feb 1994	2 Mar 1994	wife of Joseph / nee Rouleau; age 87
SB	James			3 Jun 1910	60 years; b. Ireland; first man on steamer
SM	James (Mrs.)		17 Oct 1892	19 Oct 1892	27 years; b. Sanilac, MI
2 - 10	James (Joseph)		25 Nov 1930	27 Nov 1930	c/o June Burns, 316 Maple, Alpena
17 - 15	James Allen	1937	1937	4 Feb 1937	son of Allen & Helen
12 - 23W	James P.	23 Nov 1870	1955	11 Apr 1955	husband of Agnes; b. Alpena, MI
12 - 16/21A	James T.	1 Apr 1887	1965	20 Mar 1965	married Josephine Szatkowski; b. Alpena Co.
SB	Joseph		5 May 1920	10 May 1920	62 years; died Higing, ME; b. Canada
42A - 5	Joseph F.	3 Mar 1897	14 Jul 1970	17 Jul 1970	married Irene Rouleau; b. Long Rapids, MI
12 - 16/21A	Josephine	7 Jul 1889	21 Dec 1966	23 Dec 1966	wife of James T.; b. Alpena, MI
2 - 10	Louise				wife of James
SB	Mary			28 Aug 1870	6 weeks; d/o William & Brigit Queens
SB	Mary Jane		7 Feb 1871	7 Feb 1871	infant of Francis & Margaret Murtach
SA	Mary Margaret		31 May 1884	1 Jun 1884	d/o William & Bridget Finn; b. Ossineke
8 - 15	Mrs. William				purchased 1887; Byrne? Ossineke, MI
2 - 10	Sadie		1890	1890	sister
	<b>BURSTON</b>				
14/15 - 32/2	Leah M.	4 Feb 1888	6 Aug 1962	9 Aug 1962	wife of Fred; nee LeBlanc
14/15 - 32/2	Milo G.				purchased lot 1962
	<b>BURSZYK</b>				
36 - S	Helen			22 Jan 1931	

Location	Name	Birth	Death	Burial	Comments
<b>BURTON</b>					
SA	Charles		14 Nov 1902	17 Jun 1902	38 years; b. Alpena
36 - S	Charles		28 Aug 1936	29 Aug 1936	
<b>BURWIESZAK</b>					
33 - 33	2 or 3 children			1 Nov 1924	children of George
<b>BUSHEY</b>					
26 - 17	Ellen M.	19 Dec 1855	26 Jul 1940	27 Jul 1940	wife of Peter
26 - 17	Gertrude E.	23 Mar 1897	18 Aug 1916	1916	
26 - 17	James Stewart			26 Jan 1952	son of Raymond Jr.
26 - 12/17A	Mae Elizabeth	1 May 1888	7 Aug 1962	9 Aug 1962	wife of Raymond; nee Stewart; b. Alpena, MI
26 - 17	Peter J.	7 Jul 1862	22 Feb 1929	1929	husband of Ellen
26 - 17	Raymond J.	7 Mar 1894	8 Nov 1961	11 Nov 1961	married Mary Stewart; b. Kinde, MI
26 - 17	Raymond Stewart	4 Sep 1922	17 Jan 1991	17 Jan 1991	Alpena, MI
<b>BUSSEY</b>					
20 - 12	Alexander		24 May 1924	27 May 1924	son of Dennis
38 - 12/21A	Anna M.	28 Jul 1893	26 Jan 1991	29 Jan 1991	w/o Harvey; nee Mattingly; b. Knottsville, KY
20 - 12	Charles A.	1 Apr 1879	5 Nov 1963	7 Nov 1963	
20 - 12	Dennis		1 Jul 1905	1905	husband of Louise
38 - 12/21A	Harvey E.	18 Feb 1907	4 Apr 1981	8 Apr 1981	married Anna Mattingly; b. Posen, MI
20 - 12	Louise		21 Dec 1927	22 Dec 1927	wife of Dennis
20 - 12	Rosalie L.	24 May 1886	25 Jan 1977	28 Jan 1977	
<b>BUSZKA</b>					
36 - 22E	Anthony	1886	28 Dec 1965	1966	married Pauline Gabrysiak
40 - 20	David	10 Apr 1920			husband of Leona
39 - 5	Helen R.	7 Aug 1915	5 Oct 1976	8 Oct 1976	wife of Louis; nee Ryglewski; b. Posen, MI
40 - 20	Leona C.	24 Aug 1929			wife of David
39 - 5	Louis L.	21 Apr 1912			husband of Helen
36 - 22E	Pauline Zamenski	25 Aug 1886	3 Mar 1972	6 Mar 1972	wife of Anthony; nee Gabrysiak; b. Poland
<b>BUSZKIEWSKA</b>					
SM	Anastasia		7 Jun 1888	1888	
<b>BUTELEWSKI</b>					
SM	Valentius		9 Apr 1891	10 Apr 1891	age 2 months; b. Alpena
<b>BUTLER</b>					
4 - 17	Anna	1850	Mar 1922	Mar 1922	wife of John; 72 years
4 - 17	Catherine		8 Sep 1891	10 Sep 1891	33 years; b. Canada
4 - 17	Henry		2 Feb 1885	1885	
4 - 21S	Henry				husband of Margaret
4 - 17	Jane Elizabeth	1 Aug 1878	1879	17 Aug 1879	child of John & Anna Fitzpatrick
SB	John H.		2 Feb 1885	4 Feb 1885	35 years; b. Canada
4 - 17	John	1846	1922	27 Jun 1922	husband of Anna
4 - 17	John Jr.	1 Aug 1878	13 Aug 1879	Aug 1879	child of John & Anna Fitzpatrick
4 - 17	Maggie			13 Nov 1885	7 years; daughter of Henry & Margaret?
4 - 17	Margaret		8 Aug 1891	1891	74 years; b. Ireland
4 - 21S	Margaret		1930	21 Jul 1930	wife of Henry
4 - 21S	Rose Mary	16 Feb 1879	1956	14 Nov 1956	d/o Henry & Margaret; b. Arthur, Ontario
<b>BYGDEN</b>					
36 - 23W	baby			31 Oct 1936	
36 - 23W	Joseph F.	1 Jan 1897	28 May 1971	31 May 1971	married Sybil Martin; b. East Tawas, MI
36 - 23W	Phyllis Rose			3 Dec 1928	child
36 - 23W	Sybil A.	7 Aug 1900	2 Apr 1985	4 Apr 1985	wife of Joseph; nee Martin; b. Alpena, MI
<b>BYRNE</b>					
8 - 10/15A	Bridget	1841	1898	1898	wife of William
8 - 10/15A	Edward	4 Sep 1873	1952	5 Jun 1952	son of William & Bridget; b. Ossineke, MI
8 - 10/15A	Michael	1880	1928	28 Nov 1928	son of William & Bridget
8 - 10/15A	Thomas	16 Oct 1878	1954	27 Sep 1954	brother of Jack & Edward; b. Ossineke, MI
8 - 10/15A	William	1838	1885	1885	husband of Bridget
24/25 - 22/2	William A.	17 Jun 1922	22 Dec 1998	26 Dec 1998	married Martha Butler; b. Detroit; 76 yrs.
<b>BYRNES</b>					
21 - 4	Mrs. Jules			27 Jan 1936	
<b>BYRON</b>					
4 - 14?	Catherine A.	17 May 1852	11 Jul 1915	1915	wife of M. James
12 - 28	Edward P.	4 Jul 1830	20 Jul 1908	23 Jul 1908	78 years; b. Canada; dau. Mary LeBlanc
12 - 28	Elizabeth C.	4 Nov 1827	24 Nov 1905	27 Nov 1905	w/o Edward; nee LeBlanc; 78 yrs; b. Canada
12 - 29	George C.		7 Jul 1881	1881	son of Joseph
12 - 29	Isabella		19 May 1881	1881	wife of Joseph
12 - 29	Jennie L.	17 Jul 1888	3 Jul 1954	10 Mar 1954	aunt of Fred Oles; b. Alpena, MI
12 - 28	John E.	1862	1928	1928	
12 - 29	Joseph A.	20 Oct 1845	24 Jan 1909	1909	c/o Frank Oles
12 - 29	Joseph Jr.	1881	1925	1925	
12 - 29	Josephine M.	16 Jul 1862	29 Aug 1933	11 Sep 1933	wife of Joseph
4 - 14?	M. James	11 Aug 1852	7 May 1909	9 May 1909	husband of Catherine; 62 years; b. Canada
<b>CADARETTE</b>					
SA	Antoine Leo		1 Jun 1906	2 Jun 1906	5 months; s/o Louis; b. Alpena
38 - 33/42A	Bernice M.	22 Sep 1909	15 Feb 1988	20 Feb 1988	wife of William; nee Donnan; b. Alpena Co, MI

Location	Name	Birth	Death	Burial	Comments
<b>CADARETTE</b>					
SA	Ernest		26 Aug 1901	27 Aug 1901	1 year; child of Louis; b. Alpena
27 - 28W	Fred C.	16 Jul 1884	27 Nov 1921	26 Nov 1921	
SA	Infant		1 Nov 1899	2 Nov 1899	child of Louis; b. Alpena
SA	Infant		7 Sep 1910		child of Louis; b. Alpena
38 - 33/42A	James L.	7 Mar 1935			husband of Julia
38 - 33/42A	Julia	9 Jan 1930			wife of James
SB	Julius	20 Jul 1878	24 Aug 1879	Aug 1879	s/o Alexander & Celeste
47 - 12	June	23 Sep 1933	12 Jul 1997	15 Jul 1997	w/o William / nee Gokel; b. Alpena; 63 years
SA	Leon		28 Aug 1913	29 Aug 1913	4 month; child of Louis; b. Alpena
37 - 44E	Louis J.	1874	1942	26 Dec 1942	husband of Jane
40 - 32	Michael				purchased 1993; 118 W. Campbell St. Alpena
38 - 33/42A	Michael Joseph	2 Jul 1961	2 May 1964	4 May 1964	son of James & Julia; b. Alpena, MI
41 - 26E	Richard Earl	25 Jun 1908	1959	14 Aug 1959	married Stella Chabot; b. Alpena, MI
41 - 26E	Stella M.	17 Nov 1911	2 Jan 1974	5 Jan 1974	wife of R. Earl; nee Chabot; b. Spratt, MI
38 - 33/42A	William J.	9 Aug 1909			husband of Bernice Donnan; age 84
<b>CAHILL</b>					
SB	Patrick (Mrs.)			31 May 1894	b. Port Huron
18 - 22	William		12 Jun 1899	1899	b. Perce, Quebec
<b>CAIL</b>					
12 - 26W	Sarah				purchased lot 1902
<b>CAIN (KAINE)</b>					
38 - 68	Donald	9 Jul 1932			husband of Marilyn
38 - 68	Florence	17 Aug 1904			wife of Obea
16 - 4E	George	1848	1 Feb 1890	4 Feb 1890	42 years; b. Hull, Quebec
SA	George		30 Dec 1895	1 Jan 1896	15 years; child of late George; b. Alpena
SA	Helene		9 Oct 1889	10 Oct 1889	2 years; child of G.; b. Alpena
SA	Infant		26 Feb 1907	27 Feb 1907	1 day; child of Will; b. Alpena
SA	Infant		9 Apr 1908	11 Apr 1908	6 days; child of Will; b. Alpena
38 - 68	Lisa Dian	6 Sep 1962	12 Nov 1962	12 Nov 1962	
41A - 38	Lisa Diane	6 Sep 1962			daughter of Donald & Marilyn; b. Alpena, MI
38 - 68	Marilyn	9 Oct 1932			wife of Donald
SA	Mary Elizabeth		10 Sep 1911	13 Sep 1911	33 years; wife of Will; nee Moran; b. Harrisville
38 - 68	Obea H.	28 Jul 1897	2 Apr 1983	5 Apr 1983	married Florence Eggert; b. Alpena, MI
16 - 4E	William				purchase lot 1909 with M. Patterson
<b>CALDER</b>					
42A - 6	Eva A.	27 Aug 1910	3 Apr 1990	5 Apr 1990	wife of Marvin; nee McKelvey; b. Berlin, NY
42A - 5	Lawrence M.				purchased lot 1990
42A - 6	Marvin	23 Aug 1905	29 May 1989	1 Jun 1989	married Eva McKelvey; b. Alpena, MI
<b>CALLANT</b>					
SA	Alexander		31 Jan 1885		38 years
<b>CAMERON</b>					
SB	Abgus (Mrs.)		19 Aug 1915	21 Aug 1915	47 years; b. Canada
18 - 10W	Archibald	1868	20 Aug 1920	23 Aug 1920	son of Floyd & Dorothy; 50 years; b. Canada
36 - 20	Bella			16 Jan 1925	
36 - S	Bella			16 Jan 1920	
18 - 10W	Dorothy W.	16 May 1904			wife of Floyd
18 - 10W	Floyd D.	8 Jul 1904	22 May 1987	26 May 1987	husband of Dorothy
36 - S	John			28 Sep 1949	
30 - 23E	John J.	1859	1922	16 Oct 1922	
30 - 23E	Mary A.		13 Nov 1936	16 Nov 1936	
18 - 10W	William W.	7 Feb 1923	22 Nov 1974	26 Nov 1974	son of Floyd & Dorothy
<b>CAMPAU -also see Compeau</b>					
42A - 14	Frederick C. Jr.	25 Jun 1925	18 Feb 1967	21 Feb 1967	married Margaret Mattson; b. Saginaw, MI
42A - 14	Margaret				purchased lot 1967
<b>CAMPBELL</b>					
14 - 15	Annetta	1879	1935	1935	wife of Harry
14 - 15	Edna		1935	28 May 1935	
SB	George			7 Jan 1887	31 years; b. Canada
15 - 14	Harry	19 May 1879	21 Jun 1946	24 Jun 1946	died in Battle Creek, MI; b. Belleville, Ontario
14 - 15	Harry C.	1879	1946	24 Jun 1946	husband of Annetta
38 - 68	James A.	22 Jun 1907	3 Aug 1982	5 Aug 1982	married Madora Szczukowski; b. Alpena, MI
SM	Joan Loretta		10 Nov 1922	12 Nov 1922	d/o Henry ; ___ Wiecez9orkowska; age 17 days
8 - 21	Laurine M.	17 Feb 1915	20 Mar 1994	21 Apr 1994	wife of Thomas F.; nee LaLonde; b. Alpena, MI
38 - 68	Madora J.	14 Jan 1908	21 Dec 1977	26 Dec 1977	wife of James; nee Szczukowski; b. Alpena, MI
SB	Margaret			18 Jun 1894	b. Alpena
14 - 15	Richard C.	1918	1 Jun 1920	3 Jun 1920	16 months; b. Alpena
32 - 23	Rita L	3 Jan 1919	17 Feb 1986	19 Feb 1986	wife of Clarence; nee Burghardt; b. Detroit, MI
SB	Sarah		20 Aug 1905	22 Aug 1905	
8 - 21	Thomas F.	9 Mar 1909	20 Mar 1959	3 Aug 1959	husband of Laurine
8 - 21	Thomas G.	25 Jan 1938	8 May 1938	25 Aug 1938	son of Thomas & Laurine
23 - 13W	Jeanne			11 Nov 1922	Infant
3 - 7	Mrs James		1931	24 Aug 1931	Port Huron, MI

Location	Name	Birth	Death	Burial	Comments
<b>CANFIELD</b>					
42 - 12	Edward			26 May 1930	
42 - 12	Ellen	24 May 1886	26 Jun 1950	28 Jun 1950	wife of James; nee Howard; b. Ashfield Ontario
42A - 5	Irving				Purchased 1960; 117 Hitchcock, Alpena, MI
42A - 6	Irving M.	10 Jul 1896	10 Mar 1973	13 Mar 1973	married Leota M. Barry; b. Alpena, MI
42 - 12	James	17 Mar 1861	25 Apr 1946	29 Apr 1946	husband of Mary; b. Sanilac Co, MI
42 - 12	James L.			7 Jun 1930	son of James
42A - 6	Leota M.	11 May 1900	24 Dec 1959	27 Apr 1960	wife of Irving; nee Barry; b. Alpena, MI
42 - 12	Mary	15 Jul 1858	11 Jul 1899	1899	wife of James
42 - 12	Mrs James			7 Jun 1930	
<b>CANTIN</b>					
SA	Louise		30 Nov 1908	2 Dec 1908	97 years; w/o Etienne; nee Nadeau; b. Canada
SA	Stephen		11 Jun 1917	14 Jun 1917	74 years; b. Canada
<b>CAPPA (GAPPA?)</b>					
35	Antoni	1884	4 May 1913	1913	stone on block 35 SE corner
<b>CARDY</b>					
25 - 1E	Louis	24 Apr 1832	5 Nov 1913	8 Nov 1913	h/o Mary; b. Detroit; 81 yrs. year also 1918
25 - 1E	Mary	9 Dec 1845	17 Dec 1914	19 Dec 1914	wife of Louis; nee Valade; 69 years
<b>CARLIN</b>					
32 - 9	J. Edward	1852	21 Jan 1921	24 Jan 1921	c/o Marie Carling, Muskegon, MI
<b>CARPENTER</b>					
39 - 12	Betty	21 Jun 1929	23 Feb 1986	27 Feb 1986	wife of Thomas; nee Goodrich; b. Alpena, MI
30 - 12	Dale E.	13 Aug	25 Jun 1998	30 Jun 1998	son of Thomas & Betty; 41 years; b. Alpena
18 - 7W	Elizabeth		14 Jun 1917	17 Jun 1917	age 75 years; b. Ireland
20 - 18W	Frances A.	12 Dec 1902	23 Jan 1978	26 Jan 1978	wife of Oscar; nee Dulea
39 - 12	Gerald L.	29 Sep 1952	7 Dec 1976	10 Dec 1976	married Jane Hunault; b. Alpena, MI
SB	Oscar (Mrs.)		13 May 1907	15 May 1907	30 years; b. Sanilac Co.
20 - 18W	Oscar T.	21 Aug 1904	4 Sep 1969	8 Sep 1969	married Frances Dulea; b. Alpena, MI
20 - 13/18A	Robert	31 Aug 1928	21 Jun 1964	25 Jun 1964	c/o Oscar & Frances Carpenter
39 - 12	Thomas	1 Apr 1926			married Betty Goodrich
18 - 8E	William			6 Jun 1926	
<b>CARR</b>					
33 - 11	Anastasia	22 Feb 1897	6 Aug 1976	7 Aug 1976	nee Kuchnicki; b. Alpena, MI
11 - 31N	Delia		1935	15 Jun 1935	
37 - 10	Edward	1914	1922	1 Aug 1922	
37 - 11	Elizabeth	1848	1927	10 Sep 1927	
37 - 11	Fred Joseph	10 Sep 1888	13 Sep 1966	15 Sep 1966	married Wanda Sobeck; b. Alpena, MI
SA	Mary		17 Dec 1914	19 Dec 1914	69 years; wife of Louis; nee Valade
SA	Marie Adeline		2 May 1884	4 May 1884	1.5 months; b. Alpena
33 - 11/14A	Roland C.	3 Aug 1923	21 Jan 1996	24 Jan 1996	father of Vivian Rogers; b. Alpena; 72 years
37 - 11	Wanda M.	7 Oct 1884	2 Oct 1979	5 Oct 1979	wife of Fred; nee Sobeck; b. Prussia
37 - 11	John J. Jr.	1866	1956	7 Jan 1956	
<b>CARTIER</b>					
SA	Infant		27 Dec 1908	27 Dec 1908	stillborn child of Alphonse; b. Alpena
34 - 38E	Elizabeth Maynard	11 Feb 1859	10 Apr 1948	13 Apr 1948	
<b>CASABON</b>					
37 - 51	Edward J.	18 Feb 1879	17 Aug 1947	20 Aug 1947	husband of Rallie; b. Alpena, MI
37 - 51	Rallie	4 May 1884	9 May 1943	12 May 1943	wife of Edward
<b>CASEY</b>					
27 - 32E	William	1868	1924	22 Feb 1924	transferred from Ed Prieur
<b>CASH</b>					
41 - 52/61A	Cyril J.	6 Apr 1901	18 Mar 1976	30 Mar 1976	married E. Pauline Holland; b. Manchester, MI
41 - 52/61A	E. Pauline	30 Nov 1906	7 Aug 1992	10 Aug 1992	wife of Cyril; nee Holland; b. Alpena, MI
<b>CASLAND?, or CAUSLAIS</b>					
SA	Marguerite		28 Oct 1884	29 Oct 1884	2 years 4 mo? child of Alexander; b. Alpena
<b>CEBULA</b>					
35 - 24	Bernard	23 Dec 1927	19 Mar 1980	21 Mar 1980	married Shirley Shoenser; b. Posen, MI
35 - 24/32A	Shirley D.	20 Jul 1924	24 Aug 1989	29 Feb 1989	wife of Bernard; nee Schoensee; b. Detroit, MI
<b>CECI</b>					
16/17 - 34/4	Alfred	1909	1989	31 Mar 1989	husband of Frances
16/17 - 34/4	Frances	31 Mar. 1916	8 Nov. 1993	26 Nov. 1993	wife of Alfred Ceci; age 77
<b>CEGLAREK</b>					
27 - 1	Alexander		24 Nov 1912	26 Nov 1912	age 23 years
6 - 19E	Anna		16 Jul 1945	17 Jul 1945	wife of Blaze
27 - 1	Blaze J.		3 Jun 1947	6 Jun 1947	
38 - 63	Celia M.	7 Feb 1915			wife of John; nee Romel
30 - 24/29A	Donna				lot purchase
38 - 63	John A.	30 Oct 1905	25 Sep 1979	27 Sep 1979	married Cecelia Romel; b. Alpena, MI
27 - 1	Jozefa	26 Feb 1867	31 May 1912	1912	age 45 years (SM)
27 - 1	Maryann	22 Oct 1908	11 Dec 1909	13 Dec 1909	d/o Blasé & Josepha; age 13 months (SM)
27 - 1	Myron			1912	
27 - 1	Xavier		27 Nov 1918	30 Nov 1918	s/o Blasé / Josepha; age 17 years (SM)



Location	Name	Birth	Death	Burial	Comments
<b>CEMKA</b>					
SM	Bertha		8 May 1888	1888	
SM	Dorothea		Jul		age 3 weeks; b. Alpena
SM	John		22 Aug 1904	23 Aug 1904	age 64 years
<b>CENTALA</b>					
40 - 25	Anthony W.	23 Sept. 1930	15 Jan. 1994	18 Jan. 1994	Married Mary Lois Jerome; age 63
36 - 33	Eli F.	16 Jan 1890	31 Jul 1974	3 Aug 1974	brother of Joseph; b. Metz, MI
36 - 33	Joseph	19 Mar 1888	21 Dec 1969	24 Dec 1969	brother of Eli; b. Metz, MI
40 - 25	Lois				purchased 1994; 1023 S. Second Ave. Alpena
36 - 33	Michalena	1850	1934	19 Apr 1934	wife of Stephen (Sczegan)
36 - 33	Stephan (Sczegan)	1847	1933	9 Feb 1933	husband of Michelena
<b>CESLICK</b>					
37 - 68E	Andrew F.	22 Mar 1880	21 Jul 1939	24 Aug 1939	
37 - 68E	Anna J.	16 Mar 1886	7 Apr 1976	9 Apr 1976	wife of Andrew; nee Wisniewski; b. Poland
17 - 14E	Antoinette	1852	8 Oct 1917	11 Oct 1917	wife of Frank; age 65 years (SM)
17 - 14E	August	1887	1932	22 Feb 1932	son of Frank & Antoinette
40 - 57	Barbara	4 Nov 1932			wife of Frank R.
17 - 14E	Frank	1840	1 Mar 1903	3 Mar 1903	husband of Antoinette; age 63 years; b. Poland
17 - 14/19A	Frank L.	11 Jul 1888	1952	28 Jul 1952	married Theresa Jeziolkowski; b. Alpena, MI
40 - 57	Frank R.	1 Feb 1936	3 Feb 1992	7 Feb 1992	husband of Barbara
30 - 22W	Lena L.	10 Mar 1897	10 Oct 1984	13 Oct 1984	wife of Walter; nee Zelaszny; b. Alpena, MI
17 - 14/19A	Theresa			22 Jan 1989	wife of Frank; nee Jeziolkowski
30 - 22W	Walter P.	4 Mar 1891	27 Jan 1944	31 Jan 1944	married Lena Zelaszny; b. Alpena, MI
<b>CHABOT</b>					
30 - 1E	Achille			14 Apr 1960	husband of Vera
41 - 25W	Achille "Archie"	8 May 1878	1967	19 Apr 1967	married Delphine Asselin; b. Spratt, MI
11 - 14	Aime Fx	1851	1928	21 Mar 1928	husband of Sophie
11 - 14	Albert "Bert"	18 Dec 1886	1953	18 Dec 1953	married Rose May Sauve; b. Alpena Co., MI
4 - 2	Ami	1871	5 Mar 1943	18 Mar 1943	married Anna Croteau
16/17 - 35/5	Cyrlina	1901	1985	9 Dec 1985	Pontiac, MI
SA	Delina		25 May 1885	1885	9 years; child of Aime; b. Alpena
SA	Demima Aime		3 Sep 1885	1885	2 years; child of Aime; b. Alpena
41 - 25W	Delphine	3 Sep 1885	2 Feb 1950	6 Feb 1950	wife of Achille; nee Asselin; b. Alpena, MI
11 - 14	Delvina	1853	29 Jul 1896	1 Aug 1896	42 yrs; first wife of Aime; nee Turgeon
41 - 13	Ernest L.	10 Feb 1899	13 May 1977	16 May 1977	married Mary Beaufore; b. Alpena, MI
41 - 25	Eveline M.	11 Sep 1906			
41 - 25E	George H.	8 Feb 1884	21 Aug 1947	23 Aug 1947	married Jennie Green; b. Alpena Co., MI
SA	Infant		30 Mar 1888	2 Apr 1888	1 day; child of Aime; b. Green Twp.
SA	Infant		15 Jun 1904	17 Jun 1904	1 day; child of Joseph; b. Alpena
41 - 25	Jeanette	12 Apr 1933	11 Nov 1996	13 Nov 1996	nee Habermehl; b. Alpena; 63 years
41 - 25E	Jennie G.	26 Sep 1895	14 Jun 1965	16 Jun 1965	wife of George; nee Green; b. Alpena Co., MI
36 - S	Joseph		5 Jun 1937	5 Jun 1937	
11 - 14	Mae	1902			
SB	Mary		11 May 1907	14 May 1907	70 years; b. Canada
41 - 13	Mary A.	2 Nov 1900	3 May 1986	6 May 1986	wife of Ernest; nee Beaufore
SB	Napoleon		16 Oct 1879	Oct 1879	22 years; s/o Anthony & Mathilde
37 - 57W	Napoleon Charles	1860	6 Mar 1938	6 Mar 1938	married Sophia LaCross
11 - 14	Pearl	29 Aug 1922	18 Sep 1998	21 Sep 1998	w/o Irving; nee Crow; b. Alpena; 76 years
43 - 9	Richard & Barbara				purchased lot 1985
37 - 57W	Sophia M.	11 Jul 1867	12 Aug 1942	14 Aug 1942	wife of Napoleon; nee LaCross; b. Canada
11 - 14	Sophie	1846	1930	21 Jul 1930	wife of Aimee
43 - 9	William & Doris				purchased lot 1985
SB	Zaphere		26 Mar 1887	Mar 1887	s/o Phil & Philomene Fournier; 2 yrs 6 mos
<b>CHADKEWICZ</b>					
26 - 18	Esther	7 Oct 1917			wife of Michael; nee Grzesiak
26 - 18	Michael	24 Dec 1916	20 Apr 1976	23 Apr 1976	married Esther Grzesiak; b. Detroit, MI
26 - 18	Michael Jr.	10 May 1942			husband of Rose Marie
26 - 18	Rose Marie	13 Apr 1942			wife of Michael Jr.
<b>CHAMPAGNE</b>					
SA	Virginie		14 Sep 1890	16 Sep 1890	45 years; w/o P.; nee Bleau; b. Canada
<b>CHAPELSKI</b>					
41 - 63/62A	Enoch	13 Mar 1892	17 Jan 1982	20 Jan 1982	married Florence Meharg; b. Alpena, MI
41 - 53/62A	Florence	17 May 1897	1 Dec 1981	4 Dec 1981	wife of Enoch; nee Meharg; b. Alpena, MI
20 - 8	Frank D.	17 Aug 1887	17 Feb 1958	21 Feb 1958	son of John; married Mary; b. Alpena, MI
20 - 8	John	1860	25 Mar 1935	38 Mar 1935	father of Frank; married Kathrine
20 - 8	Kathrine	20 Apr 1868	1959	19 Nov 1958	wife of John; nee Karpus; b. Wyandotte, MI
20 - 8	Mary	10 Jun 1885	2 Aug 1904	6 Aug 1904	wife of Frank
<b>CHAPMAN</b>					
2 - 16S	John	4 Jul 1859	23 Sep 1880	1880	son of John & Maggie
2 - 16S	John		16 Feb 1895	19 Feb 1895	53 years; b. Ireland
SB	John (Mrs.)		18 Jan 1916	19 Jan 1916	76 years; b. New York
<b>CHAPUT</b>					
42A - 3	Aidreu				purchased 1993
25 - 24W	Gilbert John	2 Feb 1900	26 May 1957	29 May 1957	married Florida Allen; b. L'Anse, Canada

Location	Name	Birth	Death	Burial	Comments
	<b>CHAPUT</b>				
25 - 24W	infant		23 Jun 1942	24 Jun 1942	
	<b>CHARBONEAU</b>				
SA	Albert		15 Sep 1908	17 Sep 1908	2 years; s/o Joseph; b. Alpena
SA	Basile		12 Aug 1884	14 Aug 1884	63 years; m. Marie Lvvallee; b. Canada
SA	Felix		24 Oct 1888	26 Oct 1888	1.5 months; child of N. b. Alpena
40/41 - 68/5	Florence	30 Dec 1908	21 Dec 1987	23 Dec 1987	w/o Alan & Leo; nee Cook; b. Sault Ste Marie
34 - 32/36A	George J.	5 May 1881	27 Oct 1967	30 Oct 1967	husband of Esther; b. Mt. Clemens, MI
SA	Helene		3 Mar 1901	5 Mar 1901	31 years; w/o Moses Jr.; nee DesRosiers
SA	Hedwidge		18 Oct 1907	21 Oct 1907	60 years; wife of Nazaire; nee Dion
SA	Infant		17 Feb 1903	17 Feb 1903	1 day; child of Joseph; b. Alpena
SA	Joseph		5 Jan 1907	8 Jan 1907	35 years; b. Alpena
15 - 2W	John				purchased lot 1907
40/41 - 68/5	Leo	24 Jan 1920	19 Mar 1982	22 Mar 1982	married Florence Cook; b. Cochrane, Ontario
11 - 10W	Mary Anne	1 Mar 1848	25 May 1901	28 May 1901	w/o Moses; nee Gervais; 53 years; b. Canada
11 - 10W	Moses	6 May 1846	19 Dec 1912	23 Dec 1912	husband of Miriam; 77 years; b. Canada
SA	Nazaire		15 Jun 1911	17 Jun 1911	65 years; b. Canada
	<b>CHAROTH</b>				
41A - 137	Jaison			23 Jul 1978	son of Jayendra
	<b>CHARRON</b>				
42A - 11	Armedes	3 Jun 1878	23 Jul 1961	26 Jul 1961	married Mary Bonnard; b. Canada
42A - 11	Mary	11 May 1891	15 Apr 1968	18 Apr 1968	wife of Armedes; nee Bonnard; b. Alcona Co
SB	Roy	15 Jan 1878	15 Nov 1879	1879	s/o George & Louise
	<b>CHARTIER</b>				
SA	Ruby Ray		21 Sep 1914	22 Sep 1914	18 months; d/o Antoine; b. Alpena
	<b>CHASE</b>				
41A - 37	David Lee	29 Jun 1962	7 Nov 1962	9 Nov 1962	son of Melvin & Norma; b. Alpena, MI
	<b>CHATER</b>				
39 - 32	James R.	18 Jun 1923	5 Apr 1977	7 Apr 1977	married Gloria D'Angelo; b. Ferndale, MI
	<b>CHENE</b>				
14 - 7	Eugenie J.	1868	18 Oct 1937	21 Oct 1937	wife of Ralph
	<b>CHERNESKI</b>				
36 - S	Frank	24 Aug 1867	24 Dec 1946	27 Dec 1945	father of Mrs. Arthur Johnson
	<b>CHERRY</b>				
31 - 1/6A	Peter Paul	17 May 1917	24 Apr 1978	26 Apr 1978	(Wisniewski?) b. Presque Isle Co, MI
	<b>CHESTER</b>				
39 - 1/17	Josephine	19 Mar 1916	27 Aug 1996	30 Aug 1996	Flushing; nee Rozmyshowicz; b. Detroit; 80 yrs
	<b>CHEVALIER</b>				
37 - 57E	Daniel E.	15 Mar 1914	5 Apr 1938	9 Apr 1938	
37 - 57E	Emil J.	13 Sep 1885	20 Jun 1969	23 Jun 1969	married Eva Munroe; b. Stoney Point, Ont.
37 - 57E	Eva J.	5 Jul 1890	31 Mar 1967	3 Apr 1967	wife of Emil; nee Munroe; b. Herron, MI
	<b>CHIPPEWA</b>				
41A - 116	Angie	12 Sep 1974	19 Oct 1974	21 Oct 1974	dau of Martha Wilson Chippewa; b. Alpena, MI
	<b>CHMIELWSKI (A)</b>				
SM	Angela		5 Jun 1893	6 Jun 1893	age 3 months; b. Alpena
SM	Anna		2 Oct 1902	4 Oct 1902	age 50 years; b. Poland
SM	Antonia		4 Apr 1908	7 Apr 1908	age 80 years
32 - 13	Barbara	1848	17 Mar 1922	15 Mar 1922	age 72 years; nee Grzybowski
SM	Joseph		16 Dec 1910	19 Dec 1910	age 52 years; b. Posen, Poland
SM	Michael		18 Dec 1898	21 Dec 1898	age 6 weeks; b. Alpena
SM	Nicholas		16 Sep 1902	19 Sep 1902	age 56 years; b. Poland
SM	Veronica		12 Jun 1892	13 Jun 1892	age 10 months; b. Alpena
	<b>CHMURA</b>				
30 - 8	Blondine	13 Sep 1913	26 Jan 1998	29 Jan 1998	w/o Stanley; nee Klimek; b. Alpena
	<b>CHOJNACKI</b>				
26 - 5/10A	Barnadine Dale	15 Aug 1954	25 Sep 1970	28 Sep 1970	daughter of Raymond; b. Alpena, MI
SM	Clara		30 Oct 1893	31 Oct 1893	b. Poland
41A - 49	Glen Neil	1 Apr 1964		8 Apr 1964	son of Raymond & Alice; b. Alpena, MI
	<b>CHRIS</b>				
37 - 18	Agnes		26 Aug 1937	28 Aug 1937	
	<b>CHRISTIAN</b>				
5 - 1/6A	Clephire	30 Oct 1848	13 Dec 1938	16 Dec 1938	wife of Joseph
29 - 11	Clephire Rabeau	30 Oct 1848			
5 - 6	Elzilda	1863	1896	1896	wife of Joseph
41A - 79	Eric Scott	1 Feb 1967	1 Feb 1967	2 Feb 1967	son of Allen & Joy
8 - 12	Gordon Roy		1959	24 Dec 1959	infant son of Allen
8 - 12	John J.	19 Dec 1899	20 Feb 1961	23 Feb 1961	husband of Sarah D.
5 - 6	Joseph	11 Jun 1855	13 Sep 1940	16 Sep 1940	113 W. Clark, Alpena, MI
SA	Mathilda		28 Oct 1895	31 Oct 1895	31 yrs; w/o Joseph; nee Lafreniere; b. Canada
6 - 6	Mrs. Joseph		1946	29 Mar 1946	
5 - 6A	Rosilda	24 Jan 1860	24 Sep 1932	26 Oct 1932	wife of Joseph
8 - 12	Sarah D.	15 Dec 1898	26 Mar 1946	29 Mar 1946	wife of John J.; nee Hartman; b. Canada
	<b>CHRISTIANSEN</b>				
34 - 6/26A	William H.	27 Feb 1926	30 Jan 1971	4 Feb 1971	married Stella Ravitz; b. Alpena, MI

Location	Name	Birth	Death	Burial	Comments
<b>CHRISTIANSEN</b>					
34 - 6/26A	Victoria	11 Apr 1919	11 Aug 1996	15 Aug 1996	w/o William; nee Rajiewicz; b. Alpena; 78 yrs.
<b>CHROBAT</b>					
9 - 18E	Ignazy	12 Jul 1880	12 Jul 1895	13 Jul 1895	age 16 b. Ossineke
9 - 18E	Joseph		1924	Mar 1924	also spelled Krobat
9 - 18E	Mrs. Joseph		1927	1927	
9 - 18E	Stanislaw	21 Oct 1874	8 Jun 1894	10 Jun 1894	age 20 years; b. Alpena
<b>CHRZAN</b>					
42A - 5	Anna	11 Apr 1915	19 Jul 1995	1995	w/o Clem; nee Hincka; b. Alpena; m. 1937
37 - 31	Bridget M.	1910	16 Feb 1941	19 Feb 1941	daughter of Angus; b. Alpena, MI
34 - 15/47A	Cecelia Misiak	22 Jul 1916	5 Apr 1993	4 Apr 1993	wife of Edwin & Frank; age 76
34 - 1/4A	Clarence F.	9 Mar 1912	12 Mar 1963	16 Mar 1963	married Analee Krist; b. Rogers City, MI
42A - 5	Clemens J.	27 Sep 1904	21 Jun 1960	24 Jun 1960	married Ann Henski; b. Posen, MI
34 - 20E	David F.	28 Mar 1950	16 Aug 1957	1957	
PF	Duane Marcelle		18 Dec 1940	20 Dec 1940	son of Harry Chrzan / block 35
33 - 15/32A	Eugene Jr.			1 Jun 1988	son of Eugene & Winifred
34 - 20E	Florian L.	7 Nov 1921			
41 - 47E	Florian Lloyd	29 Sep 1929	15 Nov 1976	18 Nov 1976	married Jeanette Cramer; b. Alpena, MI
34/35 - 15/47	Frank J.	11 Mar 1903	12 Sep 1991	14 Sep 1991	married Cecelia Misiak; b. Posen, MI
PF	Harry Jr.			1 Aug 1938	
36 - 21	Ignatius			4 Jan 1931	
37 - 31	Ignatius (Angus?)	1877	1931	8 Mar 1941	married Mary Gappa
36 - 171	Jeanette M.	18 Nov 1918	26 Apr 1995	29 Apr 1995	w/o Everett Birmingham & Lloyd Chrzan b. Alpena; nee Cramer; age 76
34 - 20E	Julia A.	4 Mar 1925			
41 - 47E	Julian J.	21 Jul 1935	22 Jan 1985	22 Jan 1985	married Mildred M. Gluschke
41 - 47E	Leon "Leo"	25 Dec 1900	13 Oct 1981	16 Oct 1981	married Mary Buza; b. Posen, MI
42A - 2	Leopold	20 Oct 1916	18 Aug 1997	20 Aug 1997	m. Evelyn Bufile; b. Posen; 80 years
37 - 31	Louis	16 Jan 1912	13 Jun 1980	16 Jun 1980	brother of Clem & Phil; b. Alpena, MI
37 - 31	Mary	4 Mar 1883	7 Dec 1971	10 Dec 1971	wife of Ignatius; nee Gappa; b. Posen, MI
41 - 47E	Mary B.	9 Aug 1907	3 Feb 1983	5 Feb 1983	wife of Leon; nee Buza; b. Posen, MI
43 - 26	Raymond & Jean				purchased lot 1984
<b>CHRZANOWSKI</b>					
36 - 8	Katherine Anna	31 Oct 1891	4 Jun 1975	9 Jun 1975	wife of John; b. Alpena, MI
36 - 8	Meczyelas	14 Jun 1888	28 Sep 1932	1 Oct 1932	
<b>CHWIELSKI also see SCHWIELSKI</b>					
12 - 22E	Fredrick		1922	29 Oct 1922	Schwielski?
<b>CICERO (SOUCHEREAU)</b>					
SB	Frances		27 Aug 1871	28 Aug 1871	infant of Julius & Catherine Kelly
SB	Francis	14 Jun 1870	27 Oct 1870	27 Oct 1870	s/o Tolite & Jane
SA	Geneveive		2 Jan 1886		78 yrs.; w/o Paul; nee LaLonde; b. Canada
SB	Julian		11 Dec 1875	14 Dec 1875	38 years
SB	Paul		2 Mar 1881	1881	75 years 6 months; h/o J. LaLonde
4 - 3	Paulet		15 Sep 1878	1878	
4 - 3	Paulet (son)		1870	1870	
<b>CLARK</b>					
33 - 35	Dixie Mae	20 May 1957	23 Dec 1980	26 Dec 1980	wife of Russel; nee Wilson; b. Alpena, MI
5 - 18E	E. M.				purchased lot 1887
37 - 4	Margaret M.	29 May 1904	26 Jun 1992	30 Jun 1992	wife of Milton; nee Murch; b. Alpena, MI
37 - 4	Milton O.	17 Mar 1902	9 Apr 1961	12 Apr 1961	married Margaret Murch; b. Alpena, MI
37 - 4	Milton O.	1929	1929	8 Sep 1929	baby
SB	Sabina			31 Jan 1883	1 year 2 months
SA	William		5 May 1904	7 May 1904	7 month; child of Will; b. Alpena
<b>CLARK-BATES</b>					
41 - 52	Taylor	10 Feb 1995	10 Feb 1995		b. Alpena; Infant
<b>CLARKE</b>					
SA	Annie		1 Jun 1894	5 Jun 1894	43 years; w/o Will; nee Packard; b. Alpena
9 - 11E	Catherine		5 Feb 1893	7 Feb 1893	wife of Patrick; 48 years; b. Ireland
33 - 18	Delia M.	24 Jul 1867	13 Aug 1948	16 Aug 1948	wife of Edward; b. Galway, Ireland
33 - 18	Edward A.	10 Jun 1866	13 Jan 1947	15 Jan 1947	436 Tawas, Alpena, MI; b. Galway, Ireland
10 - 13S	Jessup Allen	5 Jan 1862	13 Sep 1887	1887	
30 - 5E	John J.	1871	1921	1921	husband of Margaret
33 - 18	M. Catherine	24 Feb 1899	21 Nov 1977	23 Nov 1977	sister of Edward & Winifred; b. Alpena, MI
30 - 5E	Margaret	1867	1935	16 Jan 1935	wife of John
33 - 18	Margaret Ann	1906	7 Mar 1930	13 Mar 1930	died at Albuquerque, NM
33 - 18	Michael J.	1834	4 Jan 1916	5 Jan 1916	80 years; b. Ireland
10 - 13S	Mrs. R. A.				purchased lot 1887
9 - 11E	Patrick		11 May 1901	14 May 1901	husband of Catherine; 60 years; b. Ireland
SB	Patrick H.			21 Jan 1922	48 years; b. Ireland; died in Montana
<b>CLEARWOOD (BOISCLAIR)</b>					
19/20 - 24/4	Clifford C.	17 May 1924			married Katherine Daoust
34 - 30	Delmar	17 Oct 1927	7 Jan 1994	10 Jan 1994	407 Tuttle St.; brother of Richard & Cliff
34 - 30	Dora	20 Jun 1867	20 Jan 1963	23 Jan 1963	wife of Samuel; nee Dagenais; b. Montreal
31 - 17	Evelyn	23 Dec 1901	23 Mar 1943	27 Mar 1943	daughter of Alex Duby

Location	Name	Birth	Death	Burial	Comments
<b>CLEARWOOD (BOISCLAIR)</b>					
SA	Infant		9 Apr 1918	9 Apr 1918	1 day; child of John; b. Alpena
SA	John		14 Nov 1890	17 Nov 1890	21 years; b. Canada
19/20 - 24/4	Katherine L.	2 Aug 1927			wife of Clifford; nee Daoust
34 - 30	Margaret M.	24 Jan 1898	29 Aug 1986	1 Sep 1986	wife of Wilfred; nee Stepaniski; b. Alpena, MI
SA	Pierre		23 Dec 1908	26 Dec 1908	82 years; b. Canada
34 - 30	Samuel	30 Nov 1857	26 Apr 1937	29 Apr 1937	married Dora Dagenais
34 - 30	Wilfred J.	19 Apr 1900	4 Dec 1991	5 Dec 1991	married Margaret Stepaniski; b. Herron, MI
<b>CLIFFORD</b>					
SA	Delia		1 Jun 1906	5 Jun 1906	30 years; w/o Charles W.; nee Dorval
SA	Infant		11 May 1906	11 May 1906	1 day; child of Charles W.; b. Alpena
<b>CLIFTON</b>					
24 - 18	baby		10 Nov 1936	11 Nov 1936	
24 - 18	Barbara			24 Aug 1934	
<b>CLINARD</b>					
34 - 17	Barbara Ellen	6 Dec 1933	3 Jan 1940	3 Feb 1940	daughter of John; Flint, MI
<b>CLIPPY</b>					
SB	Elizabeth			11 Jan 1882	3 years 6 months
<b>CLOFT</b>					
17 - 19E	Frances P.				
17 - 30	Frances P.	15 May 1890	1959	14 Dec 1959	wife of John Alpena, MI
17 - 19E	Harry F.	14 Mar 1924	18 Nov 1974	21 Nov 1974	married Charlotte Walker; b. Detroit, MI
17 - 19E	Harry J.	3 Jul 1901	20 Nov 1986	22 Nov 1986	husband of Mildred
17 - 30	John J.	23 Aug 1875	1950	31 Mar 1950	husband of Frances; b. Alpena, MI
17 - 25/30A	Julius T.	1 Apr 1910	1961	20 Sep 1961	aka Kloft; b. Alpena, MI
17 - 23	Leo J.	15 Aug 1914	6 Apr 1997	9 Apr 1997	m. Genevieve A. Donajkowski; b. Alpena
17 - 19E	Mildred	7 Apr 1904	16 Jun 1991	19 Jun 1991	wife of Harry
<b>CLOSSER</b>					
9 - 10	Helen Cronan	1893	1957	28 Oct 1957	1852 Glynn Ct., Detroit, MI
<b>CLOUTIER</b>					
SA	Augure		6 Aug 1885	1885	4 mon. 15 days; s/o Augure; b. Alpena
36 - S	Augure	1854	1923	26 Oct 1923	
24 - 11	August Damase.	12 Nov 1856	7 Nov 1911	9 Nov 1911	57 years; b. Canada
SA	Felix		7 Jul 1897	8 Jul 1897	13 months; s/o Augure; b. Alpena
11 - 12E	Francis K.	29 Jan 1895	2 Aug 1895	1895	child of L. Cloutier & M. Seguin
SA	Irene		13 Aug 1898	15 Aug 1898	4 years; d/o Augure; b. Alpena
34 - 8N	J. Charles	1885	22 Mar 1920	24 Mar 1920	son of Joseph; 35 years; b. Alpena
34 - 8N	Joseph	1848	3 Oct 1929	10 Oct 1929	husband of Rose
35 - 6E	Louis August	24 Jan 1860	2 Nov 1942	4 Nov 1942	husband of Mary; Flint, MI
35 - 6E	Mary A	19 Apr 1871	12 Oct 1951	15 Oct 1951	wife of Louis; Flint, MI
SA	Pierre F. X.		3 Aug 1895	5 Aug 1895	6 months; child of Eugene; b. Alpena
34 - 8N	Rose	1857	18 Sep 1927	20 Sep 1927	wife of Joseph
SA	Ulric		15 Jul 1919	17 Jul 1919	33 years; son of Augure; b. Alpena
35 - 6E	Wilma R	22 Jun 1898	9 Jun 1958	12 Jun 1958	sister of Louis; Flint, MI
<b>CLUTE</b>					
36 - S	Amy		24 Sep 1943	25 Sep 1943	118 W. Baldwin, Alpena, MI
39 - 21	Ann J.	8 Jul 1916			wife of Estel; nee Huzek
36 - S	Estel		24 Sep 1943	25 Sep 1943	118 W. Baldwin, Alpena, MI
39 - 21	Estel P.	14 May 1914	19 Jul 1992	22 Jul 1992	married Ann J. Huzek; b. Bay City, MI
<b>COBB</b>					
27 - 17/22A	Carl L.	18 Apr 1904	1 Aug 1987	5 Aug 1987	married Marie Cadarette; b. Grand Rapids, MI
<b>COLE</b>					
41A - 163	Daniel Ray	30 Aug 1991	30 Aug 1991	3 Sep 1991	son of Ronald & Sonya
35 - 12/14A	Elizabeth G.	2 Nov 1909	18 Dec 1975	22 Dec 1975	wife of Paul; nee Orban; b. Alpena, MI
39 - 32	Kenneth J.	6 Mar 1936	7 Dec. 1993	10 Dec. 1993	father of Kevin Cole, Burt MI; age 57
35 - 12	Paul Stanley	7 Jan 1907	3 May 1970	6 May 1970	married Elizabeth Orban; b. Metz, MI
39 - 32	Sandra K.	4 Aug 1937			5061 Eldora, Bridgeport, MI
41A - 14	William Stanley			16 Nov 1959	son of Paul & Delores
<b>COLEY</b>					
1/2 - 25/5	Mrs. Virgie		9 Aug 1938	11 Aug 1938	
<b>COLIN</b>					
SA	Alfred		22 Aug 1916	23 Aug 1916	7 weeks; s/o Joseph; b. Alpena
SA	Annabelle		4 Jan 1917	5 Jan 1917	21 months; d/o Joseph; b. Alpena
<b>COLLINS</b>					
29 - 1	Agatha	1907			
19 - 16/21A	Alexander	21 Jan 1856	5 Apr 1938	7 Apr 1938	husband of Catherine
19 - 20/25A	Blanche M.	6 Apr 1906			wife of John; nee Ellery
47 - 8	Carol A.	11 May 1949	17 Nov 1994	20 Nov 1994	w/o William; nee Tomes; b. E. Detroit
19 - 21E	Catherine	8 Jul 1878	9 Dec 1936	12 Dec 1936	wife of Alexander
29 - 1	Edward James	23 Dec 1912	16 Sep 1961	19 Sep 1961	married Jeanette Scotte; b. Alpena, MI
34 - 24	Elizabeth M.	4 Jun 1904	29 Dec 1986	31 Dec 1981	sister of William Collins; b. Alpena, MI
6 - 9	Ellen		1924	1 Jun 1924	
36 - 27	Emma	1890	1928	17 Jul 1928	wife of Joseph
4 - 11W	Frank H.	4 Apr 1885	15 Aug 1885	1885	

Location	Name	Birth	Death	Burial	Comments
<b>COLLINS</b>					
34 - 24	Frederick L.	14 Jul 1876	26 Oct 1938	28 Oct 1938	married Mary Ann Stafford
29 - 1	Frederick Sans	8 Feb 1918	17 Oct 1981	20 Oct 1981	married Irma Couture; b. Alpena, MI
SA	Geneveive		17 Apr 1920	18 Apr 1920	16 months; b. Alpena
4 - 11W	George D.	4 Apr 1885	25 Apr 1885	1885	
6 - 9	George P.	12 Feb 1879	19 Sep 1960	23 Sep 1960	husband of Nina, Ann; b. Alpena, MI
3 - 11	Grace Mary	6 Mar 1894	6 Nov 1894	8 Nov 1894	daughter of John & Mary; 8 months; b. Alpena
6 - 14W	Henry				
6 - 19	Henry		1924	31 May 1924	
29 - 1	Irma C.	23 Mar 1924	13 Aug 1985	14 Aug 1985	wife of Frederick; nee Couture; b. Alpena, MI
SB	James		8 Mar 1913	11 Mar 1913	65 years; b. Canada
2 - 1	James		14 Feb 1925	17 Feb 1925	c/o Mrs. Mary J. Westrope
6 - 9	James		1917	1917	Lyle Collins, grandson, Detroit
3 - 11	John		1894	1894	
6 - 9	John		1923	3 Apr 1923	
4 - 11W	John	4 Dec 1852	16 Jul 1898	18 Jul 1898	46 years; b. Canada
29 - 1	John A.	1909			
19 - 20/25A	John H.	18 Apr 1902	29 Jun 1959	2 Jul 1959	married Blanche Ellery
29 - 1	John William	1910	11 Jul 1918	15 Jul 1918	8 years; b. Alpena
SB	Joseph Anthony		29 Sep 1897	30 Sep 1897	11 months; b. Alpena
36 - 27	Joseph	1880	1926	21 Apr 1926	husband of Emma
4 - 11W	Joseph A.	29 Oct 1898	29 Sep 1907	1907	lot - J. Collins & T. Ryan
SB	Lawrence		6 Oct 1914	8 Oct 1914	9 months; b. Alpena
SB	Leonard		13 Aug 1900	14 Aug 1900	4 months; b. Alpena
42A - 8	Lester T.	13 Sep 1903	24 Nov 1962	28 Nov 1962	married Merle Kitter; b. Alpena, MI
3 - 11	Mary A.	3 Jun 1867	7 Mar 1894	10 Mar 1894	wife of John J.; 27 years; b. Tuscola Co.
34 - 24	Mary Ann	25 Mar 1876	20 Aug 1941	23 Aug 1941	wife of Fred; nee Stafford; b. Alpena, MI
29 - 1	Mary S.	1880	20 Mar 1953	23 Mar 1953	wife of Sans; nee Butler
29 - 1	May	1920	1920	1920	daughter
42A - 8	Merle R.	25 Aug 1909	28 Nov 1976	1 Dec 1976	wife of Lester; nee Kitter; b. Alpena Co, MI
6 - 14W	Mrs. Henry		1928	22 Dec 1928	
2 - 1	Mrs. James		10 Mar 1930	12 Mar 1930	
34 - 24	Neva	26 Jan 1941			
34 - 24	Neva K.	2 Jan 1916	20 May 1993	22 May 1993	wife of William; nee McDonnell; b. Alpena, MI
6 - 1E	Nora	12 Jul 1886	23 Nov 1945	26 Nov 1945	nee Fingleton; 322 Chisholm; b. Alpena, MI
36 - S	Percy			13 Sep 1934	child
SB	Percy Alex		13 Mar 1894	14 Mar 1894	2 weeks; b. Alpena
29 - 1	Sansom "Sans"	27 Nov 1878	28 Oct 1955	31 Oct 1955	married Mary Butler; b. Lachine
SB	Thomas		3 Mar 1896	5 Mar 1896	52 years; b. Ireland
6 - 9	Thomas	1875	1948	4 Aug 1948	Traverse City, MI; b. Alpena
30 - 1S	Victor		18 Feb 1937	19 Feb 1937	
30 - 1S	William		17 Feb 1915	20 Feb 1915	30 years; b. Long Rapids, MI
34 - 24	William F.	18 Sep 1911	22 Dec 1985	26 Dec 1985	married Neva McDonnell; b. Alpena, MI
<b>COLTON</b>					
SM	Mary			24 Feb 1883	b. Michigan
<b>COLVIN</b>					
29 - 35	Vivian	19 Dec 1911	17 Mar 1979	20 Mar 1979	wife of Vesper; nee Stoppa
<b>COMPEAU</b>					
24 - 1/6A	Anna	1883	18 Jan 1943	20 Jan 1943	wife of Antoine; nee Patnod
35 - 14	Anna L.	10 Feb 1904	15 May 1961	18 May 1961	wife of Arthur; nee Landry
24 - 1/6A	Antoine	6 Aug 1877	1967	18 Jan 1943	married Anna & Leah; b. Belle River, Canada
35 - 14	Arthur E.	12 Feb 1903	19 Jun 1971	21 Jun 1971	married Anna & Mary Fradzek; b. Herron, MI
SA	Augustine		1 Apr 1889	3 Apr 1889	82 years; b. Canada
34 - 46W	Dorisella	1916			
39 - 10	Ella May	15 Jan 1921	7 Dec 1980	10 Dec 1980	wife of Raymond; nee LaFleure; b. Hillman, MI
42A - 2	Elmer Bernard	25 May 1919	2 Apr 1977	14 Apr 1977	brother of Henry & Irene; b. Alpena Co, MI
42A - 7	Israel J.	24 Feb 1882	9 Jun 1971	12 Jun 1971	m. Josephine DeLoney; b. Belle River, Ontario
SA	John Ben		25 Feb 1907	28 Feb 1907	35 years; b. Detroit
SA	Jean Baptiste		16 Dec 1895	19 Dec 1895	83 years; b. Canada
42A - 7	Josephine	7 May 1885	1963	29 Apr 1963	w/o Israel; nee DeLoney; b. Belle River, Ont.
34 - 46W	Joyce Anne	2 Feb 1942	19 Nov 1955	23 Nov 1955	daughter of Andrew Prieur; b. Alpena, MI
40 - 2	Kathryn M.	10 Nov 1947	1984	19 Feb 1984	daughter of Edna Bedard; b. Hillsdale, MI
36 - 2	Leah	4 Jul 1877	1954	10 Jun 1954	wife of Antoine; b. Hammer, Canada
28 - 12/17A	Mary Fradzek	5 Dec 1905	19 Oct 1970	21 Oct 1970	wife of Arthur Compeau
39 - 10	Raymond R.	9 Jan 1915	24 Dec 1979	28 Dec 1979	married Ella May LaFleure; b. Herron, MI
34 - 46W	Robert David	15 Dec 1910	21 Nov 1949	23 Nov 1949	married Dorisella; b. Alpena Co, MI
41A - 12	Stephen Mark	17 Jun 1959	18 Jun 1959	19 Jun 1959	son of Gerald & Audrey
<b>COMPTON</b>					
19 - 5	Margaret				
<b>CONNER</b>					
SB	Lillian Doyle		26 Sep 1917	28 Sep 1917	29 years; b. Alpena; died at Detroit
<b>CONNLEY</b>					
SB	Martha			2 Nov 1889	17 years

Location	Name	Birth	Death	Burial	Comments
<b>CONNON</b>					
42A - 2	Alice				pur. 1959; released to son Joseph Connon
SB	Mark		11 Sep 1896	13 Sep 1896	b. Alpena; 2 years 10 months
2 - 3S	Mark		1890	1890	209 S. Dean, Bay City, MI
2 - 3S	Mildred		17 Feb 1893	20 Feb 1893	2 years; c/o Mary Emmaline Connon
7/8 - 21/1	Rita	12 Apr 1926			2160 Werth Rd. Alpena, MI
7/8 - 21/1	Willard S.	2 Oct 1918			purchased 1976; 2160 Werth Rd. Alpena, MI
42A - 2	William L.	8 Jan 1929	7 Sep 1959	9 Sep 1959	married Alice Moliski; b. Alpena, MI
<b>CONNORS</b>					
SB	John		6 Feb 1892	9 Feb 1892	85 years; b. Ireland
18 - 21S	John	1870	1938	8 Apr 1938	husband of Rose M.
36 - S	Mrs. James		20 Mar 1922	22 Mar 1922	
12 - 8E	Mrs. Pat				purchased lot 1905
SB	Pauline		6 Jun 1908	8 Jun 1908	29 years; b. Michigan
12 - 8E	Patrick	26 Mar 1862	30 Nov 1905	3 Dec 1905	43 years; b. Canada
18 - 21S	Rose M.	14 Apr 1885	8 Jun 1959	1959	
<b>COOK</b>					
41A - 114	Jason Robert			4 Sep 1974	son of John & Charlotte; b. Alpena, MI
<b>COOLEY</b>					
SB	Albert		21 Mar 1908	24 Mar 1908	19 years; b. Alpena
24 - 13/18A	Alice			23 Jul 1929	wife of J. C.
19 - 25E	Anna		1934	22 Dec 1934	
24 - 13/18A	Helen	19 May 1889	15 Aug 1919	18 Aug 1919	wife of Joseph C.; 30 years; b. Alpena
24 - 13	Joseph C.	14 Aug 1886	29 Jun 1963	3 Jul 1963	husband of Helen
19 - 6	Mrs. J. C.				
24 - 13	Myrtle F.	1888	1961	12 Jun 1961	St. Johns, MI
19 - 25E	Sylvester		21 Jan 1944	24 Jan 1944	bro-in-law of Thomas Kelly
<b>COOMBS</b>					
38 - 46/55A	George Albert	26 Apr 1916	3 Aug 1969	7 Aug 1969	married Marie Eva Moore; b. Alpena, MI
38 - 46/55A	Marie Eva	1922	1980	16 Jun 1980	wife of George; nee Moore; b. Alpena Co, MI
<b>COPAC</b>					
15 - 26E	Joseph				purchased lot 1889
<b>COPPINGER</b>					
4 - 5	Margaret	17 Apr 1838	4 Jan 1924	5 Jan 1924	lot 5 or 25
4 - 25	Margaret	17 Apr 1838	4 Jan 1924	1924	
<b>CORBIN</b>					
17 - 21S	John D.	1936			husband of Linda
17 - 21S	Linda L.	1942	1982	19 Oct 1982	wife of John
<b>CORDES</b>					
36 - 10/19A	Alvin A.	1938	1986	11 Aug 1986	
36 - 10/19A	Kay	1939			
37 - 30/39A	Natalie	27 Jan 1912	29 Dec 1981	31 Jan 1982	daughter of John W. Kruse; b. Alpena, MI
36 - 10/19A	Steven John	1965	1965	11 Aug 1965	
<b>CORMIER</b>					
35 - 16	Ethel M.	3 May 1934	12 Feb 1978	15 Feb 1978	wife of Paul; nee Marotta; b. Worchester, MA
41A - 149	Lauren Celeste	17 Jun 1981	17 Jun 1981	20 Jun 1981	daughter of Paul & Anita
<b>CORON</b>					
5 - 15	Charlotte	1851	22 Aug 1941	25 Aug 1941	w/o Joseph; nee Poirier; b. L'Anseuual, Que.
<b>CORPUS</b>					
25 - 4/9A	Blondyne	7 Mar 1911	20 Dec 1981	22 Dec 1981	b. Alpena, MI
19 - 17	John Dominic		19 May 1928	1928	
25 - 8	Mary	1862	1929	20 May 1929	wife of Michael
25 - 8	Michael	1853	2 Apr 1921	4 Apr 1921	husband of Mary; 68 years; b. Poland
36 - 19	Michael E.		28 Jun 1943	2 Jul 1943	
19 - 17	Raymond F.	15 Oct 1895	27 Sep 1967	30 Sep 1967	married Claudia Howard; b. Alpena, MI
19 - 17	William George	6 Jun 1888	5 Mar 1961	9 Mar 1961	90 McLean, HighlandPark, MI; b. Alpena, MI
<b>CORRIVEAU (CARRIVEAU)</b>					
SA	Alexander		3 Sep 1909	4 Sep 1909	81 years; died at the County Home; b. Canada
28 - 21	Archille Joseph	28 Oct 1910	4 Dec 1910	6 Dec 1910	1 month; s/o Phileas; b. Alpena
28 - 21	Eva	18 Nov 1895	3 May 1913	6 May 1913	daughter of Phileas & Exilda; 17 yrs; b. Alpena
<b>CORRIVEAU (CARRIVEAU)</b>					
28 - 21	Exilda	31 Jan 1876	26 Feb 1957	27 Mar 1957	wife of Phileas; nee Bleau; b. Ottawa, Canada
30 - 2W	Peter				purchased lot 1914
28 - 21	Phileas	1858	7 Nov 1939	10 Nov 1939	married Exilda Bleau
28 - 21	Theodore	12 Mar 1908	13 Dec 1957	16 Dec 1957	315 Dawson, Alpena, MI
<b>CORTHALS</b>					
43 - 60	Alfred D.	4 Dec 1925			married Theresa Sobczak
43 - 60	Theresa M.	4 Sep 1926	26 Apr 1990	30 Apr 1990	wife of Alfred; nee Sobczak; b. Alpena, MI
<b>CORWIN</b>					
37 - 33	Gertrude Blaski	19 Apr 1905	1 Jun 1942	5 Jun 1942	died at Flint, MI
10 - 22W	Philomena	22 Aug 1862	17 Mar 1952	20 Mar 1952	wife of Willis; nee Mainville; b. Alpena, MI
10 - 22W	Willis	19 Apr 1859	11 Jan 1922	11 Jan 1923	married Philomena Mainville
<b>COSBITT</b>					
17 - 13/18A	Delia M.	10 Mar 1894	18 Dec 1926	23 Dec 1926	wife of Frank

Location	Name	Birth	Death	Burial	Comments
<b>COSBITT</b>					
17 - 18W	Donald			14 Jun 1923	baby
17 - 13/18A	Frank J.	2 Mar 1892	16 Jan 1965	19 Jan 1965	husband of Delia; b. Presque Isle Co, MI
SB	Gordon		13 Jan 1916	2 Feb 1916	7 months; b. Alpena
32 - 1/4A	Mary Ann	29 Dec 1881	7 Apr 1980	10 Apr 1980	wife of William & Frank; b. Metz, MI
17 - 18W	Mary Norma			22 Feb 1922	infant
47 - 54	William & Elaine				purchased 1995; 425 Long Lake Ave. Alpena
<b>COSMAN</b>					
38 - 50W	Jonas Julius	31 Dec 1892	15 Oct 1958	25 Oct 1958	aka Cash Kozdron; b. Lublin, Poland
<b>COSTELLO</b>					
11 - 11	Jennie	23 Apr 1883	1955	7 May 1955	wife of Robert; nee Rousseau; b. Alpena, MI
11 - 11	Robert		17 Jul 1944	21 Jul 1944	716 S. Pauline, Chicago, IL
<b>COTE</b>					
SA	Infant		13 Dec 1899	13 Dec 1899	child of Joseph; b. Alpena
16 - 35E	John Isadore		1929	23 Aug 1929	
SA	Marie Armosa		1 Jun 1900	3 Jun 1900	2 yrs 7 mo.; child of Joseph; b. Alpena
<b>COUILLARD</b>					
36 - 7	Anna	26 Nov 1901	2 Mar 1990	5 Mar 1990	wife of Charles; nee Lipski; b. Alpena, MI
29 - 3/8A	Charles	12 Feb 1927	29 Apr 1972	2 May 1972	Flint, MI
14 - 18E	Charles J.	4 Aug 1896	27 Aug 1977	29 Aug 1977	married Anna Lipski; b. Alpena, MI
36 - 7	Edward		30 Nov 1938	30 Nov 1938	
14 - 18/23A	Edwidge M.	1870	1929	8 Apr 1929	wife of Joseph E.
SA	Infant		29 Jan 1894	29 Jan 1894	child of Joseph; b. Alpena
SA	Infant		14 May 1898	15 May 1898	1 day; child of Joseph; b. Alpena
SA	Infant		3 Aug 1904	3 Aug 1904	child of Joseph; b. Alpena
4 - 18/23A	Joseph		13 Apr 1936	15 Apr 1936	
14 - 18/23A	Joseph E.	1862	1936	15 Apr 1936	husband of Edwidge
14 - 18/23A	Rose Marie		1939	10 Jan 1939	
<b>COULS</b>					
10/11 - 31/1	Agnes	7 Jun 1895	30 May 1986	2 Jun 1986	w/o d Couls & Euclid LaChance; nee LaCross
22 - 6W	Anna		26 Nov 1917	29 Nov 1917	26 years; b. Alpena
25 - 1W	Anna				
25 - 1W	Esther			1 Jan 1929	
25 - 1W	Frances	10 Jun 1892	1955	5 Nov 1955	wife of Ed; nee Szymanski; b. Alpena, MI
25 - 1W	George Ed	20 Feb 1897	20 Sep 1970	23 Sep 1970	married Frances & Agnes; b. Canada
SA	Infant		8 Sep 1908	8 Sep 1908	1 days; child of Louis; b. Alpena
SA	Infant		7 Jun 1909	8 Jun 1909	child of Louis; b. Alpena
22 - 6W	Mary		24 Jan 1909	1909	
25 - 1W	Mary F.	1844	24 Jan 1909	26 Jan 1909	wife of William J.; 60 years; b. Ireland
25 - 1W	Theresa			31 Jan 1925	
22 - 6W	William				
25 - 1W	William				
<b>COUSINEAU</b>					
17 - 3W	Adeline	7 Jul 1881	3 May 1908	3 May 1908	wife of Philip; nee Nadeau
30 - 17	Aiken	20 May 1877	11 Jul 1949	14 Jul 1949	husband of Mary Jane; b. Montreal, Canada
18 - 19	Allen (?Aiken)				
30 - 17	Alma A.	18 May 1912			husband of Arleigh; nee Mills
30 - 17	Arleigh F.	15 Dec 1905	27 Jul 1972	28 Jul 1972	married Alma Mills; b. Spratt, MI
36 - S	Arthur Raymond		11 Jun 1938	13 Jun 1938	
25 - 19W	Charles	1855	23 Apr 1924	24 Apr 1924	
SA	Clara		4 Jan 1894	6 Jan 1894	6 weeks; d/o Seraphin; b. Alpena
42A - 15	Edward	7 Dec 1900	2 Apr 1995	Apr 1995	b. Herron; m.Laurena Calcut; age 94
42A - 15	Edward	1900			purchased lot 1965
32 - 15E	Edward J.	2 Jan 1920	25 Mar 1922	1922	son of Wilfred & Irene
42A - 17	Edward T. Jr.	13 Feb 1926	1982	17 Apr 1982	married Urlene Selke; b. Alpena, MI
SB	Edwidge	28 Oct 1880	16 Jan 1881	Jan 1881	d/o Israel & Emma
SB	Elizabeth			21 Nov 1883	6 years 7 months 12 days; b. Alpena
38 - 48/57A	Elmer Joseph	3 Nov 1916	2 May 1997	5 May 1997	married Margaret O'Hara; b. Alpena; 80 yrs.
37 - 36/45A	Evelyn	1 Jan 1900	21 Aug 1996	24 Aug 1996	wife of Russell; nee LeDuc; b. Alpena; 96 yrs.
SA	Flora		5 Apr 1891	7 Apr 1891	2 years; child of S.; b. King Settlement
25 - 19W	Frizelle	1869	11 Mar 1937	13 Mar 1937	wife of Fred
30 - 17	Gerald	1904	1925	1 Sep 1924	
40 - 29	Geraldine "Jean"	15 Mar 1930			wife of Raymond; nee Hodgins
18 - 19	Harry	1887	17 Feb 1944	19 Feb 1944	b. Hillman, MI
SA	Hubert		4 Mar 1888	6 Mar 1888	8 years; son of Jeremie; b. King Settlement
32 - 12/15A	Irene A.	12 Mar 1894	2 Jul 1992	6 Jul 1992	wife of Wilfred; b. Alpena, MI
32 - 15E	Irene M.	14 Mar 1894			wife of Wilfred; nee Dougherty
37 - 36/45A	Isadore Joseph	18 Jun 1870	24 Sep 1950	27 Sep 1942	mar. Mary Ambrosine O'Toole; b. Bay Co, MI
SA	Israel		18 Jul 1890	20 Jul 1890	36 years; b. Canada
15 - 20	J. & M.				purchased lot 1906
30 - 17	John Everett	6 Oct 1907	Sep 1969	29 Sep 1969	son of Mary Jane; b. Alpena Co., MI
18 - 19	Josephine	15 Nov 1857	7 Apr 1918	1918	wife of Archen
42A - 15	Laurena	1904	22 May 1981	26 May 1981	wife of Edward; nee Calcut
17 - 3W	Mae	24 Mar 1891	3 May 1933	1933	wife of Philip; nee Evans

Location	Name	Birth	Death	Burial	Comments
<b>COUSINEAU</b>					
38 - 48/57A	Margaret M.	30 Jun 1916	22 Feb 1973	24 Feb 1973	wife of Elmer; nee O'Hara; b. Detroit, MI
36 - S	Marshall	11 Jun 1875	6 Dec 1945	10 Dec 1945	b. Montreal, Canada
37 - 36/45A	Mary Ambrosine	11 Mar 1874	21 Jan 1942	24 Jan 1942	wife of Isadore; nee O'Toole; b. Gaspé, Que.
30 - 17	Mary Jane	19 Jun 1882	1972	8 May 1972	wife of Aiken; b. Canada
SA	Maurice		28 Jul 1915	30 Jul 1915	40 years; b. Alpena
SB	Moses Henry			9 Nov 1881	17 days; b. Alpena
18 - 19	Paul			26 Jan 1932	
15 - 20	Pauline Mary		1935	19 Mar 1935	
17 - 3W	Philip J. Sr.	20 Jul 1880	15 Sep 1973	18 Aug 1973	husband of Adeline & Mae; b. Quebec
40 - 29	Raymond John	23 Jun 1918	28 Nov 1989	1 Dec 1989	married Geraldine Hodgins; b. Herron, MI
37 - 36/45A	Ronald L.	7 Nov 1934	6 Dec 1985	9 Dec 1985	married Joyce Rouleau; b. Alpena, MI
SA	Roy Emmett		30 Apr 1915	2 May 1915	3 years; s/o Maurice; b. Alpena
25 - 19	Rudolph S.	3 Sep 1902	13 Oct 1993	14 Oct 1993	married Ruth Atkinson; b. Herron, MI
37 - 36/45A	Russell V.	3 Jun 1903	3 Apr 1978	5 Apr 1978	married Evelyn LeDuc; b. Alpena Co, MI
25 - 19W	Ruth E.	25 Oct 1903	24 Oct 1979	27 Oct 1979	wife of Rudolph; nee Atkinson; b. Lachine, MI
42A - 17	Urlene				purchased 1982; wife of Edward; nee Selke
11 - 24	Virginia Powell	1923	1990	15 Dec 1990	
32 - 15E	Wilfred J.	8 Sep 1899	17 Sep 1973	20 Sep 1973	married Irene Dougherty; b. Alpena Co, MI
42A - 4	William		5 Oct 1998	9 Oct 1998	Nevada; b. Alpena; 55 years
<b>COUTURE</b>					
38 - 10	Aileen May	1912	1934	27 Feb 1934	
38 - 10	Albert J.	17 Sep 1899	2 Oct 1974	5 Oct 1974	married Frances G. Malka; b. Alpena, MI
36 - 10	Amanda M (Maud)	18 Jan 1889	2 Oct 1972	6 Oct 1972	wife of Joseph; nee Bedard; b. Alpena, MI
12 - 25	Anna	9 Jan 1882	7 Feb 1935	9 Feb 1935	wife of Fabian
43 - 2	Anna Mae	16 Nov 1926			purchased 1985; wife of Arthur
10 - 27E	Annie		28 Mar 1895	1 Apr 1895	wife of James; nee Lefebvre; b. Canada
43 - 2	Arthur H.	4 Oct 1918			purchased 1985; husband of Anna Mae
38 - 10	Celina	26 Mar 1873	9 Jul 1956	13 Jul 1956	wife of James; b. Alpena, MI
43 - 3	Clarence A.	20 Jun 1914	29 Feb 1996	2 May 1996	married Mabel Kreh; b. Alpena; 81 years
38 - 10	Claude	1901	1929	5 Jan 1929	
41 - 4	Clement			1903	
32 - 27	David J.	5 Jul 1957			
36 - 10	Dennis Lee			5 Apr 1947	son of Joseph
36 - 10	Dorothy	1924			
10 - 27W	Edmond		1927	1 Aug 1927	
SA	Edouard		2 Sep 1897	3 Sep 1897	3 years; s/o Cornelius; b. Alpena
SA	Elizabeth		15 Nov 1917	19 Nov 1917	86 years; wife of Peter; nee Dunn; b. Canada
43 - 10	Elizabeth E.	9 Jun 1940			wife of James; nee VanWagner
41 - 4	Elmer Ernest		30 Nov 1907	2 Dec 1907	15 months; s/o John; b. Alpena
12 - 25	Fabien	1 Nov 1883	1955	20 May 1955	husband of Anna; b. Gaspé, Quebec
36 - 10	Frances			19 Sep 1945	
38 - 10	Frances	22 April 1905	10 Dec. 1993	13 Dec. 1993	wife of Albert J. Couture; age 88
38 - 10	Frances	22 Apr 1905			wife of Albert; nee Malka
38 - 10	Fred (Capt.)	1862	1926	15 Oct 1926	husband of Rose
37 - 60W	Frederick A.	8 Mar 1867	7 Feb 1946	9 Feb 1946	husband of Rose; b. Gaspé, Quebec
SA	Infant		31 May 1894	31 May 1894	1 day; child of Fred; b. Alpena
38 - 10	James F.	2 Sep 1865	19 Jan 1936	22 Jan 1936	husband of Celina
43 - 10	James J.	27 Jan 1937	15 Dec 1985	19 Dec 1985	married Beth Van Wagner; b. Alpena, MI
16 - 26S	Jeanne	1925	1945	1945	
4 - 9E	John		1 Jan 1884	4 Jan 1884	son of Peter & Elizabeth Dunn; b. Alpena
32 - 27	John F.	26 May 1932	23 Nov 1992	27 Nov 1992	married Lydia Sommerfield; b. Alpena, MI
41 - 4	John J.	30 Apr 1868	16 May 1926	16 May 1926	husband of Nellie
SA	Joseph		7 Nov 1893	8 Nov 1893	11 months; s/o Auguste; b. Alpena
SA	Joseph		3 Apr 1903	4 Apr 1903	4 days; s/o John; b. Alpena
SA	Joseph A.		1 Oct 1890	2 Oct 1890	9 months; child of Alf.; b. Alpena
10 - 27E	Joseph				Mrs. John Anderson, daughter
16 - 26S	Joseph				purchased lot 1907
36 - 10	Joseph	27 Aug 1884	7 Jun 1966	9 Jun 1966	married Amanda Bedard; b. Gaspé, Quebec
5 - 3S	Louis				purchased lot
32 - 27	Lydia E.	3 Oct 1922			wife of John; nee Sommerfield
43 - 3	Mabel B.	23 Jun 1903	10 May 1988	13 May 1988	wife of Clarence; nee Kreh; b. Pigeon, MI
38 - 10/19A	Mae Cora	9 Jun 1888	3 Jun 1969	5 Jul 1969	wife of Mastai; nee LaLonde; b. Alpena, MI
36 - S	Marguerite T.	27 Dec 1922	28 Dec 1923	28 Dec 1924	
SA	Marie Roseanna		31 Jul 1884	2 Aug 1884	6 months; b. Alpena
24 - 15	Mary Catherine	6 Feb 1964	10 Feb 1964	11 Feb 1964	infant daughter of Richard
24 - 15	Mary Helen			29 Mar 1954	infant daughter of Thomas
38 - 10	Mastai (Capt.)	1888	1933	12 Jan 1933	married Mae Cora LaLonde
38 - 10/19A	May M.	26 Oct 1899	23 Dec 1976	27 Dec 1976	wife of Roland; nee Morris; b. Huron Co, MI
41 - 4	Nellie D.	25 Sep 1879	19 Dec 1947	22 Dec 1947	wife of John
16 - 35W	Norma Jean		1945	23 Feb 1945	c/o Arthur Garrant
4 - 9E	Pierre		8 Sep 1889	9 Sep 1889	58 years; b. Canada
SA	Pierre		29 Jan 1892	1 Feb 1892	69 years; b. Canada
36 - 10	Raymond J.	19 Mar 1923	10 Apr 1996	15 Apr 1996	m. Dorothy Marquardt; b. Alpena; 77 years



Location	Name	Birth	Death	Burial	Comments
<b>COUTURE</b>					
6 - 3/8A	Raymond C.	24 Jul 1922	10 Feb 1993	13 Feb 1993	married Ann Howard; age 70
36 - 10	Renee	13 Jul 1956	26 Jul 1987	30 Jul 1987	daughter of Raymond J.; b. Alpena, MI
32 - 27	Richard & Mardel				purchased lot 1979
38 - 10/19A	Roland Joseph	11 Aug 1902	27 Dec 1951	31 Dec 1951	married Mae Moris; b. Alpena, MI
10 - 27E	Romelda		6 Nov 1894	7 Nov 1894	daughter of James & Annie; 14 months
38 - 10	Rose	1870	1936	11 Dec 1936	wife of Fred
37 - 60W	Rose E.	1893	1937	29 Apr 1937	wife of Frederick
36 - 10	Rose Marie			28 Dec 1928	
SA	Victoire		22 Mar 1906	24 Mar 1906	48 years; unmarried; b. Canada
37 - 60W	William R.	22 May 1917	9 Dec 1952	12 Dec 1952	son of Fred; b. East Tawas, MI
<b>COX</b>					
34 - 44W	Mary Elizabeth	18 Dec 1870	31 Aug 1948	2 Sep 1948	wife of Sidney; nee Allen
34 - 44W	Sidney F.	1 Nov 1876	19 Apr 1950	22 Apr 1950	mar. Mary Elizabeth Allen; b. Lenawee Co, MI
<b>COY</b>					
36 - S	Mary Jane	15 Jul 1880	10 Oct 1956	12 Oct 1956	wife of Ralph; nee Benson; b. Canada
<b>CRAIGHEAD</b>					
37 - 17/26A	Albert J.	16 Dec 1921			husband of Delores
37 - 17/26A	Delores C.	5 Jun 1923			wife of Albert
37 - 17/26A	John A.	24 May 1954	13 Aug 1977	16 Aug 1977	son of Albert J. Alpena, MI
<b>CRAMER</b>					
30 - 28	child			Sep 1922	
30 - 28	Frank F.		31 Jul 1946	1 Aug 1946	324 Lake, Alpena, MI; b. Alpena, MI
30 - 28	Frank W.	1851	26 Feb 1919	1 Mar 1919	62 years; b. Germany
30 - 28	Fred	13 Apr 1891	22 Nov 1945	24 Nov 1945	married Amy Sylvester; b. Alpena, MI
30 - 28	Henry John	25 Jun 1890	29 Apr 1949	3 May 1949	married Pauline Piper
30 - 28	Pauline Cecelia	13 Oct 1892	12 Dec 1966	16 Dec 1966	wife of Henry; nee Piper; b. Alpena, MI
30 - 28	Ralph E.	1911	1977	26 Oct 1977	Dearborn Heights, MI
30 - 28	Rose	1851	1930	1 Oct 1930	
<b>CRANER</b>					
27/28 - 32/2	Catherine Ann	15 Aug 1955	23 Aug 1975	26 Aug 1975	daughter of Richard; b. Alpena, MI
27/28 - 32/2	Lenore M.	15 Apr 1935			
27/28 - 32/2	Richard J.	22 Oct 1934			
<b>CRAPEAU</b>					
30 - 25W	Euclid	1871	1921	1921	
<b>CREVIER</b>					
31 - 3E	Frank F.	21 Jun 1906	23 Dec 1972	26 Dec 1972	husband of Lorraine
36 - 35W	Gilbert Louis	30 Sep 1896	1953	7 Aug 1953	married Margaret Bett; b. Big Dam, NY
31 - 3E	Lorraine D.	4 Jun 1914			wife of Frank
36 - 35W	Margaret	9 Nov 1898		13 Nov 1955	wife of Gilbert
<b>CRICK</b>					
42A - 9	Elden G.	21 Dec 1901	18 Jan 1963	21 Jan 1963	married Margaret Miller; b. Woodsville, MI
42A - 9	Margaret M.	26 Sep 1912	19 Oct 1993	21 Oct 1993	wife of Elden; nee Miller; b. Alpena Co, MI
<b>CRISSMAN</b>					
SB	Michael (Mrs.)		25 Jun 1916	28 Jun 1916	55 years; b. Canada; nee Beck
<b>CROMLY</b>					
SM	Mary Ann			2 May 1893	10 months
<b>CRONAN</b>					
18 - 14	Henrietta	31 Mar 1864	1953	21 May 1953	wife of William; b. Canada
9 - 10	James	1854	3 Aug 1910	5 Aug 1910	57 years; c/o Dayton Closser, Detroit, MI
SB	Jamrs M.		2 Feb 1898	4 Feb 1898	age 1 year; b. Alpena
9 - 10	Sarah	1864	1932	17 Dec 1932	
9 - 10	Thomas James	1886	1947	20 Feb 1947	1652 Glynn, Detroit, MI; b. East Tawas, MI
18 - 14	William S.	1858	1929	5 Sep 1929	
<b>CRONK</b>					
25 - 21	Con				purchased lot 1914
18 - 3/8A	Delphena		29 Aug 1939	31 Aug 1939	
25 - 21	Earl		7 May 1914	9 May 1914	17 years; son of Cornelius; b. Alpena
25 - 21	Earl Joseph		11 Apr 1916	12 Apr 1916	4.5 months; s/o Cornelius; b. Alpena
SA	Florence Catherine		5 Jan 1904	6 Jan 1904	5 months; d/o Cornelius; b. Alpena
<b>CRONK</b>					
30 - 2	Gary Allen	14 Jun 1945	14 Jun 1945	16 Jun 1945	infant
18 - 8E	John				purchased lot 1912
30 - 2	Leona	20 Aug 1922	2 Jun 1967	7 Jun 1967	wife of Frederick; nee Samp; b. Alpena, MI
18 - 8E	Thomas			12 Jun 1923	
SB	Thomas (Mrs.)		25 Jun 1912	27 Jun 1912	93 years; b. Ireland
SA	William H.		26 Dec 1920	28 Dec 1920	50 years; b. Alpena
<b>CROSBY</b>					
8 - 22E	Catherine	3 Nov 1857	9 Nov 1924	5 Jan 1924	wife of Peter
8 - 22E	Peter J.	10 Dec 1855	30 Jun 1901	2 Jul 1901	husband of Catherine; 46 years; b. Ireland
<b>CROSS</b>					
39 - 15	Clarence & Bonnie				purchased lot 1980
1 - 11E	Philip H.		29 Oct 1887	1887	husband to Annie Kelly; 39 years; b. Canada

Location	Name	Birth	Death	Burial	Comments
<b>CROTEAU</b>					
17 - 4	Albert L.	1905	1985	10 Sep 1985	husband of Beatrice
17 - 4	Albert Sr.	1866	1936	19 Feb 1936	husband of Annie
17 - 4	Alpha	1911	4 Nov 1911	6 Nov 1911	4 months; child of Albert; b. Alpena
17 - 4	Annie	30 Jan 1870	1949	8 Feb 1949	wife of Albert Sr.
24 - 20	Arthur J.	17 Aug 1878	Dec 1950	14 Dec 1950	married Leah Rouleau; b. Quebec, Canada
17 - 4	Beatrice V.	1910	1989	14 Jan 1989	wife of Albert
4 - 2	Edward J.	17 May 1884	21 Apr 1976	24 Apr 1976	3951 Secour Rd. Venica FL
17 - 4	Evelyn	1893	23 Oct 1908	26 Oct 1908	d/o Albert; 16 years; b. Alpena
17 - 4	Flora	1891	7 Apr 1899	9 Apr 1899	8 years; child of Albert; b. Alpena
28 - 18/23A	Fred		16 Aug 1932	19 Aug 1932	died at Detroit, MI
4 - 2	Gerald B.		Jan 1995	6 Jan 1995	892 Allen Drive Northville MI; b. Alpena; 61
SA	Infant		17 Mar 1903	18 Mar 1903	1 day; child of Herminguild; b. Alpena
27 - 9	Joseph	27 Feb 1841	13 Dec 1913	16 Dec 1913	73 years; b. Richmond, Quebec
31 - 16N	Josephine	1859	1932	17 Jun 1932	wife of Ustzede Joseph
24 - 20	Leah			28 Oct 1963	wife of Archie; nee Rouleau
4 - 2	Marie Emma	31 Dec 1885	14 Oct 1975	16 Oct 1975	mother of Bernard
24 - 20	Mrs. William			22 May 1934	
SA	Philomene		18 Feb 1911	20 Feb 1911	74 years; wife of Joseph; nee Huot; b. Canada
17 - 4	Rene	1902	12 Sep 1910	14 Sep 1910	6 years; s/o Albert; b. Alpena
31 - 16N	Ustzede Joseph	1857	16 Jun 1925	18 Jun 1925	husband of Josephine
SA	Valerie		7 Aug 1894	8 Aug 1894	7 months; d/o Joseph; b. Alpena
24 - 20	William			31 Oct 1933	
4 - 2	William J. Jr.	1888	1945	16 Oct 1945	
<b>CROW</b>					
3 - 19	Infant		1940	19 Sep 1940	
3 - 19	Mary Louise		1947	24 Oct 1947	Infant
<b>CROWLEY</b>					
SB	Charles			6 Jul 1871	s/o thimothy; 2 years 5 months
1 - 1	Daniel P.	1914	10 Nov 1937	13 Nov 1937	son of George & Eleanor
1 - 1	Eleanor M.	15 Sep 1882	7 Oct 1961	10 Oct 1961	wife of George; nee Gallagher; b. Alpena, MI
18 - 18E	Frank	1879	4 Jun 1919	6 Jun 1919	Edward Francis; s/o Mary; 39 years; b. Alpena
1 - 1	George B.	23 Sep 1887	1 Nov 1948	4 Nov 1948	wife Eleanor; son of Daniel; b. Alpena, MI
1 - 1	John B.	1 Oct 1907	27 Aug 1992	28 Aug 1992	435 S. Lawn, Alpena, MI; b. Cook Co., IL
1 - 2	John B.		1 Oct 1907	1907	
18 - 18E	Mary / Margaret	1852	1912	26 Nov 1912	mother of Frank; 58 years; b. New York
1 - 2	Rose		22 Aug 1860	1860	
SB	William			6 Feb 1885	7 months; b. Montmorency Co.
<b>CRUCIEL</b>					
36 - 19	Walter S.	24 Sep 1915	22 Dec 1984	24 Dec 1984	married Mary Przykucki; b. Reading, PA
<b>CRUMLEY</b>					
SB	James (Rev.)		23 Nov 1919	25 Nov 1919	74 years; b. canada; died Mt. Clemens
<b>CRUZEN</b>					
38 - 24E	Geneva (Gasper)	31 Aug 1914	19 Jul 1946	22 Jul 1946	wife of Melvin; nee Gasper
<b>CUDDIE</b>					
35 - 31	Lois I	1935	21 Dec 1993	24 Dec 1993	nee Lois Means; age 58
<b>CUIPKA</b>					
4/5 - 25/5	Eugene	1931			
4/5 - 25/5	Joseph F.	26 Apr 1905	25 Dec 1992	28 Dec 1992	
4/5 - 25/5	Sophie	12 Jun 1908	3 Jun 1981	6 Jun 1981	
<b>CULLIGAN</b>					
5 - 5	John	1815	1883	5 Nov 1883	69 years; b. Ireland
5 - 5	Martin	1887	23 Apr 1908	25 Apr 1908	50 years; died Detroit; b. Canada
5 - 5	Mary	1859	1890	31 Jan 1890	wife of Patrick; 31 years; b. Canada
5 - 5	Michael J.	1859	1890	1890	
5 - 5	Patrick	1851	11 Feb 1916	14 Feb 1916	65 years; b. Ireland; c/o Emmet Richards
5 - 5	Patrick J.	1884	1889	3 Jul 1889	son of Patrick & Mary; 5 years
2 - 7	Rose Gavagan	6 Apr 1869	18 Mar 1943	21 Mar 1943	wife of Martin; b. Windsor, Ontario
<b>CULLY</b>					
6 - 7E	Margaret O'Connell	1844	1931	12 Aug 1931	purchased lot 1888
SA	Infant		4 Nov 1908	4 Nov 1908	child of Thomas; b. Alpena
SB	Thomas		1 Jun 1913	5 Jun 1913	31 years; b. Alpena
<b>CUNNING</b>					
10 - 26W	Patrick		1897	1897	
SB	Patrick (Mrs.)		7 Feb 1902	9 Sep 1902	45 years; b. Canada
SB	William		16 Sep 1897	16 Sep 1897	9 years; b. Alpena
<b>CUNNINGHAM</b>					
38 - 21	Ada P.	26 Apr 1896	13 May 1974	15 May 1974	wife of John
3 - 12	Ernestine L.		2 Aug 1912	1919	
3 - 12	Hilary C.	14 Jan 1892	22 Jun 1893	1893	infant
3 - 12	James E	5 Aug 1865	29 Dec 1929	31 Jul 1929	husband of Julia V.
38 - 21	John H.	14 Jan 1900	13 May 1944	17 May 1944	husband of Ada
3 - 12	John F	28 Jul 1910			
3 - 12	Julia V.	6 Jul 1871	25 Apr 1954	28 Apr 1954	wife of James; b. Port Huron, MI

Location	Name	Birth	Death	Burial	Comments
<b>CUNNINGHAM</b>					
3 - 12	Ralph E.	1905	1968	13 Sep 1969	brother of John E.
<b>CURRIE</b>					
SB	Anna McDonald		11 Jan 1907	15 Jan 1907	51 years; b. Canada
<b>CURRIER</b>					
SA	Archibald		9 Oct 1893	12 Oct 1893	17 years; s/o J. L.; b. Alpena
9 - 3	Corine		1933	9 Sep 1933	
9 - 3	J. L.		1927	24 Nov 1927	purchased lot 1897
SA	Pierre Michel		7 Sep 1904	10 Sep 1904	85 years; b. Canada
<b>CURTIS</b>					
41 - 14	Victoria A.	22 Oct 1897	7 Jun 1985	11 Jun 1985	w/o William; nee Wornick; b. Black River, MI
41 - 14	William	30 Apr 1894	7 Feb 1958	22 Feb 1958	married Victoria Wornick
<b>CUSHMAN</b>					
42 - 11	Anthony			25 May 1933	moved to Bl 42 lot 11 B/C
36 - S	Anthony (Andrew)				
42 - 11	Anthony F.	7 Jan 1886	1959	12 Nov 1959	married Rachel Weide; b. Alpena, MI
36 - S	Charles			6 Mar 1953	son of Robert & Alice Cushman
42A - 8	Clarence G.	17 Oct 1911	22 Jun 1997	24 Jun 1997	married Stella Polinski; b. Posen; 85 years
42 - 11	Rachel	14 Jan 1888	30 Jun 1955	9 Jul 1955	w/o Anthony; nee Weide; b. Presque Isle Co
42A - 8	Stella	13 Jul 1908	5 Feb 1983	8 Feb 1983	wife of Clarence; nee Polinski
<b>CUSSON</b>					
SA	Onesime		18 Feb 1904	20 Feb 1904	43 years; b. Canada
<b>CYBULSKI</b>					
SM	Adalbert		23 Jul 1913	25 Jul 1913	adult
<b>CYLKA</b>					
SM	Joseph		18 Aug 1893	21 Aug 1893	age 8 months; b. Alpena
<b>CZAPLEWSKI</b>					
36 - S	Lawrence			24 Aug 1931	
SM	Mary		2 Aug 1904	4 Aug 1904	age 18 years; b. Alpena
<b>CZAPLINSKI</b>					
29 - 29N	Edward F.	29 Jun 1907	1947	27 Mar 1947	b. Alpena, MI
29 - 29N	Elizabeth	8 Jul 1887	22 Mar 1943	24 Mar 1943	wife of Joseph; b. Alpena, MI
29 - 29N	Helen	26 May 1905	30 Aug 1937	2 Sep 1937	
29 - 29N	Joseph	19 Mar 1881	17 Nov 1958	20 Nov 1958	husband of Elizabeth; b. Poland
<b>CZARNIECKI</b>					
27/28 - 34/4	Eleanor B.	7 Feb 1927			
27/28 - 34/4	Louis P.	10 Feb 1921			
27/28 - 34/4	Stella M.	24 Nov 1955	22 Aug 1976	26 Aug 1976	daughter of Louis & Eleanor; b. Detroit, MI
<b>CZOLGOSZ</b>					
28 - 23E	Florence	3 May 1886	23 Jun 1964	27 Jun 1964	wife of Joseph; b. Posen, MI
28 - 23E	Helen	18 Feb 1912	18 Mar 1912	21 Mar 1912	d/o Joseph & Marianne; age 1 month (SM)
28 - 23/28A	Irene L.	26 Feb 1917			wife of John; nee Konwinski
28 - 23/28A	John A.	9 Jan 1911	19 Jul 1976	22 Jul 1976	married Irene Konwinski; b. Alpena, MI
28 - 23E	Joseph J.	14 Feb 1881	8 Dec 1956	11 Dec 1956	husband of Florence; b. Presque Isle Co, MI
SB	Mary			5 Oct 1874	42 years; b. Poland
28 - 23E	Raymond E.	14 May 1913	17 Feb 1962	23 Feb 1962	son of Joseph; b. Alpena, MI
<b>DACEY</b>					
39 - 41E	Brian L.	28 Mar 1965	16 May 1981	19 May 1981	son of William & Mary Lou; b. Alpena, MI
36 - S	Donna Marie			17 Jun 1950	daughter of Daniel Jr.
36 - S	Joanne			20 Nov 1952	c/o Dan Dacey
36 - S	Kurt Thomas			4 Mar 1952	son of Daniel
<b>DAGENAIS</b>					
25 - 11W	Denelda	7 Feb 1880	12 Apr 1914	15 Apr 1914	34 years; wife of Joseph; nee LaBerge
14 - 22S	Eloise		1926	1926	
SA	Infant		2 Mar 1910	3 Mar 1910	stillborn child of Joseph; b. Alpena
25 - 11W	Joseph				purchased lot 1913
SB	Napoleon		23 Aug 1872	1872	s/o Napoleon & Louise Lesaud; 18 months
14 - 22S	Napoleon		1912	1912	c/o Mrs. Ernest LaBerge
14 - 22S	Napoleon Henry	22 Feb 1885		26 May 1953	brother of Dora; b. Alpena, MI
SA	Olina		5 Oct 1898	6 Oct 1898	4 months; child of Joseph; b. Alpena
SA	Zephirine		26 Dec 1892	31 Dec 1892	32.5 years; wife of J. Lapierre; b. Canada
<b>D'AIGLE</b>					
SA	Alfred		10 Dec 1901	12 Dec 1901	4 months; son of Charles; b. Alpena
33 - 23	Charles	10 Apr 1858	22 Aug 1923	22 Aug 1923	husband of Christine
33 - 23	Christine	8 Mar 1860	22 Mar 1944	25 Mar 1944	wife of Charles
SA	Elzear		5 Jul 1891	10 Jul 1891	42 years; b. Canada
12 - 17E	Helen	20 Mar 1872	1950	24 Jun 1950	wife of James; b. New Brunswick, CA
SA	Infant		5 Aug 1916	6 Aug 1916	2 days; child of Ulric; b. Alpena
SA	J. U.		19 Aug 1892	21 Aug 1892	75 years; b. Canada
12 - 17/22A	James	25 Jun 1867	29 May 1943	1 Jun 1943	husband of Helen; b. New Brunswick, Canada
11 - 5W	Melville	1887	1912	1912	husband of Rose
11 - 5W	Rose	1887	1921	1921	wife of Melville
<b>DALASKI</b>					
17 - 12	Theo				

Location	Name	Birth	Death	Burial	Comments
<b>DALESKE</b>					
41 - 32E	Henrietta Mae	26 Jan 1888	7 May 1962	10 May 1962	"Etta"; wife of Michael; b. Harrisville, MI
41 - 32E	Michael J.	21 Nov 1879	21 Apr 1949	25 Apr 1949	husband of Henrietta "Etta"; b. Alpena, MI
<b>DALESKI</b>					
SB	Andrew		15 Jul 1880	1880	s/o John & Eva Kushefska; 1 year 10 months
43 - 51E	Audrey L.	15 Oct 1929			wife of James
15 - 10	August		1933	21 Jan 1933	
40 - 16	Brandon Thomas	12 Aug 1989	12 Aug 1989	15 Aug 1989	son of Thomas & Tammy; b. Alpena, MI
41 - 32E	Edward J.	7 Jul 1905	5 Jan 1995	7 Jan 1995	married Thelma Fields 20 Feb 1928 St. Mary
43 - 33	Frederick & Phyllis				purchased lot 1983
43 - 51E	James E. (Capt.)	2 Dec 1929			husband of Audrey
17 - 12	John D.		1949	27 Jan 1949	
17 - 12	John Joseph	22 Mar 1877	2 Nov 1961	6 Nov 1961	married Rose Skibinski; b. Detroit
17 - 12	John Stanley	10 Jan 1920	20 Feb 1945	27 Jan 1945	
SM	Nepomucena		31 May 1896	2 Jun 1896	age 63 years (SM)
SB	Robert			17 Sep 1881	21 months
17 - 12	Rose R.	22 Feb 1882	12 Mar 1967	15 Mar 1967	wife of John J.; nee Skibinski; b. Alpena, MI
40 - 16	Tammy A.	1 Mar 1967			wife of Thomas
41 - 32E	Thelma	22 Aug 1909	23 Dec 1981	21 Dec 1981	wife of Edward; nee Fields; b. Orrville, OH
SM	Theodore		2 Sep 1907	5 Sep 1907	age 6 years; b. Alpena
40 - 16	Thomas K.	9 Mar 1964			husband of Tammy
15 - 10	Virginia		1934	28 May 1934	
43 - 51E	William Allen	5 Apr 1948	2 May 1992	13 May 1992	son of James & Audrey; b. Port Huron, MI
<b>DALY</b>					
34 - 4/7A	Catherine M.	9 Nov 1901	6 May 1968	9 May 1968	w/o Francis; nee Timmons; b. Marquette, MI
37 - 7	Daniel Lloyd	25 May 1907	30 May 1989	2 Jun 1989	married Helen Johnston; b. Alpena, MI
37 - 7	Delmar	2 Jun 1904	30 Jun 1969	2 Jul 1969	father of Marlene Werda; b. Alpena, MI
37 - 7	Firmin		8 Mar 1923	8 Mar 1923	
37 - 7	Linus C.		1 Sep 1934	4 Sep 1934	married Sarah Derowin
37 - 7	Sarah	1 Aug 1881	15 Aug 1980	20 Aug 1980	wife of Linus; nee Derowin; b. Ottawa
<b>D'AMOUR</b>					
SA	Julien		22 Mar 1899	24 Mar 1899	23 years; son of Jules; b. Alpena
SA	Julien		2 Aug 1918	4 Aug 1918	75 years; b. Canada
22 - 10	Joseph	3 Nov 1844	2 Aug 1918	1918	husband of Philomena
22 - 10	Marie	29 Jun 1888	21 Mar 1989	23 Mar 1989	daughter of Jos. & Philomena; b. Alpena, MI
SA	Marie Rose Emilia		4 Aug 1887	5 Aug 1887	9 months; d/o Jules; b. Alpena
22 - 10	Mary			11 Feb 1935	
22 - 10	Philomena	19 Mar 1851	7 Feb 1935	1935	wife of Joseph
<b>DANIEL</b>					
10 - 15S	James		1926	3 Jun 1926	
<b>DANILEY</b>					
27 - 28W	James J.	17 Aug 1892	5 May 1962	8 May 1962	married Nora A. Roberts; b. Johnstown, PA
27 - 28W	Nora A. Roberts	13 Jun 1886	13 May 1984	16 May 1984	wife of Fred & James; b. Alpena, MI
<b>DANISH</b>					
15 - 12E	Theresa	16 Oct 1890	1960	12 Jun 1960	m/o Bernard Wysocki; b. Papowo, Poland
<b>DAOUST</b>					
11 - 18E	Adeline		1925	18 Feb 1925	
SA	Alexander		26 Sep 1887	28 Sep 1887	22 years; son of Alexander; b. Canada
11 - 18E	Alexander	24 Nov 1843	13 Jan 1906	16 Jan 1906	63 years; Demerise LaPointe, cousin
11 - 18E	Alexandre		28 Sep 1888	1888	daughter of Alexander
19/20 - 25/5	Alphonse	1 Jan 1890	10 Jun 1960	13 Jun 1960	brother of Anne Daoust
22 - 2	Angus	2 Mar 1854	14 Jan 1929	17 Jan 1929	
38 - 44W	Anna A.	10 Sep 1884	24 Dec 1966	28 Dec 1966	
SA	Arthur		18 Nov 1907	29 Nov 1907	9 months; child of Oscar; b. Alpena
29 - 4/9A	Arthur	24 Jul 1913	6 Apr 1981	10 Apr 1981	father of Robert; b. Alpena, MI
20 - 5	Arthur J.	2 Feb 1876	18 Feb 1957	21 Feb 1957	605 Perry, Lansing, MI; b. Alpena, MI
20 - 5	Catherine C.	14 Feb 1866	26 Jul 1907	29 Jul 1907	wife of William; 41 years; b. Ireland
20 - 5	Delena		31 Dec 1925	4 Jan 1926	wife of Louis
19/20 - 25/5	Delima B.	31 Jul 1899	8 Sep 1973	11 Sep 1973	wife of Edward; nee Beland; b. Black River, MI
38 - 47	Earl J.	9 Feb 1909	1961	23 Jul 1961	married Lenora Wier; b. Alpena, MI
19/20 - 25/5	Edward M.	12 Jul 1892	10 Nov 1977	12 Nov 1977	married Delima B. Beland
SA	Elmire Olive		26 May 1915	28 May 1915	95 years; w/o Stephen; nee LeDuc; b. Canada
SA	Etienne		17 Apr 1908	18 Apr 1908	75 years; b. Canada
42A - 4	Fedelis				wife of Louis; nee Bauer
22 - 2	George H.	27 Mar 1905	10 Mar 1925	11 Mar 1925	
38 - 47	Glen L.	6 Sep 1936	13 Aug 1996	16 Aug 1996	m. Jeanette Nowak; b. Alpena; 59 years
SB	James		17 Oct 1901	18 Oct 1901	19 months; born Chicago, IL
22 - 2	Leo Angus	12 Jan 1911	23 Jan 1917	25 Jan 1917	age 6 years; b. Alpena
20 - 5	Louis		5 Apr 1907	9 Apr 1907	husband of Delena; 74 years; b. Canada
42A - 4	Louis W.	16 Feb 1908	1960	20 May 1960	married Fedelis Bauer; b. Alpena, MI
22 - 2	Mary E.	27 Feb 1903	21 Aug 1906	23 Aug 1906	3 years 5 months; b. Alpena
22 - 2	Mary E.	15 Apr 1880			wife of Angus
SA	Mary Stella		26 Jun 1907	29 Jun 1907	4.5 months; child of Edouard; b. Alpena
20 - 5	Medrick			22 May 1922	

Location	Name	Birth	Death	Burial	Comments
<b>DAOUST</b>					
17 - 6W	Oscar				purchased lot 1907
38 - 44	Ralph	3 Jan 1919	15 Dec 1994	17 Dec 1994	Tendercare of Alpena; b. Alpena; age 75
22 - 2	Thomas B.	25 Mar 1905	20 Feb 1925	23 Feb 1929	
38 - 47	Vicki Lynn			21 Mar 1956	c/o Glenn Daoust
38 - 47	Violet M.	1916			wife of Leo
5 - 22	William D				purchased 1993; b. 3229 U. S. 23 S. Alpena
42A - 14	William D. Sr.	21 Aug 1905	13 Jan 1968	16 Jan 1968	2023 U.S. 23 S., Alpena, MI; b. Alpena, MI
38 - 44W	William J.	9 Sep 1875	13 May 1956	16 May 1956	
20 - 5	William L.	29 Dec 1858	14 Feb 1942	17 Feb 1942	husband of Catherine
<b>DARGA</b>					
39 - 45	Agnes	27 Dec 1910	1 Sep 1982	3 Sep 1982	w/o Frank; nee Hincka; b. Presque Isle Co, MI
22 - 7/12A	Bernice (Macks)	17 Mar 1908	14 Dec 1990	17 Dec 1990	wife of Joseph; nee Kline; b. Alpena, MI
39 - 45	Frank	1909			married Agnes Hincka
42A - 15	Gertrude A. Kramer	3 Jun 1920	8 Aug 1974	12 Aug 1974	wife of Orval & Joseph; b. Alpena, MI
42A - 1	John A.	1 Mar 1910	8 Aug 1991	12 Aug 1991	married Rose Pokorski; b. Posen, MI
42A - 16	Joseph W.	11 Sep 1907	29 Mar 1978	5 Apr 1971	married Rose Barton; b. Posen, MI
42A - 1	Rose	1916			wife of John; nee Pokorski
42A - 16	Rose E.	30 Aug 1908	2 Apr 1971	5 Apr 1971	wife of Joseph; nee Barton
<b>DARLING</b>					
41A - 119	Wendy Rae	4 Sep 1975	4 Sep 1975	5 Sep 1975	daughter of Daniel & Connie
<b>DARVEAU</b>					
13 - 3	Felix N.	18 Oct 1869	1948	22 May 1948	b. St. Jarvis, Quebec
13 - 3	Frederick	1815	7 Feb 1902	9 Feb 1902	86 years; b. Canada
13 - 3	George				
30 - 12E	George			30 Apr 1926	purchased lot 1914
SA	George (Mrs.)		31 Jul 1919	2 Aug 1919	79 years; b. Canada
SB	Joseph		11 Dec 1880	Dec 1880	s/o Octave & Delisa; 2 years
13 - 3	Romain	1845	1929	17 Jan 1929	411 S. 5th, Alpena, MI
13 - 3	sister of				
13 - 3	Solomon	1855	1927	22 Jun 1927	son of Frederick
<b>DAULT</b>					
37 - 59W	Albert L.	17 May 1909	25 Oct 1938	28 Oct 1938	
41 - 52W	Arthur W.	20 Jul 1932			husband of Virginia
35 - 18W	Christopher	26 Jul 1879	1958	16 Aug 1958	h/o Rosemary Beaugardl b. Bourget, Quebec
27 - 18	Christopher E.	29 Sep 1923			
36 - S	Fannie	18 Jan 1874	19 Oct 1942	22 Oct 1942	wife of Simon Dault, Atlanta, MI; b. France
34/35 - 20/2	Harold J.	27 Feb 1927	22 Aug 1982	25 Aug 1982	married Mary Beth Socia; b. Alpena, MI
40 - 51	James				purchased 1993; 343 North Street, Alpena, MI
41 - 52W	Jill Marie	20 Jun 1960	20 Jun 1960	20 Jun 1960	daughter of Arthur & Virginia
31 - 19	John		4 Feb 1938	7 Feb 1938	
38 - 19	Lena M.			8 Jan 1940	
31 - 19	Louis	26 Sep 1864	2 Jan 1942	5 Jan 1942	b. Ontario, Canada
27 - 18	Marie M.	25 Nov 1923			
31 - 19	Mrs. Louis				
31 - 19	Myrtle		5 Jan 1940	8 Jan 1940	
35 - 18W	Rosemary L.	3 Oct 1892	1980	20 Feb 1980	wife of Christopher; nee Beauregard b. Gouverneur, NY
36 - S	Simon		13 Jun 1943	15 Jun 1943	Atlanta, MI
31 - 6/11A	Thomas G.	24 Oct 1957	18 Jan 1989	20 Jan 1989	son of Zephery; b. Alpena, MI
41 - 52W	Virginia R.	19 May 1928			wife of Arthur
31 - 11	Zephery E.	13 Aug 1920	19 Sep 1995	22 Sep 1995	h/o Wilma Mainville; b. Ossineke; age 75
<b>DAUST</b> - may be DAOUST					
SB	Francis George			27 Sep 1875	23 months; s/o Louis & Delina
SB	Mary Ann			31 Aug 1875	d/o Alexander
SB	Peter			28 Jun 1871	infant of Stephen & Mary LeDuc
<b>DAVIS</b>					
30 - 24	Howard M.	18 Jan 1897	19 Dec 1969	22 Dec 1969	married Ida Kennedy; b. Marion, OH
30 - 24	Ida Mae	30 Sep 1898	13 Feb 1971	16 Feb 1971	wife of Howard; nee Kennedy
<b>DAVISON</b>					
3 - 12	Beulah	26 Jan 1894	1956	11 Jul 1956	w/o Samuel; nee Cunningham; b. Alpena, MI
16 - 13	Viola M.	7 May 1909	1972	2 May 1973	wife of Charles; nee Brunett; b. Alpena, MI
<b>DAWSON</b>					
41 - 17	Agnes Grablick	1875	1954	4 Jun 1954	wife of Charles Grablick
<b>DAY (DEJA)</b>					
10 - 7/12A	David M.	21 Dec 1901	1945	29 Mar 1945	Philadelphia, PA; b. Alpena, MI
10 - 7/12A	Edward Frank	3 Jul 1895	2 Feb 1952	9 Feb 1952	brother of John & Norbert; b. Alpena, MI
10 - 12W	Frank	24 Mar 1906	23 Sep 1906	1906	son of John & Veronica
42A - 6	Jean	25 Jan 1900	20 May 1990	23 May 1990	w/o Norbert; nee Skiba; b. Presque Isle Co, MI
33 - 34	John	25 Jan 1899	2 Jan 1985	2 Jan 1985	married Rose Szczepaniak; b. Alpena, MI
10 - 12W	John	11 Jul 1869	15 Aug 1936	18 Aug 1936	husband of Veronica
42A - 6	Norbert	12 Sep 1897	25 Oct 1964	27 Oct 1964	married Jean Skiba; b. Alpena, MI
33 - 34	Rose	15 Feb 1904	22 Feb 1993	24 Feb 1993	wife of John; nee Szczepaniak; b. Alpena, MI
33 - 34	Rose M.	1904	1993	1993	wife of John; nee Szczepaniak

Location	Name	Birth	Death	Burial	Comments
<b>DAY (DEJA)</b>					
10 - 12W	Veronica	19 Sep 1873	19 Dec 1928	22 Dec 1928	wife of John
<b>DEADMAN</b>					
43 - 32	Emily A.	24 Oct 1909	10 Mar 1998	14 Mar 1998	w/o Robert; nee Kotwicki; b. Alpena; 88 yrs.
43 - 32	Robert R.	9 Dec 1907	4 Apr 1990	7 Apr 1990	married Emily Kotwicki; b. Alpena, MI
<b>DEAN</b>					
41 - 48/57A	Esther J.	1909			wife of Irwin; nee Buckowski
41 - 48/57A	Irwin L.	6 Jun 1911	16 Oct 1992	20 Oct 1992	married Esther Buckowski; b. Alpena, MI
41 - 48/57A	Norbert Joseph	1 Aug 1950	1953	30 Dec 1953	son of Irwin & Esther
<b>DEBLOIS</b>					
36 - 36W	Frank	7 Dec 1871	1948	27 Oct 1948	husband of Louise; b. Quebec, Canada
36 - 36W	Louise	1876			wife of Frank
<b>DECABOOTER</b>					
36 - S	Henry			15 Apr 1947	c/o Mrs. Donald Ristau
36 - S	John			8 Dec 1927	
<b>DECAIRE</b>					
SA	Arthur		4 Sep 1906	6 Sep 1906	17 years; s/o Jean Baptiste; b. Alpena
SA	Berthe		8 Jul 1902	10 Jul 1902	3.5 months; d/o Joseph; b. Alpena
SA	Child		18 Mar 1897	18 Mar 1897	1 year; child of Joseph
SA	Clarisse		8 Aug 1919	11 Aug 1919	6 years; b. Alpena
32/33 - 1/13	Delores	4 Dec 1930	21 Oct 1966	24 Oct 1966	wife of Robert; nee Orban
14 - 12/17A	Donalda		17 Dec 1937	29 Dec 1937	
28 - 22E	Emogene	26 Mar 1911	6 Dec 1911	8 Dec 1911	daughter of George; 8 months
11 - 3	Ernest	23 Feb 1893	25 Jul 1944	29 Jul 1944	1205 W. Chisholm, Alpena, MI; b. Alpena, MI
39 - 31	Eunice	25 May 1925			wife of Louis
SA	Eveline		22 Feb 1904	24 Feb 1904	7 months; d/o Joseph; b. Alpena
SA	Exoree		23 Apr 1916	25 Apr 1916	11 years; d/o Joseph; b. Alpena
22/23 - 25/5	Florence	12 Sep 1908	29 Mar 1995	1 Apr 1995	w/o Leonard; nee Kennedy; married 1927; 86
25 - 12E	Florence M.	26 Oct 1903	Sep 1956	10 Sep 1956	
28 - 22E	George J.	13 Nov 1885	21 Feb 1948	24 Feb 1948	husband of Margaret; b. Alpena, MI
3 - 15	Geraldine		1923	18 Jul 1923	child
42A - 13	Gladys M.	1 Nov 1906	29 Jul 1990	1 Aug 1990	wife of Victor; nee Bellmore; b. Ossineke, MI
22/23 - 25/5	James L.	1 Feb 1928	Sep 1950	14 Sep 1950	son of Leonard & Florence; b. Alpena, MI
14 - 26	John	15 Apr 1852			purchased lot 1888
25 - 12W	John				purchased lot 1919
SA	John B.		26 Jul 1920	28 Jul 1920	68 years; b. Canada
25 - 12E	John B.	5 Jul 1879	6 Oct 1949	10 Oct 1949	husband of Rose; b. Canada
14 - 12/17A	Joseph		1928	18 Jul 1928	
22/23 - 25/5	Leonard P.	18 Mar 1907	Jun 1955	18 Jun 1955	married Florence Kennedy; b. Alpena, MI
39 - 31	Louis E.	8 Sep 1921			husband of Eunice
28 - 22E	Margaret	26 Mar 1888	30 Jun 1920	3 Jul 1920	wife of George; 32 years; b. Alpena
14 - 26	Mary	15 Nov 1857	11 Jan 1920	14 Jan 1920	wife of John; 62 years; b. Canada
11 - 3	Nancy M.	12 May 1892	13 Sep 1975	16 Sep 1975	wife of Ernest; nee Rabinette; b. Alpena Co.
SA	Rosanna		15 Jul 1895	17 Jul 1895	2.5 years; child of John; b. Alpena
25 - 12E	Rose A.	29 Oct 1883	17 Oct 1946	21 Oct 1946	wife of John
28 - 22E	Sadie G. (Maus)	17 Oct 1888	26 Feb 1967	1 Mar 1967	wife of George; nee Kaniecki; b. Alpena, MI
SA	Sophie		8 Apr 1897	10 Apr 1897	54 years; w/o Antoine; nee Dupont; b. Canada
22/23 - 25/5	Sandra M.	2 Aug 1950			wife of James
14 - 12/17A	Victor				purchased lot 1928
42A - 13	Victor J.	21 Jan 1907	4 May 1965	7 May 1965	married Gladys Bellmore
SA	William		9 Jun 1915	10 Jun 1915	3 weeks; s/o Joseph; b. Alpena
25 - 12E	William Daniel	3 Feb 1880	Sep 1953	9 Sep 1953	brother of Mrs. Henry Manion; b. Canada
<b>DECELLE</b>					
16 - 11	Edward J.	18 Nov 1893	22 Oct 1962	25 Oct 1962	married Nina M. LaRocque; b. Malone, NY
16 - 11	Nina M.	4 Mar 1897	13 Jun 1983	18 Jun 1983	wife of Edward; nee LaRocque
<b>DEDILFRANCE</b>					
SB	Madeline			17 Dec 1883	79 years; b. Canada
<b>DEGAN</b>					
SB	Patrick		5 Aug 1918	5 Aug 1918	72 years; b. Canada
SB	Patrick (Mrs.)		12 Apr 1907	13 Apr 1907	66 years; b. Canada
<b>DEGE</b>					
31/32 - 5/33	Barbara J.	6 Sep 1931	29 Jun 1988	2 Jul 1988	wife of Thomas; nee Hinkley; b. Hillsdale, MI
37 - 42	John H.	31 Mar 1898	5 Jun 1972	7 Jun 1972	married Gertrude Ryan; b. Black River, MI
37 - 42	Kathleen Gertrude	14 Sep 1896	26 Jan 1971	29 Jan 1971	wife of John; nee Ryan; b. Alpena, MI
31/32 - 5/33	Thomas E.	12 Aug 1931			married Barbara Hinkley
<b>DEGUERRE / DIGUERRE</b>					
SA	Ernest		14 Sep 1891	16 Sep 1891	2 years 6 months; s/o J. B.; b. Alpena
SA	Joseph		28 Jun 1889	30 Jun 1889	21 years; son of Antoine; b. Canada
<b>DEHRING</b>					
17 - 11	Anna E.	19 Dec 1852	18 Apr 1918	4 Jan 1968	d/o John Poznanski & Anna; age 65
17 - 11	John Sr.	30 Jan 1854	22 May 1932	24 Mar 1932	
17 - 11	John Arthur		6 Nov 1936	7 Nov 1936	baby?
17 - 11	John F.		29 May 1922	1 Jun 1922	son of John & Anna; age 34 years
17 - 11	Joseph M.	15 Mar 1882	5 Oct 1942	8 Oct 1942	son of John & Anna

Location	Name	Birth	Death	Burial	Comments
	<b>DEHRING</b>				
17 - 11/16A	Raymond & Patricia				lot purchased 1978
	<b>DEJA - see DAY</b>				
	<b>DEJAR</b>				
SM	Hellena		3 Apr 1891	4 Apr 1891	age 1 day
	<b>DEJULIO</b>				
41A - 17	Gina Louise	4 Jan 1960	5 Jun 1960	6 Jun 1960	c/o LaFeldt
	<b>DELACEY</b>				
39 - 13	G. Gordon	15 Mar 1921	6 Jan 1982	11 Jan 1982	married Margaret Meskill; b. Port Huron, MI
39 - 13	Margaret A.	1923			wife of G. Gordon; nee Meskill
	<b>DE LEY</b>				
41 - 16	Richard	15 May 1928	13 May 1984	14 May 1984	nephew of Margaret Prentiss; b. Detroit, MI
	<b>DELILE / DELISLE</b>				
SA	Celina		19 Nov 1910	22 Nov 1910	62 years; w/o Jean Baptiste; nee Mainville
16 - 22	Delea				
16 - 22	Delema		18 Aug 1909	20 Aug 1909	20 years; d/o Jean Baptiste; b. Canada
SB	John			11 Sep 1872	s/o John B. & Celina Mainville
SA	John Baptist		1 Mar 1914	4 Mar 1914	74 years; b. Canada
16 - 22	Joseph	23 Nov 1878	9 May 1905	18 May 1905	s/o Jewan Baptiste; 27 years; Spruce, MI
16 - 22	Joseph				
SA	Laurine		14 Oct 1912	16 Oct 1912	3 months; d/o Adelard; b. Alpena
SA	Leo		26 Aug 1906	28 Aug 1906	3 months; child of Napoleon; b. Alpena
SM	Nilitim?			19 May 1871	c/o Baptiste & Celina; 1 year 6 months
SA	Russell		3 Jun 1914	4 Jun 1914	3 months; s/o Adelard; b. Alpena
	<b>DELODGE / DELOGE / DELAGE</b>				
23 - 14S	Adolph A.	5 Nov 1875	16 Nov 1951	19 Nov 1951	married Azelie Poirier; b. Canada
11 - 8	Alfred	3 Jan 1855	16 Jun 1942	18 Jun 1942	married Amelia Scheff; b. St. Polycarpe, Que
11 - 8	Amelia	25 Sep 1854	1951	20 Aug 1951	w/o Alfred; nee Scheff; b. St. Polycarpe, Que.
18 - 4W	Arthur J.	24 May 1899	18 Nov 1912	20 Nov 1912	21 years; b. Alpena
14 - 19	Azelia	17 Aug 1877	11 Mar 1956	14 Mar 1956	312 Tawas, Alpena, MI
23 - 14S	Clarence H.	1907	5 Sep 1937	6 Sep 1937	
SA	Conrad		15 Apr 1916	16 Apr 1916	5 months; s/o Henry; b. Alpena
23 - 14	Evelyn	8 Mar 1909	3 Apr 1994	5 Apr 1994	812 Tawas St. Alpena MI; b. Alpena; age 85
SA	Florence		1 Dec 1897	1 Dec 1897	6 years; child of Alfred; b. Hillman
23 - 18	Joseph Alphonse	11 Nov 1911	7 Jan 1918	1918	son of Henry & Rose DeLage
23 - 14S	Mary R.	3 Apr 1882	1 Dec 1911	4 Dec 1911	wife of Adolph; nee Gilmet; 30 years; b. Alpena
23 - 18	Napolean Conrad	18 Nov 1915	19 Apr 1919	1919	son of Henry & Rose DeLage
23 - 14/19A	Wilfred				purchased 1927; 812 Tawas
	<b>DELONEY (DELAUNAI)</b>				
31 - 6N	Elsie	1887	1921	1921	wife of William
SA	Infant		26 May 1917	27 May 1917	1 day; child of William; b. Alpena
31 - 6N	William	22 Feb 1921	7 Sep 1959	10 Sep 1957	brother of Bernard
31 - 6N	William C.	1876	14 Aug 1942	18 Aug 1942	husband of Esie; b. Mt Morris, MI
	<b>DELONG</b>				
41 - 45W	Leroy O.	15 Aug 1881	19 Dec 1968	23 Dec 1968	married Mathilda Burnash; b. Cathro, MI
41 - 45W	Mathilda M.	13 Jul 1879	10 Apr 1971	13 Apr 1971	w/o Leroy; nee Burnash; b. Kingston, Ontario
	<b>DEMARRE</b>				
SA	Marie Stella			26 May 1893	2 days; child of Jean; b. Alpena
	<b>DEMARSH - may be DEMARRE</b>				
SB	Louis Joseph		3 Aug 1880	Aug 1880	2 mo. 15 da; s/o Joseph & Amelia Tibeau
	<b>DEMBNY</b>				
12 - 15	Florence		1907	1907	infant
12 - 15	Joseph		18 Mar 1906	19 Mar 1906	infant; age 1 day
42A - 1	Raymond J.	27 Dec 1927	9 Jul 1972	12 Jul 1972	married Sophie Taratuta; b. Posen, MI
41A - 150	Sarah Jane	18 Aug 1991	19 Aug 1991	24 Aug 1981	daughter of Ivan & Judy; b. Petoskey, MI
42A - 1	Sophie				wife of Raymond; nee Taratuta
37 - 21	Stanislaus			26 Oct 1925	
12 - 15	Stanislaus W.	20 Apr 1881	19 Feb 1908	20 Feb 1908	age 28 years; c/o Cecelia Cyr, Largo, FL
SM	Stanislava		9 Sep 1908	12 Sep 1908	age 5 months
12 - 15?	Victoire	8 Aug 1873	20 Mar 1906	1906	
	<b>DEMEULE</b>				
SA	Adolphe		11 Sep 1890	12 Sep 1890	4.5 years; child of P. ; b. Alpena
SA	Henri		15 Mar 1888	16 Mar 1888	2 months; child of Alfred; b. Alpena
SA	Sara Celeste		11 Dec 1895	16 Dec 1895	38 yrs; w/o Pierre nee Cousineau; b. Canada
	<b>DENMARK</b>				
47 - 22	Donald & Norina				Purchased 1994; 3208 Piper Road, Alpena
43 - 19	Donald & Norine				purchased lot 1987
	<b>DENSTAEDT</b>				
32 - 22	William E.	3 Sep 1924	16 Nov 1986	21 Nov 1986	married Patricia O'Rourke; b. Detroit, MI
	<b>DENTON</b>				
19 - 18	Eva McKelvey	7 Apr 1887	20 Oct 1974	23 Oct 1974	wife of William; nee McKelvey; b. Alpena, MI
19 - 18	Philip A.	11 Oct 1917	20 Aug 1944	29 Sep 1948	son of W. A. & Eva
19 - 18	William Albert	14 Oct 1878	5 Jul 1961	8 Jul 1961	married Eva McKelvey; b. Alpena, MI

Location	Name	Birth	Death	Burial	Comments
<b>DEQUENE</b>					
SA	Florenda		25 May 1888	27 May 1888	11 years 6 months; d/o J. B. ; b. Alpena
<b>DEQUOY</b>					
21 - 6	Albert A. (Rev.)	6 Jul 1868	5 May 1919	1919	
21 - 11	Alfred				husband of Anna
21 - 6	Alphonse		5 Apr 1909	7 Apr 1909	husband of Anna; 73 years; b. Canada
21 - 6	Anna		1924	22 May 1924	wife of Alphonse
21 - 11	Anna M.	28 Nov 1882	21 Jul 1945	24 Jul 1945	wife of Alfred; b. Quebec, Canada
21 - 11	Aurel	16 Mar 1913	26 Sep 1994	28 Sep 1994	2152 Nicholson Hill Road Alpena; age 81
21 - 6	Charles H. (Rev)	23 Jul 1865	5 May 1919	1919	
21 - 11	Dora / Marie Dora		20 May 1910	21 May 1910	6.5 months; d/o Alfred; b. Alpena
21 - 11	Ernest G.	23 Oct 1908	4 Sep 1974	6 Sep 1974	brother of Aurel, Leo, Rena; b. Alpena, MI
21 - 11	Leo Paul / Leopold		28 Nov 1912	30 Nov 1912	9.5 months; child of Alfred; b. Alpena
21 - 11	Rosetta				
<b>DERBY</b>					
21 - 21W	Kattie / Catherine	3 Aug 1862	13 Mar 1910	15 Mar 1910	wife of Em. Derby; 44 years; b. Canada
<b>DEREZINSKI</b>					
SB	Pauline		29 Aug 1876	30 Aug 1876	d/o Jacob & Maria Labrzinski; 1 yr 6 mo.
<b>DEROCHE - also see DESROCHER</b>					
SB	Agnes		31 May 1915	4 Jun 1915	50 years; b. Canada
8 - 24	August		15 Aug 1914	17 Aug 1914	68 years; b. Canada
SB	Jennie		14 Jul 1907	17 Jul 1907	62 years; b. Canada
SB	John		29 Oct 1916	31 Oct 1916	15 years; b. Alpena
<b>DEROY</b>					
12 - 2S	Basile	13 May 1810	5 Apr 1901	8 Apr 1901	90 years; b. Canada
16 - 23	Caroline		17 Nov 1906	21 Nov 1906	w/o Cyrias; nee Cloutier; 59 years; b. Canada
16 - 23	Cyrias		1927	2 Nov 1927	married Caroline Cloutier
SA	George		30 Mar 1893	1 Apr 1893	4 years; child of Cyrias; b. Alpena
36 - 3W	Josephine	23 Dec 1861	20 Feb 1944	22 Feb 1944	wife of Philip
SA	Marie		19 Nov 1891	20 Nov 1891	4 years; child of C.; b. Alpena
36 - 3W	Philip	26 Jun 1856	3 Jan 1936	7 Jan 1936	husband of Josephine
<b>DERRY</b>					
27 - 26	Alexander A.	20 Jan 1892	24 Apr 1959	27 Apr 1959	married Mildred Dumsch; b. Alpena, MI
42A - 8	Blanche P.	1914			wife of Leo
23 - 5	Charles R.	29 Aug 1928	27 Dec 1928	1928	Infant
12 - 2N	Delima R.	31 Jan 1901	4 Nov 1929	6 Nov 1929	mother of Thomas
28 - 4	Edward	14 May 1900	15 Oct 1954	1954	
28 - 6	Eli	15 Jul 1884	Nov 1953	7 Nov 1953	married Mary Clark Eales; b. Alpena, MI
28 - 4	George Jr.	27 Dec 1908	21 Nov 1945	23 Nov 1945	111 E. Bosley. Alpena, MI; b. Alpena, MI
28 - 4	George Sr.		18 Jul 1931	18 Jul 1931	
28 - 6	Henry J.	1849	11 Feb 1916	15 Feb 1916	65 years; b. Canada; husband of Mary
42A - 8	Leo M. Sr.	12 May 1914	21 Nov 1997	3 Dec 1997	m. Blanche Murray; b. Alpena; 83 yrs.
42A - 8	Leo Marvin Jr.	11 Sep 1939	1 Jul 1972	3 Jul 1972	married Ruth Bouthillette; b. Alpena, MI
28 - 4	Maria		Apr 1934	25 Apr 1934	
28 - 4	Martha Elizabeth		15 Feb 1921	19 Feb 1921	37 years; b. Alpena
28 - 6	Mary	1859	22 May 1943	28 May 1943	wife of Henry
27 - 26	Mildred	9 Feb 1892	13 Apr 1973	16 Apr 1973	wife of Alexander; nee Dumsch; b. Hawks. MI
42A - 8	Rita A.				wife of Leo; nee Bouthillette
12 - 2N	Thomas E.	15 Mar 1925	22 Dec 1926	24 Dec 1926	son of Delima
<b>DERVALLE</b>					
SB	Joseph Israel			26 Dec 1881	6 months; b. Alpena
<b>DESBOURG - may be DUBORD</b>					
SB	Ernest		16 Jun 1880	Jun 1880	s/o Theodore & Sarah; 2 years 7 months
SB	Helen	7 Feb 1879	Aug 1879	5 Aug 1879	d/o theodore & Saraline Pepineau; 6 mo
SB	Mary Cerelene			28 Nov 1881	25 years
<b>DESCHAMPS</b>					
24 - 12	Agnes M.	18 Apr 1862	25 May 1912	28 Mar 1912	wife of Frank S.; 50 years; b. Canada
24/25 - 21/1	Albert W.	16 Feb 1908	16 May 1991	20 May 1991	married Mildred F. Cate; b. Alpena, MI
24 - 11/16A	Brenda Marie	27 May 1967	24 Nov 1972	27 Nov 1972	daughter of Francis & Barbara; b. Alpena, MI
24 - 12/17A	Dorothy		11 Feb 1997	1 Mar 1997	Los Catso, Ca.; b. Pennsylvania; 71 years
24 - 12	Ernestine Delia	14 Nov 1875	14 May 1950	17 May 1950	wife of Frank S.; b. Metane, Quebec
24 - 16	Frances M.	13 Dec 1879	16 Jul 1972	18 Sep 1972	w/o Theo.; nee Behnke; b. Danzig, Germany
24 - 11/16A	Frank A. Sr.	7 Jun 1914	4 Apr 1975	7 Apr 1975	Dauchu; married Dorothy Craig
24 - 12	Frank S.	8 Apr 1858	6 Jul 1924	14 Jul 1924	husband of Agnes
24 - 16	Lenore	5 Sep 1902	19 Apr 1919	19 Sep 1919	daughter of Theophil & Frances
SB	Leonora		17 Apr 1921	20 Apr 1921	19 years
24/25 - 21/1	Mildred F.	8 Sep 1910	23 Oct 1985	26 Oct 1975	wife of Albert; nee Cate; b. Warsaw, MO
24 - 16	Theophile	15 Dec 1872	1 Feb 1912	5 Feb 1912	married Frances Behnke; 41 years; b. Canada
<b>DESHAIES</b>					
14 - 25	David		22 Jul 1912	24 Jul 1912	64 years; b. Canada
14 - 25	Ed. T.		16 Jan 1889	18 Jan 1889	4 months; s/o P.; b. Alpena
<b>DESIRA</b>					
40/41 - 70/7	Berthe	27 Dec 1896	17 Mar 1986	20 Mar 1986	wife of Jean; nee Durrand; b. Nice, France



Location	Name	Birth	Death	Burial	Comments
<b>DESILETS</b>					
SA	Ledger		7 May 1891	10 May 1891	3 months; child of G.; b. Black River
<b>DESJARDINS</b>					
9 - 4	Damas	18 Jun 1841	27 Jul 1894	31 Jul 1894	husband of Josephine; 53 years; b. Canada
SA	Edmond		20 Jan 1916	22 Jan 1916	84 years; b. Canada
9 - 4	Ernest D.		1948	17 Jun 1948	537 Chisholm, Alpena, MI; b. Hull, Ontario
9 - 4	Josephine	29 Apr 1845	19 May 1916	22 May 1916	wife of Damas; nee Currier; b. Canada
SA	Mary Ann		26 Feb 1919	28 Feb 1919	75 years; w/o Edmond; nee Currier; b. Canada
9 - 4	Mrs. Ernest		12 Jul 1939	14 Jul 1939	
9 - 4	Vivian	9 Dec 1892	16 Jan 1971	19 Jan 1971	sister of Alda Hill; b. Alpena, MI
<b>DESNEIGE</b>					
37 - 13E			1859	1922	1922
<b>DESORMEAU / DESERMEAU</b>					
SA	Albert Joseph		19 Sep 1902	20 Sep 1902	2 months; s/o Henri; b. Alpena
22/23 - 3/23	Caroline M.	10 Feb 1905	17 Oct 1995	21 Oct 1995	wife of William; nee Burnash; b. Lachine
27 - 35	Celina	23 Nov 1890	5 Jun 1963	8 Jun 1963	wife of John; b. Alpena, MI
13 - 6E	Clarence	1902	1902	1902	son of Eusebe & Demrise
26 - 15	Daniel David	30 Aug 1905	17 Sep 1959	19 Sep 1959	son of James; married Gladys; b. Alpena, MI
13 - 6E	Delima	1831	19 Oct 1920	23 Oct 1920	wife of Eusebe; 89 years; b. Canada
13 - 6/11A	Demerise	1880	1938	21 Nov 1938	wife of Henry
40 - 44W	Emily R.	1927			wife of William; nee Couls
13 - 6E	Eusebe	1826	12 Oct 1909	15 Oct 1909	husband of Delima; 83 years; b. Canada
26 - 15	Gladys S.	5 Aug 1908	26 Jun 1982	28 Jun 1982	wife of John; nee Mainville; b. Alpena, MI
26 - 15	Harry Melvin	22 Jan 1932	29 Jun 1948	2 Jul 1948	son of Daniel; b. Alpena, MI
13 - 6E	Henry	1860	1937	1937	son of Eusebe & Demrise
13 - 6/11A	Henry	1860	1937	5 Mar 1937	husband of Demerise
SB	Infant		5 Aug 1872	7 Aug 1872	s/o Benjamin & Mary Blo
27 - 35	John	24 Jun 1870	5 Apr 1929	5 Apr 1929	husband of Celina
SA	Nora		3 Oct 1900	5 Oct 1900	.5 month; child of Henri; b. Alpena
40 - 44W	Ralph	1957			
13 - 6E	Regina	14 May 1876	1957	8 Jun 1957	d/o Eusebe & Demrise; b. Ottawa, Canada
40 - 44W	William H.	25 Mar 1928	28 Aug 1985	31 Aug 1985	married Emily Couls; b. Flint, MI
22/23 - 3/23	William J.	3 Nov 1902	12 Jan 1978	16 Jan 1978	married Caroline Burnash; b. Alpena Co., MI
<b>DESPRES</b>					
12 - 3	Arthur C.	20 Oct 1849	14 Oct 1886	16 Oct 1886	husband of Delima; 37 years; b. L'Islet
SA	Clementine		1 Apr 1920	3 Apr 1920	78 years; b. Canada
SA	Cleophas		7 May 1915	10 May 1915	75 years; b. Canada
24 - 12	Delia M.	29 Nov 1884	20 Mar 1968	22 Mar 1968	daughter of Arthur Despres
12 - 3	Delima	2 Aug 1851	2 Apr 1911	5 Apr 1911	60 years; wife of Arthur
1 - 23	James	1840	18 Jan 1905	20 Jan 1905	65 years; b. Canada; 718 Sable
SA	Jean		14 Jul 1884	15 Jul 1884	3.5 years; child of Arthur & Delima LaMarre
SA	Therese		18 Apr 1893	20 Apr 1893	47 yrs.; w/o Jacques; nee Picard; b. Canada
<b>DESROCHERS / DERUSHIE / DEROCHER / DEROSIA</b>					
SA	Adeline		20 Aug 1891	22 Aug 1891	62 years; wife of L.; nee Mousseau; b. Canada
SB	Annie		20 Jun 1895	22 Jun 1895	20 years; b. Canada
32/33 - 32/16	Anna M.	17 Jan 1888	1956	8 May 1956	wife of Fred; nee Pelleran; b. Alpena, MI
41 - 50W	Antonia	18 Nov 1910	24 Oct 1983	28 Oct 1983	wife of Gerald; nee Tadajewski; b. Alpena, MI
13 - 25	Basilie Julia	15 Jun 1863	27 Apr 1904	29 Apr 1904	w/o John B.; nee Julien; 44 years; b. Canada
25 - 12E	Caroline (Carrie)	17 Mar 1865	23 Aug 1919	26 Aug 1919	wife of Henry; 55 years; b. Canada
39 - 16	Clarence R.	17 Sep 1928	2 Jun 1983	7 Jun 1983	husband of Lucille
39 - 21	Darlene Mae	17 Dec 1936	6 Mar 1981	9 Mar 1981	wife of Donald; nee Wysocki; b. Alpena, MI
39 - 21	Donald James	28 Jan 1934			married Darlene Wysocki
32/33 - 32/16	Fred J.	20 Mar 1882	1958	14 May 1948	married Anna Pelleran; b. Ossineke, MI
41 - 50W	Gerald F.	14 Apr 1917	3 Mar 1984	6 Mar 1984	married Antonia Tadajewski; b. Alpena, MI
SB	Gilbert		12 Feb 1881	14 Feb 1881	53 years; h/o Sophie LaRoche
25 - 12E	Henry			27 Oct 1933	husband of Carrie
SA	Infant		2 Dec 1904	2 Dec 1904	child of Louis; b. Alpena
35 - 6W	Joseph A	13 Apr 1909	23 May 1977	26 May 1977	married Kathleen Parsell; b. Alpena, MI
<b>DESROCHERS / DERUSHIE / DEROCHER / DEROSIA</b>					
35 - 4/6A	Kathleen				purchased lot 1977
35 - 6W	Levi	6 Sep 1876	16 Aug 1968	19 Aug 1968	married Roselma Bernier; b. Canada
39 - 16	Lucille G.	29 Oct 1928			wife of Clarence
SA	Marie Ada		8 Dec 1886	9 Dec 1886	1.5 years; d/o J. B.; b. Canada
SA	Mary		25 Jul 1888	27 Jul 1888	1 year; d/o Baptiste; b. Alpena
16 - 4E	Mary	1857	9 Aug 1909	11 Aug 1909	w/o Louis; nee Auger; 54 years; b. Canada
SB	Mary Louise		8 Mar 1881	Mar 1881	66 years; wife of Peter
32 - 17	Mary P.	28 Jun 1910	30 Dec 1985	2 Jan 1986	wife of Theo; nee Lewandowski; b. Posen, MI
SB	Patrick		24 Aug 1909	26 Aug 1909	b. Canada
SA	Pierre		29 Aug 1889	31 Aug 1889	73 years; b. Canada
35 - 6W	Raymond	11 Apr 1927	1987	23 Oct 1987	son of Levi & Roselma
35 - 6W	Roselma	20 Apr 1886	16 Jan 1957	19 Jan 1957	wife of Levi; nee Bernier; b. Canada
32 - 17	Theodore J.	10 Oct 1910	23 Mar 1987	25 Mar 1987	married Mary Lewandowski; b. Ossineke, MI
22 - 1	Winifred		Jul 1961	1 Aug 1961	wife of Frank

Location	Name	Birth	Death	Burial	Comments
<b>DETLOFF</b>					
16 - 24	Anna	6 Mar 1868	20 Jun 1943	23 Jun 1943	wife of August
34 - 26/30A SM	Anthony August	6 Mar 1857	12 Oct 1931	9 Oct 1931 28 Dec 1913	30 Dec 1913 age 3 months
16 - 24	August	23 Aug 1859	5 Feb 1946	6 Feb 1946	husband of Anna
21 - 7	Donald J.	17 May 1936	1960	16 Nov 1960	son of Leo & Katherine; b. Alpena, MI
27 - 24 SM	Elizabeth Emil	19 May 1856	13 Sep 1932	16 Sep 1932 30 Jan 1914	1 Feb 1914 wife of Frank age 4 months; son of August & Anna
34 - 26E	Eva (Ewa)	17 Dec 1839	17 Jan 1933	20 Jan 1933	
27 - 24	Frank	15 Aug 1847	23 Jan 1938	25 Jan 1938	husband of Elizabeth
40 - 7	Frank L.	4 Apr 1934			husband of Helen
40 - 7	Helen S.	15 May 1934			wife of Frank
41 - 47W	Joseph R.	22 Oct 1895	29 Aug 1964	1 Sep 1964	b. Presque Isle Co, MI
21 - 7	Katherine M.	26 Jan 1909	1960	23 Mar 1960	wife of Leo; nee Andrzejewski; b. Posen, MI
21 - 7	Leo	30 May 1902	6 Nov 1980	8 Nov 1980	married Katherine Andrzejewski; b. Onaway
36 - 15W SM	Mary Max			24 Sep 1931 12 Nov 1902	14 Nov 1902 age 6 years; b. Alpena
SM	Rosalia		9 Jun 1909	11 Jun 1909	age 94 years
<b>DETRISAC</b>					
10 - 18	Anthony	1860	1925	2 Feb 1925	
<b>DETROYE</b>					
12 - 1/6A	Agnes	6 Feb 1880	26 Jan 1976	28 Jan 1976	wife of James & Henry; b. Alpena, MI
12 - 1/6A	Henry	19 Mar 1880	29 Jan 1971	1 Feb 1971	uncle of Genevieve LeBlanc; b. Netherlands
<b>DEVAN</b>					
SB	James Herbert			28 Sep 1888	7 months; b. Alpena
<b>DEVEREAUX</b>					
2 - 22N	Mary		14 Sep 1884	16 Sep 1884	wife of Patrick; 32 years; b. Canada
SB	Patrick F.		10 Feb 1904	11 Feb 1877	52 years; b. Milwaukee, Wis.
5 - 8	Selina Jermin	15 Aug 1863	26 Jun 1895	29 Jun 1895	wife of James Devereaux; 30 years; b. Canada
<b>DEVINE</b>					
3 - 1	Michael	1818	1890	15 Mar 1890	73 years; b. Ireland
<b>DEWAR</b>					
20 - 7	Catherine		1948	30 Oct 1948	daughter of James & Elizabeth; b. Detroit, MI
20 - 7	James Edward	28 Feb 1945	28 Feb 1945	2 Mar 1945	son of James & Elizabeth
<b>DEWYSE</b>					
34 - 18	Alice Misiak	4 Oct 1910	14 Nov 1982	19 Nov 1982	wife of Floyd; nee MacIntyre; b. Alpena, MI
<b>DIAMOND</b>					
35	Maria A.	12 Apr 1826	11 Aug 1870	1870	
35	Urs J.	24 Oct 1829	7 Jun 1910	1910	
<b>DIEHL</b>					
33 - 9/24A	George Earl		20 Jul 1966	22 Jul 1966	married Hattie Szala
33 - 9/24A	Hattie S.	7 Sep 1914	14 Nov 1989	16 Nov 1989	wife of George; nee Szala; b. Metz, MI
<b>DIEM</b>					
18 - 1	Blanche M.	13 Jul 1915			wife of Edward
18 - 1	Edward N.	26 Jul 1912	27 Dec 1998	31 Dec 1998	husband of Blanche; b. Alpena
<b>DIEMOND</b>					
42A - 3	Lillie M.	12 Jan 1922	28 Nov 1986	1 Dec 1986	sister of Jean Seymore Winterstein; b. Alpena
<b>DIETHELM</b>					
38 - 50/59A	Henry John	5 Sep 1897	23 Jul 1972	26 Jul 1972	married Mary Meurer; b. Switzerland
38 - 50/59A	Mary M.	23 Mar 1898	24 Dec 1988	24 Dec 1988	wife of Henry; nee Meurer; b. Germany
<b>DIGNAN</b>					
37 - 48	Audrey M.	3 Sep 1907	21 Sep 1980	24 Sep 1980	wife of William; nee Noiles; b. Alpena, MI
37 - 53W	John J.	28 May 1912	12 Jan 1943	15 Jan 1943	married Prieur
21 - 13	John T.	1876	1942	14 Sep 1942	married Kathryn McDougall; b. AuSable, MI
19 - 24	Kathryn M.	13 Apr 1876	27 Aug 1957	29 Aug 1957	wife of John; b. Alpena, MI
21 - 13	Mary		20 Jan 1910	22 Jan 1910	wife of William; 67 years; b. Canada
37 - 48	William Gerald	15 Jun 1899	18 Sep 1940	21 Sep 1940	married Audrey Noiles
21 - 13	William H.		26 Dec 1912	28 Nov 1912	69 years; b. Ireland; c/o Mary Freeman
<b>DIMARZO</b>					
37 - 74W	Edmund	28 Oct 1924			married Virginia Ruczynski
37 - 74W	Virginia	1 May 1924	12 Oct 1996	15 Oct 1996	w/o Edmund; nee Ruczynski; b. Alpena; 72 yrs
<b>DIMICK</b>					
37 - 33	Eloise	25 Sep 1911	7 Mar 1993	10 Mar 1993	wife of George; nee Blaski; b. Alpena, MI
<b>DION / DIONNE</b>					
13 - 15	Albina		1923	6 Aug 1923	
11 - 21E	Authur J.	21 Feb 1914	28 Jun 1964	1 Jul 1964	married Inez Krek; b. Cheboygan Co, MI
13 - 15	Eugene	5 Jan 1857	5 Apr 1901	1901	
16 - 15	Eugene	15 Jan 1857	5 Apr 1906	9 Apr 1906	49 years; b. Canada
SA	Infant		15 Dec 1890	16 Dec 1890	child of E.; b. Alpena
SA	Infant		4 Feb 1902	4 Feb 1902	child of John; b. Alpena
24 - 3W	Joan of Arc	1895	1921	1921	daughter of John & Harriett
24 - 3W	John B.	1861	1945	8 Jan 1945	husband of Harriett
11 - 21E	John & Josephine				325 Bedford, Alpena, MI
10 - 23	Joseph & Jacques				purchased lot 1887

Location	Name	Birth	Death	Burial	Comments
<b>DION / DIONNE</b>					
11 - 21E	Josephine	6 Dec 1889	30 Jan 1975	1 Feb 1975	wife of Ovila; nee Cadieux; b. Alfred, Ontario
10 - 23	Margaret	4 Oct 1861	6 Oct 1922	7 Oct 1922	wife of Theophile
11 - 21E	Ovila	25 Oct 1887	15 Aug 1965	18 Aug 1965	married Josephine Cadieux; b. Alpena, MI
20 - 11	Philip	1918			husband of Sylvia
20 - 11	Sylvia	1926			wife of Philip
10 - 23	Theophile	17 Mar 1862	16 Feb 1940	19 Feb 1940	husband of Margaret
24 - 3W	Harriett	1870	1932	12 May 1932	wife of John
<b>DIRO</b>					
15 - 11/16A	Rosa A.	17 May 1882	30 Jun 1968	2 Jul 1968	wife of Andrew; nee Roberts; b. Alpena Co, MI
27 - 28W	Rosa A.	17 May 1882	30 Jun 1968	2 Jul 1968	
<b>DJUTH</b>					
35 - 24	Leo & Marie				purchased lot 1976
35 - 24	Leo E.	6 May 1917	21 Apr 1995	Apr 24 1995	b. Minn; m. Marie Schoensee 12 Oct 1946
<b>DOBELEK</b>					
7 - 22	Joanne	2 May 1940	23 Mar 1941	25 Mar 1941	daughter of John; b. Alpena, MI
<b>DOBSON</b>					
4/5 - 22/2	Kenneth R.	21 Jan 1943	1983	26 Jul 1983	no marker; b. Iowa
<b>DOCKERY</b>					
28 - 17/22A	Vivian				purchased lot 1986
<b>DODD</b>					
14 - 13/18A	Katherine .G				purchased for burial of father
36 - S	Pamela Ann			4 Jan 1956	c/o Robert & Virginia Dodd
32 - 9	Robert Allen	12 Feb 1925	22 May 1967	25 May 1967	married Virginia Tadajewski; b. Alpena, MI
30 - 5W	Russell J.		4 Dec 1922	4 Dec 1922	
<b>DOHERTY (DOUGHERTY)</b>					
6 - 11	Anna			8 May 1888	9 months; b. Alpena
SB	Catherine			8 Nov 1889	7 months; b. Alpena
6 - 11	Edward	1891	1918	1918	
SB	Edward			30 Jan 1922	27 years; b. Alpena
24 - 17	Frank		31 Mar 1943	3 Apr 1943	
6 - 11	George		1928	20 Oct 1928	
24 - 17	Herbert			21 Apr 1936	
6 - 11	John		30 Jun 1901	2 Jul 1901	83 years; b. Ireland
SB	John (Mrs.)		1 Feb 1915	4 Feb 1915	92 years; b. Ireland
6 - 11	Mary	6 Apr 1858	1948	8 Nov 1948	wife of Matthew; b. Orangeville, Ontario
6 - 11	Matthew	1848	1921	12 Apr 1921	husband of Mary
6 - 11	Mary		10 Nov 1892	11 Nov 1892	15 months; b. Alpena
SB	Patrick		14 Feb 1917	17 Feb 1917	16 years; died at Detroit; b. Alpena
35 - 28	Rita M.	17 Feb 1916	1949	9 Nov 1949	daughter of Leo Putkamer; b. Detroit, MI
24 - 17	William J.			9 Jan 1926	
24 - 17	William (Mrs.)			30 Mar 1933	Charles W.?
<b>DONAHOE</b>					
SB	Daniel		13 Oct 1874	14 Oct 1874	22 years; s/o Daniel & Brigit Griffin
38 - 29E	Eugene G.	28 Sep 1884	3 Feb 1986	6 Feb 1986	married Grace Hoffman
38 - 29E	Grace M.	27 Oct 1884	6 May 1985	9 May 1985	wife of Eugene; nee Hoffman
<b>DOJAS</b>					
SM	Casimir		27 Jan 1893	29 Jan 1893	age 14 years; b. Posen, MI
<b>DONAJKOWSKI</b>					
38 - 43W	Angus	25 Mar 1883	1960	28 Mar 1960	married Josephine Klafft; b. Presque Isle Co.
34 - 45W	Anna S.	26 Jul 1907	30 Dec 1981	2 Nov 1982	wife of Michael; Raniszewski; b. Alpena, MI
38 - 49W	Anthony S.	8 Jun 1908	22 Sep 1958	25 Sep 1858	married Ursula Buza; b. Presque Isle Co, MI
36 - S	Baby			29 Dec 1924	
36 - S	Barbara	1939	15 Jan 1940	15 Jan 1940	daughter of Stephen
38 - 43W	Benjamin	23 Jun 1913	9 Apr 1956	13 Apr 1956	died at Mt. Clemens, MI
42A - 10	Clemens & Georgiana				purchased lot 1975
43 - 37	David J.	6 Apr 1915	28 Mar 1997	31 Mar 1997	m. Monica Shall; b. Alpena; 81 years
35 - 16/21A	Deborah	12 Nov 1966	13 Apr 1973	17 Apr 1973	daughter of Benedict; b. Alpena, MI
43 - 37	Dolores	8 Aug 1920	9 Jun 1998	11 Jun 1998	wife of Otto; b. Detroit; 68 years
SM	Edward		19 Aug 1914	20 Aug 1914	son of Vincent & Josepha; age 6 months
35 - 15/20A	Edward D.	15 Nov 1900	30 Aug 1973	1 Sep 1973	married Frances Woloszyk; b. Posen, MI
38 - 43E	Elsie E.	29 Mar 1907	18 Jan 1990	20 Jan 1990	wife of Walter; nee Bey; b. Alpena, MI
43 - 37	Eva L.	12 Jun 1912	17 Jan 1991	14 Jan 1991	wife of John; nee Adamski; b. Ossineke, MI
30 - 14	Evelyn E.	22 Jul 1925			
35 - 15/20A	Frances	13 Aug 1911			wife of Edward; nee Woloszyk
38 - 49W	Frank R.	29 May 1932	5 Mar 1986	8 Mar 1986	married Casandra Law; b. Alpena, MI
34 - 45W	Grace	22 May 1938			daughter of Michael & Anna
41 - 50/59A	Harry D.	8 Oct 1927	15 Sep 1962		
41 - 50/59A	Harry F.	13 Jan 1900	19 Jun 1967	22 Jun 1967	married Florence Smigelski; b. Posen, MI
SM	Infant		29 Dec 1924	30 Dec 1924	infant of Anthony & Cecelia
42A - 13	Johanna Della	26 Nov 1902	6 Nov 1991	9 Nov 1991	w/o Stephan; nee Wieschowski; b. Posen, MI
41 - 50/59A	John A.	30 Aug 1937	19 Dec 1976	22 Dec 1976	married Lorraine Kolakowski; b. Bolton, MI
43 - 37	John F.	6 Sep 1910	25 Nov 1997	19 Nov 1997	married Eva L. Adamskil b. Polaski; 87 years
34 - 45W	Joseph		7 Nov 1947	8 Nov 1947	son of Michael & Anna

Location	Name	Birth	Death	Burial	Comments
<b>DONAJKOWSKI</b>					
37 - 72W	Joseph T.	18 Dec 1877	1 Jan 1940	4 Jan 1940	married Mary Boik
30 - 14	Josephine	7 Feb 1889	28 May 1931	30 May 1936	wife of Vincent; nee Nowaczewski
38 - 43W	Josephine	12 Dec 1888	6 Apr 1958	9 Apr 1958	wife of Angus; nee Klafi; b. Alpena, MI
30 - 14	Julian	23 Sep 1919	24 Oct 1922	25 Oct 1922	son of Fr.. & Agnes Bruska; age 3
27 - 11W	Mary			10 Sep 1946	infant daughter of Michael & Anna
30 - 14	Mary	10 Feb 1931	16 Feb 1931	16 Feb 1931	
34 - 25/29A	Mary	1885	1961	1961	wife of Walter
34 - 45W	Mary			24 Dec 1947	daughter of Michael & Anna
37 - 72W	Mary	2 May 1885	13 May 1946	16 May 1946	wife of Joseph; nee Boik; b. Posen, MI
34 - 29W	Mary Martha	11 Jan 1885	8 Jul 1961	11 Jul 1961	wife of Walter; b. Poland
34 - 45W	Michael	12 Sep 1901	18 Jul 1989	21 Jul 1989	married Anna Raniszewski; b. Posen, MI
5/6 - 25/5	Myrtle E.	2 Jul 1910	13 Feb 1997	17 Feb 1997	wife of Philipl nee Minton; b. Krakow; 86 years
43 - 37	Otto & Dolores				purchased lot 1983
5/6 - 25/5	Philip A.	7 Sep 1912			husband of Myrtle
42A - 13	Stefan	21 Jul 1896	13 Feb 1968	16 Feb 1968	married Johanna Wieschowski
42A - 10	Susan C.	17 Oct 1954	8 Jun 1975	11 Jun 1975	daughter of Clemens; b. Alpena, MI
42A - 10	Thomas S.	6 Apr 1961	5 Aug 1980	8 Aug 1980	son of Clemens; b. Alpena, MI
34 - 29W	Urban	1906	1930	15 Mar 1930	son of Walter
38 - 49W	Ursula	14 Mar 1916	24 Nov 1992	30 Nov 1992	wife of Anthony S.; nee Buza; b. Hawks, MI
30 - 14	Vincent E.	6 Sep 1882	21 Apr 1969	25 Apr 1969	married Josephine Nowaczewski
42A - 13	Virginia H.	22 May 1927	4 May 1965	7 May 1965	daughter of Steve
34 - 25/29A	Walter	14 Sep 1883	8 Jun 1946	1946	husband of Mary; b. Poland
38 - 43E	Walter H.	30 Jan 1911	16 Dec 1981	19 Dec 1981	married Elsie Bey; b. Presque Isle Co, MI
<b>DONAKOWSKI</b>					
33 - 23	Anthony S.	31 Oct 1894	13 Jul 1975	17 Jul 1975	married Celia Klein; b. Posen, MI
36 - S	Barbara			13 Jan 1910	daughter of Stephen
33 - 23	Celia E.	28 Mar 1904	23 Mar 1975	24 Mar 1975	wife of Anthony; nee Klein; b. Alpena, MI
43 - 48W	Clarence K.	8 Feb 1929	27 Dec 1986	30 Dec 1986	married Shirley Bellmore; b. Alpena, MI
43 - 37	David J.	6 Apr 1915			purchased 1983; husband of Monica
42A - 4	Joseph A. & Ruth				purchased lot 1988
42A - 4	Marjorie	6 Feb 1928	28 Jul 1992	30 Jul 1992	wife of Norbert; nee Dubie; b. Alpena, MI
43 - 37	Monica	5 May 1916			purchased 1983; wife of David
42A - 4	Norbert				purchased 1988; married Marjorie Dubie
47 - 5	Otto & Kay				purchased 1995
40 - 61E	Philip	6 Jun 1965	22 Nov 1991	27 Nov 1991	son of Philip & Barbara; b. San Diego, CA
40 - 61E	Philip & Barbara				purchased lot 1991
43 - 48W	Shirley J.	2 Mar 1936			wife of Clarence; nee Bellmore
<b>DOLNAKUBICKA</b>					
SM	Julia		2 Nov 1925	Nov 1925	age 79 years
<b>DONALD</b>					
36 - S	Rose Mary		26 May 1936	27 May 1936	
<b>DONNELLY</b>					
37 - 16	Margaret E. "Bess"	30 Aug 1890	22 Feb 1959	24 Dec 1959	nee O'Brien; b. Tawas, MI
40 - 43	Philip B.	29 Oct 1925			married Rita G. Spohn
40 - 43	Rita G.	1 Feb 1927	30 Jul 1992	3 Aug 1992	w/o Philip; nee Spohn; b. Butler, Pennsylvania
47 - 7	Robert & Sue Ann				purchased 1995
<b>DONOVAN</b>					
4 - 24	Catherine	1824	1 Apr 1914	3 Apr 1914	39 years; b. Ireland
4 - 24	Elizabeth	1855	1878	1878	wife of John
4 - 24	John	10 Aug 1850	21 Sep 1936	24 Sep 1936	also see lot 23
4 - 24	Mary Foley	14 Apr 1859	29 Dec 1945	2 Jan 1946	wife of John; b. Elora, Ontario
4 - 24	William J.	18 Dec 1892	30 Dec 1940	30 Dec 1940	son of John & Mary; b. Alpena, MI
<b>DOOLEY</b>					
38 - 11/20A	Eugene R.	20 Oct 1914	12 May 1974	15 May 1974	father of Eugene & John; b. Harper, Kansas
<b>DORAN</b>					
42A - 15	Angeline	11 Apr 1906	1985	8 Jun 1985	wife of James; nee Yochum
42A - 15	James A.	3 Nov 1904	12 Feb 1966	15 Feb 1966	married Angeline Yochum; b. Shelby, Ohio
<b>DORGAN</b>					
SB	Edmund			4 Sep 1888	8 months; b. Alpena
<b>DORE</b>					
SA	Evelyn		7 Mar 1906	8 Mar 1906	2 years; child of Pierre; b. Alpena
<b>DORR</b>					
15 - 6/11A	Ann Marie	25 Jan 1965	25 Jan 1965	30 Jan 1965	daughter of Elwood & Gail; b. Hamilton, Ohio
14 - 31E	Elwood L. & Gail M.				purchased 1991; Howard City, MI
15 - 6/11A	Jan Denise	25 Jan 1965	25 Jan 1965	30 Jan 1965	daughter of Elwood & Gail; b. Hamilton, Ohio
<b>DORVAL</b>					
SA	child		14 Jun 1893		child of Louis; b. Alpena
SA	John		5 Dec 1908	8 Dec 1908	36 years s/o Octave; b. Canada
SA	Oberline		13 Aug 1894	14 Aug 1894	3 months; d/o Louis; b. Alpena
<b>DOUGALD</b>					
SB	John B.			30 Sep 1881	34 years; b. Alpena
<b>DOUGTY</b>					
28 - 7E	Iona M.	24 Jan 1916	19 May 1942	23 May 1942	wife of Lester; nee Roeschke; b. Alpena, MI

Location	Name	Birth	Death	Burial	Comments
<b>DOUGTY</b>					
28 - 7E	Joseph Lee	15 May 1942	15 May 1942	22 May 1942	son of Lester
36 - S	Lee			15 May 1942	
28 - 7/12A	Lester				purchased lot 1942
28 - 7E	Lester G.	22 Apr 1912	1942	18 Sep 1942	married Iona M. Roeschke
<b>DOUGLAS</b>					
16 - 17	Theresa L.	21 Jul 1956	13 Aug 1982	16 Aug 1982	
<b>DOUVILLE</b>					
20 - 14	Delia	24 Dec 1884	8 Feb 1970	12 Feb 1970	w/o Henry; nee Maynard; b. Trenton, Ontario
13 - 21/26A	Hanna	10 Feb 1907	4 Oct 1953	7 Oct 1953	wife of Leo; nee Dost; b. Metz, MI
20 - 14	Henry	19 Jun 1884	10 May 1959	13 May 1959	married Delia Maynard; b. Presque Isle Co, MI
20 - 14	Henry Maynard	1856	1926	12 Jul 1926	husband of Malvina Maynard
13 - 21/26A	Leo	22 Jul 1899	21 Sep 1965	22 Sep 1965	married Hanna (Joanna) Dost; b. Alcona Co.
20 - 14	Mona Eleanor	4 Jan 1907	1 Jan 1947	4 Jan 1947	124 W. Miller, Alpena, MI
<b>DOWD</b>					
40 - 45	Walter & Marjorie				purchased 1995
<b>DOWLING</b>					
4 - 15S	Bernard "Vern"	20 Jun 1886	29 Apr 1974	2 May 1974	married Grace McDonald; b. Alpena Co, MI
15 - 6	Charlotte	1868	15 Jul 1939	17 Jul 1939	wife of James H.
43 - 44	Donald & Gertrude				purchased lot 1983
36 - S	Duane Francis			12 Nov 1946	child of Gertrude & Frank
15 - 6	Francis C.	2 Aug 1833	1 Oct 1900	4 Oct 1900	husband of Mary J.; 60 years; b. Canada
42A - 4	Frank				purchased 1981; married Gertrude Macks
42A - 4	Gertrude (Macks)	1 Dec 1909	16 Jul 1987	20 Jul 1987	wife of Frank; nee Maciekewski; b. Alpena, MI
22 -- 19/24A	Gertrude Montie	30 Apr 1898	Jan 1962	8 Jan 1962	w/o Jacob & Percy; nee Golla; b. Alpena, MI
4 - 15S	Grace	16 Apr 1888	4 Jan 1976	6 Jan 1976	wife of Bernard; nee McDonald; b. Alpena, MI
4 - 15N	James		23 Apr 1915	26 Apr 1915	88 years; b. Canada
15 - 6	James H.	1866	1923	7 Apr 1924	husband of Charlotte
41 - 54/63A	Jeanne F.	15 Jul 1922	24 Jun 1968	29 Jun 1968	wife of Lyle; nee Cahill
29 - 25W	John F.	1884	30 Oct 1918	1 Nov 1918	married Bertha Rouleau; 33 years; b. Canada
41 - 54/63A	Lyle B.	7 May 1923	10 Jan 1991	12 Jan 1991	married Jeanne & Shirley; b. Detroit, MI
15 - 6/11A	Mabel				purchased 1938; 504 Lockwood, Alpena, MI
15 - 6	Margaret W.	29 Dec 1863	27 Jun 1901	29 Jun 1901	35 years; b. Canada
4 - 15S	Mary		28 Jul 1937	30 Jul 1937	
15 - 6	Mary J.	18 May 1843	11 Mar 1907	13 Mar 1907	wife of Francis C.; 64 years; b. Michigan
4 - 15N	Michael	14 Aug 1873	1952	27 Jun 1952	Cathro - trans fr. P. McArron; b. Canada
15 - 6	Percy J.	31 Dec 1895	8 Jul 1959	11 Jul 1959	married Gertrude Monti; b. Alpena, MI
15 - 9W	Richard & Barbara				purchased 1991
15 - 6	Richard James	4 Apr 1898	11 Nov 1937	13 Nov 1937	husband of Mable M.
4 - 15N	Sarah				
<b>DOYASH</b>					
37 - 59E	Joseph	19 Mar 1862	24 Jan 1944	27 Jan 1944	husband of Sarah; b. Poland
37 - 59E	Sarah	2 Nov 1866	1962	11 Jan 1962	wife of Joseph; b. Poland
37 - 59E	Walter	19 Dec 1893	2 Jan 1952	5 Jan 19652	son of Joseph & Sarah; b. Alpena, MI
<b>DOYLE</b>					
41 - 55	Addie M.	19 Mar 1883	6 Dec 1973	8 Dec 1973	wife of Mark; nee Reed; b. Alpena, MI
7 - 21	Anna	1860	1921	1921	wife of James
38 - 2	Annette L.	13 Feb 1922	31 Jul 1988	31 Jul 1988	wife of Jack; nee LaLonde
8 - 1	Brothers				purchased 1887; c/o Mrs. J. Rixie, Detroit
38 - 2	Jack Richard	15 Jul 1920	4 Oct 1962	6 Oct 1962	married Annette LaLonde; b. Dearborn, MI
8 - 1	James	1860	1937	1937	
7 - 21	James Earle		1888	28 May 1888	age 1; b. Alpena
8 - 1	James E.	1887	1888	1888	
7 - 21	James W.	1860	10 May 1937	11 May 1937	care of John Ryal; Mrs J. Rixie
38 - 44E	John	22 Jul 1886	21 Mar 1962	24 Mar 1962	married Lillian Reicks; b. Au Sable, MI
4 - 13	Laura				purchased lot 1887
4 - 13	Lawrence	1827	14 Jun 1902	15 Jun 1902	husband of Margaret; 75 years; b. Alpena
38 - 44E	Lillian	26 Jan 1888	9 Aug 1974	12 Aug 1974	wife of John; nee Reicks; b. Alpena, MI
38 - 44E	Mae Edna	22 Nov 1916	25 May 1985	Jun 1985	
SB	Margaret			8 Jan 1873	37 years; nee Faran
4 - 13	Margaret		18 Apr 1891	20 Apr 1891	wife of Lawrence; 68 years; b. Ireland
41 - 55	Mark Thomas	29 Jun 1883	1966	19 Oct 1966	married Addie Reed; b. Alpena, MI
7 - 21	Mary	1891	1891	1891	
SB	Mary Ann			19 Jun 1879	19 yrs 7 days; d/o Martin & Elizabeth Burns
8 - 1	Mary J.	1860	29 Mar 1915	31 Mar 1915	wife of Michael; 55 years; b. Ireland
8 - 1	Michael		1929	8 Aug 1929	
40 - 43	Patrick				purchased 1995; Montrose
SB	Patrick (Mrs.)			19 Sep 1881	62 years; wife of Patrick
40 - 61W	Patrick R.	30 Apr 1918	31 Aug 1991	3 Sep 1991	married Joyce Bezotte; b. Alpena, MI
8 - 1	son	1884	1914	1914	son of M. & M. J. Doyle
8 - 18	Thomas		29 Oct 1906	31 Oct 1906	39 years; b. Canada
SB	Thomas (Mrs.)		13 Apr 1897	15 Apr 1897	59 years; b. Canada; wife of Thomas
7 - 21	William T.		1955	21 Feb 1955	17361 Fielding, Detroit, MI

Location	Name	Birth	Death	Burial	Comments
<b>DRAGER</b>					
34 - 35/39A	Raymond		1 Oct 1974	7 Oct 1974	
<b>DRAGEWICZ</b>					
41 - 32W	Anna	23 Mar 1882	1954	14 May 1954	wife of Michael; b. Poland
39 - 36	Frank W.	25 Oct 1910	12 Nov 1996	15 Nov 1996	m. Marie Kieliszewski; b. Harrisville; 86 yrs.
39 - 36	Marie L.	8 Nov 1918			wife of Frank
41 - 32W	Michael S.	15 Feb 1872	11 Nov 1949	14 Nov 1949	married Anna; b. Poland
41 - 32W	William	4 Mar 1919	2 Sep 1967	5 Sep 1967	son of Michael & Anna; b. Detroit, MI
39 - 36	Marie L.	6 Nov. 1918	13 Aug. 1994	15 Aug. 1994	w/o Frank; nee Kieliszewski; age 75
<b>DRAGON</b>					
SA	Elise		14 Dec 1901	16 Dec 1901	73years; wife of Gideon; nee Petrie; b. Canada
<b>DRAKE</b>					
SA	Irvin		6 Jan 1902	7 Jan 1902	14 months; child of Edmond; b. Alpena
<b>DRAKER</b>					
30 - 20E	Agnes				purchased lot 1921
<b>DRUMLAKE</b>					
1 - 17	Alex E.	8 Feb 1902	18 Feb 1979	20 Feb 1979	married Helen Stack; b. Poland
<b>DUBAY</b>					
25 - 13	Josephine Hayka	26 Sep 1897	May 1972	15 May 1972	wife of Arthur; nee Beland; b. Back River, MI
<b>DUBE DUBEY / DUBIE / DUBY</b>					
42A - 2	Agnes E.	31 Aug 1905	25 Jun 1987	27 Jun 1987	wife of Albert; nee Marcotte
SA	Albert		25 May 1895	26 May 1895	3 years; child of George; b. Alpena
42A - 2	Albert J.	16 Dec 1901	28 Dec 1968	31 Dec 1968	married Agnes Marcotte; b. Canada
31 - 17	Alex	8 Oct 1853	19 Mar 1928	22 Mar 1928	husband of Emma
36 - S	Alfred			24 Mar 1924	
31 - 17	Bertha G. Rose	4 Oct 1912	30 Jun 1979	3 Jul 1979	wife of Leo; b. Ocqueoc, MI
42A - 2	Betty M.	1929			wife of Donald; nee LaFleche
14 - 3W	Charles	1897	1918	1918	
42A - 3	Cora M.	21 Mar 1896	31 Jan 1986	3 Feb 1986	w/o Edmond; nee Cousineau; b. Alpena Co, MI
12 - 12	Donald		1931	4 Jan 1931	infant
22 - 14	Donald		12 Feb 1949	12 Feb 1949	infant; 123 W. Spratt, Alpena
42A - 2	Donald W.	6 Feb 1926	26 Jun 1984	29 Jun 1984	married Betty LaFleche; b. Alpena Co, MI
43 - 7	Earl H.	29 Dec 1908	25 Oct 1984	27 Oct 1984	married June Dziesinski; b. Alpena, MI
42A - 3	Edmond P.	17 Mar 1894	16 Apr 1971	18 Apr 1971	married Cora Cousineau; b. Romuski. Quebec
38 - 52/61A	Edward J.	18 Jun 1916	18 Oct 1989	21 Oct 1989	married Helen Donajkowski; b. Alpena, MI
31 - 17	Emma	19 Aug 1867	15 Oct 1930	18 Oct 1930	wife of Alex
31 - 17	Ernest E.	15 Feb 1890	20 Jun 1960	23 Jun 1960	married Beatrice Rembowski; b. Alpena, MI
14 - 3W	Fabiola	1903	1918	1918	
38 - 51/60A	Fred Joseph	2 Jun 1898	6 Oct 1970	9 Oct 1970	married Myrtle Baker; b. Alpena, MI
38 - 52/61A	Gary E.	5 Jun 1943	5 Jul 1968	9 Jul 1968	son of Edward
14 - 3W	George	1859	1927	26 Jan 1927	husband of Vitaline
41A - 104	Heather Ann	4 Mar 1972	20 Apr 1972	22 Apr 1972	daughter of Mark & Diane
38 - 52/6R	Helen A.	29 Oct 1916	17 Aug 1995	21 Aug 1995	w/o Edward nee Donajkowski age 76
SA	Infant		17 Feb 1910	18 Feb 1910	stillborn child of John; b. Alpena
SA	Infant		12 Mar 1913	12 Mar 1913	1 day; child of Joseph; b. Alpena
41A - 148	Jennifer	28 Oct 1980	2 Feb 1981	4 Feb 1981	daughter of David & Theresa; b. Petoskey, MI
32 - 14W	John	1836	1925	3 Sep 1925	husband of Lenora
37 - 59W	Joseph	23 May 1882	1960	12 Apr 1960	married Marie Gagnon
43 - 7	June B.	9 May 1915			wife of Earl; nee Dziesinski
41 - 30/39A	Leland G.	28 Jun 1916	4 Oct 1987	7 Oct 1987	married Margaret Skiba; b. Lachine, MI
14 - 3W	Lenore		1922	10 Apr 1922	wife of Joseph
32 - 14W	Lenora	1837	1922	1922	wife of John
31 - 17	Leo	9 Apr 1908	17 Dec 1989	19 Feb 1989	married Bertha Rose; b. Alpena, MI
38 - 35/44A	Leo Joseph	18 Oct 1905	11 May 1968	14 May 1968	brother of Louis; b. Lachine, MI
34 - 44E	Linda Mae	24 Oct 1947	24 Dec 1947	28 Dec 1947	daughter of Linwood & Mabel
34 - 44E	Linwood & Mabel				purchased lot 1947
41 - 30/39A	Margaret	5 Jun 1909	5 Jul 1992	8 Jul 1992	wife of Leland; nee Skiba; b. Rogers City, MI
37 - 59W	Marie	12 Apr 1882	22 Jan 1956	25 Jan 1956	wife of Joseph; nee Gagnon; b. Quebec
42A - 3	Marie Reta	30 Oct 1923			wife of Merle
41 - 30/39A	Martha L. "Bertha"	2 May 1894	25 Aug 1986	28 Aug 1986	wife of William; nee Burnash; b. Alpena, MI
41A - 52	Matthew Francis			23 Jul 1964	son of Wayne
37 - 59W	Melvin			12 Jun 1947	
42A - 3	Merle E. Joe	9 Jan 1916	17 Dec 1971	20 Dec 1972	married M Reta Kelly; b. Herron, MI
37 - 75N	Molly J.	5 Feb 1945	21 Nov 1979	24 Nov 1979	dau. of Frank & Ida Fitzpatrick
38 - 51/60A	Myrtle I.	22 Nov 1898	11 Jun 1976	14 Jun 1976	wife of Fred J.; nee Baker; b. Au Sable, MI
22 - 14	Petronella K.	18 May 1910	26 Feb 1974	1 Mar 1974	
22 - 14	Richard D.	6 Aug 1934	24 Aug 1963	27 Aug 1963	son of Ernest; b. Alpena, MI
40 - 24E	Robert	25 Aug 1920	14 Feb 1993	17 Feb 1993	married June Markowski; age 72
42A - R2	Ronald		13 Apr 1995	1995	Oakland County MI; b. Alpena; age 45
37 - 59W	Rosalie Mae		12 Jan 1938	15 Jan 1938	
42A - 2	Saundra S.	23 Mar 1946			
19/20 - 21/1	Teresa		18 May 1994	20 May 1994	nee Teresa Idalski; age 37
14 - 3W	Vitalene	1867	1922	10 May 1922	wife of George
41 - 30/39A	William J.	24 Apr 1889	31 May 1949	2 Jun 1949	married Bertha Burnash; b. Alpena, MI

Location	Name	Birth	Death	Burial	Comments
<b>DUBORD - also see DESBOURG</b>					
SA	Bernardette		2 Aug 1890	3 Aug 1890	7 months; child of A.; b. Alpena
SB	Lucie			13 Jun 1881	6 years 6 months; b. Canada
<b>DUCHANE / DUCHENE / DESCHENES</b>					
SA	Alexina		10 Nov 1905	13 Nov 1905	36 years; wife of Paul; nee Simard; b. Canada
11 - 25	Daniel		1939	10 Mar 1939	husband of Sophie
SA	Della		31 Mar 1893	3 Apr 1893	36 yrs.; w/o Philippe; nee Rogers
38 - 40W	Margaret E.	24 Dec 1909	7 Dec 1996	10 Dec 1996	b. Alpena; 86 years
SA	Marie Sophie		4 Jul 1898	5 Jul 1898	3 days; d/o Daniel; b. Alpena
38 - 40W	Minnie I.	22 Jul 1878	1955	2 Jan 1956	wife of Phillip; nee Carr; b. Alcona Co, MI
38 - 40W	Philip J.	1860	11 Jan 1955	13 Jan 1955	married Minnie Carr
11 - 25	Sophie	26 Oct 1866	12 Jul 1898	15 Jul 1898	w/o Daniel; nee Chauvin; b. Alpena
SA	Sophie		26 Jun 1902	28 Jun 1902	75 years; wife of Pierre; nee Roy; b. Canada
<b>DUCHARME</b>					
12 - 22E	Adaline	5 Aug 1857	11 Jul 1936	16 Jul 1936	wife of Napoleon
SA	Alfred		18 Dec 1920	21 Dec 1920	9 months; b. Alpena
SA	Don Douglas		24 Jan 1919	25 Jan 1919	7 weeks; child of Napoleon; b. Alpena
19 - 15	Dorothy	1 Dec 1926			daughter of Mark & Maude
12 - 23/28A	Florence	8 Aug 1900	26 Feb 1989	2 Mar 1989	wife of Napoleon Jr; nee Peers
12 - 22E	Infant Boy		1918	1918	
12 - 22E	Infant Boy		1919	1919	
11 - 16W	John	25 Mar 1834	27 May 1919	30 May 1919	husband of Mary; 84 years; b. Canada
19 - 15/20A	Mark	3 May 1874	24 Jul 1946	26 Jul 1946	husband of Maude
11 - 16W	Mary	9 Nov 1847	23 Mar 1925	26 Mar 1925	wife of John
19 - 15	Maude	30 Jul 1873	15 Jan 1943	18 Jan 1943	wife of Mark
12 - 22E	Melia				infant
12 - 22E	Napoleon	22 Jul 1855	17 Feb 1930	19 Feb 1930	900 Eighth, Alpena, MI
12 - 23/28A	Napoleon Jr.	3 Jan 1892	24 Jul 1966	28 Jul 1966	married Florence Peers; b. Alpena, MI
11 - 16W	Nora	1882	21 Feb 1889	24 Feb 1899	daughter of John & Mary; 16 years; b. Alpena
11 - 16W	Philip	1879	5 Apr 1899	7 Apr 1899	son of John & Mary; 20 years; b. Alpena
15 - 29	Paul				purchased 1906; c/o Mrs. Minnie Adrian, Flint
15 - 29	Alemia		1905	10 Nov 1905	
<b>DUFOUR</b>					
36 - S	Harry		21 Feb 1949	12 Lincoln, Alpena, MI	
<b>DULARD</b>					
SA	Infant		12 Jun 1889	13 Jun 1889	1 hour; child of J. ; b. Alpena
<b>DULEA (DOLNY / DOLNEY)</b>					
SM	Adam		12 Sep 1887	1887	
9 - 9	Anthony		28 Apr 1897	1 May 1897	aka Dolny; age 63 years
34 - 18/42A	Anthony			11 Jul 1955	brother of Peter; b. Poland
9 - 9	Anthony (Frank)	1870	1940	2 Oct 1940	1309 Ford, Alpena, MI
36 - 15E	Anthony B.	1 Jun 1900	27 Apr 1972	1 May 1972	married Yvonne LeFave; b. Alpena, MI
27 - 31	Caroline	3 May 1893	14 Dec 1971	17 Dec 1971	wife of Peter; nee Ward; b. Edinberg, Scotland
36 - 15E	Donald	7 Mar 1930	7 Mar 1930	8 Mar 1930	son of Anthony & Yvonne
9 - 9	Joseph	29 Oct 1905	20 Sep 1962	1962	
9 - 3/8A	Joseph	29 Oct 1905	20 Sep 1962	22 Sep 1962	brother of Anthony; b. Alpena, MI
9 - 9	Julia		1925	4 Nov 1925	
36 - 15E	Lorna T.	14 Sep 1932			daughter of Anthony & Yvonne
27 - 31	Peter	7 Jul 1889	3 May 1969	5 May 1969	married Caroline Ward; b. Alpena, MI
36 - 15	Yvonne	1 Jun 1909	8 Jun 1994	11 Jun 1994	w/o Anthony nee LeFave; age 85; b. Alpena
<b>DUMAS</b>					
SA	Alphonse		7 Feb 1920	10 Feb 1920	58 years; single; b. Canada
SA	Angelique		27 Sep 1903	30 Sep 1903	70 years; w/o Jacques; nee Casaey
37 - 11/20A	Everett J.	1 Mar 1903	20 Jun 1982	23 Jun 1982	married Lima LaLonde; b. Alpena, MI
16 - 21	Frank	5 May 1866	18 Jun 1890	20 Jun 1890	25 years; single; b. Canada
SA	Jacques		10 Oct 1903	12 Oct 1903	72 years; b. Canada
37 - 11/20A	Lima	31 Oct 1905	23 Mar 1993	27 Mar 1993	wife of Everett; nee LaLonde; b. Alpena, MI
<b>DUMBROWSKI</b>					
36 - S	John		17 Jan 1946	18 Jan 1946	
<b>DUMONT</b>					
SA	Infant		7 Mar 1893	8 Mar 1893	10 hours; child of Simeon; b. Alpena
7 - 1	James R.	25 Feb 1947	27 Oct 1968	30 Oct 1968	son of Leo; b. Alpena, MI
7 - 1	Leo J.	16 Jun 1902	2 Sep 1993	4 Sep 1993	married Mary Taylor; b. Oscoda, MI
7 - 1	Mary E.	17 May 1902	8 Aug 1982	11 Aug 1982	wife of Leo; nee Taylor; b. Alpena, MI
<b>DUMSCH</b>					
21 - 23	Anna	26 Jul 1889	29 May 1913	31 May 1913	23 years; b. Alpena
21 - 23	Bruno M.	18 Oct 1888	10 Oct 1935	14 Oct 1935	husband of Rose
41 - 71E	Earl Leo	8 Feb 1916	26 Sep 1986	29 Sep 1986	mar. Mary Frances O'Callaghan; b. Alpena, MI
40/41 - 69/6	John N.	26 Jun 1919	22 Jun 1994	27 Jun 1994	married Natalie Stewart; b. Alpena
41 - 71E	Mary Frances	7 Jun 1920			wife of Earl; nee O'Callaghan
41 - 71E	Michael John	15 Sep 1948	10 Aug 1977	13 Aug 1977	son of Earl & Mary Frances
40/41 - 69/6	Natalie J.	31 Mar 1919	15 Jun 1988	18 Jun 1988	wife of John; nee Stewart
21 - 23	Rose B.	28 Jul 1888	21 Jul 1964	23 Jul 1964	wife of Bruno; nee Forthoffer; b. Ruth, MI

Location	Name	Birth	Death	Burial	Comments
<b>DUNCAN</b>					
38 - 60	Dennis	29 Sep 1941	7 Apr 1994	24 Apr 1994	Tallahassee Florida; b. Alpena, MI; age 52
38 - 59	Lena T.	1915			wife of Roy; nee Bouchey
<b>DUNHAM</b>					
38 - 59	Roy C.	31 Mar 1912	1970	22 Dec 1970	married Lena Bouchey; b. Alpena, MI
38 - 43E	Cecelia	1 Aug 1909	2 Oct 1992	5 Oct 1992	w/o Cyrus; nee Donajkowski; b. Presque Isle
38 - 43E	Cyrus	20 Mar 1912			married Cecelia Donajkowski
16 - 27E	Georgianna	4 Nov 1886	30 Nov 1970	3 Dec 1970	wife of Myrol; nee Peters; b. Alpena, MI
<b>DUNN</b>					
SA	Demerise		5 Feb 1919	11 Feb 1919	43 years; wife of William; nee Ratte
SA	Frank		7 Sep 1896	9 Sep 1896	29 years; b. Canada
5 - 22N	Frances		21 Mar 1889	23 Mar 1889	30 years; b. New York
5 - 22N	James Earl	4 Mar 1889	4 Mar 1889	1889	
SA	Marie Eva		2 Jul 1910	4 Jul 1910	3 months; child of William; b. Alpena
SA	Raymond		20 Nov 1912	22 Nov 1912	9 months; child of Will; b. Alpena
27 - 2	William			1910	
<b>DUNNIGAN</b>					
36 - S	Andrew	5 Nov 1878			22 Feb 1949b/o Mary Flannery; b. Springfield, OH
<b>DUPAND</b>					
SB	Joseph			8 Jul 1870	s/o Joseph & Mary Mayville; 2yr 11 mo.
SB	Louis			8 Jul 1870	s/o Joseph & Mary Mayville;
<b>DUPRES</b>					
SB	Louis		31 Aug 1876	2 Sep 1876	40 years
<b>DUPOIS</b>					
18 - 22W	Aime	1848	1928	1 Oct 1928	father-in-law of Domicile Gagnon
SA	Alphonse		11 Mar 1910	14 Mar 1910	60 years; b. Canada
SA	Aristide		14 Oct 1908	16 Oct 1908	37 years; b. Canada
18 - 22W	Charles H.	14 Feb 1896	21 Oct 1934	22 Oct 1934	
15 - 12W	Clayton	1915	11 Sep 1916	12 Sep 1916	s/o Jos. Dominal & Florence; 14 months
15 - 12W	Domina				purchased lot 1916
37 - 47W	Donald J.	10 Feb 1917	26 May 1979	30 May 1979	brother of Lucille, Marie, Elaine; b. Alpena, MI
18 - 22W	Ernest A.		12 Nov 1930	17 Nov 1930	
15 - 12W	Florence	1893	28 Jun 1918	1 Jul 1918	wife of Joseph Dominal; nee Dimund; 26 years
37 - 47W	Jennie C.	6 Dec 1886	1972	29 Apr 1972	wife of Leo; nee Niewola; b. Alpena, MI
15 - 12W	Joseph D.	1887	1935	12 Aug 1935	husband of Florence
37 - 47W	Leo C.	3 Mar 1880	23 Nov 1956	26 Nov 1956	married Jennie Niewola; b. Alpena, MI
15 - 12W	Naomi / Leoma Mariette	1911	28 Feb 1912	29 Feb 1912	d/o Joseph & Florence; 7 months; b. Alpena
18 - 22W	Victoria	30 May 1860	1946	29 Nov 1946	wife of Aime; nee Kinney; b. Montreal, Quebec
<b>DURANCEAU</b>					
SA	Arthur		17 Dec 1883	19 Dec 1883	22 months; s/o Joseph & Eleanor Benoit
12 - 31	Edmund R.	1 Jul 1895	7 Jul 1981	10 Jul 1981	married Roselma LaMarre; b. Alpena, MI
12 - 26/31A	Edmund Sr.		25 Sep 1938	28 Sep 1938	husband of Rose Depres
12 - 30	Helen	2 Mar 1878	1953	24 Feb 1953	wife of Stanley; nee Liske; b. Detroit, MI
12 - 31	Rose		1960	22 Jun 1960	wife of Edmund; nee Depres; b. Alpena, MI
12 - 26/31A	Roselma	5 Aug 1898	7 Oct 1990	11 Oct 1990	wife of Edmund R.
12 - 30	Stanley		1956	3 Sep 1956	husband of Helen
<b>DURECKI</b>					
PF	Baby		24 May 1936	24 May 1936	child of John Durecki
40 - 48W	Eugene & Barbara				purchased lot 1992
22 - 3W	John J.	16 Apr 1897	8 Apr 1971	12 Apr 1971	married Mary Jagiela; b. Posen, MI
22 - 3W	Louis Alex			6 Apr 1933	infant
22 - 3W	Mary C.	6 Jan 1904	14 Aug 1972	16 Aug 1972	wife of John; nee Jagiela; b. Alpena, MI
<b>DURGAN</b>					
36 - 18W	Julia			18 Jun 1936	( Vashon)
<b>DURKEE</b>					
SB	Ethel Mary		25 Apr 1895	27 Apr 1895	6 years 3 months; b. Alpena
<b>DUSHON - may be DesChamps</b>					
SB	Louis			23 Mar 1882	1 year 10 months
<b>DUSTIN</b>					
36 - S	James Allen			24 Aug 1955	son of Charles & Pauline
36 - S	Melodie Ann	13 Oct 1956	11 Nov 1956	12 Nov 1956	c/o Charles Dustin
<b>DUVALL</b>					
43 - 3	Betty J.	24 Jul 1917	31 Jan 1996	3 Feb 1996	w/o Leroy; nee Corrin; b. Toledo; 78 yrs.
43 - 3	Leroy R.	2 Mar 1913	2 Dec 1992	5 Dec 1992	married Betty Jane Corrin; b. Erie, MI
<b>DWYER</b>					
SB	Anna		23 Feb 1913	26 Feb 1913	23 years; b. Alpena
32 - 26E	Gregory J.	22 Dec 1970	18 Aug 1985	21 Aug 1985	son of James & Marla; b. Kalamazoo, MI
6 - 2	Mary		24 Nov 1908	26 Nov 1908	wife of Michael; 54 years; b. Canada
6 - 2	May E.		31 May 1889	1889	daughter of Michael & Mary
6 - 2	Michael	1850	5 Aug 1896	8 Aug 1896	husband of Mary; 46 years; b. Canada
<b>DYKS</b>					
SM	Albert		8 Jan 1901	10 Jan 1901	age 102 years; b. Poland
<b>DZIENISZ</b>					
SM	Adam		20 Feb 1890	21 Feb 1890	



Location	Name	Birth	Death	Burial	Comments
<b>DZIENISZ</b>					
SM	Anna		25 Oct 1907	28 Oct 1907	age 62 years
SM	Augusta		15 Feb 1893	17 Feb 1893	age 42 years; b. Poland
SM	John		23 Feb 1893	26 Feb 1893	age 2 weeks; b. Alpena
SM	Joseph		18 Apr 1924	21 Apr 1894	age 71 years; Kat?
SM	Leocadia		14 Jun 1915	18 Jun 1915	age 26; d/o Joseph & Augusta
SM	Theodor		22 Sep 1888	1888	
<b>DZIESINSKI</b>					
32/33 - 19/35	Alex	20 Aug 1908	30 Nov 1979	3 Dec 1979	married Anna Chalupniczak; b. Posen, MI
32/33 - 19/35	Anna	16 May 1919			wife of Alex; neeChalupniczak
42A - 1	Anna	24 Feb 1919			wife of Michael
42 - 6	Anne Marie	4 Sep 1934	9 Apr 1942	12 Apr 1942	daughter of Julius & Irene; b. Alpena, MI
36 - 30E	Balbina	12 Dec 1873	6 Nov 1933	9 Nov 1933	wife of Stanley; nee Gogolek
43 - 2	Chester	4 Sep 1925			husband of Irene
31 - 2W	Clarence		11 Apr 1923	14 Apr 1923	son of Joseph & Salomea; age 2 years
43 - 2	Clarence R.	12 Dec 1927	5 Oct 1996	7 Oct 1996	husband of Margaret; b. Alpena; 68 years
SM	Edward		8 Oct 1904	9 Oct 1904	age 11 days; b. Alpena
15 - 25	Edward B.	9 Sep 1913	5 Oct 1957	8 Oct 1957	son of John; married Martina; b. Alpena, MI
43 - 11	Evelyn	1932			wife of John; nee Jakubiak
15 - 7/15A	Felix J.	18 Oct 1918	34894	34897	m.Genevieve DeRosia 1947; b. Alpena
15 - 25/30A	Felix J.	12 Oct 1918			husband of Genevieve M.
15 - 25/30A	Genevieve M.	29 Sep 1927	12 Aug 1990	14 Aug 1990	wife of Felix J.
42A - 1	Helen	12 Aug 1912			wife of John F.
43 - 2	Irene	24 Nov 1927			wife of Chester
42 - 6	Irene M.	13 Nov 1896	22 Dec 1978	26 Dec 1978	wife of Julius; nee Gagnon; b. Alpena, MI
SM	John		30 Jun 1891	1 Jul 1891	age 18 days; b. Alpena
43 - 11	John	23 Mar 1923	16 Nov 1983	19 Nov 1983	married Evelyn Jakubiak; b. Alpena Co, MI
15 - 30	John B.	4 Jul 1881	1960	17 Apr 1960	son of Peter; h/o Julia; b. Bay City, MI
42A - 1	John F.				husband of Helen
9 - 16E	Joseph		1924	19 Apr 1924	purchased lot 1893
31 - 2W	Joseph	20 Sep 1889	7 Mar 1946	9 Mar 1946	Maple Ridge, MI
36 - 30E	Joseph			24 Dec 1937	
11 - 26W	Josephine Keen	1875	1940	1940	wife of Henry Keen & Stanley Dzieszinski
15 - 30	Julia		1917	1917	wife of Peter
SM	Julia		23 Jun 1923	26 Jun 1923	age 80 years
15 - 30	Julia	22 Feb 1883	7 Feb 1950	12 Feb 1950	wife of John B.; nee Grzendzicki; b. Posen, MI
42 - 6	Julius Louis	13 Feb 1894	16 Mar 1984	20 Mar 1984	married Irene Gagnon; b. Cleveland, OH
18/19 - 23/3	Lillian	1923			wife of Philip
36 - 30E	Louis H.	13 Feb 1913	1959	21 Dec 1959	son of Stanley & Balbina; b. Alpena, MI
43 - 2	Margaret G.	30 Jul 1933			wife of Clarence
42 - 6	Mary	14 Feb 1933	14 Feb 1933	14 Feb 1933	daughter of Julius & Irene; b. Alpena, MI
34 - 4	Mary A.	4 May 1902	13 Aug 1970	17 Aug 1970	wife of Stanley; nee Piaskowski; b. Alpena, MI
42A - 1	Michael	3 Jun 1915	1 Jun 1994	3 Jun 1994	b. Alpena; married Anna Krawczak 1942;
15 - 30	Peter			1911	husband of Julia
SM	Peter		8 Mar 1921	10 Mar 1921	age 86 years
18/19 - 23/3	Philip	1916	1981	29 Apr 1981	husband of Lillian
43 - 10	Stanley & Lois				purchased lot 1987
36 - 30E	Stanley J.	8 May 1866	8 May 1953	12 May 1953	married Balbina Gogolek
34 - 4	Stanley W.	25 Nov 1899	2 Mar 1987	4 Mar 1987	married Mary Piaskowski; b. Bolton, MI
32/33 - 19/35	Steven Thomas	25 Jan 1958	20 Sep 1978	23 Sep 1978	son of Alex & Anna; b. Alpena, MI
34 - 3	Thomas E.	20 Jul 1922	25 Jan 1982	28 Jan 1982	married Evelyn Stepanski; b. Alpena, MI
SM	Valentine		24 Jan 1895	27 Jan 1895	age 3 years
15 - 30	Walter		27 Aug 1945	29 Aug 1945	Ossineke, MI
<b>EAGEN</b>					
SB	James		25 Mar 1915	27 Mar 1915	26 years; b. East Tawas
<b>EAGLE</b>					
39 - 31	Irene	14 Aug 1926	31 Dec 1992	4 Jan 1993	wife of John; nee Durecki; age 66
39 - 31	John W.	14 Feb 1922	4 Aug 1981	6 Aug 1981	married Irene Durecki; b. Alpena, MI
<b>EASTOM</b>					
39 - 13	Mary A.	28 Jun 1908	27 Nov 1998	1 dec 1998	wife of Orville; nee Kujawa; b. Alpena
39 - 13	Orville E.	7 Nov 1913	7 Jun 1986	10 Jun 1986	married Mary Kujawa; b. Lincoln, MI
<b>EBERT (HEBERT)</b>					
36 - S	Alphonse			3 Dec 1925	
<b>ECHLIN</b>					
28 - 4/9A	Rebecca Marie	23 Dec 1891	3 Oct 1983	5 Oct 1983	wife of John; b. Detroit, MI
<b>EDMONDS</b>					
42A - 4	Valerie	30 Sep 1967	15 Jan 1993	18 Jan 1993	wife of Robert; nee Kendziorski; b. Tawas City
<b>EDWARDS</b>					
38 - 6	Kathleen E.	10 Aug 1898	10 Sep 1987	14 Sep 1987	wife of Newman; nee Mallory
38 - 6	Newman	14 Nov 1893	27 Mar 1940	29 Mar 1940	married Kathleen Malloy
<b>EGELSKI</b>					
29 - 7	Alexander R.	27 Dec 1903	3 Sep 1968	6 Sep 1968	married Bernadette Fradette; b. Alpena, MI
35 - 17	Ann Marie	5 Jul 1951	8 Apr 1971	12 Apr 1971	daughter of Louis & Theresa
31 - 13	Anthony		9 Dec 1911	1908	husband of Mary Catherine; 67 years

Location	Name	Birth	Death	Burial	Comments
<b>EGELSKI</b>					
29 - 7	Bernadette Marie	15 Jun 1902	16 Sep 1963	20 Sep 1963	wife of Alexander; nee Fradette; b. Herron, MI
31 - 13	Catherine		16 Dec 1936	18 Dec 1936	infant
35 - 17	Gerald M.	18 May 1955	16 Jun 1979	22 Jun 1979	married Connie Obuchowski; b. Alpena, MI
SM	Helene		19 Jan 1899	21 Jan 1899	2 years Igielska
35 - 17/22A	Louis & Connie				purchased lot 1979
35 - 17	Louis J. Sr.	1 Oct 1928	1989	8 Jan 1989	married Theresa Partyka
31 - 13	Mary Catherine	15 Aug 1867	8 Dec 1947	11 Dec 1947	wife of Anthony; b. Germany
35 - 17	Theresa	1925	24 Jun 1992	27 Jun 1992	wife of Louis; nee Partyka; b. Rogers City, MI
<b>EGGERT</b>					
37 - 47/56A	Anna	19 Jan 1875	16 Nov 1947	19 Nov 1947	wife of Max; nee Bostwick
<b>EISBRENNER</b>					
8 - 36	Charles		24 Mar 1922	27 Mar 1922	aka Karol
36 - S	Charles			24 Mar 1922	
<b>ELIAS</b>					
SA	Emmeline		16 Dec 1910	17 Dec 1910	1.5 years; child of Joseph; b. Alpena
<b>ELLER</b>					
39 - 26E	Florence L. "Floss"	22 Sep 1921			wife of William; nee Glentz
39 - 26E	William George	16 Nov 1922	13 Apr 1987	15 Apr 1987	married Florence Glentz; b. Alpena, MI
<b>ELLERY</b>					
18/19 - 24/4	Carol S.	11 Jul 1941			wife of Robert M.
18/19 - 25/5	Dale R.	1 Dec 1939			husband of Marguerite
19 - 15	Elizabeth	18 Mar 1844	3 Sep 1903	5 Sep 1903	wife of Joseph; 57 years; b. Scotland
19 - 20	Elizabeth M.	24 Jun 1871	4 Dec 1961	7 Dec 1961	wife of George; b. Carsonville, MI
19 - 15/20A	Fred W.	4 Jul 1870	30 Dec 1947	2 Jan 1940	310 Lockwood, Alpena, MI
19 - 20	George W.	24 Jun 1868	14 Apr 1949	1949	husband of Elizabeth
19 - 15	Joseph	29 Dec 1841	25 Dec 1903	1903	husband of Elizabeth
18/19 - 24/4	Kenneth L.	14 Mar 1969			son of Robert & Carol
18/19 - 24/4	Laura L.	14 Apr 1964			daughter of Robert & Carol
18/19 - 25/5	Lisa M.	21 Jun 1960			daughter of Dale & Marguerite
18/19 - 25/5	Marguerite	6 May 1942			Santarosa; 15835 Drysdale, Southgate, MI
19 - 20	Mary A.	21 Sep 1911	31 Jul 1988	3 Aug 1988	wife of Raphael
19 - 20	Raphael H.	12 Sep 1901	20 Oct 1979	23 Oct 1979	husband of Mary
18/19 - 24/4	Rhonda S.	6 Jul 1966			daughter of Robert & Carol
18/19 - 25/5	Rick A.	29 Nov 1963			son of Dale & Marguerite
18/19 - 24/4	Robert M.	6 Aug 1941			husband of Carol
<b>ELLSWORTH</b>					
28 - 20	Cecelia A.	17 Apr 1915	22 Oct 1996	26 Oct 1996	w/o Harold; b. Alpena; 81 years
38 - 46/55A	Ralph C.	24 Jun 1930			married Ursula Picard
41A - 173	Stephen P.	20 Aug 1995	20 Aug 1995	20 Aug 1995	Birmingham Alabama; s/o Michael & Shanta
38 - 46/55A	Ursula	25 Apr 1931	17 Nov 1969	20 Nov 1969	wife of Ralph; nee Picard; b. Frenchville, ME
<b>ELOWSKI</b>					
37 - 50/59A	Laura	25 Dec 1885	31 Jan 1944	3 Feb 1944	w/o Richard; nee Buska; b. Presque Isle Co.
37 - 50/59A	Richard A.	21 Jul 1881	22 Aug 1966	24 Aug 1966	married Laura Buska
<b>EMERSON</b>					
31 - 7	Elaine M.	9 Mar 1917	2 Sep 1969	5 Sep 1969	wife of Melvin; nee Larmer; b. Alpena, MI
41 - 45E	Karly Kay	1 Sep 1975	4 Oct 1976	6 Oct 1976	dau of Dennis & Mary Grace
31 - 7	Melvin	2 Sep 1917	19 Mar 1998	23 Mar 1998	married Elaine Larmer; b. Alpena; 80 yrs.
37 - 12/21A	Melvin E.	6 Sep 1882	15 Feb 1941	18 Feb 1941	married Anna Barrett; b. Harrisville, MI
31 - 7	Philip B.	26 Nov 1946	15 May 1967	29 May 1967	son of Melvin & Elaine
37 - 12/21A	Rose Anna	31 Jul 1884	May 1959	23 May 1959	wife of Melvin; nee Barrett; b. Alpena, MI
<b>EMERY</b>					
SA	Exorilda		9 May 1902	11 May 1902	24 yrs; w/o Honore; nee Sylvester; b. Alpena
<b>EMKE</b>					
38 - 60	Clara H.	19 Aug 1927	8 Feb 1974	11 Feb 1974	wife of Clarence; nee Woktowicz; b. Posen, MI
38 - 60	Clarence H.	21 Oct 1913	20 May 1996	22 May 1996	married Clara Wojtowicz; b. Detroit; 82 yrs.
<b>EMMICK</b>					
24 - 9	Alex	17 Nov 1867	11 Jun 1922	18 Jun 1922	husband of Mary
13 - 23	Anna	1872	1934	17 Dec 1934	wife of Anthony
13 - 23	Anthony	1867	1934	6 Aug 1934	husband of Anna
33 - 13E	Catherine	14 Jun 1867	4 Aug 1933	7 Aug 1933	wife of Jacob
33 - 13E	Clarence J.	19 May 1898	15 Jan 1969	18 Jan 1969	married Mary Ristau; b. Alpena, MI
27 - 24E	Cora Belle	8 Dec 1902	9 Sep 1972	12 Sep 1972	wife of William; nee Lough; b. Alpena, MI
33 - 10/13A	Jacob		30 Nov 1894	2 Dec 1894	67 years; b. Germany
33 - 13E	Jacob	10 Oct 1863	10 Oct 1936	13 Oct 1936	husband of Catherine
13 - 23	Lawrence	1897	1904	1904	son of Anthony & Anna
27 - 24E	Marie			29 May 1924	
24 - 9	Mary	23 Mar 1840	3 Oct 1919	6 Oct 1919	wife of Alex; 80 years; b. Germany
33 - 13E	Mary A.	15 Feb 1905	26 Aug 1987	28 Aug 1987	wife of Clarence; nee Ristau; b. Alpena, MI
27 - 24E	William A.	27 Feb 1895	30 Oct 1972	2 Nov 1972	married Cora Belle Lough; b. Alpena, MI
27 - 24E	William B. Jr.	13 Aug 1926	5 Jun 1949	8 Jun 1949	son of William & Cora; b. Alpena, MI
<b>ENGLEHART</b>					
16 - 29/33A	Christine	1921	1988	1988	sister of Evelyn Witt

Location	Name	Birth	Death	Burial	Comments
	<b>ENGLETON</b>				
SB	Thomas		13 Apr 1908	15 Apr 1908	54 years; b. Canada
	<b>ENOS</b>				
12/13 - 35/5	Robert Frederick	20 Apr 1923	25 Dec 1982	29 Dec 1982	father of Mrs. Wm. Zamenski
	<b>ENSCH aka English</b>				
34 - 18/42A	Adeline	16 Jul 1882	15 Feb 1967	18 Feb 1967	wife of Joseph P.; nee Burns; b. Lachine, MI
34 - 18/42A	Joseph P.	30 May 1876	22 Oct 1955	25 Oct 1955	married Adeline Burns; b. Mauston, WI
	<b>EQUINBAL?</b>				
SA	Marie Emma		14 May 1893	15 May 1893	2 months; d/o Joseph; b. Alpena
	<b>ERGE</b>				
SB	Rosa			4 Jul 1885	64 years; b. Poland
	<b>ERICKSON</b>				
22 - 2	Mary		31 Dec 1937	3 Jan 1938	
	<b>ESKINS</b>				
SB	James Ed Garnett		21 Aug 1912	23 Aug 1912	6 years; b. Alpena
	<b>ESNOUF</b>				
SA	Alphee		6 Aug 1887	7 Aug 1887	2 mo. 6 days; adopted son of Joseph Esnouf
SA	DesNeiges		10 Jul 1903	13 Jul 1903	75 yrs; w/o John; nee Turgeon; b. Canada
	<b>ESU</b>				
32 - 4	Catherine S.		11 Feb 1922	15 Feb 1922	age 31; b. Cathro, Michigan; Malavey?
	<b>ETHIER</b>				
SA	George		30 Mar 1885		7 years; child of George; b. Alpena
	<b>EVANS</b>				
35 - 9/11A	Clara Samp	31 Aug 1909	1953	25 Jun 1953	daughter of Mrs. Walt Losinski; b. Alpena, MI
	<b>EVERTZ</b>				
24 - 10	Matilda	12 Jul 1863	7 Aug 1916	10 Aug 1916	wife of Peter; 53 years; b. Germany
24 - 10	Peter V.	26 Oct 1854			husband of Matilda
	<b>EWING</b>				
29/30 - 33/3	Clarence & Evelyn				purchased lot 1972
29/30 - 33/3	Evelyn	20 Jan 1918	6 Apr 1994	10 Apr 1994	w/o Clarence; nee LaGary; b. Cheboygan; 76
25 - 15/20A	Irene	1926			wife of Lloyd; nee Wojda
25 - 20E	John R.	29 Oct 1890	9 Mar 1971	12 Mar 1971	married Mathilda Prieur; b. Mikado, MI
36 - S	Judith Ellen	16 Sep 1940	11 Jan 1941	13 Jan 1941	daughter of Clarence & Evelyn
25 - 15/20A	Lloyd R.	27 Apr 1919	7 Mar 1977	8 Mar 1977	married Irene Wojda; b. Alpena, MI
11 - 34	Marie	1948	1948	19 Apr 1948	infant daughter of Robert
25 - 20E	Mary Ann			27 Dec 1938	
25 - 20E	Mathilda	15 Feb 1895	1972	24 Jul 1972	wife of John; nee Prieur; b. Alpena, MI
25 - 20E	Robert			24 Sep 1938	
29/30 - 32/2	Roy L.	17 Jun 1951	19 Jul 1972	22 Jul 1972	married Susan Jones
	<b>FADAN</b>				
36 - 25S	Mrs. William			29 Mar 1926	
	<b>FAGAN</b>				
23 - 7	Allen L.		8 Jul 1948	10 Jul 1948	Dearborn, MI
23 - 7	Bernard		13 Oct 1909	15 Oct 1909	17 years; b. Alpena
23 - 7	Christian			27 Dec 1924	
SB	John		20 Jun 1905	23 Jun 1905	40 years; b. Canada
21 - 21W	William Arthur		1926	19 Mar 1926	
23 - 7	William Thomas		16 Feb 1926	23 Mar 1926	U.S. Coast Guard
	<b>FAHRAT</b>				
SA	Antoine		23 Feb 1898	24 Feb 1898	5 months; s/o Joseph; b. Alpena
SA	Blanche		6 Dec 1896	7 Dec 1896	1 month; d/o Joseph; b. Alpena
SA	Cecelia		10 Dec 1896	11 Dec 1896	15 months; d/o Joseph; b. Alpena
SA	Cecelia Anna		2 Jan 1899	3 Jan 1899	1 days; d/o Joseph; b. Alpena
SA	Thomas		9 Mar 1900	11 Mar 1900	4 months; s/o Joseph; b. Alpena
	<b>FAIRLEY</b>				
15 - 25	Marie		1986	15 Aug 1986	
	<b>FALKNER</b>				
27 - 5/10A	William A.	3 Feb 1917	5 Feb 1978	8 Feb 1978	married Bernice McPherson; b. Pennsylvania
	<b>FANCLAU</b>				
10 - 19	Mary	1850	1915	1915	wife of Michael
10 - 19	Michael	1846	1905	1905	husband of Mary
	<b>FANSLOW</b>				
42A - 9	Elizabeth R.	9 Apr 1921	31 May 1989	3 Jun 1989	wife of Leon; nee Briggs; b. Adrian, MI
SB	Gerald		15 Mar 1912	17 Mar 1912	7 years 5 months; b. Alpena
42A - 9	Imelda A.	16 Oct 1921	22 Oct 1971	25 Oct 1971	wife of Leon; nee Brousseau; b. Alpena, MI
42A - 9	Leon				purchased lot 1971
29 - 8	Mary F.	17 Mar 1895	14 Jun 1979	16 Jun 1979	wife of Stanley; nee Zolnierrek; b. Alpena, MI
29 - 8	Stanley A.	2 Nov 1893	30 Apr 1981	2 May 1981	married Marie Zolnierrek; b. Cloquet, MN
36 - S	William				
	<b>FANZLOW</b>				
29 - 8	Anthony	6 Jan 1864	May 1952	28 May 1952	husband of Eva; born 1870?; b. Poland
29 - 8	Eva A.	1873	23 May 1940	25 May 1940	wife of Anthony
	<b>FARLERME</b>				
SB	David			2 Mar 1880	21 years; s/o James & Mary

Location	Name	Birth	Death	Burial	Comments
<b>FARRELL</b>					
15 - 10	George		1928	28 Aug 1928	
<b>FAUBERT</b>					
41A - 67,68	Mary Katherine	19 Jun 1961	12 Mar 1966	15 Mar 1966	daughter of Robert & Janet; b. Saginaw, MI
41A - 69	Thomas Joseph	22 Oct 1964	12 Mar 1966	15 Mar 1966	son of Robert & Janet; b. Saginaw, MI
<b>FECKA</b>					
SM	Theophilia		14 Jul 1909	15 Jul 1909	age 3 months
<b>FENCLAU</b>					
SM	Marya		23 Nov 1915	26 Nov 1915	age 63; d/o Jacob & Caroline Wikaryasz
SM	Michael		3 Jun 1905	6 Jun 1905	age 59 years; b. Poland
SM	Raymond		22 Nov 1905	24 Nov 1905	age 12 weeks; b. Alpena
SM	Wilhelm		17 Jul 1923	20 Jul 1923	son of Florian; age 2 years, 6 months
<b>FENSKI</b>					
32 - 11	Antonina	4 Jul 1879	7 Jun 1959	10 Jun 1959	wife of Joseph; b. Poland
40/41 - 67/4	Frank A.	11 Sep 1907	27 Jun 1990	30 Jun 1990	married Gertrude L. Minnick; b. Germany
40 - 11	Frank B.	15 Sep 1943			purchased lot 1987
40/41 - 67/4	Gertrude L.	26 Dec 1913			wife of Frank; nee Minnick
SM	Infant		16 Apr 1910	17 Apr 1910	infant of Joseph & Antonia
32 - 11	Joseph	27 Jun 1878	14 Oct 1950	17 Oct 1950	husband of Antonia; b. Torun, Poland
34 - 37	Joseph J.	24 Sep 1904	19 Nov 1975	22 Nov 1975	married Victoria Klamecki; b. Germany
32 - 11	Margaret				infant
SM	Marianna		14 Jun 1921	17 Jun 1921	daughter of Joseph & Anta; age 1 week
34 - 37	Victoria	1909			wife of Joseph; nee Klamecki
<b>FERGUSON</b>					
12 - 9	Bernice				purchased 1975; 510 Sawyer, East Tawas, MI
21 - 20	Catherine L.	1912	1959	2 Dec 1959	sister of Thomas
5 - 21	Charles	1860	1937	26 Apr 1937	c/o Myrtle Ferguson, Detroit
34 - 40	Edna Josephine	10 Jul 1921	24 Mar 1993	27 Mar 1993	wife of Harold & Robert; b. Alpena, MI
12 - 5	Evangeline M.	24 Jun 1910			wife of Francis
12 - 5	Francis J.	3 Jul 1911	15 Feb 1989	18 Feb 1989	husband of Evangeline
5 - 2	Louisa				purchased lot 1887
12 - 8	Malvina M.		27 Oct 1880	28 Oct 1880	wife of Jacob Ferguson; 22 years
5 - 21	Margaret	12 Dec 1870	24 Oct 1941	27 Oct 1941	wife of Charles; b. St. James, MI
21 - 1	Mrs. Louis			27 Oct 1937	
16 - 4W	Mrs. Thomas				purchased lot 1910
12 - 9	Phillip	31 Dec 1945	27395	27 Jan 1975	son of Francis J.; b. Alpena, MI
SB	Phoebe Anna	23 Apr 1878	27 Aug 1878	1878	d/o George / Mary; b. Alpena
21 - 1	Solomon				
16 - 4W	Thomas	13 Dec 1857	28 May 1910	31 May 1910	b. Canada; over 60 years
21 - 20	Viola	1915	1936	20 Sep 1936	wife of Thomas
<b>FESZKE</b>					
SM	Anna		24 Jan 1888	1888	
<b>FILIAS</b>					
SB	Joseph			13 Sep 1881	4 weeks
<b>FILARSKI</b>					
14/15 - 31/1	Albin				purchased lot 1965
34 - 35	Anastasia	19 Feb 1875	9 Sep 1960	12 Sep 1960	wife of Max; nee Kufell; b. Posen
5 - 14	Anna	30 Oct 1887	4 Nov 1969	7 Nov 1969	sister of Rose Filarski; b. Alpena, MI
38 - 13	Anna	24 Jul 1873	1963	5 Jan 1963	wife of Frank; b. Krakow, Poland
SM	Casimer		10 Dec 1900	11 Dec 1900	age 1 month; b. Alpena
5 - 14	Casimer	19 May 1860	22 Jan 1922	24 Jan 1922	c/o Rose & Anna Filarski
38 - 13	Clarence	11 Sep 1906	17 Sep 1966	21 Sep 1966	son of Joseph & Julia; age 61 years
43 - 40W	Dorene M.	6 Dec 1946			brother of Leo; b. Alpena, MI
5 - 14	Edward				wife of Leo
38 - 13	Edward J.	6 Sep 1909	29 Jan 1982	2 Feb 1982	infant
5 - 14	Elizabeth				married Melina Prieur; b. Alpena, MI
38 - 13	Frank	1868	1928	16 May 1928	infant
12 - 31E	Frank J.	27 May 1912	1958	26 Jun 1958	husband of Anna
38 - 13	Gertrude	27 May 1910			married Margaret Wilson; b. Alpena, MI
SM	Infant twins		16 Jan 1890	17 Jan 1890	wife of Leo; nee Zbytowski
43 - 6E	Joan J.	5 Jul 1925	9 Oct 1983	12 Oct 1983	b. Alpena; 0 days
5 - 14	John R.		23 Apr 1938	27 Apr 1938	wife of Albin; Schefke Boczek
SM	Julie		30 Aug 1899	1 Sep 1899	
5 - 14	Leo		23 Jun 1898	25 Jun 1898	age 8 months; b. Alpena
38 - 13	Leo A.	2 May 1904	14 Aug 1986	16 Aug 1986	infant; age 6 months
43 - 40W	Leo S.	2 Sep 1944			married Gertrude Zbytowski; b. Alpena, MI
SM	Lizzie		5 Sep 1902	6 Sep 1902	husband of Dorene
43 - 6E	Lorraine A.	5 Jan 1942	31 Dec 1969	3 Jan 1970	age 20 days; b. Alpena
12 - 31E	Margaret	1910	1938	26 Dec 1938	wife of Albin; nee Januchowski; b. Detroit, MI
5 - 14	Mary	20 Dec 1866	25 Jan 1949	28 Jan 1949	Estelle? wife of Frank
34 - 35	Max	3 Oct 1873	11 Apr 1965	12 Apr 1965	wife of Casimer; b. Ostrowitz, Poland
38 - 13	Melina	7 Mar 1915	28 Jan 1994	1 Feb 1994	married Anastasia Kufel; b. Danville PA
43 - 40W	Phillip G.	26 Sep 1968	1 Dec 1982	4 Dec 1982	wife of Edward J; nee Prieur; b. Alpena

Location	Name	Birth	Death	Burial	Comments
<b>FILARSKI</b>					
SM	Rosalia		7 Mar 1888	1888	
5 - 14	Rose	23 Dec 1895	15 Feb 1978	17 Feb 1978	daughter of Casimer Filarski; b. Alpena, MI
<b>FILIPIAK</b>					
SM				Jun 1904	
SM	Adalbert		5 Jun 1916	8 Jun 1916	h/o Elizabeth; s/o Thomas & Juliana; age 33
38 - 35/44A	Alex S.	30 May 1907	10 Feb 1983	14 Feb 1983	married Georgena Griffin; b. Alpena, MI
38 - 34/43A	Catherine	1883	1963	13 Dec 1963	wife of Walter; nee Marchlewski
21/22 - 22/2	Dominic "Bill"	29 Jul 1915	16 Apr 1976	20 Apr 1976	married Theresa Konecki; b. Metz, MI
18 - 20	Francis			29 Jun 1929	
19 - 5E	George				purchased lot 1916
38 - 35/44A	Georgena V.	8 Nov 1910	4 Nov 1971	8 Nov 1971	daughter of George Griffin; b. Canada
39 - 10	Gertrude M.	11 May 1931			wife of Richard
38 - 34/43A	Jerome	17 Dec 1916	1972	6 Nov 1972	brother of Alice Rygwelski; b. Metz, MI
39 - 10	Mark A.	2 Jan 1955	5 Dec 1977	8 Dec 1977	son of Richard & Gertrude; b. Alpena, MI
39 - 10	Richard A.	21 Nov 1928			husband of Gertrude
18 - 20	Stanislaus			9 Apr 1928	
41 - 48E	Stanley	23 Mar 1901	1950	28 Mar 1951	husband of Cecelia; b. Alpena, MI
39 - 19	Steven R.	11 Sep 1952	15 Feb 1994	18 Feb 1994	married Kathy Phetteplace; age 41
21/22 - 22/2	Theresa M.	5 Oct 1919	28 Nov 1984	1 Dec 1984	wife of Domonic; nee Konecki; b. Alpena, MI
38 - 34/43A	Walter	1 Apr 1879	1962	31 Mar 1962	married Catherine Marchlewski; b. Poland
<b>FINGLETON</b>					
6 - 1E	James	31 Jan 1835	28 Jan 1903	31 Jul 1903	husband of Theresa; 67 years; b. Canada
21 - 4	Margaret			19 Aug 1936	
33 - 17	Margaret Ellen	1865	17 Aug 1936	19 Aug 1936	
SB	Michael		23 Sep 1884	25 Sep 1884	34 years; s/o W. of Gaspé, Canada
6 - 1E	Theresa	22 Nov 1847	18 Nov 1905	1905	wife of James
33 - 17	Thomas		13 Apr 1908	1908	
6 - 1E	Thomas & James				purchased lot 1887
<b>FINN</b>					
37 - 10	Eulalia G. Shell	1 Apr 1910	4 May 1993	8 May 1993	wife of M.J. Finn; nee Shell; b. Alpena, MI
37 - 10	Mansell J. "Huck"	19 Apr 1907	22 Oct 1978	27 Oct 1978	married Eulalie Shell; b. Canada
<b>FISHER</b>					
41 - 72	Howard W. Jr.	7 Sep 1955	21 Nov 1974	23 Nov 1974	son of Howard & Joan; b. Alpena, MI
14 - 2	Mabel		1926	20 May 1926	
<b>FITZGERALD</b>					
19 - 4	James			28 Sep 1875	husband of Margaret; 81 years; b. Ireland
19 - 4	John			8 Apr 1947	
19 - 4	Margaret	25 May 1831	6 Oct 1903	9 Oct 1903	wife of James; 72 years; b. Ireland
SB	Patrick		1 Nov 1912	4 Nov 1912	47 years; b. Canada
<b>FITZPATRICK</b>					
38 - 3	3 babies			1927	
1 - 22	Ann				"mother"
2 - 18	Anne		11 May 1889	14 May 1889	66 years; b. Ireland
4 - 12	Anne Shae		13 Dec 1893	15 Dec 1893	wife of John E.; 29 years; b. Canada
2 - 23	Augustus	21 Dec 1886	3 Aug 1925	5 Aug 1923	
37 - 75S	Brian Michael	4 Jun 1979	4 Jun 1979	6 Jun 1979	son of Mark & Kristine
SB	Catherine Agnes			21 Jan 1883	1 year 2 months
SB	Daniel		14 Mar 1877	1877	7 weeks; son of Oliver
SB	Daniel Michael			16 Aug 1892	6 months; b. Long Rapids
41 - 36	Delores C.	27 Jun 1924			
29 - 10W	E. E.				purchased lot 1919
37 - 75S	E. Mark	30 Apr 1916			married Natalie Cole
41 - 36	Earl E.	6 Apr 1888	3 Dec 1947	6 Dec 1947	son of Michael
41 - 36	Earl E. Jr.	25 Aug 1929	8 Dec 1977	10 Dec 1977	son of Isabel; b. Alpena, MI
SB	Edward		24 Sep 1877	24 Sep 1877	7 years 10 mo. s/o Oliver & Eliz. Mullavy
SB	Edward			23 Aug 1881	4 months; b. Alpena
SB	Edward			6 Oct 1882	71 years; b. Ireland
SB	Edward D.		9 Aug 1906	11 Aug 1906	28 years; b. Alpena
2 - 23	Elizabeth	8 Apr 1845	30 May 1905	2 Jun 1905	wife of Oliver; 64 years; b. Ireland
4 - 12	Elizabeth		13 Jun 1905	15 Jun 1905	wife of Patrick; 85 years; b. Ireland
38 - 3	Elizabeth	30 Apr 1881	14 May 1927	13 May 1927	wife of George; nee Prevost
38 - 3	Florence R.	16 Jun 1917	1 Oct 1988	5 Oct 1988	wife of Robert; nee Vineski; b. Alpena, MI
5 - 19	Francis James	3 Dec 1897	22 May 1968	24 May 1968	"Pete" brother of Rev. R. E.
SB	Frank		30 Jan 1908	3 Feb 1908	26 years; b. Alpena
37 - 75N	Frank O.	30 Nov 1905	12 Sep 1978	15 Sep 1978	married Ida Niegarth; b. Alpena, MI
20 - 15E	George (Mrs.)		1927	16 May 1927	
38 - 3	George	6 Jan 1880	3 May 1941	6 May 1941	married Elizabeth Prevost; b. Alpena, MI
5 - 19	George M	15 Jun 1894	8 Mar 1930	1 Mar 1930	
20 - 9E	Gertrude	19 May 1873	1950	3 Jan 1951	wife of Hugh; b. Cheboygan, MI
41 - 44	Helen	23 Apr 1912	13 Sep 1995	16 Sep 1995	w/o Lloyd; nee Keller; b. Alpena; age 83
1 - 22	Hugh		2 Feb 1896	5 Feb 1896	70 years; b. Ireland; "father"
SB	Hugh (Mrs.)		3 Apr 1915	6 Apr 1915	83 years; b. Ireland
20 - 9E	Hugh	1869	6 May 1905	9 May 1905	husband of Gertrude; b. Canada

Location	Name	Birth	Death	Burial	Comments
<b>FITZPATRICK</b>					
37 - 75N	Ida M.	30 Jan 1904	22 May 1981	26 May 1981	wife of Frank; nee Niegarth; b. Long Rapids
38 - 3	Irving J.	6 Apr 1913	12 Feb 1985	16 Feb 1985	son of George & Elizabeth; b. Alpena, MI
41 - 36	Isabelle E.	3 Jun 1927			
41 - 36	Isabelle G.	30 Jun 1897	8 Apr 1991	11 Apr 1991	wife of Earl E.; nee Graham; b. Orchard Hill
2 - 18	J. & M.				purchased lot 1887
4 - 12	J. Edward	28 Jan 1892	1965	13 May 1965	son of John
3 - 9	J. H.				purchased lot 1887
3 - 9	J. H. (Mrs.)		8 Aug 1892	1892	age 36
23 - 1W	James		14 May 1914	16 May 1914	47 years
37 - 75S	James M. (Rev.)	21 Apr 1944			son of Mark & Natalie
2 - 23	John	25 Apr 1872	5 Jun 1950	7 Jun 1950	
4 - 8	John			15 Apr 1931	
4 - 12	John E.		16 Jul 1938	18 Jul 1938	husband of Ann Shae
SB	John H.		8 Aug 1892	15 Aug 1892	37 years; b. Lexington, Michigan
34 - 18/42A	Laura E.	25 Aug 1893	31 May 1962	2 Jun 1952	wife of William; nee Green; b. Alpena Co.
27 - 3E	Margaret	26 Nov 1875	1966	1966	wife of Neil & Thomas; b. Cumberland, Ontario
2 - 23	Margaret		29 Jan 1871	1871	wife of Oliver; age 26
3 - 9	Mark		1887	1887	
SB	Michael		3 Apr 1915	6 Apr 1915	51 years; b. Canada
40/41 - 70/7	Michael	9 Nov 1934	1994	1994	b. Alpena; married Jeanette Adamski 8/7/54
41 - 36	Michael E.	19 Jul 1921	9 Feb 1995	1995	Laguna Hills CA; b. Alpena; m. Marilyn Wilson
2 - 23	Oliver	26 Oct 1842	24 Feb 1894	27 Oct 1894	51 years; b. Canada; c/o Ralph Fitzpatrick
23 - 1W	Patrick				
4 - 12	Patrick		1901	1901	husband of Elizabeth
41 - 36	R. Emmet	20 Dec 1922	17 Oct 1997	20 Oct 1997	m. Theresa Townsend; b. Alpena; 74 years
38 - 3	Robert T.	13 May 1918	19 Jul 1998	22 Jul 1998	m. Florence Vineski; b. Alpena
SB	Ruth		7 Jan 1912	1912	7 months; b. Alpena
2 - 23	T. Edward	25 Mar 1878	10 Aug 1906	1906	
SB	William		4 May 1888	1888	26 years; b. Canada; died at Marquette
SB	William P.		14 Mar 1919	17 Mar 1919	29 years; b. Alpena
4 - 12	William		1932	28 Aug 1932	baby
34 - 18/42A	William James Sr.	13 Oct 1893	9 Aug 1955	11 Aug 1955	married Laura Green; b. Alpena Co.
<b>FIX</b>					
5 - 23	Albert	23 Apr 1889	16 Aug 1889	1889	3 months; b. Alpena
5 - 23	Frank				purchased lot 1890
5 - 23	Herb		1889	1889	infant
<b>FLANNERY</b>					
4 - 19	Thomas Dowd	9 Feb 1852	4 Jan 1921	11 Jan 1921	Rt. Rev. Mgrs.; b. Co. Clego, Ireland
<b>FLEISHMAN</b>					
31 - 4N	Andrew J.	30 Nov 1899	1959	23 Feb 1959	husband of Jennie; b. Menominee, MI
31 - 4N	Jennie R.	1888	1982	1 Mar 1982	wife of Andrew; b. Flint, MI; age 93
31/32 - 4/32	Josephine A.				purchased lot 1978
<b>FLEMING</b>					
27 - 8	Baby			10 May 1927	
27 - 8	Kathryn	1901	1957	1 Oct 1957	wife of Michael; nee Lytle; b. Cleveland, OH
27 - 8	L. Michael	1897	1948	19 May 1948	
27 - 8	Lance			28 Sep 1925	child
27 - 8	Leda M.	17 Jun 1875	30 Mar 1961	1 Apr 1961	
27 - 8	Michael	20 Jan 1867	24 Jul 1910	26 Jul 1910	married Kathryn Lytle; 43 years; b. Germany
27 - 8	Michael Sr.			13 Jul 1934	
27 - 8	Michele Grace	1938			daughter of Michael
<b>FOLEY</b>					
3 - 18	Bonnie	1879	1932	1932	
4 - 23	Catherine	1863	20 Mar 1940	22 Mar 1940	c/o Mrs. John Donovan
19 - 21	Catherine Elizabeth	1845	1932	1932	wife of Thoas J.
5 - 6	Charles	1 Sep 1857	7 Sep 1894	9 Sep 1894	b. Pt. Jarvis, NY; 37 years
4 - 23	Hanorah		11 Jan 1901	1901	wife of John; age 73
19 - 21	Irma	2 Jun 1889	30 Apr 1982	3 May 1982	
SB	John Sr.		11 Jan 1901	14 Jan 1901	70 years; b. Ireland
4 - 23	John		10 Jul 1904	12 Jul 1904	husband of Hanorah; b. Ireland
8 - 11	John J.	25 May 1855	30 Oct 1912	2 Nov 1912	husband of Sarah; age 57; b. Canada
3 - 18	Julia	1852	25 Feb 1908	28 Feb 1908	56 years; b. Canada; (Mahegan)
5 - 22N	Laura M.	4 Jan 1891	2 Dec 1891	3 Dec 1891	daughter of John & Mary; age 11 months
2/3 - 24/4	Margaret K.	9 Nov 1921	11 Sep 1978	14 Sep 1978	wife of Richard; nee Krebs; b. Alpena, MI
3 - 18	Michael	1851	1924	2 Jun 1924	
8 - 11	Mother				
3 - 18	Reina Nilson	17 Nov 1883	25 Jul 1973	28 Jul 1973	wife of Frank; dau Chris Nilson; age 89
2/3 - 24/4	Richard	14 Aug 1931			married Margaret Krebs
2/3 - 24/4	Robert John		1945	30 Jan 1945	son of Richard; infant
8 - 11	Rose Fitzpatrick	18 Sep 1882	5 Feb 1920	7 Feb 1920	w/o W. D. Foley; 37 years; b. Alpena; d. Detroit
8 - 11	Sarah	24 Sep 1854	25 Feb 1926	27 Feb 1926	wife of John
19 - 21	Thomas J.	21 Dec 1857	9 Jun 1943	12 Jun 1943	husband of Catherine; b. Guelph, Ontario
8 - 11	William D.	24 Mar 1882	17 Apr 1924	18 Apr 1924	son of John & Sarah

Location	Name	Birth	Death	Burial	Comments
<b>FONTAINE</b>					
SA	Louis R.		19 Jul 1916	24 Jul 1916	63 years; b. Canada
SA	M. Caroline Ernestine		6 Oct 1895	7 Oct 1895	1 day; child of L. A.; b. Alpena
<b>FORD</b>					
14 - 8/13A	Emma	4 May 1895	22 May 1946	25 May 1946	wife of Jess
10 - 29E	Harold M.	1921	1950	5 Oct 1950	1023 Dunkirk, Mt. Morris, MI
10 - 29E	Jess	23 May 1895			husband of Emma
11 - 16E	Laura		1929	21 Dec 1929	
11 - 16E	Maylene		1930	3 May 1930	baby
<b>FORREST</b>					
37 - 34/43A	Agnes H.	23 Aug 1904	13 Apr 1987	17 Apr 1987	nee Matusik; Swartz Creek; b. Alpena, MI
13 - 4	Alfred (Mrs.)		1924	20 Dec 1924	
18 - 4W	Catherine	6 Apr 1849	5 Oct 1915	1915	wife of John
SA	Charles		25 Jan 1884	28 Jan 1884	21 years; s/o James & Elizabeth Robinson
12 - 35	Fannie / Felonise	8 Aug 1865	24 Aug 1900	27 Aug 1900	wife of Fred; 34 years; b. Pembroke, Ont.
12 - 35	Fred	7 Feb 1867	28 Sep 1949	1 Oct 1949	husband of Fannie; b. Canada; age 81
SA	Infant		20 Jul 1895	20 Jul 1895	1 day; child of Fred; b. Alpena
18 - 4W	John Urgiel	28 Feb 1862	24 May 1942	27 May 1942	husband of Catherine; b. St Calais, Canada
18 - 4/9A	Rock Frank	3 Mar 1864	22 Jul 1950	24 Jul 1950	uncle of Mabel Hubert; b. St. Lin, Canada
<b>FORSTER</b>					
43 - 32	Violet			7 Oct 1994	5421 U.S.23 North, Alpena; age 86
<b>FORTHOFFER</b>					
35	Andrew M.	1892	1924	1924	stone on block 35 SE corner
<b>FORTIER</b>					
SA	Adele	2 Jun 1904	4 Jun 1904	52	wife of Cyprien; nee Gavreau; b. Canada
36 - 4E	Alpha Joseph	12 Sep 1902	9 Oct 1989	12 Oct 1989	married Amelia Villeneuve; b. Alpena, MI
36 - 4E	Amelia J.	17 Oct 1902	14 Apr 1998	17 Apr 1998	wife of Alpha; nee Villeneuve; b. Hillman
14 - 29	child		1923	12 Feb 1923	c/o Mrs. John Fortier
SA	Cyrille		18 Feb 1889	20 Feb 1889	8 month; child of C. ; b. Alpena
36 - 4E	John	27 Sep 1857	15 Dec 1934	19 Dec 1934	married Mary Bedard
SA	Ludger		3 Aug 1890	5 Aug 1890	4 months; child of C. ; b. Alpena
SA	M. Delvina		5 May 1914	6 May 1914	3 months; child of John; b. Alpena
SA	Marie Sophronia		13 Nov 1885		7 months; child of Cyrille; b. Alpena
36 - 4E	Mary	9 Dec 1878	10 May 1958	14 May 1958	wife of John; nee Bedard; b. Alpena, MI
<b>FORTIN</b>					
13 - 3	Adell	1852	1904	1904	wife of Cyprian
13 - 3	Cyprian	1851	30 Apr 1908	2 May 1908	husband of Adell; 60 years; b. Canada
16 - 31W	Edgar J.	7 Jun 1902	11 Nov 1978	14 Nov 1978	father of Gerald & Edgar P.; b. Alpena, MI
13 - 3	Edward	29 Nov 1881	23 Jul 1942	27 Jul 1942	2035 Kenneth, Flint
16 - 31W	Elodie	6 Feb 1874	4 Oct 1947	7 Oct 1947	wife of Joseph
16 - 31W	Eva	4 Mar 1906	19 Jan 1907	21 Jan 1907	8 months; b. child of Joseph; b. Alpena
SA	Francois		15 Sep 1890	16 Sep 1890	3 years; child of C.; b. Alpena
35 - 11	Frank X.	21 Apr 1888	1 Jun 1962	4 Jun 1962	b. Alpena, MI; age 74
13 - 3	Frederick G.	1890	1921	1921	son of Cyprian & Adell
SB	H. J.		30 May 1878	1878	son of Cyprian & Adele Darveau
35 - 11	John B.			7 Jan 1936	
16 - 31W	Joseph	3 May 1868	8 Aug 1906	11 Aug 1906	husband of Elodie; 37 years; b. Canada
18 - 15	Mary Gagnon			15 Jul 1955	wife of Demerise; nee Gagnon; age 55
35 - 11	Mrs. F.			3 Nov 1933	
<b>FOUNTAIN</b>					
SM	Anna		27 Oct 1908		age 10 years
23 - 16E	Clarence	1899	26 Oct 1918	30 Oct 1918	son of James & Mary
23 - 16E	Frances	1908	1908	1908	daughter of James & Mary
23 - 16E	James	1860	1927	21 Feb 1927	husband of Mary Catherine
23 - 16E	Mary Catherine	26 Jan 1875	Apr 1954	5 Apr 1954	mother of Elmer; Melamora; b. Germany
<b>FOURNIER</b>					
15 - 28W	Adeline	9 Apr 1849	28 Aug 1905	30 Aug 1905	wife of John; nee Martin; 55 years; b. Canada
SA	Agnes		23 Mar 1893		4 days; child of Jean Baptiste; b. Alpena
16 - 8W	Albert	8 Dec 1882	8 Dec 1905	11 Dec 1905	married Mary LaCross; 23 years; b. Alpena
21 - 16E	Albert H.	22 Jan 1887	1 Jun 1955	4 Jun 1955	brother of Ernest, Edmund
SA	Alfred		6 Dec 1888	7 Dec 1888	5.5 months; s/o Aug.; b. Alpena
SA	Anna		5 Jan 1892	7 Jan 1892	6.5 years; child of Augure; b. Alpena
15 - 28W	Anna		19 Aug 1970	22 Aug 1970	wife of Oliver; nee LaFave; age 89
7 - 11	Antonia	23 Mar 1858	8 Jan 1916	11 Jan 1916	w/o August; nee Ruest; 57 years; b. Canada
SA	Artimise		28 Sep 1893	30 Sep 1893	15 months; child of Charles; b. Alpena
7 - 11	Augure B.	24 Aug 1858	13 Dec 1945	17 Dec 1945	"Jake"; Hillman, MI; b. L'Islet, Quebec
14 - 7	Belzemire	28 May 1850	8 Jan 1932	11 Jan 1932	wife of Magloire
21 - 11/16A	Charles	22 Feb 1860	17 Jun 1927	20 Jun 1927	father of Albert
21 - 11/16A	Edward				purchased lot 1925
14 - 2/7	Eugenia				purchased 1928; 2531 Lamay, Detroit
14 - 7	Francis X.	7 Jul 1872	1948	13 Sep 1948	b. Three Rivers, Quebec
36 - 11/20A	George J.	6 Oct 1901	19 Mar 1977	23 Mar 1972	brother of Henry; b. Manistee, MI; age 75
SA	Infant		2 Apr 1889	3 Apr 1889	child of P.; b. Alpena
SA	Infant		6 May 1900	7 May 1900	1 day; child of Ovilia; b. Alpena

Location	Name	Birth	Death	Burial	Comments
<b>FOURNIER</b>					
SA	Infant		26 Feb 1905	27 Feb 1905	1 day; child of Ovila; b. Alpena
14 - 7	Jerome Magloire	8 Aug 1829	6 Oct 1905	9 Oct 1905	78 years; b. Canada
15 - 28W	John Baptiste	10 Aug 1842	13 Sep 1907	16 Sep 1907	husband of Adeline; 65 years; b. Canada
SA	Mad.		13 Jan 1889	15 Jan 1889	62 years; b. Canada
14 - 7	Magloire	3 Aug 1879	20 Dec 1894	23 Dec 1894	15 years; s/o Magloire; b. Alpena
16 - 8W	Mary				purchased lot 1906
SA	Odia		22 Sep 1895	23 Sep 1895	3 months; child of Augure; b. Alpena
15 - 28W	Oliver D.		1940	27 Jan 1940	c/o Anna Fournier, Detroit; age 55.5.20
14 - 7	P. Magloire		11 Oct 1939	13 Oct 1939	son of Magloire & Belzemire
36 - 11/20A	Thelma Lucas	26 Sep 1910	3 May 1972	6 May 1972	wife of George; b. Harrisburg, PA; age 61
21 - 16E	Velda E.	6 Dec 1912	5 Feb 1913	7 Feb 1913	2 months; b. Alpena; d/o Edmund
SA	William		13 May 1897	13 May 1897	70 years; died at the County Home; b. Canada
<b>FOX</b>					
29 - 23	Alice M.	1894	1927	20 May 1927	wife of Eulalie
34 - 16	Charles K.	1 Oct 1912	18 Jan 1995	21 Jan 1995	b. Detroit; married Lillian Nowak 1936; age 82
29 - 23	Eulalie D.	1903	1919	1919	
SB	Mary Eulalia		18 May 1919	21 May 1919	14 years; b. Alpena
36 - S	Mary G.			14 Oct 1939	
36 - S	Melvina		21 Feb 1939	24 Feb 1939	
36 - S	Richard	20 May 1931	15 Dec 1940	18 Dec 1940	s/o Elvina Landry Fox; b. Alpena, MI; 9.6.15
47 - 15	Robert & Margaret				purchased lot 1994
<b>FRADETTE</b>					
29 - 2/7A	Alfred Joseph	25 Oct 1877	21 Jan 1965	23 Jan 1965	married Louise Bertrand; b. Farnham, Quebec
29 - 7	Alphonse	11 Feb 1883	25 Oct 1932	28 Oct 1932	
14/15 32/2	Charles J.	23 Nov 1919	7 Dec 1996	12 Dec 1996	married Rita DeCaire; b. Alpena; 77 years
29 - 7/12A	Clement J.	3 May 1909	9 Jul 1970	13 Jul 1970	age 61
37 - 53E	David L.	19 Aug 1875	26 Nov 1961	24 Nov 1961	m. Elizabeth Compeau; b. Belle River, Ont.
37 - 53E	Elizabeth	9 Aug 1879	27 May 1974	30 May 1974	w/o David; nee Compeau; b. Belle River, Ont.
37 - 53E	Elizabeth J.	15 Mar 1902	27 Jan 1992	29 Jan 1992	wife of Leo; nee Miller; b. Saginaw, MI
14/15 - 32/2	Gary Michael	27 Oct 1957	25 Nov 1961	27 Oct 1961	son of Charles & Rita
29 - 7	Joseph	5 Feb 1838	1 Oct 1926	6 Oct 1926	husband of Rose; age 88
37 - 53E	Leo D.	19 Aug 1903	9 Jun 1975	11 Jun 1975	married Elizabeth Miller; b. Alpena, MI; age 71
29 - 7	Louise	30 Mar 1878	16 May 1955	20 May 1955	wife of Alfred; nee Bertrand; b. Canada
14/15 - 32/2	Rita M.	14 Feb 1925	22 Oct 1980	27 Oct 1980	wife of Charles; age 55
37 - 53E	Robert Joseph	2 May 1917	30 May 1985	1 Jun 1985	married Stella & Joan; b. Detroit, MI
27 - 2/7A	Ronald Lee	9 Mar 1938	11 Mar 1938	12 Mar 1938	son of Clement & Irene; b. Alpena, MI
29 - 7	Rose	12 Jul 1838	1 Mar 1920	3 Mar 1920	wife of Joseph; age 68; b. Canada
SA	Rose Alma		27 Oct 1918	28 Oct 1918	1.5 years; d/o Alfred; b. Alpena
30 - 22W	Stella	25 Aug 1918	21 Dec 1969	24 Dec 1969	wife of Robert; nee Ceslick; b. Alpena, MI
<b>FRANCES</b>					
7 - 14	Reuben		1930	1 Sep 1930	child
<b>FRANCE</b>					
SA	Gustave		26 Oct 1918	29 Oct 1918	34 years; b. Alpena
<b>FRANCIS</b>					
SB	Annie		20 Apr 1904	22 Apr 1904	76 years; b. Canada
19 - 13	James				purchased lot 1904
36 - 12/21A	Maureen V.		2 Apr 1995	5 Apr 1995	w/o Reuben; nee Emerson; b. Alpena
36 - 12/21A	Reuben James	13 Mar 1909	20 Aug 1962	20 Aug 1962	married Maureen Emerson; b. Detroit, MI; 53
<b>FRANCZEK</b>					
28 - 17	Norbert B.	25 Jan 1928	30 Sep 1966	3 Oct 1966	husband of Leona; b. Detroit, MI; age 38
28 - 12/17A	Walter F.	27 Jun 1894	23 Mar 1955	26 Mar 1955	husband of Mary; b. Poland; age 60
<b>FRANKLIN</b>					
SB	Jennie		23 Dec 1898	25 Dec 1898	23 years; nee Nadeau; b. Alpena
13 - 9	Mrs. George		1940	22 Jan 1940	
<b>FRANTZ</b>					
33 - 2	Frances D.	17 May 1912	4 Feb 1986	6 Feb 1986	wife of Wesley; nee Owens; b. Alpena, MI
29 - 10E	Gustave	22 Feb 1885	26 Oct 1918	1919	married Laura Thibault
21 - 4	James			27 Jul 1936	infant
21 - 24	James				wife of Gustave; nee Thibault; b. Alpena, MI
29 - 10E	Laura	25 May 1888	11 Aug 1968	14 Aug 1968	age 3 months
29 - 10E	Patrick Joseph		14 May 1940	15 May 1940	brother of Madeline, Wesley; b. Alpena, MI
29 - 10E	Virgil G.	26 Apr 1919	19 Aug 1987	22 Aug 1987	married Frances D. Owens; b. Alpena, MI
33 - 2	Wesley F.	3 Dec 1913	4 Sep 1990	7 Sep 1990	
<b>FRECHETTE</b>					
22 - 3E	Alphonsine	4 May 1868	5 Apr 1913	7 Apr 1913	w/o Sauveur; nee Noel; 45 years; b. Canada
22 - 3E	Sauveur	15 Aug 1858	18 Mar 1945	22 Mar 1945	husband of Alphonsine; b. Quebec, Canada
<b>FREDERICK</b>					
SB	Thomas			31 Jul 1888	6 months; b. Alpena
<b>FREIBEGGER</b>					
26 - 5	Albert				purchased 1993
36 - S	Charles A.	26 Sep 1881	31 Oct 1941	3 Nov 1941	b. Sanilac Co., MI; age 60



Location	Name	Birth	Death	Burial	Comments
<b>FREMONT</b>					
SB	Joseph			15 Sep 1870	21 years; b. St. Ligouri, Montreal; s/o Charles & Edna Bever
SB	Marie Delia	8 Jun 1879	28 Jul 1880	1880	d/o Louis & Belzemire Pamerleau; 1 yr 1 mo.
<b>FRENCH</b>					
37 - 58	Annette J.	26 Oct 1913			wife of Robert
37 - 58	Robert P.	12 Oct 1937	2 Mar 1938	14 Mar 1938	son of Robert & Annette
37 - 58	Robert W.	14 Mar 1912			husband of Annette
37 - 58	Robin William	7 Oct 1942	11 Apr 1944	12 Apr 1944	c/o Robert French
<b>FROMENT</b>					
SA	Ed.		24 Dec 1889	26 Dec 1889	39 years; b. Canada
<b>FRONCKEL</b>					
29 - 1/6A	John J. Jr.	26 Feb 1919	8 Sep 1973	12 Sep 1973	married Lucille Jeziolkowski; b. Adana, OH
29 - 1/6A	Lucille Bernice	29 Apr 1919	14 Jun 1986	17 Jun 1986	wife of John; nee Jeziolkowski; b. Alpena, MI
29 - 6	Sandra J.	31 Aug 1939	13 Jan 1983	14 Jan 1983	daughter of John & Lucille; b. Alpena, MI
<b>FULLER</b>					
16 - 16E	Harriet E.	1 Aug 1914	1981	26 Dec 1981	granddaughter of D. Paulus; age 67
<b>FURTON</b>					
36 - S	Gilbert	29 Jul 1873	14 Jul 1944	16 Jul 1944	b. Macomb Co., MI; age 70
36 - S	Harriet			20 Mar 1953	c/o Sherman Frary; age 73
<b>GABRYSIK</b>					
37 - 60E	Antonette	5 Jun 1879	1948	25 Oct 1948	wife of Michael; b. Detroit, MI
37 - 36	Helen	27 Feb 1889	13 Jan 1936	16 Jan 1936	
37 - 36	Martha	13 May 1896	21 Oct 1993	23 Oct 1993	wife of Walter; nee Malka; b. Detroit, MI
37 - 60E	Michael	10 Aug 1880	1957	21 Dec 1957	husband of Annette; b. Detroit, MI; 77
37 - 60E	Valeria	1923	21 Feb 1937	23 Feb 1937	age 33
37 - 36	Walter J.	17 May 1885	6 Jun 1961	9 Jun 1961	married Martha Malka; b. Poland; 76
37 - 37	Wanda C.	9 Feb 1923	26 Apr 1954	1954	wife of Mike Mykietiuik
<b>GACOBELLI</b>					
32 - 17	Theodore	16 Apr 1928	29 Oct 1987	2 Nov 1987	married Doris Glazener; b. Detroit, MI
<b>GAGE</b>					
1 - 8	Mary E.	29 May 1881	4 Jun 1908	6 Jun 1908	27 years; b. Alpena
<b>GAGER</b>					
36 - S	Casimer			11 Jul 1949	infant
<b>GAGNE</b>					
SA	Edmund		26 Jul 1899	28 Jul 1899	3 weeks; child of Paul; b. Alpena
32 - 28E	Joseph		31 Jan 1916	3 Feb 1916	age 44; b. Canada
32/33 - 32/16	Joseph Theodore	1916	31 Dec 1951	2 Jan 1952	age 36
32 - 24	Paul	1 May 1867	1952	3 Jan 1952	father of Francis; b. Canada; age 84
25 - 21	Raymond J.	20 Oct 1925	28 Feb 1997	4 Mar 1997	m. Sarah LaCroix; b. Detroit; 71 years
32 - 24	Simon J.	2 Mar 1869	1951	30 May 1951	brother of Paul; b. Canada; age 82
SA	Zorila		3 Aug 1891	4 Aug 1891	1 year; child of J. ; b. Black River
<b>GAGNON</b>					
25 - 8	Ada Lemerise	1885	1948	5 May 1948	wife of Edward Lemerise
13 - 26W	Agnes	14 Jul 1878	31 Jan 1931	5 Feb 1931	wife of Joseph
7 - 7N	Albert B.	16 May 1879	1956	4 May 1956	son of Levi; b. Alpena, MI; age 76
7 - 7N	Alexandria		7 Apr 1904	9 Apr 1904	44 years; w/o Levy; b. Canada
SA	Amadee		26 May 1895	28 May 1895	child of Cyrille; b. Alpena
5 - 7	Amelia		1923	7 Feb 1923	
18 - 21S	Angeline	20 Mar 1849	27 Mar 1923	29 Mar 1923	wife of Joseph Sr.; age 74
37 - 34W	Ann Theresa	25 Jul 1930	20 Jan 1981	23 Jan 1981	wife of Jere; nee Spleet; b. Alpena, MI
27 - 31	Archie				purchased lot 1922
5 - 7	Archie Joseph	Oct 1865	31 Jan 1941	3 Feb 1941	husband of Augusta; b. Quebec; age 75
SA	Arthur		7 Aug 1889	8 Aug 1889	11 months; son of L.; b. Alpena
SA	Benonie		15 Feb 1917	17 Feb 1917	89 years; b. Canada
5 - 7	Bernice				Cleveland, Ohio
SA	Catherine		5 Oct 1894	8 Oct 1894	69 year; wife of Benonie; b. Alpena
SA	Cecile		18 May 1892	20 May 1892	1 year; child of Joseph; b. Alpena
14 - 33	Celina	1858	13 Sep 1890	15 Sep 1890	31; wife of Hilaire; nee Fortier ; b. Canada
18 - 15	Christine	1857	2 Jan 1917	5 Jan 1917	w/o Lawrence; nee Bechard; b. Canada; 59 yrs
7 - 7N	Clara		13 Aug 1901	20 Aug 1901	18 years; child of Levi; b. Alpena
32 - 23	Dallas J.	27 Jun 1924	13 Mar 1984	16 Mar 1984	married Maxine LaFave; b. Flint, MI; 59
SB	Delima		4 Aug 1880	1880	d/o Joseph & Emily Coulin; 21 months
23 - 8E	Domicile E.	4 Oct 1877	12 Dec 1964	15 Dec 1964	married Edna DuPuis; b. Quebec, Canada
5 - 7	Dora			5 Sep 1930	
14 - 33	Earl		1946	9 Feb 1946	son of Hilaire & Sophie; b. Alpena, MI
23 - 8E	Edna Rose	25 Jan 1883	26 Aug 1967	30 Aug 1967	wife of Domicile; nee DuPuis; b. Presque Isle
18 - 15/20A	Edward			23 Dec 1958	Flint, MI; age 65
18 - 15	Eliza (Jane?)	1889	3 Aug 1945	6 Aug 1945	wife of Lawrence; nee Johnston; b. Harrisville
15 - 18	Elmer			5 May 1934	
18 - 15	Elmer		1934	5 May 1934	
SB	Emma			28 Sep 1882	5 years 5 months
18 - 15	Ernest	31 Jan 1891	9 Dec 1936	11 Dec 1936	
35 - 19	Ernest A.	1 Dec 1918	10 Apr 1996	13 Apr 1996	m. Beatrice Dault; b. Alpena; 72 yrs.

Location	Name	Birth	Death	Burial	Comments
<b>GAGNON</b>					
SA	Eugene		4 Oct 1891	5 Oct 1891	3 months; child of C.; b. Alpena
18 - 10/15A	Eva Mary	20 Mar 1886	13 Feb 1961	16 Feb 1961	wife of Maddie; nee Grenier; b. Alpena, MI
14/15 - 33/3	Evelyn Marie	25 Sep 1954	7 Dec 1956	10 Dec 1956	daughter of Thomas & Patricia; 1.6.0
12 - 35	Ferdinand		16 Jan 1891	1897	age 35.8.0
37 - 34E	Florence A.	22 Apr 1905	5 Jul 1997	8 Jul 1997	wife of Floyd; nee Malka; b. Alpena; 92 yrs.
37 - 34E	Floyd	5 Aug 1925	5 Aug 1925	1925	infant
37 - 34E	Floyd A.	1 Jan 1903	5 Sep 1989	8 Sep 1989	married Florence Malka; b. Alpena, MI
SA	Frank		16 Jan 1891	19 Jan 1891	34 years; b. Canada
14/15 - 33/3	Gilbert T.	10 Nov 1949	7 Dec 1956	10 Dec 1956	son of Thomas & Patricia; age 7
14 - 33	Hilaire J.	7 Apr 1894	26 Mar 1963	29 Mar 1963	son of Hilaire & Sophie; Alpena, MI; age 68
14 - 33	Hilaire L.	1852	1921	1921	husband of Celina & Sophie; b. Quebec
37 - 34E	James F.	29 Mar 1928	5 Aug 1988	9 Aug 1988	son of Floyd & Florence; b. Alpena, MI
37 - 44E	Jane M. Cadarette	4 Jul 1875	1956	12 Jun 1956	wife of Lawrence; b. Monroe, MI; 81
37 - 34W	Jere	12 Jun 1930			married A. Theresa Spleet
14/15 - 33/3	Jess Gilbert			18 Dec 1958	son of Thomas & Patricia; 0.0.1
23 - 9	Joseph A.	31 May 1921	9 Aug 1986	13 Aug 1986	married Vivian Niles; b. Alpena, MI
13 - 26W	Joseph Jr.	6 Jul 1876	6 May 1944	9 May 1944	615 Chisholm, Alpena; age 67
18 - 21S	Joseph Sr.	20 Apr 1847	3 Dec 1926	6 Dec 1926	husband of Angeline
18 - 15	Lawrence	1860	21 Dec 1943	24 Dec 1943	husband of Christine; age 83
18 - 15	Lawrence Jr.	1 May 1880	1955	18 Feb 1955	husband of Jane
35 - 13/18A	Leo D. "Pack"	25 May 1906	7 May 1957	11 May 1957	son of Domicile Gagnon; age 52
14/15 - 33/3	Leo Fred	5 Mar 1953	7 Dec 1956	10 Dec 1956	son of Thomas & Patricia; age 3.6.0
7 - 7N	Levi T.			Oregon	c/o Mrs. Albert Gagnon, Detroit
18 - 10/15A	Maddie	9 Mar 1885	11 Feb 1962	13 Feb 1962	married Eva Grenier; b. Alpena, MI; 77
SA	Marie		12 Apr 1886		1 day; child of Laurent
23 - 8E	Marie	8 Sep 1908	1 Sep 1911	2 Sep 1911	d/o Domicile & Edna; 3 years; b. Alpena
37 - 34E	Marie E.	11 Jul 1929			wife of James
18 - 15	Mary Louise		1924	Feb 1924	
32 - 23	Maxine M.	28 Aug 1928			wife of Dallas; nee LaFave
10 - 22W	Merwin A.	7 Jul 1920	28 Jun 1989	1 Jul 1989	age 68
14/15 - 33/3R	Patricia	11497	21 Feb 1995	24 Feb 1995	425 Tuttle St. Alpena, MI; b. Alpena
5 - 7	Raymond	1911	1970	13 Feb 1970	b. Alpena, MI; age 59
14 - 33	Sophie	1864	1948	28 Jul 1948	wife of Hilaire; nee Duchene; b. Port Austin, MI
14/15 - 33/3	Thomas L.	21 Jul 1927			married Patricia
18 - 21S	William		1950	25 Feb 1950	
36 - S	William J.	30 Aug 1890	18 Feb 1948	21 Feb 1948	b. Alpena, MI
<b>GALARNEAU</b>					
SA	Malvina		8 Aug 1887	10 Aug 1887	11 years 3 months; d/o Alphonse; b. Canada
<b>GALBRAITH</b>					
8 - 1	Kate				
<b>GALLAGHER</b>					
20 - 12	Anna	1869	19 Aug 1937	23 Aug 1937	
21 - 14	Anna	23 Jun 1888	25 Nov 1954	27 Nov 1954	wife of William; b. Alpena, MI; age 66
2 - 12	Elizabeth	1852	1924	7 Aug 1924	wife of John
21 - 14	Emmet J.	27 Aug 1913	27 Aug 1949	31 Aug 1949	son of William & Anna; b. Alpena, MI
38 - 68	Harold			17 Jun 1993	age 86
2 - 12	J. & M.				purchased lot 1887
2 - 12	John	1847	16 Aug 1908	18 Aug 1908	husband of Elizabeth; 60 years; b. Canada
21 - 14	John E.	26 Jun 1916	17 Aug 1988	20 Aug 1988	married Jane Landon; b. Alpena, MI
SB	John William		19 Oct 1910	20 Oct 1910	9 months; b. Alpena
42A - 12	Margaret	24 Aug 1915	30 Mar 1993	2 Apr 1993	wife of Michael; nee Bernear; b. Flushing, MI
SB	Margaret Nina	19 Apr 1878	13 Jul 1879	1879	d/o John & Elizabeth; 1 year 3 months
2 - 12	Marie			2 Jan 1935	
21 - 14	Marie E.	17 May 1913	16 Jun 1995	18 Jun 1995	w/o Emmett; nee Miksch; b. Nazareth PA
12 - 2N	Mary		9 Dec 1936	11 Dec 1936	
21 - 14	Mary			14 May 1923	baby
2 - 12	May				Beatrice?
2 - 12	Michael		9 May 1897	11 May 1897	42 years; b. Canada
21 - 14	Naomi E.	9 Jan 1908	3 May 1983	5 May 1983	sister of John & Patrick; b. Alpena, MI
SB	Patrick		8 Mar 1879	1879	s/o John & Rose Martin; 2 years
21 - 14	William J.	4 Apr 1881	11 Jan 1937	13 Jan 1937	husband of Anna
SB	William John		4 Sep 1876	5 Sep 1876	age 1 year 5 months
<b>GAMACHE</b>					
12 - 2N	Alice	16 Oct 1887	6 Dec 1915	9 Dec 1918	28 years; d/o Joseph & Emilie; b. Alpena
12 - 2N	Emilie	15 Aug 1857	19 Mar 1931	21 Mar 1931	wife of Joseph
SA	Joseph		24 Aug 1890	25 Aug 1890	2 months; child of J.; b. Alpena
12 - 2N	Joseph	3 May 1852	15 Apr 1937	16 Apr 1937	husband of Emilie
<b>GAMELIN</b>					
8 - 21	Catherine	24 Jun 1863	9 Apr 1918	12 Apr 1918	wife of Hormisdas; 56 years; b. Ireland
14 - 2	Edward O.	24 Nov 1898	17 Apr 1971	20 Apr 1971	married Rose Marion Doe; b. Alpena, MI
14 - 2	Fred		4 Apr 1937	7 Apr 1937	purchased lot 1914
8 - 21	Hormisdas	10 Dec 1858			husband of Catherine
14 - 2	Rose Marion Nina	22 Feb 1902	20 Apr 1969	23 Apr 1969	wife of Edward O.; nee Doe; b. Cheboygan, MI

Location	Name	Birth	Death	Burial	Comments
<b>GAMELIN</b>					
14 - 2	Victoria			10 Feb 1931	
<b>GAPCZYNSKI</b>					
SM	Anna		11 Sep 1895	17 Oct 1895	age 34 years; b. Poland
32 - 2	Anthony A.	28 May 1883	15 Jun 1962	18 Jun 1962	married Martha Skiba; b. Philadelphia, PA
7/8 - 22/2	Edmund & Delores				Purchased 1976
13 - 10/15A	Edmund M.	25 Dec 1909	13 Aug 1989	16 Aug 1989	age 79
SM	Edward		22 Oct 1908	24 Oct 1908	age 2 weeks
23 - 10/15A	Helen M.	30 Mar 1907	10 Jan 1969	13 Jan 1969	wife of John; nee Grablick; b. Alpena, MI
23 - 10/15A	John D.	20 Oct 1913	7 Oct 1983	10 Oct 1983	husband of Helen / Geneveive; b. Alpena, MI
28 - 17	Julia E.	1914	23 Jun 1981	26 Jun 1981	nee Wilemski; b. Alpena, MI; age 67
28 - 17	Martha Adams	29 Jul 1886	11 May 1942	13 May 1942	wife of Nicholas; b. Male Ridge, MI; age 55
36 - S	Mary Ann			11 Jul 1950	daughter of Alvin & Theod.; infant
32 - 2	Matha S.	13 Dec 1891	1970	12 Jan 1970	wife of Anthony; nee Skiba; b. Posen, MI
36 - S	Nicholas	1884	1951	26 Oct 1951	
38 - 13/22	Nick	21 May 1906	26 Nov 1994	28 Nov 1994	117 Mable, Alpena, MI; b. Posen; age 88
36 - S	Paul			29 Aug 1957	son of Alvin & Theodora
36 - S	Rose	1881	1952	1 May 1952	
<b>GAPINSKI</b>					
SM	Theophil		16 Apr 1913	18 Apr 1913	son of Francis & Marianne; age 14 months
<b>GAPPA</b>					
SM	Anthony		4 May 1913	10 May 1913	buried Potters Field
7 - 25N	Antonia Crow	15 Apr 1860	1958	2 Apr 1958	wife of Frank; b. Poland; age 96
28 - 15/20A	Bernard J.	17 Oct 1923	11 Jul 1992	15 Jul 1992	brother of John, Emily, Helen; b. Alpena, MI
28 - 15/20A	Emily L.	14 May 1916	21 Jun 1991	24 Jun 1991	sister of Bernard & Raymond; b. Alpena, MI
20 - 19E	Frank			7 Aug 1935	
28 - 15E	Frank	13 Apr 1881	1952	31 Dec 1952	married Mary Nowicki; b. Posen, MI
SM	Helena		14 Sep 1904	16 Sep 1904	17 years; b. Alpena
28 - 14/19A	John A.	10 Nov 1913	4 Mar 1991	7 Mar 1991	brother of Bernard & Raymond; b. Alpena, MI
21 - 17	Joseph J.	1 Aug 1880	2 Jun 1953	5 Jun 1953	married Rosalie Roznowski; b. Posen, MI
SM	Ladislaus		14 Oct 1920	17 Oct 1920	son of Fr.; age 7 months
37 - 46	Lisa Marie	20 Mar 1967	20 Mar 1967	21 Mar 1967	daughter of Donald & Barbara; infant
28 - 15E	Mary M.	2 Oct 1884	12 Jan 1980	15 Jan 1980	wife of Frank; nee Nowicki; b. Hawks, MI
21 - 17	Rosalie	7 Aug 1880	5 Sep 1967	8 Sep 1967	wife of Joseph; nee Roznowski; b. Poland
28 - 15E	Theophil	1912	1913	1913	son of Frank & Mary; age 13 months
28 - 15E	Walter F.	1920	1920	1920	son of Frank & Mary; age 6 months
<b>GAPSKA</b>					
10 - 8	Alta N.	1 Apr 1903	13 Jun 1976	15 Jun 1976	wife of Henry; nee Hill; b. Alpena, MI; age 73
13 - 17S	Barbara Dell	18 Apr 1931	3 Sep 1937	6 Sep 1937	daughter of William & Della
13 - 17S	Edward F.	13 Oct 1905	25 Mar 1975	28 Mar 1975	married Loretta Goulette; b. Alpena, MI
39 - 20	Elaine M.	23 Jul 1920	25 Feb 1998	29 Feb 1998	w/o Elroy; nee Gougeon; b. Alpena
10 - 8	Henry A.	10 Oct 1900	1951	15 Dec 1951	married Alta Hill; b. Alpena, MI
13 - 17S	James			25 Nov 1929	son of Edward & Loretta
13 - 17S	Loretta B.	7 May 1909			wife of Edward; nee Goulette
<b>GARANT</b>					
11 - 32	Adeline		26 Jul 1912	1912	wife of Israel; age 74
SA	Albert		23 Jan 1893	24 Jan 1893	1 day; child of Zep.; b. Alpena
3 - 15	Alfred	13 Dec 1887	21 Sep 1888	22 Sep 1888	10 months; child of Antoine
17 - 17E	Anna	1885	7 Mar 1951	10 Mar 1951	wife of Antoine; nee LaCross; age 65
17 - 17E	Antoine	20 Aug 1884	30 Apr 1974	4 May 1974	married Anna LaCross; Alpena, MI; 89
3 - 15	Antoine		2 Jul 1945	4 Jul 1945	husband of Rose; age 86
14 - 32	Arnold	11 Feb 1908	10 Jan 1913	12 Jan 1913	5 years; s/o Joseph
16 - 35W	Arthur	3 Apr 1894	10 Jan 1938	13 Jan 1938	married Helen M. Eggert
17 - 17E	Beatrice Marie	1916	27 May 1917	29 May 1917	daughter of Antoine & Anna; 13 months
SA	Bernard		8 Feb 1915	9 Feb 1915	2 weeks; s/o Joseph; b. Alpena
SB	David			10 Sep 1882	7 months 8 days
SA	Delina		26 Jul 1912	29 Jul 1912	71 years; wife of Israel; nee LaLonde
14 - 32	Della	17 Jan 1887	2 Feb 1915	1915	wife of Joseph
40 - 3	Edgar	2 May 1918	8 Sep 1997	11 Sep 1997	m. Shirley Kauffman; b. Alpena; 79 years
SA	Edna		16 Apr 1903	19 Apr 1903	6 months; child of Zephire; b. Alpena
25 - 21	Elizabeth	9 Jan 1916	27 Oct 1990	30 Oct 1990	wife of Elmer; nee Olmstead; b. Erie Co., PA
25 - 21	Elmer "Pete"	18 Mar 1914	25 Jan 1962	29 Jan 1962	married Elizabeth Olmstead; b. Alpena, MI
17 - 17E	Evelyn M.	1909			daughter of Antoine & Anna
SB	Infant			22 Sep 1879	s/o Israel & Adeline
SA	Infant		16 Dec 1901	17 Dec 1901	1 day; child of Antoine; b. Alpena
SA	Infant		2 Apr 1918	3 Apr 1918	1 day; child of Arthur; b. Alpena
SB	Israel			31 Jan 1883	19 years; b. St. Simon, Rimouski, Quebec
SA	Israel		17 Feb 1915	19 Feb 1915	79 years; b. Alpena
11 - 32	Joseph	4 Jun 1874	22 Aug 1898	24 Aug 1898	22 years; s/o Israel; b. Alpena
14 - 32	Joseph	25 Apr 1886	17 Jan 1971	20 Jan 1971	married Nellie Shorkey; age 84
3 - 15	Joseph	19 Feb 1846	5 Sep 1911	11 Sep 1911	husband of Zoe; 65 years; b. Canada
8 - 3	Laura			8 Sept. 1994	Muskegon, MI
11 - 31N	Laurence			6 Feb 1933	
17 - 17E	Leonard	1907	29 Mar 1908	31 Mar 1908	son of Antoine & Anna; 7 months; b. Alpena

Location	Name	Birth	Death	Burial	Comments
<b>GARANT</b>					
14 - 32	Nellie	29 Jun 1895	20 Jul 1960	23 Jul 1960	wife of Joseph; nee Shorkey; age 65
SB	Odile			16 Oct 1883	22 years; b. St Simon, Rimouski, Quebec
SA	Odelie		2 Feb 1915	5 Feb 1915	26 years; wife of Joseph; nee Royer; Alpena
14 - 32	Ovel	25 Jan 1915	8 Feb 1915	1915	
32 - 33E	Robert & Kathleen				lot purchased 1988
3 - 15	Rose	9 Sep 1868	17 Feb 1910	21 Feb 1910	wife of Antoine; nee Sylvester; 41 years
SA	Rosina		5 Sep 1884	10 Sep 1884	3 mon.; d/o Laurent Israel & Adeline LaLonde
16 - 35W	Virginia Marie	8 Aug 1920	1 Jul 1923	30 Jul 1925	
25 - 14	Virginia Marie			2 Jul 1923	
SB	William		17 Feb 1881	1881	s/o Israel & Catherine LaLonde
3 - 15	William		16 Dec 1901	1901	son of Antoine & Rose
3 - 15	Zoe	30 Nov 1848	11 Jun 1916	13 Jun 1916	wife of Joseph; nee Langelier; 73 years
<b>GARDNER</b>					
39 - 16	Margaret	23 Feb 1916	1 Jul 1998	6 Jul 1998	w/o Richard; nee Szymanski; b. Posen
<b>GARNO</b>					
9 - 7	Josephine				nee Adamski; with twins
<b>GARRET</b>					
35	Ralph		30 Oct 1872	1872	stone on block 35 SE corner; 40
32 - 23	Hilary E.	13 Feb 1911	20 Jan 1983	23 Jun 1983	married Marie Kamen; b. Toronto, Ontario
32 - 23	Marie A.	29 May 1901	24 Mar 1988	28 Mar 1988	wife of Hilary; nee Kamen; age 86
<b>GARRICK</b>					
36 - 18/27A	Helen	23 Sep 1936	1950	10 Jul 1950	daughter of Arthur Garrick; b. Flint, MI
<b>GARRITY</b>					
19 - 8	Anna T.	29 Mar 1872	21 May 1937	24 Mar 1937	
19 - 8	Beatrice	12 Nov 1893	14 Nov 1967	17 Nov 1967	wife of Patrick; nee Doyle; b. Alpena, MI
19 - 22	Catherine Stafford	1878	3 Mar 1917	6 Mar 1917	wife of Patrick; 39 years; b. Alpena
19 - 8	George J.	1893	1935	1935	
19 - 8/13A	John	21 Jul 1860	1951	10 Oct 1951	brother of Patrick; b. Mackinaw Island, MI
19 - 8	Kathryn	12 Nov 1867	28 Aug 1961	30 Aug 1961	daughter of Patrick; b. Presque Isle Co., MI
19 - 8	Margaret	1885	1892	1892	
19 - 8	Mary	10 May 1830	29 Dec 1912	31 Dec 1912	wife of Patrick; 80 years; b. Ireland
19 - 8	Patrick	20 Mar 1827	30 Mar 1903	2 Apr 1903	husband of Mary; 76 years; b. Ireland
19 - 8	Patrick H.	5 Sep 1870	17 Nov 1958	20 Nov 1958	son of Patrick; h/o Beatrice; b. Presque Isle
19 - 8	Thomas Jr.	1876	1877	1877	
19 - 8	Thomas W.	8 Jul 1866	31 Dec 1944	3 Jan 1945	son of Patrick; age 78
<b>GARVEAU</b>					
SM	Francis		31 Dec 1901	3 Jan 1902	b. Alpena; age 15 days
SM	Josephine		14 Dec 1902	16 Dec 1902	b. Alpena; age 28 years
<b>GARVEY</b>					
22 - 16	Alice Blanche			6 Aug 1952	daughter of J. M. Garvey; b. Canada
22 - 16	Frances M.			30 Aug 1954	daughter of James
22 - 10	J. M. (Dr.)		1 Feb 1909	4 Feb 1909	68 years; b. Canada; died Traverse City
22 - 16	James Raymond		15 Oct 1945	17 Oct 1945	son of James; b. Dehli, Ontario; age 56
22 - 16	Minette	23 May 1880	Jul 1957	5 Jul 1957	daughter of James Garvey; b. Ontario, Canada
SB	Roy (Mrs.)		3 Apr 1919	8 Apr 1919	b. Canada
<b>GATES</b>					
SB	Anna Parrent			23 Aug 1878	
5/6 - 25/5	David E.	22 Nov 1920	18 Mar 1980	22 Mar 1980	married Ellen Minton; b. Port Austin, TX; 59
5 - 24	David E. Jr.	16 Jul 1943	1947	8 Mar 1947	son of David & Ellen; b. Port Austin, TX; 3
5/6 - 25/5	Ellen J.	9 Jul 1920			wife of David; nee Minton
SB	George		6 Jan 1877	8 Jan 1877	s/o George / Marianne Trivecile
SB	John			11 Jul 1880	5 months 15 days; s/o George & Anna
<b>GATZKE</b>					
37 - 43W	Catherine C.	29 Nov 1876	1961	28 Nov 1961	wife of Edward P.; b. Bay City, MI; age 83
37 - 43W	Edward P.	1887	12 Feb 1943	17 Feb 1943	husband of Catherine C.; age 65
37 - 43W	Ursyn	21 Oct 1902	22 Aug 1980	28 Aug 1980	brother of Anthony, Peter; b. Toledo, OH
<b>GAUDET</b>					
SA	William		12 Sep 1906	15 Sep 1906	55 years; b. Canada
<b>GAUTHIER</b>					
5 - 2S	Dosithe	25 Sep 1847	12 Jul 1928	1928	
5 - 2	Edouard		16 Sep 1884	17 Sep 1884	1 year; s/o Dosithe & Anne Marguerite
SA	Francois Xavier		29 Jul 1893	30 Jul 1893	25 years; b. Canada
13 - 14	Fred	1880	1922	9 Jul 1922	
13 - 14	George P.	1917	1926	30 Jun 1926	son of Fred
5 - 2	Hormisdas		1 Sep 1887	2 Sep 1887	age 9 months 7 days; s/o Dosithe
5 - 2S	Marguerite	2 May 1849	2 Feb 1938	5 Feb 1938	
5 - 2S	Mrs. E.				c/o Mrs. Leo Manther - daughter
SB	Napoleon			31 Dec 1880	34 years; s/o Joseph & Mathilda
<b>GAUVREAU</b>					
25 - 5	Anastasia	27 Nov 1859	25 Jul 1951	27 Jul 1951	wife of Dr. Leon A.; b. Quebec, Canada
25 - 5	Evelyn	19 Apr 1895	10 Feb 1956	13 Feb 1956	b. Alpena, MI; age 60
10 - 18	John B.	22 Sep 1845	13 Sep 1921	1921	husband of Virginia
SA	J. Leon Francois Achille		3 Jan 1893	5 Jan 1893	4.5 months; s/o Dr. L. A.; b. Alpena

Location	Name	Birth	Death	Burial	Comments
<b>GAUVREAU</b>					
SA	Jos.Francois Achille Leon		18 Oct 1893	18 Oct 1893	2 days; s/o Dr. Leon; b. Alpena
SA	Leon		5 Jul 1891	5 Jul 1891	1 hour; s/o Dr. L. A.; b. Alpena
25 - 5	Leon A. (Dr.)	12 Oct 1856	20 Jan 1916	22 Jan 1916	husband of Anastasia; 60 years; b. Canada
25 - 5	Philip J.	31 Oct 1893	6 Apr 1950	10 Apr 1950	son of Leon & Anastasia; age 56
10 - 18	Virginia	10 Feb 1860	16 Mar 1924	17 Mar 1924	wife of John B.
<b>GAVAGAN</b>					
2 - 7/12A	Beatrice May	18 Nov 1897	21 Oct 1951	23 Oct 1951	wife of Patrick; nee Hunt; b. Hillman, MI
2 - 8	Catherine	1857	19 Jul 1932	22 Jun 1932	wife of Walter; age 75
2 - 7	E. Maude				
2 - 7	Elizabeth	1 Mar 1873	13 Jun 1876	14 Jun 1876	daughter of John & E. Gavagan
SB	Ellen		16 Apr 1908	18 Apr 1908	57 years; b. Canada
18 - 1	James W.		14 Mar 1919	17 Mar 1919	married Lydia Ann Johnston; 41 years
2 - 7	Jennie	1 Apr 1870	29 Apr 1950	2 May 1950	daughter of John; b. Canada; age 80
2 - 7	John			1896	purchaseed lot 1877
18 - 1	Lydia Ann	7 Sep 1880	1962	27 Nov 1962	wife of James; nee Johnston; b. Ontario
2 - 7	Maggie	16 Feb 1874	18 Oct 1877	1877	daughter of J. & E. Gavagan
2 - 8	Margaret Jane	21 Sep 1891	1 May 1973	3 May 1973	aunt of walter J. Andres; b. Alpena, MI; age 81
16 - 3W	Mary A.	1857	1916	1916	wife of William
2 - 7	Patrick	1 Feb 1872	26 Apr 1873	1894	
2 - 7/12A	Patrick J.	25 Dec 1885	27 Jun 1956	29 Jun 1956	son of John; 346 Third, Alpena, MI; age 70
16 - 3W	Richard			2 Jun 1924	
2 - 8	Rose	4 Sep 1883	27 Jun 1933	1933	
2 - 8	Walter	5 May 1853	4 Jun 1905	1905	husband of Catherine
16 - 3W	William A.	1852	10 Jun 1910	13 Jun 1910	husband of Mary A.; 58 years; b. Ireland
<b>GAY</b>					
35 - 23	George Badger	30 Oct 1891	28 Feb 1959	2 Mar 1959	married Helen M. Ryan; age 67
35 - 23	Helen M.	12 Oct 1890	18 Jun 1961	21 Jun 1961	wife of George; nee Ryan; b. Saginaw, MI
11 - 8	Joan Louise	5 Jan 1933	25 May 1933	27 May 1933	
<b>GAYLORD</b>					
17 - 23E	Charles				purchased 1909; husband of Frances
2/3 - 24/4	Eleanor L.	6 May 1912	14 Jun 1981	17 Jul 1981	wife of Joseph; nee Krebs; age 69
3 - 4	Elizabeth			23 Aug 1944	daughter of Joseph; infant
17 - 23E	Frances		1909	1909	wife of Charles
2/3 - 24/4	Joseph A.	7 Feb 1908	19 Mar 1953	23 Mar 1953	married Eleanor Krebs; age 45
<b>GEDDERT</b>					
SB	Archie E.		31 Aug 1906	2 Sep 1906	9 years 5 months; b. Alpena
<b>GENTRY</b>					
29 - 5	Michael	17 Oct 1943	12 Dec 1996	14 Dec 1996	m. Charlotte Milostan; b. East Tawas; 53 yrs.
<b>GEOUSE</b>					
SA	Flora		3 Jan 1885	4 Jan 1885	1 year; child of Charles
SA	Sima		3 Jan 1885	4 Jan 1885	4 years; child of Charles
<b>GEREAU</b>					
2 - 11W	Mrs. Ralph				c/o Mrs. Anna Browne; Purchased lot 1887
<b>GERSEWSKI</b>					
40 - 17	Dorothy	26 Oct 1919	12 May 1993	15 May 1993	wife of Edward; nee Gorski; b. Alpena, MI
<b>GRSZEWski</b>					
28 - 2	Andrew / Andreas		27 Jun 1911	29 Jun 1911	husband of Bronislava; age 61 years
28 - 2	Bronislava		2 Jun 1937	4 Jun 1937	wife of Andrew; age 42
SM	Frank		16 Oct 1919	18 Oct 1919	son of Leo & Mariana Szczepaniak; 7 months
28 - 2	John		16 Apr 1922	18 Apr 1922	age 4 years; son of Leo & Maria; accident
28 - 2	Joseph	12 Jul 1928			
SM	Ladislau		6 Jan 1893	8 Jan 1893	b. Alpena; age 1 year 7 months
28 - 2	Leo B.	18 Oct 1889	31 Aug 1941	3 Sep 1941	married Mary B. Szczepaniak; age 51
34 - 9/30A	Leo J.	31 Dec 1905	4 Sep 1954	7 Sep 1954	married Margaret Paquette; age 49
30 - 2	Martha R.	25 Oct 1916	7 May 1988	10 May 1988	wife of Victor; nee Samp; b. Alpena, MI
28 - 2	Mary B.	22 Dec 1890	9 Mar 1981	12 Mar 1981	wife of Leo; nee Szczepaniak; b. Alpena, MI
SM	Stanislaus		15 Apr 1922	18 Apr 1922	age 46 years
28 - 2	Theodore	5 Sep 1909	Jan 1948	20 Jan 1948	son of Leo; b. Alpena, MI; age 38
30 - 2	Victor J.	2 Jun 1916	19 Dec 1998	22 Dec 1998	married Martha Samp; B. Alpena; 82 yrs.
<b>GERVAIS</b>					
SA	Ferdinand		22 Jan 1889	24 Jan 1889	47 years; unmarried; b. Canada
SA	Francis		11 Jun 1900	14 Jun 1900	82 years; b. Canada
SA	Henry		30 Jul 1913	2 Aug 1913	60 years; b. Detroit
<b>GIBBONS</b>					
2 - 13	Catherine (Kate)		19 Jun 1930	23 Jun 1930	wife of Frank; nee Gilda
6 - 19W	Donald J.	27 Jun 1913	29 Jul 1981	31 Jul 1981	married Mary M. Skiba; b. Alpena, MI
2 - 13	Frank L.		28 Oct 1942	31 Oct 1942	husband of Kate; son of Patrick; age 60
38 - 49/58	Gladys V.	28 Aug 1910	26 Feb 1997	1 Mar 1997	w/o Francis; nee Garant; b. Alpena; 86 yrs.
43 - 43	John T.	5 Apr 1955	28 Aug 1996	31 Aug 1996	m. Sharon Koon; b. Alpena; 41 years
6 - 19W	Joseph William			29 May 1953	son of David & Mary
2 - 13	Margaret Fitzpatrick		31 Jan 1887	1887	wife of Patrick; age 30.6.0
2 - 13	Mary Jane	5 Apr 1882	1977	16 Feb 1977	wife of William; nee MacDonald; b. AuSable
2 - 13	Patrick	2 Dec 1842	6 Jul 1902	9 Jul 1902	h/o Margaret; age 59; b. New Haven, MI

Location	Name	Birth	Death	Burial	Comments
<b>GIBBONS</b>					
2 - 13	Richard V.	2 Mar 1915	21 Oct 1983	24 Oct 1983	age 68
2 - 13	William P.	1874	4 Nov 1939	7 Nov 1939	husband of Mary
<b>GIBBS</b>					
5 - 7E	Mrs. C. F.			Purchased 1923	Cleveland, Ohio
<b>GIELART</b>					
SM	Frances		28 Sep 1909	1 Oct 1909	age 21; d/o Joseph Bodjan & Maria
<b>GIERSZEWSKI</b>					
31 - 8W	Stanislaus	1876	1922	16 Apr 1922	married Veronica Brzezinski
31 - 8W	Veronica	4 Feb 1882	28 Sep 1967	2 Oct 1967	wife of Stanislaus; nee Brzezinski; b. Cathro
<b>GILBO</b>					
37 - 63W	Albert F.	28 Sep 1865	6 Jan 1940	9 Jan 1940	married Alice Belisle; age 74
37 - 63W	Alice B.	14 Apr 1866	3 May 1954	5 May 1954	wife of Albert; nee Belisle; b. Cape Vincent
37 - 63W	John E.	15 Jan 1904	28 Jan 1973	31 Jan 1973	married Lillian Dunham; b. Alpena, MI
37 - 63W	Lillian A.	13 Mar 1910			wife of John; nee Dunham
41 - 30	Rose	1 Sep 1904	8 Aug 1995	12 Aug 1995	w/o Carlton; nee Povish; b. Alpena; age 90
<b>GILDA (GIELDA)</b>					
12 - 10E	Anna	4 May 1872	1949	26 Jul 1949	aunt of Edward Peplinski; b. Poland; age 77
12 - 10E	Frank / Francis		17 Aug 1917	20 Aug 1917	related to Mrs. Eliz. Segorski
SM	John		11 Aug 1914	14 Aug 1914	s/o Francis / Magdalen Kaczmarek; age 28
SM	Magdalen		8 Apr 1921	12 Apr 1921	nee Kaczmarek; age 80 years
12 - 10E	Margaret				
<b>GILLEY</b>					
36 - 20E	Caroline			27 Jan 1947	sister of Madeline Miller
<b>GILLIS</b>					
2 - 24E	Anna	15 Dec 1876	13 Jan 1924	5 Jan 1924	wife of William
SB	Frank			27 Mar 1892	age 5 years; b. Alpena
27 - 5	Mae Eskins	1877	19 May 1959	21 May 1959	age 72
33 - 17	Mary K.	1865	16 Apr 1923	19 Apr 1923	
<b>GILMETTE / GUILMET / GILMET / GUILLEMETTE</b>					
16 - 27W	Adeline		17 Aug 1930	20 Aug 1930	wife of Napoleon
16 - 27W	Emma M.		14 May 1905	16 May 1905	d/o Napoleon; 20 years; b. Alpena
SA	Eveline		26 Dec 1906	28 Dec 1906	35 years; w/o Pierre; nee Beaudoin; b. Alpena
SA	Frank		18 Aug 1903	19 Aug 1903	5 months; s/o Pierre; b. Alpena
15 - 10	Joseph		6 Aug 1916	1916	
SA	Marie Rose de Lima		8 Feb 1894	10 Feb 1894	2 weeks; d/o Pierre; b. Alpena
16 - 27W	Paul		4 Feb 1926	1926	Napoleon?
15 - 10	Peter				Onaway, MI
SA	Rosanna		20 Sep 1893	21 Sep 1893	8 months; d/o Peter; b. Alpena
<b>GILMORE</b>					
SB	Joan		11 May 1879	1879	
<b>GIRARD / GERARD</b>					
29 - 7	Alexander	14 Feb 1861	1949	29 Jan 1949	husband of Mary; b. Belle River, Ont
SA	Angeline		8 Jun 1897	10 Jun 1897	88 years; wife of John; nee D'Aigle; b. Canada
33 - 31	Bert	1880	2 Dec 1932	5 Dec 1932	married Mary A. Girard; age 52
SA	Catherine		27 Mar 1887	29 Mar 1887	54 years; w/o John; nee Plunkett; b. Canada
33 - 31	Charles H.		2 Dec 1934	5 Dec 1934	age 89
15 - 24W	David				purchased lot 1917
33 - 31	Earl	24 Sep 1903	28 Apr 1979	3 May 1979	cousin of Betty Kreis; b. Alpena, MI
33 - 30	Edward Godfrey	1900	26 May 1931	29 May 1931	husband of Nellie
SA	George		16 Oct 1917	18 Oct 1917	23 years; son of David; b. Alpena
13 - 3/8A	George Jore	1887	1925	27 Nov 1925	
38 - 39	Gertrude Vera	8 Sep 1913	2 May 1996	4 May 1996	nee Wilson; b. Alpena; 82 years
33 - 30	Helen Lemay	27 Nov 1863	10 Sep 1942	14 Sep 1942	wife of Joseph; b. New York; age 78
SA	Infant		28 Jul 1894	30 Jul 1894	3 months; child of Joseph; b. Alpena
SA	John		4 Apr 1908	6 Apr 1908	66 years; b. Canada
17 - 22W	John		4 Apr 1988	1988	b. Canada; age 70
33 - 30	Joseph	23 Nov 1859	29 Dec 1928	2 Jan 1929	
33 - 30	Joseph		12 Oct 1929	15 Oct 1929	age 90
29 - 7	Mary	1860	28 Oct 1932	31 Oct 1932	wife of Alex; age 72
SA	Mary Bell		19 Sep 1913	22 Sep 1913	61 years; wife of Charles; b. Canada
33 - 31	Mary A.	16 Aug 1885	14 Oct 1951	17 Oct 1951	wife of Bert; nee Girard; b. AuSable, MI
29 - 2/7A	Mrs. Alex				
29 - 7	Mrs. Alexander			29 Jul 1949	age 88
33 - 30	Nellie A.	1899			wife of Edward Godfrey
SB	Paul			26 May 1881	age 38 years; b. Canada
17 - 22W	Samuel		7 Aug 1908	8 Aug 1908	age 55; b. Canada
33 - 30	Shirley M.	1924			daughter of Edward & Nellie
<b>GIROUX</b>					
2 - 11E	Ann		24 Dec 1905	28 Dec 1905	71 years; w/o Ralph; nee O'Neil; b. Canada
2 - 11E	Ralphael	22 Apr 1833	25 Sep 1902	27 Sep 1902	69 years; b. Canada
<b>GLASFORD</b>					
34 - 1	Charles A.	2 Jul 1903	21 Oct 1981	22 Oct 1981	married Georgiana Rivet; b. Detroit, MI
34 - 1	Georgiana	15 Jan 1903	17 Jun 1980	19 Jun 1980	wife of Charles; nee Rivet; b. Cheboygan, MI

Location	Name	Birth	Death	Burial	Comments
<b>GLAZA</b>					
SM	Barbara		14 Aug 1900	15 Aug 1900	age 6 months
SM	Casimir		28 Jul 1888	1888	
18 - 12W	Charles				lot purchased 1900
<b>GLAZIER</b>					
17 - 5E	Charlotte	20 Jan 1883	13 May 1947	16 May 1947	wife of Joseph; nee Dormire; b. Fremont
6 - 1W	Edward		25 Jul 1938	28 Jul 1938	
6 - 1W	John		15 Apr 1937	17 Apr 1937	Onaway; trans from Fingleton
17 - 5E	Joseph J.	8 Mar 1923	15 Jul 1982	17 Jul 1982	age 59
17 - 5E	Joseph John	14 Mar 1876	31 Aug 1955	5 Sep 1955	married Charlotte Dormire; b. Germany
6 - 1W	Mary		4 Dec 1939	6 Dec 1939	
17 - 5E	Mary Jane	13 Apr 1957	27 Sep 1995	20 Oct 1995	dau/o Phyllis Glazier; b. Alpena; d. Ferndale
SB	Norah		4 Aug 1896	5 Aug 1896	age 6 weeks; b. Alpena
<b>GLEASON</b>					
47 - 7	Charlotte	19 Aug 1902	19 Feb 1995	21 Feb 1995	b. Detroit; Pineview Nursing, Hillman; age 92
<b>GLENNIE</b>					
32 - 6	Anna M.	1884	25 Apr 1920	28 Apr 1920	w/o William; nee Bouchard; 35 years
23 - 12	Baby			9 Nov 1936	
23 - 12	Baby			25 May 1938	
34 - 11/14A	Joseph W.	3 Jan 1913	26 Jan 1986	29 Jan 1986	father of Robert ; b. Alpena, MI; age 73
SB	Oliver		4 Aug 1896	5 Aug 1896	1 year; b. alpena
27 - 13	Sally Lucille			14 Nov 1935	baby
32 - 6	William H.	20 Sep 1880	10 Oct 1966	12 Oct 1966	married Anna Bouchard; b. Alpena Co.
<b>GLENTZ</b>					
SM	Anthony		3 Nov 1907	5 Nov 1907	age 7 weeks; b. Posen
SM	Appolonia		24 Nov 1901	26 Nov 1901	b. Posen; age 27 years
25 - 17E	Bernice	29 May 1882	7 Apr 1929	10 Apr 1929	wife of Frank; nee Chrzan; age 47
25 - 12/17A	Elizabeth "Elsie"	30 Dec 1908	23 Aug 1980	26 Aug 1980	wife of Frank; nee Chrzan; b. Alpena, MI
SM	Francis		16 Nov 1901	18 Nov 1901	age 2 months; b. Alpena
25 - 17E	Frank	1 Jun 1875	2 Mar 1966	5 Mar 1966	married Bernice Chrzan; b. Posen, MI; age 91
18 - 18E	Fred C.	26 Dec 1881	1959	30 Jan 1959	married Mary T. Crowley; b. Detroit, MI
1 - 25	Ida	7 Feb 1891	9 Feb 1953	13 Feb 1953	wife of John; nee Kramer; b. Minden City, MI
SM	Jerome E.		1 Oct 1917	3 Oct 1917	age 4 years; s/o Francis & Bron. Chrzan
1 - 25	John Henry	10 Nov 1871	21 Dec 1964	24 Dec 1964	Hallendale FL/ married Ida; b. Detroit; age 93
SM	Joseph		15 Aug 1900	17 Aug 1900	age 7 weeks; b. Alpena
25 - 2	Leanore	21 Aug 1918	7 Nov 1959	9 Nov 1959	wife of Theodore; nee LaLonde; age 41
SM	Louis		8 Oct 1917	10 Oct 1917	age 2 years; son of Francis & Bron. Chrzan
18 - 18E	Mary Therese	22 Feb 1882	1957	20 Dec 1957	wife of Fred; nee Crowley; b. Hillman, MI
25 - 2	Theodore	29 Nov 1919	1 Jul 1990	3 Jul 1990	married Leanore LaLonde; b. Alpena, MI
<b>GLENZ</b>					
30 - 15W	James K.	30 Mar 1935	19 Jun 1985	24 Jun 1985	Buck" married Joan Zann Alpena, MI; age 50
30 - 15W	Joan M.	14 May 1935			wife of James; nee Zann
<b>GLINICKI</b>					
16 - 10	Anthony J.	9 Sep 1857	16 Aug 1921	18 Aug 1921	married Cecelia Kaniecki; age 63 years son of Jan Glinicki & Ma. Gwizdala
16 - 10	Blandyna	19 Oct 1898	19 Oct 1982	21 Oct 1982	age 84
16 - 10	Clara	31 Mar 1894	1 Jan 1907	5 Jan 1907	daughter of Anthony & Cecelia
16 - 5/10A	Edmund	9 Dec 1902	13 Jan 1975	17 Jan 1975	married Margaret Collins; b. Alpena; age 72
16 - 10	Florence	22 Mar 1900	1 Apr 1908	1 Apr 1908	daughter of Anthony & Cecelia; age 8 years
16 - 5/10A	Margaret	26 Aug 1903	5 Dec 1975	9 Dec 1975	wife of Edward; nee Collins; b. Leroy, NY
16 - 10	Robert A.	5 Apr 1896	14 Jun 1957	18 Jun 1957	son of Anthony & Cecelia; b. Alpena; age 61
16 - 10	Sadie (Cecelia?)	17 Jul 1873	1 Feb 1951	3 Feb 1951	wife of Anthony; nee Kaniecki; b. Poland
<b>GLOMSKI</b>					
41A - 165	Allen	30 Mar 1994	30 Mar 1994	31 Mar 1994	son of James & Marylin Glomski; Infant
37 - 25	Earlene D.	15 Dec 1924			wife of Raphael; nee Idalski
36 - 27	Edwin	4 Oct 1909	1 Jan 1979	4 Jan 1979	married Irene Collins; b. Alpena, MI; age 69
13 - 11/16A	Emily	21 May 1905	2 Jul 1948	6 Jul 1948	Posen, MI; b. Presque Isle, MI
22/23 - 24/4	Gabriel A.	12 Sep 1924			husband of Rita
36 - 27	Irene	15 Aug 1910	20 Oct 1997	23 Oct 1997	wife of Edwin; nee Collins; b. Alpena; 85 yrs.
22/23 - 24/4	James Arnold	11 Feb 1949	9 Apr 1975	12 Apr 1975	married Sandra Smolinski; b. Alpena, MI
22/23 - 24/4	Larry Joseph	5 Mar 1950	11 Oct 1950	13 Oct 1950	son of Gabriel & Rita; b. Alpena, MI
36 - S	Leonard			6 Jan 1932	
42 - 17	Pearl	26 Feb 1909	29 Jan 1995	1 Feb 1995	w/o Louis; nee Konczak; b. Alpena; age 85
<b>GLOMSKI</b>					
37 - 25	Raphael D.	5 Feb 1922	1 Dec 1992	4 Dec 1992	married Earlene Idalski; b. Alpena, MI; age 70
22/23 - 24/4	Rita J.	3 Nov 1925			wife of Gabriel
38 - 52	Veronica	1 Apr 1909	12 Jun 1997	14 Apr 1997	nee Donajkowski; b. Posen; 88 yrs.
<b>GLOWCZEWSKI</b>					
SM	Frances		8 Sep 1907	10 Sep 1907	age 47; b. Poland
SM	John		18 Jan 1905	23 Jan 1905	age 30 years; b. Poland
SM	Joseph		15 Dec 1893	17 Dec 1893	age 52 years; b. Poland
<b>GLOWEREWski</b>					
SM	Anastasia		5 Mar 1892	7 Mar 1892	age 6 days; b. Alpena

Location	Name	Birth	Death	Burial	Comments
	<b>GNIEZICKI</b>				
SM	child		19 Apr 1893	20 Apr 1893	stillborn
	<b>GLUSENSKY</b>				
10 - 24	John				purchased lot 1887
	<b>GODDARD</b>				
16 - 13	Archie Edward	18 Nov 1905	31 Aug 1906	1906	son of William & Isabell
	<b>GOEKE</b>				
14/15 - 34/4	Kenneth	26 Dec 1948	21 Mar 1996	23 Mar 1996	m. Marsha Rasmussen; b. New York; 47 years
	<b>GOGOLEK</b>				
36 - 30E	Joseph (George)	1844	1926	14 Dec 1926	father of Balbina Dzieszinski
27 - 21	Valentine	1878	17 Mar 1918	19 Mar 1918	brother of Michaelina Przybyla; b. Posen, MI
	<b>GOHL</b>				
SA	Adele		1 Mar 1914	3 Mar 1914	26 years; w/o Reuben; nee Grenier
SA	Charles		27 Feb 1914	28 Feb 1914	1 day; child of Reuben; b. Alpena
	<b>GOLLA</b>				
SM	Anastasia		2 Aug 1904	1904	b. Alpena; age 2 years 6 months
1 - 13/18	August	16 Jul 1881		19 Apr 1947	b. Oil City, PA
36 - 28	Bernard	1876	1926	10 Aug 1926	husband of Pelagia
36 - 28	Clarence B.	1912	19 Aug 1970	21 Aug 1970	son of Bernard & Pelagia
36 - 28	Francis	1910	1935	16 Oct 1935	son of Bernard & Pelagia
SM	Infant		16 Jul 1908	1908	
1 - 18E	John	8 Nov 1853	7 Nov 1930	10 Nov 1930	c/o August Golla
1 - 13/18	Stella			2 Jun 1968	aunt of Julia Mazany; age 82
1 - 18E	Susanna	24 Mar 1850	20 Jan 1927	24 Jan 1927	wife of John
SM	Theresa		24 Dec 1896	25 Dec 1896	age 2 months; b. Alpena
	<b>GOLLING</b>				
1 - 5	daughter	14 Feb 1886	14 Feb 1886	1886	
1 - 5	Emma		27 Aug 1887	1887	age 4.20.0
1 - 5	Francis		19 Sep 1889	1889	age 1.7.7
1 - 5	Jacob	9 Apr 1884	11 Apr 1884	1884	age 0.0.2
1 - 5	John		25 Jun 1879	29 Jun 1879	age 0.0.4; son of John & Mary Orenske
1 - 5	John		30 Oct 1900	1 Nov 1900	age 46; b. Germany
1 - 5	Maria Frederica		18 Sep 1883	1883	age 3.18.0
SB	Mary		11 Apr 1913	14 Apr 1913	age 54; b. Detroit
SB	Mary Therese	23 Jul 1879		17 Aug 1880	d/o August & Therese
SB	Rose			28 Aug 1885	4 months; b. Alpena
	<b>GONSLER</b>				
37 - 44W	Elizabeth	17 Oct 1863	4 Jul 1942	7 Jul 1942	wife of Joseph; age 79
37 - 44W	Joseph	18 Mar 1858	16 Oct 1919	10 Aug 1942	husband of Elizabeth
	<b>GOOD</b>				
SB	John		17 Jul 1914	19 Jul 1914	70 years; b. New York
SA	Laurine		27 Jun 1908	28 Jun 1908	8 months; child of Albert; b. Alpena
	<b>GOODRICH</b>				
2 - 11E	Geneveive	6 Nov 1898	6 Oct 1941	9 Oct 1941	wife of Frank; nee Browne; b. Alpena, MI
	<b>GOODWIN</b>				
SB	James			17 Mar 1883	18 months 16 days; b. Green Twp.
	<b>GOODWIN</b>				
SB	John Charles		20 Mar 1896	22 Mar 1896	9 months; b. Alpena
	<b>GORCZICA</b>				
SM	Mary		11 Sep 1888	1888	
	<b>GORDON</b>				
SB	Margaret		3 May 1880	1880	d/o William & Julia Loumey; 10 months
	<b>GORLEWSKI</b>				
36 - S	Eva			11 Mar 1934	
39 - 3	Rose	25 Feb 1912	13 Aug 1998	15 Aug 1998	w/o Frank ; nee Woida; b. Posen
	<b>GORNIEWICZ</b>				
12 - 14	Leocadia		11 Feb 1923	16 Feb 1923	age 27; daughter of Joseph & Aniela
	<b>GORSKI</b>				
SM	Adam		10 Jan 1901	11 Jan 1901	age 20 minutes; b. Alpena
34 - 25/29A	Anna M.	2 Jul 1911	30 Nov 1997	3 Dec 1997	w/o Ray; nee Donajkowski; b. Alpena; 86 yrs
5 - 1	Anna Mae			14 Jan 1936	
SM	Bronislava		16 Apr 1893	17 Apr 1893	b. Alpena
4/5 - 21/1	Evelyn	21 Dec 1913	1960	5 Jan 1960	wife of Julian; nee Kwiatkowski; b. Alpena, MI
5 - 1	Frank / Francis		12 Nov 1917	15 Nov 1917	husband of Josephine; age 71; son of Simon
16 - 15W	John	21 Oct 1854	11 Apr 1907	14 Apr 1907	husband of Julia; age 54; b. Poland
5 - 1	John & Frank				Purchased 1894; 1016 Lockwood, Alpena
5 - 1	John Stephen	15 Jan 1877	22 Nov 1945	24 Nov 1945	married Stella Przykucki; b. Poland; age 68
16 - 15W	Joseph A. (Rev.)	4 Apr 1898	11 Nov 1947	15 Nov 1947	son of John & Julia; b. Alpena, MI; age 49
5 - 1	Josephine / Josepha		10 Nov 1894	13 Nov 1894	wife of Frank; age 41; b. Alpena
16 - 15W	Julia	1 Jan 1858	28 May 1923	2 Apr 1923	wife of John; died in Onaway
4/5 - 21/1	Julian P.	26 Feb 1912	26 Feb 1965	1 Mar 1965	married Evelyn Kwiatkowski; b. Alpena, MI
SM	Lasislaus		8 May 1888	1888	
10 - 25/30A	Leonard	15 Dec 1914	1957	6 Nov 1957	son of Louis; age 42
10 - 30W	Louis	1886	25 Sep 1937	27 May 1937	husband of Mary



Location	Name	Birth	Death	Burial	Comments
<b>GORSKI</b>					
5 - 1	Louise			18 Apr 1933	
41 - 21	Louise M.	26 Jun 1903	2 Jul 1997	5 Jul 1997	w/o Walter; nee Robarge; b. Alpena; 94 years
10 - 25/30A	Mary	1885	22 Sep 1930	2 Oct 1930	wife of Louis
5 - 1	Michael A.		10 Jun 1933	13 Jun 1933	
10 - 30W	Ray				409 Beebe
5 - 1	Rosalie	22 Dec 1906	29 Dec 1986	2 Jan 1987	sister of Alice Zbytowski; b. Alpena, MI
4/5 - 21/1	Rosemary	1893	1956	1 Dec 1956	daughter of Julian & Evelyn; age 17
5 - 1	Stella	1 Apr 1879	1951	16 Jun 1951	wife of John S.; nee Przyckucki; b. Poland
<b>GOSSELIN</b>					
SA	Adelaide		23 Oct 1886	25 Oct 1886	13 years; d/o Zephrim; b. Canada
29 - 2	Adeline	1 Apr 1851	7 Feb 1914	10 Feb 1914	w/o Oliver; nee Champagne; 62 years
2/3 - 21/1	Carrie Mae	5 May 1894	21 Nov 1969	24 Nov 1969	wife of John; b. Ontonagon, MI; age 75
28 - 8W	Emma				wife of William Godette
2/3 - 21/1	Ervin Charles	25 Nov 1919	25 Jul 1990	28 Jul 1990	brother of John, Robert, Bernard; b. Alpena, MI
29 - 2	George			24 Nov 1923	infant
2/3 - 21/1	George L.	24 Nov 1924	27 Nov 1924	1924	
29 - 2	Georgia	12 Sep 1897	16 Feb 1974	18 Feb 1974	wife of Oliver; b. Ontonagon, MI; age 76
2/3 - 21/1	infant			2 May 1934	
2/3 - 21/1	John B.	8 Jul 1884	13 Mar 1934	20 Mar 1930	husband of Carrie Mae
29 - 2	Oliver	15 Aug 1880	22 Nov 1946	27 Nov 1946	husband of Georgia; age 66
29 - 2	Oliver	2 Jun 1827	2 Feb 1904	4 Feb 1904	77 years; b. Canada
47 - 7	Patrick			26 Oct 1996	Saginaw; b. Alpena; 49 years
SA	Zephire		15 Jul 1885		70 years; b. Canada
<b>GOUDREAU</b>					
5 - 4	Joseph N.		16 Oct 1876	1876	b. Montreal, Canada; age 22
<b>GOUDY</b>					
29 - 3/8A	Larry Lee	23 Jul 1944	21 Jan 1967	24 Jan 1967	married Barbara Allen; b. Alpena, MI; age 22
<b>GOUGEON</b>					
29 - 16E	Alphonse J.	9 Jul 1895	1 Apr 1973	4 Apr 1973	married Vina Wilkowski; b. Alpena, MI; age 77
34 - 2	Alphonse Joseph	6 Aug 1874	14 Sep 1956	17 Sep 1956	husband of Fannie; b. Canada; age 82
14 - 3E	Caroline			28 Dec 1935	
40 - 47	Donald L.	17 Aug 1935	20 Aug 1994	23 Aug 1994	b. Alpena; b. married Deana Schultz 1958
34 - 2	Fannie M.	20 Jun 1874	4 Oct 1969	7 Oct 1969	w/o Alphonse Joseph; b. Pembroke, Ontario
SA	Laura		2 Jan 1907	4 Jan 1907	3 years; d/o Alphonse; b. Alpena
39 - 24	Laurence (Bun)	9 Feb 1909	9 Dec 1995	13 Dec 1995	married Viola Kline July 18, 1934 at St. Marys
39 - 40	Leonard G.	26 Apr 1912	26 May 1998	30 May 1998	m. Mary Majesky; b. Alpena; 86 years
14 - 3E	twins			26 Dec 1934	
29 - 16E	Vina A.	20 Dec 1894	6 Jun 1976	9 Jun 1976	wife of Alphonse; nee Wilkowski; b. Alpena, MI
<b>GOULD</b>					
28 - 25E	Adele				
<b>GOULET / GOULETTE</b>					
13 - 17N	Della	1883	14 Jan 1939	17 Jan 1939	wife of William
13 - 17N	Hazel Vivian	7 Apr 1902	20 Jul 1903	21 Jul 1903	daughter of William & Della; 15 months
14 - 31	Joseph	30 Jun 1863	21 Dec 1913	24 Dec 1913	49 years; s/o Peter; b. Canada
15 - 31W	Joseph				purchased lot 1908
14 - 31	Peter	20 Mar 1829	17 Jan 1914	19 Jan 1914	husband of Vitaline; 85 years; b. Canada
14 - 31	Vitaline	10 Feb 1834	4 Jul 1908	7 Jul 1908	wife of Peter; nee Duclos; b. Canada
13 - 17N	William P.	20 Jun 1880	1956	20 Jun 1956	husband of Delia; age 75
<b>GOUPEL / GOUPEL</b>					
SA	Infant		23 May 1897	24 May 1897	1 day; child of Joseph; b. Alpena
SA	Felecite		10 May 1894	12 May 1894	100 years; mother of Joseph; b. Canada
<b>GOURDEAU</b>					
12 - 34?	Damien P.	1 Mar 1858	2 Sep 1908	7 Sep 1908	51 years; b. Canada
SB	Joseph Napoleon		16 Oct 1876	18 Oct 1876	22 years; s/o Edward & Justine Veronneau
<b>GOYER</b>					
SA	Clarence		9 Aug 1908	10 Aug 1908	14 months; child of Napoleon; b. Alpena
SA	Edna		15 Aug 1905	18 Aug 1905	15 years; d/o Napoleon; b. Alpena
20 - 17E	Frank		18 Jun 1898	21 Jun 1897	43 years; b. Canada
9	Frank X.	22 Mar 1853	18 Jun 1898	1898	
9	John	17 Oct 1898	20 Oct 1898	1898	c/o Ellen Goyer
16 - 5	Mrs. Cline			1 Jul 1932	
16 - 5	Napoleon			11 Sep 1939	
20 - 17E	Napoleon				purchased lot 1902
16 - 5	Ovila			13 Feb 1937	
<b>GRABARKIEWICZ</b>					
6 - 12/17A	Michael C.	10 Oct 1887	25 Sep 1953	28 Sep 1953	father of Chester & Geneveive; b. Wyandotte
<b>GRABIEL</b>					
27 - 32W	John & Mary				purchased lot 1980
27 - 2	June P.			26 Oct 1992	mother of Glenna Gniewek; age 85
28 - 6	Mary Magdalene	30 Jul 1949		1 Aug 1949	infant daughter of John
<b>GRABLICK</b>					
23 - 10	Agnes	1879	11 Apr 1963	15 Apr 1963	wife of Adam; nee Marciniak; age 83

Location	Name	Birth	Death	Burial	Comments
<b>GRABOWSKI</b>					
27 - 5/10A	Jennie Salkowski	2 Dec 1908	12 Jul 1991	15 Jul 1991	wife of Stanley & John; b. Poland; age 82
<b>GRAFF</b>					
10 - 10	Antoine	1828	1907	1907	c/o Mrs. Gervin Pamerleau
10 - 10	Cecelia	1834	1907	1907	wife of Antoine
<b>GRAHAM</b>					
27 - 23	Ronald Robert			14 Jul 1948	c/o Cecil & Elizabeth Graham; infant
<b>GARLEWICZ</b>					
31 - 2/7A	Gladys	25 Feb 1929	16 Jul 1994	19 Jul 1994	w/o Martin; nee McKay; b. Wilson Twp
31 - 1/6A	Martin	11 Nov 1916	23 Sep 1991	26 Sep 1991	married Gladys McKay; age 74
<b>GRAMBUSH</b>					
34 - 40E	Stephen E.	31 Aug 1891	21 Apr 1968	23 Apr 1968	m. Josephine McDougall; b. West Branch, MI
<b>GRAMES</b>					
33 - 12E	Edith A.	17 Mar 1886	8 Apr 1966	12 Apr 1966	wife of Leo; age 80
<b>GRANICKI</b>					
SM	Frank		10 Feb 1893	12 Feb 1893	age 3 days; b. Alpena
<b>GRANT</b>					
SM	Clemens		1 Sep 1899	3 Sep 1899	age 9 months; b. Alpena
20 - 19W	Elizabeth Moran	1870	1943	23 Dec 1943	
7 - 6	Mrs. Edward		17 Jan 1908	19 Sep 1924	transferred from BI 20 Lot ; 24 years; b. Alpena
2 - 8/13A	Rose	4 Sep 1883	27 Jun 1933	30 Jun 1933	wife of Allen
<b>GRATTAN</b>					
26 - 5N	Anna Hopkinson	1901	1973	2 Jul 1973	daughter of William Hopkinson; age 72
<b>GRAVEL</b>					
1 - 14	Adeline		26 Nov 1886	28 Nov 1886	17 years; w/o Zephrim; b. United States
SA	Adolphe		21 May 1911	23 May 1911	80 years; b. Canada
42A - 15	Herbert A.	17 Nov 1919	18 Sep 1998	21 Sep 1998	m. Lucille Rochon; b. Ontario; 78 years
5 - 23	Melvina		12 Mar 1892	16 Mar 1892	dau. of Adolph & M.; age 8.0.14
5 - 23	Philomene	1848	10 Jul 1901	13 Jul 1901	53 yrs; w/o Adolph; nee Kausler; b. Canada
SA	Samuel J.		20 Jun 1920	23 Jun 1920	44 years; b. Canada
<b>GRAVES</b>					
5 - 17E	Charles				purchased lot 1890
SB	James			23 Jul 1890	9 months; b. Alpena
5 - 12/17A	John			30 Dec 1926	
5 - 12/17A	Martin				RR 2 Lake, Mich.
SA	Mary Jane		17 Jan 1904	20 Jan 1904	53 years; wife of John; nee Bonner
SA	Rosanna		22 Dec 1904		child of John H.; b. Hillman
<b>GRAVIN</b>					
37 - 2	Catherine		13 Sep 1937	14 Sep 1937	
<b>GREEN</b>					
SB	Albert			29 Jul 1883	16 months; b. Alpena
SB	Anna		31 Dec 1918	2 Jan 1918	60 years; b. Canada
13 - 2W	Anna	24 Oct 1875	1946	18 Mar 1946	Zielinski; age 70
SB	Francis William		20 Aug 1876	21 Aug 1876	21 days; s/o Eugene & Anna Fitzpatrick
4 - 8	Freddie	1880	18 Sep 1881	1881	age 1.9.12; b. Alpena
<b>GREER</b>					
33 - 15W	George				purchased lot 1921
30 - 9W	Lloyd P.	21 May 1911	2 Jan 1976	5 Jan 1976	married Lucille DuPuis; b. Alpena; age 64
30 - 9W	Lucille M.	13 Jul 1911			wife of Lloyd; nee DuPuis
<b>GREFF / GREFFE</b>					
27 - 12	Leon / Napoleon		2 Jul 1895	4 Jul 1895	age 29 years; b. Canada
SA	Leon		3 Oct 1907	5 Oct 1907	17 years; son of Mrs. Will Kennedy; b. Alpena
<b>GREKA</b>					
35 - 31	Anthony Joseph	19 Nov 1963	29 Sep 1990	11 Oct 1990	son of Chester & Mary Jane; b. Alpena, MI
35 - 31	Chester H.	26 Jun 1928			husband of Mary Jane
47 - 120	Father David				purchased 1995
35 - 31	Mary Jane	10 May 1935			wife of Chester
<b>GRENIER</b>					
16 - 13/18A	Albert A.	14 Jun 1887	4 May 1937	5 May 1937	c/o Mrs. Patrick Lachance
28 - 25E	Alvina		6 Jul 1927	9 Jul 1927	age 55
16 - 18/18A	Gilbert		1939	4 May 1939	
28 - 25E	Hedwig Mary		5 Nov 1925	6 Nov 1925	age 85
SA	Infant		6 Jan 1894	6 Jan 1894	1 day; child of Gilbert; b. Alpena
28 - 25E	James		23 Feb 1915	25 Feb 1915	35 years; son of Amedee
28 - 25/30A	Joseph	1 Jun 1872	21 Jan 1958	23 Jan 1958	W. Long Lake, Alpena; b. Montreal, Canada
41 - 2	Laurent D.	1856	1923	14 Nov 1923	married Lydia Meldrum
41 - 2	Lawrence C.	1893	1965	18 Mar 1965	East Tawas, MI
41 - 2	Lydia A.	1867	1951	13 Mar 1934	wife of Laurent; nee Meldrum
41 - 2	Marie L.	1891	13 Feb 1937	17 Feb 1939	
28 - 25/30A	Middie	1851	24 Apr 1929	26 Apr 1929	
SA	Olivier		17 May 1903	19 May 1903	98 years; b. Canada
16 - 18W	Philimine			6 Feb 1965	wife of Wilfred; nee LaFramboise
16 - 13	Robert				
16 - 18W	Wilfred F.	14 Nov 1884	8 Feb 1945	10 Feb 1945	married Philimine LaFramboise

Location	Name	Birth	Death	Burial	Comments
<b>GRENKOWICZ</b>					
43 - 44W	Betty L.	21 Oct 1916			wife of Gust
SM	Eva		13 Aug 1902	14 Aug 1902	died at birth
17 - 18W	Frank				lot purchased 1908
SB	Frank (Mrs.)		10 Jun 1908	13 Jun 1908	wife of Frank; 28 years; b. Michigan
43 - 46W	Gertrude A.	8 Aug 1937	5 Jan 1992	9 Jan 1992	wife of Leonard; nee Hoppe; b. Alpena, MI
43 - 44	Gust R.	30 Aug 1908	28 Jan 1993	30 Jan 1993	married Betty Laniewski; age 84
38 - 56	Kenneth Lee	4 Sep 1946	1 Jul 1972	4 Jul 1972	married Marcia Matzke; b. Alpena, MI
43 - 46W	Leonard J.	6 May 1934			married Gertrude Hoppe
SB	Mark Joseph		10 Jul 1907	11 Jul 1907	5 months; b. Alpena
SB	Mary Helen		26 Jan 1909	17 Jan 1909	9 months; b. Alpena
38 - 56	Otto A.	30 Apr 1912	18 Dec 1973	19 Dec 1973	married Sarah Sytek; b. Posen, MI
38 - 56	Sarah	11 Jan 1917	5 Jan 1997	8 Jan 1997	wife of Otto; nee Sytek; 79 years
SM	Teodorus		22 Dec 1896	24 Dec 1896	age 1 month; b. Alpena
<b>GRESKOWIAK</b>					
14 - 14/19A	Delores			6 Sep 1924	
14 - 14/19A	Stanley & Natalie				lot purchased 1924
SM	Stanislava		11 Jul 1903	13 Jul 1903	age 8 months; b. Alpena
<b>GRESZKOWIAK</b>					
14 - 14/19A	Dolores			9 Jun 1925	
14 - 14E	Stanley J.	5 Feb 1896	28 Nov 1964	30 Nov 1964	married Natalie Krawczak; b. Alpena, MI
<b>GROCHOWSKI</b>					
42A - 13	Alfred S.	6 Oct 1918	22 Aug 1965	23 Aug 1965	married Eveline Krajniak; b. Detroit, MI
42A - 14	Anthony C. Sr.	6 Dec 1886	23 Jan 1970	27 Jan 1970	married Julia Kline; b. Presque Isle Co, MI
42A - 12	Cindy Lou	30 Jan 1957	5 Jul 1974	10 Jul 1974	daughter of Alfred & Evalina; b. Alpena, MI
40 - 50	David & Lillian				purchased lot 1992
36 - S	David Philip		17 Apr 1945	18 Apr 1945	
42A - 14	Edwin	4 Apr 1918			son of Anthony & Julia
42A - 13	Eveline				wife of Alfred; nee Krajniak
42A - 12	Evelyn				purchased lot 1974
18/19 - 22/2	Gary A.	28 Mar 1954	2 Apr 1978	6 Apr 1978	
41A - 7	Gregory Allen	17 Sep 1958	17 Sep 1958	17 Sep 1958	son of Alfred & Eveline
PF	Infant			3 Nov 1927	
42A - 14	Julia	11 Mar 1892	12 Jan 1985	15 Jan 1985	wife of Anthony; nee Kline; b. Posen, MI
18/19 - 22/2	Patricia				purchased 1978
<b>GROH</b>					
5 - 8	Nellie B.	19 Dec 1851	22 Jan 1941	25 Jan 1941	wife of Samuel
5 - 8	Samuel C.	27 Feb 1850	2 Jun 1939	3 Jun 1939	519 Lockwood, Alpena, MI
5 - 8	Sarah				marker "Sarah"
<b>GROHOWSKI</b>					
43 - 8E	James & Patricia				purchased lot
47 - 1	Kris				purchased 1993
47 - 1	Tyler James	15 Apr 1988	17 Sep 1993	20 Sep 1993	son of Kris and Susan
<b>GRONWALD</b>					
1 - 19	Anna	30 Dec 1884	1 Jun 1888	1886	
1 - 19	Frank				purchased lot 1889
1 - 19	Joseph	28 Jun 1886	25 May 1888	1884	
<b>GROULX</b>					
14 - 5	Charles	24 Mar 1844	15 Jun 1903	18 Jul 1903	59 yrs. b. Canada; c/o Eva LaLonde, Montreal
14 - 5	Josephine	8 Apr 1853	7 Jul 1902	10 Jul 1902	wife of Charles; nee Huot; 48 years; b. Canada
14 - 5	Marie E.	16 Jan 1884	2 Jan 1885	1885	
<b>GRUBBA</b>					
23 - 11/16A	Anthony	14 Oct 1876	29 Feb 1944	2 Mar 1944	c/o Philip G. Grubba; b. Germany
36 - 7	Frances			12 Oct 1933	
36 - S	Frances			2 Sep 1923	
1 - 19W	Frank	Mar 1887	1952	14 Mar 1952	brother of John & Alfred; b. Alpena, MI
1 - 19W	John				purchased 1889; 400 Bedford
30 - 5/10A	John M.	24 Jan 1894	21 Feb 1960	2 May 1960	married Martha Ristau; b. Alpena, MI
SM	Joseph		10 Jan 1897	11 Jan 1897	age 20 years; b. Poland
23 - 11	Josephine			14 Apr 1934	
1 - 19W	Maggie			18 May 1931	Jennie Coulson, Flint, dau.
30 - 5/10A	Martha H.	10 Nov 1894	9 Dec 1985	12 Dec 1985	wife of John; nee Ristau; b. Posen, MI
30 - 10W	Raymond J.	14 Sep 1923	16 Jan 1945	17 Apr 1948	
1 - 19W	Roman	2 Aug 1888	26 Jul 1889	29 Jul 1889	son of John & Maggie; b. Alpena; age 1
1 - 19W	Theo (Isador)			17 Jan 1928	
<b>GRUELKE</b>					
SB	Anna		25 Feb 1895	28 Feb 1895	age 35; b. Germany; nee Kunath
5 - 21E	Annie	18 Aug 1861	Feb 1895	1895	wife of Gust
<b>GRULKE</b>					
36 - S	James William	27 Feb 1955	28 Feb 1955	28 Feb 1955	son of Kenneth & Joan
<b>GRUSCHKE</b>					
41A - 161	Aaron	4 May 1988	4 May 1988	5 May 1988	son of Greg
40/41 - 76/4	Gregory P.	1 Sep 1955	25 Mar 1995	1995	married Tammy Laniewski; b. Alpena; age 39
36 - S	Rita E.	10 Mar 1922	17 Feb 1950	20 Feb 1950	wife of Gerald; nee Beaubien; b. Ecorse, MI

Location	Name	Birth	Death	Burial	Comments
<b>GRUSKI</b>					
47 - 25	Anthony	15 Apr 1925	27 Jan 1996	30 Jan 1996	m. Rose Donajkowski; b. Posen; 70 yrs.
<b>GRYKA</b>					
36 - S	Adam			31 Dec 1927	
36 - S	Casimir	16 Oct 1931	30 Oct 1931	3 Nov 1931	
<b>GRYNIEWCZ</b>					
38 - 37E	Anna	25 Jul 1923	21 Jun 1985	24 Jun 1985	wife of Nick; nee Helkowski; b. Posen, MI
38 - 37E	Dennis A.	8 Oct 1947	30 Dec 1954	3 Jan 1955	son of Nick & Ann
38 - 37E	Nick	15 Sep 1921			married Anna Helkowski
<b>GRYNWALD</b>					
SM	Aloysius		27 Jul 1893	29 Jul 1893	age 3 months; b. Alpena
SM	Anna			31 May 1888	
SM	Joseph			25 May 1888	
<b>GRZEKOWIAK</b>					
32 - 8	Michaelina	23 Sep 1861	6 May 1946	8 May 1946	wife of George (Wojciech); b. Kosowo, Poland
<b>GRZENDZICKI</b>					
33 - 20	Angeline		5 Apr 1905	7 Apr 1905	age 2 years; b. Alpena
SM	Edmund		10 Sep 1909	13 Sep 1909	age 16 months
33 - 20	Florian J.	25 Jan 1899	7 Dec 1981	9 Dec 1981	son of John & Kathryn; b. Posen, MI
33 - 20	John	23 Aug 1868	22 Jun 1950	26 Jun 1950	husband of Kathryn; b. Olszak, Poland
33 - 20	Kathryn	5 Oct 1875	30 Sep 1951	2 Aug 1951	wife of John; b. Shamokin, PA
42A - 5	Julian & Dorothy				purchased lot 1961
36 - S	Sharon	Jan 1947	Jan 1947	24 Jan 1947	daughter of Harry & Delphine
42A - 5	Shirley Ann	22 Jun 1949	23 Oct 1961	25 Oct 1961	daughter of Julian & Dorothy; b. Alpena, MI
<b>GRZESIAK</b>					
26 - 18	Edwin		12 Jan 1917	14 Jan 1917	son of Ignace & Maria Smolinska; 5 months
24 - 6	Elizabeth	1851	10 Dec 1922	13 Dec 1922	wife of John; age 72; daughter of Martin & Josephine Mahisjkrenz
26 - 18	Ernest G.	6 Jul 1885	11 Aug 1975	13 Aug 1976	married Mary Smolinski; b. Alpena Co., MI
24 - 5	John	1849	14 Oct 1937	18 Oct 1937	husband of Elizabeth
SM	Joseph		10 Feb 1888	1888	
26 - 18	Mary S.	23 Feb 1885	26 Jul 1967	29 Jul 1967	wife of Ernest; nee Smolinski; b. Alpena, MI
SM	Martin		24 Nov 1891	25 Nov 1891	age 3 weeks; b. Ossineke
<b>GRZESKOWIAK</b>					
22 - 25E	Anna	14 Jul 1866	14 Jun 1899	1913	wife of Kazimierza
SM	Anna		14 Jun 1899	16 Jun 1889	age 33 years; b. Poland
32 - 8	Bert S.	14 Jun 1895	10 Aug 1919	1919	
SM	Bronislaus		10 Aug 1918		died in France; age 23 years; son of Adelbert & Michaelena Szulc
38 42W	Clara	8 Oct 1904	15 Dec 1984	17 Dec 1984	wife of Walter; nee Besky; b. Alpena, MI
14 - 20W?	Doloris	10 Sep 1924	4 Sep 1925	7 Sep 1925	d/o Stan & Natalia; age 11 months
38 - 42W	Eva R.	21 Apr 1905	9 Apr 1962	12 Apr 1962	wife of John; nee Sylvester
32 - 8	Florence			4 Sep 1927	
SM	Helene		6 Aug 1899	8 Aug 1899	age 3 months; b. Alpena
38 - 42W	John W.	8 Nov 1902	24 Jun 1955	28 Jun 1955	married Eva Sylvester; b. Alpena, MI
22 - 25E	Kazimierza	22 Feb 1861	22 Jul 1942	24 Jul 1942	married Palagia; b. Wilkowo, Poland
38 - 42W	Walter	1920			married Clara Besky
32 - 8	Wojciech George	10 Apr 1865	13 Jan 1950	16 Jan 1950	husband of Michaelina; b. Poland
<b>GRZYBOWSKI</b>					
42 - 7	Nina M.	28 May 1897	4 Mar 1969	5 Mar 1969	nee Kaniecki; b. Alpena, MI
<b>GUERARD</b>					
SA	Infant		18 Oct 1889	23 Oct 1889	child of O. Guerard; b. King Settlement
SA	Marie		19 Oct 1889	23 Oct 1889	24 yrs; wife of O.; nee Patenaude; b. Canada
<b>GUINDON</b>					
SA	Edmond		21 Jun 1884	22 Jun 1884	18 months?; s/o Severe & Marie Isabelle
SA	Edna		15 Sep 1893	17 Sep 1893	8 months; d/o Jean Baptiste; b. Alpena
SA	Infant		20 Apr 1896	20 Apr 1896	child of Severe; b. Alpena
SA	Infant		25 Jan 1897	26 Jan 1897	1 year; child of John; b. Alpena
SA	Marie		31 Jan 1897	3 Feb 1897	45 yrs; w/o Severe; nee Isabel; b. Canada
SA	Phoebe		25 Jan 1890	27 Jan 1890	10 months; child of J.; b. Alpena
<b>GUINE</b>					
38 - 5	Edmond			2 Oct 1981	
<b>GUMOWSKI</b>					
36 - S	Marcelle			30 Apr 1925	
<b>GUNDERSON</b>					
47 - 113	Jon & Mary Ann				purchaed 1995
<b>GUST</b>					
35 - 23/28A	Eloise	9 Dec 1908	26 Jun 1985	28 Jun 1985	wife of Gus; nee Hoe; b. W. Jefferson, OH
35 - 18/23A	Otto A.	10 Oct 1892	1958	2 Aug 1958	c/o Eloise Gust; b. Muskegon, MI
<b>GUTHRIE</b>					
17 - 9	Baby		25 Jul 1939	16 Jul 1940	c/o Mrs. Harry Guthrie
34 - 32	Baby boy		26 Jan 1958	27 Jan 1958	son of Harry
34 - 32	Baby girl			12 Nov 1945	c/o Harry Guthrie
34 - 32	Donna Jean			18 Oct 1947	daughter of Harry & Fidelis

Location	Name	Birth	Death	Burial	Comments
<b>GUTHRIE</b>					
34 - 32	Fidelis	12 Mar 1921	24 Apr 1997	28 Apr 1997	w/o Harry; nee McDonnell; b. Alpena; 76 yrs.
34 - 32	Harry	10 Oct 1917	2 Aug 1971	5 Aug 1971	married Fidelis McDonnell; b. Traverse City, MI
25/26 - 23/3	Marie Therese	30 May 1921	May 1992	22 May 1992	wife of Roy; nee LaBarge; b. Alpena, MI
25/26 - 23/3	Roy Bernie	16 Sep 1919	10 Dec 1981	12 Dec 1981	married Therese LaBarge; b. Traverse City, MI
<b>GURNOWSKI?</b>					
SM	Marcellus		27 Apr 1925	30 Apr 1925	age 67; b. Poland
<b>GUTKOWSKI</b>					
SM	Anne		17 Aug 1891	18 Aug 1891	age 16 months; b. Alpena
41 - 5	Elizabeth	1882	1956	18 Sep 1956	Timmerick
35 - 2	Frank J.	12 Oct 1885	25 Dec 1943	28 Dec 1943	
SM	Hedwig		18 Oct 1900	20 Oct 1900	age 4 months; b. Alpena
11 - 10E	Hedwig	13 Mar 1866	25 Aug 1929	28 Aug 1929	wife of Joseph
11 - 10E	Joseph	19 Mar 1856	22 Oct 1931	26 Oct 1931	husband of Hedwig
41 - 5	Theophil	1880	1947	1947	wife of Elizabeth
41 - 5	Veronika	1908	1927	2 Apr 1927	daughter of Theophil & Elizabeth
<b>GUYOTT</b>					
35 - 18	George H.	15 Mar 1874	28 Aug 1958	1 Sep 1958	cousin of Mrs. Henry Gibson; b. Detroit, MI
<b>HABERMEHL</b>					
40 - 12	Debra A.	11 Mar 1953			wife of Stephen
41 - 36/45A	Louis W.	27 Aug 1936	19 Aug 1976	19 Aug 1976	married Rosemary Rabiteau; b. Alpena, MI
41 - 36/45A	Samuel Louis	18 Jan 1969	28 Jul 1971	29 Jul 1971	son of Louis
40 - 12	Stephen J.	21 Jan 1952			husband of Debra
<b>HACKENBURG</b>					
7 - 19/24A	Margaret A.	13 Feb 1934	12 Dec 1971	15 Dec 1971	wife of William; nee LaBrecque; b. Alpena, MI
7 - 19/24A	Hackenburg	William E.			213 Saginaw, Alpena, MI
<b>HADD</b>					
42A - 7	Charles J.	14 May 1951	14 Feb 1971	17 Feb 1971	son of Richard; b. Bay City, MI
42A - 7	Dorothy	29 Jan 1930	15 Feb 1996	17 Feb 1996	w/o Richard; nee Jeski; b. Bay City; 66 years
<b>HAGEN</b>					
38 - 25	Betty (Elizabeth)	1902			wife of Howard; nee Kelly
38 - 25	Howard J.	20 Jun 1897	1975	29 Sep 1975	married Elizabeth B. Kelly; b. Alpena, MI
<b>HAHN</b>					
42A - 1	Carl Gustav	23 Mar 1919	25 Mar 1968	29 Mar 1968	married Blanche Zielaskowski; b. Taylorville, IL
<b>HAIDT</b>					
15 - 8E	Louis	5 Aug 1941	5 Aug 1941	7 Aug 1941	infant; 309 Charlotte, Alpena
<b>HAINES</b>					
SB	Clarence			8 Sep 1888	age 11 months; b. Alpena
12 - 27S	Joseph				purchased lot 1888
<b>HAJKA (HAYKA)</b>					
30 - 16W	Jakub	12 Nov 1854	12 Jan 1914	1914	
30 - 16W	Rose	1859	1939	27 Dec 1939	
<b>HAKEN</b>					
38 - 33	Claude F.	17 Oct. 1920	14 Mar. 1994	16 March 1994	married Clara Greengtski; age 73
37 - 62W	Helen P.	10 Dec 1916	21 Dec 1980	23 Dec 1980	wife of Herb; nee Wojda; b. Hamtramack, MI
38 - 33W	Larry Claude		18 Aug 1954	20 Aug 1954	son of Claude & Clora
37 - 62W	Roy J.	1937	1937	17 Feb 1937	son of Helen
<b>HALDENWAGNER</b>					
39 - 29	Alois	22 Jun 1910	21 Feb 1976	24 Feb 1976	husband of Rose
39 - 29	Rose A.	9 Aug 1910	20 Nov 1989	24 Nov 1989	wife of Alois
<b>HALE</b>					
39 - 34	Richard D.	12 Feb 1938	13 Jun 1977	15 Jun 1977	m. Carmen Garcia Calderon; b. Northville, MI
<b>HALL</b>					
42A - 11	Alice M.	30 May 1918	3 Sep 1991	5 Sep 1991	wife of Gerald T.; b. Orange NJ
22 - 1	Frances June	4 Jun 1914	Jul 1984	7 Jul 1984	wife of Frank; nee Hatch; b. Alpena, MI
22 - 1	Frank H.	20 May 1907	24 May 1986	29 May 1986	m. Frances June Hatch; b. Bloomdale, NY
42A - 11	Gerald I. Jr.	18 May 1948	1960	25 Aug 1960	son of Gerald & Alice; b. Orange, NJ
42A - 11	Gerald T.	24 May 1918	30 Apr 1994	5 May 1994	b. Alpena, MI; Married Alice Guerra; age 75
38 - 45E	Helen	18 Jun 1908	21 Apr 1997	25 Apr 1997	Helen Brunette Martell; b. Alpena; 88 years
38 - 45E	Roger L.	18 Dec 1927	28 Oct 1997	1 Nov 1997	m. Helen Martell; b. Ferndale; 69 years
<b>HALLECK</b>					
10 - 19/24A	Joseph P.	1885	1940	1940	husband of Antoinette
10 - 19/24A	Julian	1926	1986	29 Apr 1986	husband of Theresa
10 - 19/24A	Theresa	1926			wife of Julian
10 - 19/24A	Antoinette	1886	1956	1956	wife of Joseph
<b>HALLORAN</b>					
5 - 10	John		22 Nov 1870	24 Nov 1870	infant of Patrick & Bridgit
5 - 10	Patrick				purchased lot 1887
<b>HALTINER</b>					
38 - 60	Gail M.	22 Jul 1917			wife of Virgil; nee Duby
38 - 60	Virgil E.	22 Jul 1914	13 Feb 1985	18 Feb 1985	married Gail Duby
<b>HALUPINCZAK</b>					
SM	Angela		17 Aug 1900	19 Aug 1900	age 8 years; b. Alpena
10 - 20	Stanislaus		2 Feb 1907	6 Feb 1907	age 54; b. Poland; Mrs. Anna Jarwoski, dau.

Location	Name	Birth	Death	Burial	Comments
	<b>HALUPINCZAK</b>				
SM	Stanislawa		18 Nov 1903	21 Nov 1903	b. Alpena
	<b>HAMEL</b>				
SA	Anna		28 May 1897	31 May 1897	20 years; d/o Pierre; b. Bay City
	<b>HAMILTON</b>				
SA	Clara		31 Aug 1917	3 Sep 1917	39 years; w/o William; nee Prieur; b. Canada
43 - 56	E. Wesley	20 Jan 1917	6 Nov 1990	8 Nov 1990	married Verna Cronk; b. Hillman, MI
36 - S	Elizabeth		29 Mar 1942	31 Mar 1942	
SA	Fern		29 May 1910	30 May 1910	4 months; child of Will; b. Alpena
43 - 3	George S.	3 Oct 1914			husband of Gertrude
43 - 3	Gertrude E.	14 Jul 1917			wife of George
16 - 12/17A	Ralph A.	16 Dec 1917	29 Jun 1998	2 Jul 1998	m. Rita Pinkerton; b. Alpena; 80 years
26 - 14	Ray A.	1 Sep 1904	25 Dec 1941	27 Dec 1941	husband of Ruth; b. Alpena, MI
16 - 12/17A	Rita M.	17 Jan 1920			604 S. Seventh, Alpena, MI
26 - 14	Ruth V.	1902			wife of Ray
43 - 56	Verna M.	29 Dec 1917			wife of E. Wesley; nee Cronk
17 - 25E	Vitaline Williams	1861	2 Nov 1941	4 Nov 1941	c/o Ray Hamilton
	<b>HAMMOND</b>				
37 - 47E	Leonard F.	1911	21 Jul 1940	24 Jul 1940	husband of Marie
37 - 47E	Marie A.	1913			wife of Leonard
	<b>HAMP</b>				
12/13 - 31/1	Helen J.	6 Jul 1914	16 Jan 1985	19 Jan 1985	wife of John; nee St. Peter
12/13 - 31/1	John L. (Jack)	5 Feb 1916	16 Mar 1983	19 Mar 1983	married Helen St. Peter; b. Detroit, MI
	<b>HAMPTON</b>				
42A - 13	George W.	24 Jun 1886	17 Oct 1968	20 Oct 1968	married Margaret Glazier; b. Bay Co, MI
42A - 13	Margaret A.	16 Apr 1894	2 Mar 1976	4 Mar 1976	wife of George; nee Glazier; b. Alpena, MI
	<b>HANCOCK</b>				
37 - 11	Wanda Virginia	24 Nov 1912	2 Aug 1957	7 Aug 1957	daughter of Fred Carr; b. Alpena, MI
	<b>HAND</b>				
36 - S	Cozette			4 Jan 1954	8215 Poe, Detroit, MI
	<b>HANE</b>				
18 - 7	Ed				purchased lot 1917
	<b>HANKINS</b>				
40 - 27	Rita H.	16 Jan 1921			wife of Thomas; nee Lasecki
40 - 27	Thomas W.	31 May 1917	12 May 1988	14 May 1988	married Rita Lasecki; b. Axton, VA
	<b>HANNA</b>				
9 - 9/14A	William J.				purchased 1945; 216 Eighth, Alpena, MI
	<b>HANNAN</b>				
41 - 60W	Herbert J.	15 Apr 1895	16 Nov 1964	19 Nov 1964	m. Martha M. Kaminski; b. Marblehead, OH
41 - 60	Marcha	23 Jun 1911	23 Oct 1994	26 Oct 1994	wife of Herbert; nee Kaminski; b. Rogers City
41 - 52/61A	Margaret	4 Jun 1939	10 Nov 1989	10 Nov 1990	dau of Jackson & Grace Brown; b. Alpena, MI
41A - 30	Michael J.	11 Nov 1960	29 May 1962	30 May 1962	son of Allen & Margaret
41 - 52/61A	Ronald	29 Nov 1941	3 Jan 1983	6 Jan 1983	son of Martha; b. Alpena, MI
	<b>HANNER</b>				
19 - 12	Donald J.	17 Oct 1947	17 Oct 1947	18 Oct 1947	infant
SB	Mary			2 Apr 1880	1 yr 8 mo.; d/o Ferdinand & Louise Masge
SB	Mary		10 Aug 1870	11 Aug 1870	44 years; b. Ober Merech, Switzerland
	<b>HANSEN</b>				
35 - 20	Frank J.	6 Jun 1909	10 Jan 1967	12 Jan 1967	d/o Orst Joe Diamond
35 - 20	Helen	1 Aug 1909	2 Feb 1995	7 Feb 1995	son of Lucy; husband of Helen; b. Alpena, MI
22 - 23	Lucy M.	16 Jun 1886	16 Dec 1970	19 Dec 1970	wife of Frank; nee Gabrysiak; b. Posen
	<b>HANSON</b>				
39 - 30	Harold P.	28 May 1929	22 Nov 1990	26 Nov 1990	wife of Hans; b. Alpena, MI
39 - 30	Mildred	24 Sep 1909	8 Nov 1997	12 Nov 1997	son of Mildred; b. Alpena, MI
	<b>HANZLIK</b>				
16/17 - 31/1	Katherine	17 Sep 1904	1977	5 Dec 1977	w/o Ralph; b. Pennsylvania; 87 years
	<b>HARBSON</b>				
22 - 5	Elizabeth B.	1895	18 Aug 1938	20 Aug 1938	nee Hersey; b. Chicago Hgts, IL
34/35 - 17/49	Raymond F.	22 Dec 1916	8 Jan 1987	10 Jan 1987	married Rhea Marciniak; b. Detroit, MI
34/35 - 17/49	Rhea M.	30 Mar 1919	26 Aug 1995	29 Aug 1995	wife of Raymond; nee Marciniak; b. Alpena
	<b>HARD</b>				
14 - 23	Alva Lincoln	28 Nov 1887	24 Apr 1958	26 Apr 1958	married Florence Tovey
14 - 23	Florence M.	12 Jul 1901	28 Mar 1986	31 Mar 1986	wife of Alva; nee Tovey
	<b>HARDENBURG</b>				
31 - 17	Emily	25 Jul 1894	29 Apr 1921	1921	daughter of Alex
16 - 27E	Sadie M.	9 Feb 1893	6 Apr 1970	9 Apr 1970	wife of John; nee Peters; b. Alpena, MI
	<b>HARDY</b>				
36 - 29	Patrick E.	23 Nov 1951	4 Jul 1985	8 Jul 1951	son of Court & Rhea Hardy; b. Alpena, MI
36 - 29	Rhea A.	1 Jun 1917	1 May 1985	4 May 1985	wife of Court; nee LaCross; b. Detroit, MI
	<b>HARE</b>				
42A - 8	Joseph L.	19 Jul 1897	14 Jul 1976	28 Jul 1976	husband of Sadie
42A - 8	Sadie M.	20 Jul 1896	11 May 1992	22 May 1992	wife of Joseph
	<b>HARKIEWICZ</b>				
34 - 7	Josephine	1879	1930	1930	nee Nowakowski

Location	Name	Birth	Death	Burial	Comments
<b>HARKIEWICZ</b>					
36 - S	Walter	28 Dec 1886	29 Aug 1953	1 Sep 1953	c/o Antonina Harkiewicz; b. Poland
<b>HARRIS</b>					
28 - 9/14A	Helen				purchased lot 1974
12 - 32S	Rosalie			28 Feb 1946	daughter of Thomas
<b>HARRISON</b>					
38 - 52E	Delia E.	1 Apr 1915			
12/13 - 33/3	Genevieve M.	8 Oct 1915			purchased lot 1984
38 - 52E	John	1 May 1912			
<b>HART</b>					
38 - 17	Elizabeth F.	8 Mar 1886	19 Jan 1953	23 Jan 1953	wife of James; nee Winters; b. Ogemaw Co.
38 - 17	Ivan H.	20 May 1917	29 Apr 1997	2 May 1997	b. Alpena; 79 years
38 - 17	James H.	27 Sep 1887	1 May 1962	4 May 1962	married Elizabeth Winter; b. Alpena, MI
SB	John (Mrs.)		23 Apr 1906	25 Apr 1906	49 years; b. Covington, KY
38 - 17	Lyle J.	3 Apr 1927	24 Mar 1994	26 Mar 1994	brother of Ivan Hart; age 66
38 - 17	Thelma M.	23 Jul 1912	24 Dec 1928	26 Dec 1928	
<b>HARTIGAN</b>					
41 - 38	Alice Ann	4 Dec 1898	22 Jan 1974	24 Jan 1974	dau. of Matthew & Mary; b. Black River, MI
41 - 38	Mary	4 Jun 1873	8 Sep 1949	12 Sep 1949	wife of Matthew; nee Neubert b. Kathernsburg, Austria sister of William; b. Black River, MI
41 - 38	Mary Ruth	27 Feb 1902	6 Oct 1984	9 Oct 1984	married Mary Neubert; b. Middleport, NY
41 - 38	Matthew C.	15 Jun 1865	9 Nov 1950	13 Nov 1950	son of Matthew & Mary
41 - 38	Matthew Jr.	27 May 1897	23 Nov 1969	25 Nov 1968	brother of William & Ruth; b. Harrisville, MI
41 - 38	Roy A.	19 Jun 1904	4 Jul 1983	7 Jul 1983	son of Matthew & Mary; b. Alpena, MI
41 - 38	William H.	6 Dec 1905	11 Dec 1992	15 Dec 1992	
<b>HARTMAN</b>					
14 - 6W	Kari Marie	14 Dec 1978	15 Dec 1978	20 Dec 1978	infant ; b. Ironwood, MI
36 - S	Walter J.		15 Nov 1944	15 Nov 1944	
<b>HASFORD</b>					
SB	Catherine		21 Mar 1918	23 Mar 1918	72 years; b. Ireland
SB	Michael Charles		9 Sep 1907	11 Sep 1907	82 years; b. Germany
17 - 6E	Nicholas		22 Mar 1909	26 Mar 1909	27 years; b. Alpena
<b>HASSE</b>					
42A - 10	Edward F.	7 May 1920	5 Oct 1973	9 Oct 1973	married Helen Kollin; b. Alpena, MI
42A - 10	Helen	30 Apr 1921	18 Jan 1995	21 Jan 1995	wife of Edward; nee Kolin; b. Alpena; age 73
<b>HASSETT</b>					
SB	Agnes Irene		11 Feb 1897	12 Feb 1897	2 years 6 months; b. Michigan
42 - 7	Joseph L.	22 May 1920	10 Apr 1989	13 Apr 1989	husband of Gloria
3 - 14N	William				lot purchased 1887
<b>HASTINGS</b>					
35 - 16	Marietta	6 Apr 1905	23 Nov 1993	26 Nov 1993	wife of Floyd Hastings; age 88
<b>HATCH</b>					
22 - 1	Charles A.	24 Jan 1872	Jun 1952	20 Jun 1952	married Sarah LaFreniere; b. Detroit, MI
22 - 1	Lawrence		5 Jun 1908	6 Jun 1908	age 9 years; b. Alpena
22 - 1	Madeline		25 Jan 1920	28 Jan 1920	19 years; b. Chicago
22 - 1	Sarah Elizabeth	5 Jul 1872	13 Jul 1944	17 Jul 1944	wife of Charles; nee LaFreniere; b. Alpena, MI
<b>HATCHER</b>					
21 - 3/8A	Harold W.	11 Feb 1916	7 Sep 1992	11 Sep 1992	married Doris Euler; b. Marion, OH
21 - 3/8A	Rosemary M. Allen	1932			
<b>HATTEMER</b>					
38 - 42E	William Joseph	16 Aug 1907	1958	11 Jun 1958	husband of Eva; son of Ida; b. Louisville, KY
<b>HAWKINS</b>					
22 - 21W	Helen C.	16 May 1908			
<b>HAYES</b>					
1 - 18W	Alfred P.	15 Aug 1909	13 Dec 1963	16 Dec 1963	husband of Edna
25 - 5/10A	Anna			28 Dec 1960	sister of Theo Brennan
1 - 18/23A	Edna	9 Jul 1917			
1 - 18W	Edna & John				purchased 1943
1 - 4/9A	Elmer (Pat)	24 Nov 1902	1951	5 Jul 1951	son of William J.; b. Alpena, MI
1 - 9	Helen	7 May 1907	2 Mar 1920	1920	12 years; b. Alpena
1 - 9	Lena	29 Dec 1880	9 May 1938	11 May 1938	wife of William
37 - 6	Mrs. John			3 Aug 1923	
1 - 11W	Mary		28 Oct 1892	30 Oct 1892	41 years; b. Syracuse, NY
1 - 11W	Nellie				released 11-30-42
1 - 18	Richard Lee	3 Oct 1942	34820	34825	Denver Colorado; b. Alpena; age 52
13 - 13S	Sarah	11 Feb 1876	18295	7 Feb 1950	wife of William; nee McDonald; b. East Tawas
13 - 13S	William A.	27 Nov 1878	10 Oct 1940	13 Oct 1940	married Sarah McDonald; b. Port Austin, MI
1 - 9	William J.	15 Aug 1873	21 May 1950	25 May 1950	husband of Lena; b. Canada
<b>HAYKA (HEJKA)</b>					
25 - 13	Cecelia	9 Sep 1921	25 Aug 1925	27 Aug 1925	
25 - 13	Clarence J.	20 Apr 1919	11 Oct 1944	6 Dec 1948	1018 Lockwood, Alpena, MI
SM	Jacob		13 Jan 1914		
25 - 13	John J.	7 Jul 1890	27 Nov 1967	30 Nov 1967	married Josephine Beland; b. Alpena, MI
SM	Ladislav		13 Aug 1917	16 Aug 1917	age 7 years; son of Nicephono

Location	Name	Birth	Death	Burial	Comments
	<b>HAYKA (HEJKA)</b>				
SM	Leonard J.		10 Feb 1915	13 Feb 1915	age 3 months; s/o Nicephone & Clara Filarska
SM	Thomas		12 Feb 1915	13 Feb 1915	age 3 months; s/o Nicephone & Clara
	<b>HAZELAAR</b>				
39 - 36	Sybe	15 Jul 1908	31 May 1981	3 Jun 1981	married Agnes Dante; b. Netherlands
	<b>HEALEY / HEALY</b>				
3 - 5	Anna J		12 Apr 1889	1889	wife of Charles Lynch
SB	Joseph		8 Oct 1877	10 Oct 1877	s/o John & Lucy Hadyn
4 - 10S	Joseph P.	27 Mar 1841	7 Sep 1896	9 Sep 1896	55 years; b. Ireland
SB	Francis Robert			2 Aug 1881	11 months; b. Alpena
SB	Mary Helen		1 Oct 1877	2 Oct 1877	d/o Michael & Mary Jean Milroy
4 - 10S	Mary W.	4 Mar 1876	15 Apr 1898	1898	
4 - 10S	Rose	1875	1950	1950	
	<b>HEART</b>				
SB	Edward		16 Oct 875	18 Oct 1875	7 months; s/o Michael & Sara McCauley
	<b>HEBERT</b>				
SA	Cleophas		21 Jul 1917	23 Jul 1917	69 years; b. Canada
SA	Eugene		12 Jul 1890	13 Jul 1890	15 months; child of O.; b. Alpena
	<b>HEATH</b>				
38 - 59	Don A.	1914			husband of Sadie
36 - S	Margaret				
42A - 2	Richard	3 Mar 1939	22 Jul 1998	25 Jul 1998	59 years; b. Alpena
38 - 59	Sadie L.	1917			wife of Don
	<b>HEIN</b>				
42A - 4	Herbert & Alice				purchased lot 1977
42A - 4	Herbert A.	28 May 1910	22 Feb 1995	24 Feb 1995	married Alice Richard in Metz; age 84
29 - 14	Hunter	17 Jul 1994	17 Jul 1994	27 Jul 1994	twin of Zachory; b. Wichita Kansas
29 - 14	Zachory	17 Jul 1994	17 Jul 1994	27 Jul 1994	twin of Zachory; b. Wichita Kansas
	<b>HEINE</b>				
SA	Michael		29 Sep 1888	1 Oct 1888	78 years; b. Canada
	<b>HELINSKI</b>				
SM	Adalbert		24 Apr 1893	25 Apr 1893	age 2 weeks; b. Alpena
36 - S	Agnes	4 Jan 1896	22 Apr 1983	25 Apr 1983	wife of Anthony; nee Nerkowski; b. Alpena, MI
17 - 19W	Anna	18 Nov 1889	8 Jul 1963	11 Jul 1963	wife of John; nee Bajdacz; b. Alpena, MI
36 - S	Anthony	5 Jun 1889	1948	21 Apr 1948	married Agnes Nerkowski
17 - 24W	Arthur R.	28 Apr 1914	20 Sep 1979	24 Sep 1949	husband of Delvina
38 - 72E	Blanche M.	27 Aug 1910			wife of Leonard; nee Ouellette
35 - 13	Catherine		13 Apr 1893	15 Apr 1893	age 46 years; b. Poland
17 - 24W	Delina L.	13 Aug 1915	10 Nov 1988	14 Nov 1988	wife of Arthur
35 - 13	Frank / Francis		5 Feb 1906	9 Feb 1906	age 25; b. Poland
30 - 23W	Girard		18 Jan 1937	21 Jan 1937	
17 - 19W	John	28 Jan 1883	23 May 1965	25 May 1965	married Anna Bajdacz; b. Bayonne, NJ
15 - 12E	Joseph Arnold			17 May 1930	infant
30 - 23W	Julia	6 Feb 1894	2 Aug 1987	5 Aug 1987	wife of Paul; nee Wysocki; b. Alpena, MI
SM	Leo		13 Apr 1893	15 Apr 1893	age 1 week; b. Alpena
38 - 72E	Leonard A.	15 Nov 1912	8 Jul 1976	12 Jul 1976	married Blanche Ouellette; b. Detroit, MI
30 - 23W	Paul P.	24 Jan 1891	5 Apr 1957	9 Apr 1957	married Julia Wysocki; b. Alpena, MI
30 - 23W	Rita		14 Sep 1935	17 Sep 1935	
35 - 13	Stanislaus		5 Nov 1940	8 Nov 1940	father of Paul
47 - 22	Stanley A.	14 Jun 1933	21 Apr 1994	26 Apr 1994	b. Alpena, MI; married Mary Lou Muszynski
35 - 13	twin infants				
35 - 13		1902	1970	1970	
	<b>HELISEK</b>				
43 - 19	Ellen M.	19 Jul 1954			wife of Paul; nee Couture
43 - 19	Paul	24 Jul 1948	4 Dec 1986	9 Dec 1986	married Ellen Marie Couture; b. Detroit, MI
	<b>HELZER</b>				
37 - 81A	Allen Michael	6 Nov 1947	Jun 1967	26 Jun 1967	son of Charles & Eleanor; b. Mt. Clemens, MI
	<b>HEMMERLY</b>				
37 - 20N	Everett F.	14 May 1920	23 Aug 1958	27 Aug 1958	
	<b>HENEY</b>				
SB	Arthur			11 Aug 1898	46 years; b. Canada
4 - 1	Arthur	1888	1902	1902	Spanish American War
4 - 10S	Frank R.	July 1880	18 Jun 1881	1881	
4 - 10S	James				
4 - 1	John A.				veteran
4 - 1	Peter			3 Nov 1885	24 years; b. St Syylvester, Canada
	<b>HENNESSY</b>				
11 - 27E	Elizabeth	17 May 1885	12 Nov 1974	1974	
11 - 28/33A	James Bernard Sr.	1 Jan 1881	4 Mar 1961	7 Mar 1961	married Elizabeth McKervey; b. Valpariso, IN
11 - 27E	James T.	20 Sep 1854	29 Apr 1917	2 May 1917	63 years; b. Ohio; died Port Huron, MI
11 - 27E	Thomas A.	27 Feb 1893	17 Aug 1913	20 Aug 1913	son of James & Mary; 20 years
	<b>HENRY</b>				
8 - 8N	Arthur		23 Aug 1887	1887	
8	Arthur	1868	1892	31 Mar 1892	23 years; b. Toronto, Canada



Location	Name	Birth	Death	Burial	Comments
<b>HENRY</b>					
13 - 30	Arthur James	16 Dec 1970	13 Apr 1970	15 Apr 1971	son of James & Patricia
12 - 17W	Charles		12 Apr 1909	14 Apr 1909	35 years; b. Detroit
SB	Daniel		30 Oct 1915	2 Nov 1915	86 years; b. Ireland
12 - 17E	Eliza M.	28 Apr 1878	7 Jan 1906	9 Jan 1906	w/o Charles/ nee Racette; 29 years; b. Alpena
13 - 30	James A.	27 Nov 1935			husband of Patricia A.
22 - 21E	Jane			12 Dec 1924	
22 - 21E	Jennie		20 Sep 1937	21 Sep 1937	
8 - 8N	John	6 Jun 1868	27mar 1929	1929	
8	John		24 Aug 1887	1887	62 years; b. Ireland
SB	John (Mrs.)		10 Mar 1917	13 Mar 1917	80 years;
13 - 30	John Paul	27 May 1969	27 May 1969	27 May 1969	son of James A. & Patricia
13 - 30	Lowell Alan	23 Feb 1963	17 Jun 1966	20 Jun 1966	son of Patrick and Jean; b. Alpena, MI
SB	Margaret			17 Mar 1883	21 years; b. Michigan
13 - 30	Mary			23 Mar 1923	
13 - 30	Patricia A.	24 Mar 1943			wife of James A.
13 - 30	Patrick J.	1871	20 Oct 1916	23 Oct 1916	44 years; b. Detroit
<b>HENSKI</b>					
36 - S	Infant		Sep 1934	22 Sep 1934	son of Joseph
36 - S	Jane	20 May 1912	22 Nov 1951	24 Dec 1951	
36 - S	Joseph	5 Apr 1948	Jun 1949	27 Jun 1949	infant son of Joseph; b. Alpena, MI
42A - 2	Joseph	13 May 1942	10 Apr 1997	14 Apr 1997	Millersburg, MI; b. Alpena; 54 years
36 - S	Joseph Sr.	8 Mar 1902	20 Jun 1953	23 Jun 1953	
36 - S	Mary	19 Nov 1951	20 Nov 1951	24 Dec 1951	
9 - 1/6A	Richard J.	1 Aug 1933	20 Jun 1962	23 Jun 1962	410 Miller, Alpena, MI
<b>HEPBURN</b>					
41A - 43	Brenda	9 May 1963	15 May 1963	16 May 1963	daughter of Larry & Vivian; b. Alpena, MI
30 - 14	David R.	20 Mar 1949			
17 - 16E	Elizabeth	1872	4 Jun 1907	8 Jun 1907	w/o John; nee Burnash; 39 years; b. Canada
30 - 14	Frances C.			30 Jun 1993	mother of Thomas Hepburn; age 72
30 - 14	Frances C.	20 Apr 1921			
17 - 16E	John	1862	27 May 1916	30 May 1916	55 yeard; married Elizabeth Burnash
3 - 13	Larry G.	9 May 1936	11 Jul 1982	14 Jul 1982	married Vivian LaMarre; b. Alpena, MI
30 - 14	Russell J.	4 Aug 1921	24 Dec 1985	27 Dec 1985	married Frances Donakowski; b. Alpena, MI
<b>HERITIER</b>					
43 - 46	Charles J.	8 Jul 1947	27 Mar 1987	1987	hubband of Geraldine; b. Bay City, MI
43 - 46	Geraldine	3 Apr 1939			wife of Charles; nee Grenkowicz
<b>HERMANN</b>					
41 - 39E	Henry David	7 Dec 1903	1950	18 Apr 1950	father of Laura Mae; b. Munroe, MI
41 - 39E	Laura Mae		27 Jun 1949	12 May 1950	daughter of Henry
36 - S	Laura Marie	20 Dec 1948		28 Jun 1949	daughter of Henry
41 - 39E	Marie B.	13 Dec 1915	17 jun 1987	22 Jun 1987	mother of Daniel
<b>HERRON</b>					
10 - 15	Annie	1887	1 Aug 1944	4 Aug 1944	Herron, MI; wife of Frank
10 - 15	Frank N.	1867	1947	12 Mar 1947	Herron, MI.; husband of Annie; b. Wilson, Twp.
<b>HERWIG</b>					
21 - 16	Charles Karl	27 Dec 1873	1963	23 Apr 1963	married Edna Sylvester; b. Hanover, Germany
21 - 16	Edna E. Sylvester	14 Mar 1884	7 Sep 1971	11 Sep 1971	wife of Chas & Wm; nee Carr; b. Alpena Co.
<b>HETT</b>					
29 - 15	Emelia	28 Apr 1845	9 Jul 1927	12 Jul 1927	
<b>HEVELT</b>					
SM	Amelia		11 Dec 1903	12 Dec 1903	
SM	August		5 May 1902	11 May 1902	age 67 years; b. Poland
8 - 7	Josephine		13 Dec 1925	16 Dec 1925	aage 83 years
SM	Mary		4 Sep 1893	6 Sep 1893	age 2 months; b. Alpena
SM	Veronica		11 Feb 1904	13 Feb 1904	age 8 years; b. Alpena
<b>HEYKA</b>					
5 - 14	Walter			12 Aug 1917	
<b>HICKERT</b>					
16 - 13	Michael				purchased lot 1908
<b>HICKEY</b>					
23 - 17	Jane	1853	2 Jun 1919	4 Jun 1919	60 years; b. Ireland
<b>HIER</b>					
35 - 22	Ann J.	8 Jan 1908			wife of Edward
35 - 22/27A	Edward & Ann				purchased lot 1972
35 - 22	Edward A., M.D.	17 Jan 1902	27 Aug 1984	29 Aug 1984	husband of Ann
<b>HIGGINS</b>					
38 - 48/57A	Granville F.	28 Jun 1914	7 Jan 1973	10 Jan 1973	married Eleanor Idalski; b. Chicago, IL
<b>HIGLEY</b>					
41A - 47	Gerard			3 Oct 1963	son of Richard & Patricia
<b>HILDRETH</b>					
20 - 13E	Antoinette M.	4 Jul 1902	13 Jun 1990	18 Jun 1990	wife of William; nee VanDusen
10 - 19	Dolores	20 Jun 1929	20 Sep 1929	22 Sep 1929	
20 - 13E	Esther		14 Jul 1906	16 Jul 1906	w/o William; 56 years; b. Canada

Location	Name	Birth	Death	Burial	Comments
<b>HILDRETH</b>					
SB	Isabelle Joan	16 Jul 1877		1 Oct 1878	d/o William & Esther; 1 year 3 months
20 - 13E	William F.	19 May 1902	13 May 1963	16 May 1963	married Antoinette VanDusen
<b>HILL</b>					
9 - 4	Alda C.	5 Jul 1895	9 Feb 1995		wife of Gerald W.; nee DesJardins; b. Alpena
10 - 8	Gerald W.	29 Mar 1898	11 Jul 1929	16 Jul 1929	
36 - S	James E.	1879	1935	2 Oct 1935	
10 - 8	Nina M.	22 Apr 1870	16 Mar 1945	19 Mar 1945	w/o Purley; nee Willet; b. New Richmond Que.
10 - 8	Purley D.			17 Jan 1949	husband of Nina
<b>HILLA</b>					
40/41 - 70/7	Ann M.	8 Apr 1916	22 Feb 1986	25 Feb 1986	wife of Philip; nee Luebke; b. Metz, MI
37 - 69	Anthony J.	18 Feb 1906	5 Apr 1982	8 Apr 1982	b. Posen, MI
37 - 69	Clare	30 Mar 1955	20 Apr 1988	23 Jun 1988	son of Clarence; b. Alpena, MI
37 - 69	Clarence D.	13 Aug 1917	29 Jan 1993	2 Feb 1993	married Eva Edmonds; b. Alpena, MI
37 - 69	Eva E.	8 Jun 1919	24 Mar 1983	28 Mar 1983	wife of Clarence; nee Edmonds; b. Alpena, MI
37 - 69	Frances M.	5 Apr 1882	1972	9 May 1972	wife of Joseph; nee Schefke; b. Posen, MI
36 - 34	Frank J.	25 Mar 1886	26 Jul 1928	30 Jul 1928	married Julia Lipski
36 - 34	Gertrude			26 Dec 1928	
41 - 68W	John M.	8 Feb 1908	18 Oct 1954	21 Dec 1954	husband of Theresa; b. Alpena, MI
27 - 19	Joseph			11 Aug 1938	
37 - 69	Joseph Edward L.	1879	8 Aug 1938	1 Jun 1939	married Frances Schefke
36 - 34	Julia	6 Jan 1892	6 Jul 1958	10 Jul 1958	wife of Frank; nee Lipski; b. Alpena, MI
36 - 34	Kenneth Francis	9 Sep 1946	23 Mar 1957	26 Mar 1957	son of Emil & Delores; b. Alpena, MI
41A - 55	Lisa Daun			3 May 1965	daughter of Ronald & Linda
40/41 - 70/7	Louis	22 May 1912	3 Feb 1975	6 Feb 1987	married Mary Kowalski; b. Alpena, MI
40 - 24	Mary				purchased 1993
40/41 - 70/7	Mary	7 Apr 1917			wife of Louis; nee Kowalski
40/41 - 70/7	Philip Jr.	16 May 1916	19 Apr 1990	21 Apr 1990	married Anna & Beulah; b. Hawks, MI
41 - 68	Theresa	27 Aug 1912	3 May 1994	6 May 1994	wife of John M.; nee Repke; b. Alpena; age 81
<b>HILLMAN</b>					
35 - 1	Irene E.	20 Sep 1918	27 Dec 1963	27 Dec 1963	nee Szatkowski; b. Alpena, MI
<b>HILLS</b>					
41 - 23E	Hazel E. Thibault	17 Aug 1905	20 Oct 1986	23 Oct 1986	wife of Edgar & Paul; nee Lauire; b. Alpena, MI
<b>HILTON</b>					
SB	Mary E.		19 Aug 1910	22 Aug 1910	29 years
<b>HIMES</b>					
36 - 3E	Chauncey	21 Mar 1910	25 Oct 1944	28 Oct 1944	husband of Gertrude; b. Pennsylvania
36 - 3E	Douglas	1935	1936	8 Jan 1936	son of Chauncey & Gertrude
<b>HINES</b>					
16/17 - 34/4	Nancy A.	29 May 1951	23 Jan 1983	26 Jan 1983	
<b>HINKLEY</b>					
31 - 4W	Irene Piasezny	9 Jul 1909	6 Sep 1941	10 Sep 1941	wife of Leon; b. Kiel, Germany
<b>HINTZ</b>					
13 - 21E	Edward L.			4 Jan 1955	c/o Leo Douville
13 - 21E	Hannah				wife of Leo
13 - 21E	Rose		27 Dec 1943	30 Dec 1943	wife of Edward
<b>HISER</b>					
38 - 46E	Laurie Ann	31 Dec 1958	12 Mar 1959	14 Mar 1959	daughter of Richard & Joyce
<b>HITE</b>					
22 - 7E	Charles W.			17 Jan 1950	married Ovina LaRose; b. Ohio
22 - 7E	infant		18 Mar 1911	20 Mar 1911	1 day; child of Chales; b. Alpena
22 - 7E	Ovina			31 Oct 1950	wife of Charles W.; nee LaRose
<b>HOBEN</b>					
21 - 9	Annie		22 Jun 1899	1899	
<b>HOBIN</b>					
5 - 13	Anne			1900	
<b>HOCHREIN</b>					
41A - 133	Wayne Robert	13 Oct 1977	13 Oct 1977	14 Oct 1977	twin son of William
<b>HODEROWSKI</b>					
9 - 7/12A	Frank				prchased 1909; 729 Long Lake, Alpena, MI
9 - 12	Ignatius			22 Oct 1924	c/o Mrs. Arthur Miller, granddau.
<b>HODGINS</b>					
11 - 4/9A	Helen Smith	12 Sep 1912	15 Jun 1941	17 Jun 1941	wife of Charles
23 - 20E	Patrica A.	22 Aug 1931	18 Mar 1989	26 Apr 1989	nee White; b. Rogers City, MI
<b>HODOROWSKI</b>					
9 - 12	Franczeska		4 Sep 1919	6 Sep 1919	age 72 years; s/o Jan & --- Mataczynska
SM	Ignacy		22 Oct 1924	25 Oct 1924	age 75 years; b. Poland
9 - 12	Karazyinka		6 Aug 1893	8 Aug 1893	age 33 years; b. Alpena
<b>HOEY</b>					
23 - 10	Helen	7 May 1889	26 Sep 1969	29 Sep 1969	wife of W. T.; nee Marciniak
<b>HOFF</b>					
26 - 5	Marie G.	6 Feb 1920	Jun 1992	11 Jun 1992	wife of William; nee Wysocki; b. Alpena, MI
26 - 5	William R.	1918			

Location	Name	Birth	Death	Burial	Comments
<b>HOFFMAN</b>					
38 - 22	Frank E.	21 Jan 1860	1949	25 Apr 1949	husband of Mary; b. Bay City, MI
38 - 22	Frank J.	27 Aug 1890	13 Apr 1963	16 Apr 1963	brother of Mayme Mainville; b. Alpena, MI
43 - 25	Gilbert & Catherine				purchased lot 1985
38 - 22	Mary A.	1854	1940	30 Apr 1940	wife of Frank
SB	Oliver		10 Dec 1872		21 years
<b>HOGAN</b>					
6 - 14E	Edith M.	8 Aug 1872	3 Sep 1941	6 Sep 1941	wife of Michael; b. New York
6 - 14E	Michael M.	1861	1931	12 Mar 1931	husband of Edith
<b>HOLDEN</b>					
43 - 30	Delphine J.	10 Nov 1929			wife of John; nee Donakowski
43 - 30	John Thomas	16 Sep 1928	7 Feb 1982	10 Feb 1982	married Delphine Donakowski
<b>HOLLAND</b>					
41 - 33E	Elizabeth	10 Oct 1881	25 Jul 1949	28 Jul 1949	wife of Harry; nee Sheff; b. Alpena, MI
41 - 33E	Harry J.	11 Jan 1882	22 Jan 1960	26 Jan 1960	married Elizabeth Sheff; b. Pennsylvania
<b>HOLLENBECK</b>					
43 - 17	Donald Jude	9 Mar 1961	29 Feb 1984	2 Mar 1984	son of Thomas & Lita; b. Alpena, MI
43 - 17	Lila				purchased lot 1984
<b>HOLMBERG</b>					
41 - 38	Clara M.	1 Jul 1900	14 Feb 1981	17 Feb 1981	w/o Gustav; nee Hartigan; b. Black River, MI
<b>HOLMES</b>					
22 - 10	Louise	17 Apr 1877	5 Jul 1916	7 Jul 1916	w/o David; d/o Jos. & P. D'Amour; 39 yrs.
<b>HOMANT</b>					
29 - 34	Celina L.	1882	28 May 1946	31 May 1946	wife of Joseph; b. St. Ephreme, Canada
29 - 33	Delia	12 Dec 1876	16 May 1962	19 May 1962	wife of Louis; nee Robinette; b. Quebec
41 - 18/27A	Eugene J.	26 Dec 1937	28 Dec 1937	7 Dec 1948	son of Louis
42A - 10	Helen M.	5 Dec 1906	3 Jul 1971	6 Jul 1971	wife of Leo; nee Willits; b. Eaton Rapids, MI
29 - 33	Henry / Honore		28 Jan 1919	30 Jan 1919	80 years; b. Canada
29 - 33	Jane E.	18 Feb 1910	21 Mar 1989	25 Mar 1989	wife of Lawrence; nee Case; b. Caro, MI
29 - 34	Joseph	1884	10 Nov 1918	12 Nov 1918	34 years; b. Canada; husband of Celina
29 - 33	Lawrence O.	14 Nov 1909	1 Dec 1990	3 Dec 1990	married Jane Case; b. Alpena, MI
42A - 8	Lemuel J.	15 Apr 1908	20 Apr 1971	23 Apr 1971	married Ruth Bailey; b. Alpena, MI
42A - 10	Leo A.	17 Jul 1904	25 Sep 1973	28 Sep 1973	married Adeline Scherschel; b. Alpena, MI
29 - 33	Louis		28 Dec 1937	29 Dec 1937	baby
41 - 18/27A	Louis H.	23 May 1903	14 May 1973	18 May 1973	married Yvonne Seguin
29 - 33	Louis N.	26 Jan 1870	6 Aug 1953	10 Aug 1953	married Delia Robinette; b. North Adams, MA
29 - 33	Margaret		17 Feb 1918	19 Feb 1918	75 yrs.; w/o Honore; nee Villancourt; b. Canada
41 - 18/27A	Michael J.	25 Oct 1941	28 Jul 1948	30 Jul 1948	son of Louis
42A - 8	Ruth				wife of Lemuel; nee Bailey
41 - 18/27A	Yvonne M.	16 Jun 1899	8 Sep 1977	12 Sep 1977	wife of Louis; nee Seguin
<b>HOOD</b>					
SB	Charles Lawrence		29 Dec 1898	31 Dec 1898	2 months; b. Alpena
SB	Henry Bernard		11 Apr 1909	12 Apr 1909	4 months; b. Alpena
8 - 15	May Hickey	1878	9 Sep 1914	11 Sep 1914	wife of Thomas; 36 years; b. Alpena
8 - 15	Raymond		4 Feb 1916	6 Feb 1916	age 2 years; b. Alpena
8 - 15	Thomas		9 Feb 1918	12 Feb 1918	49 yrs; b. Canada; c/o Mrs. Genevieve Hood Judson
<b>HOOK</b>					
47 - 36	Adeline			10 Jan 1992	Lincoln Park, MI; moved from Detroit area
<b>HOOLEY</b>					
1 - 21E	Ellen		1 Nov 1892	1892	wife of Thomas
SB	Thomas		3 Dec 1897	5 Dec 1897	65 years; b. Ireland
SB	William Thomas		1 Nov 1892	3 Nov 1892	60 years; b. Ireland
<b>HOOPER</b>					
31 - 12/17A	Dorothy	13 Jan 1918	28 Nov 1988	30 Nov 1988	wife of Roy; nee Hardenburg; b. Alpena, MI
31 - 12/17A	Roy	1908			married Dorothy Hardenburg
<b>HOPKINSON</b>					
26 - 5N	Emily F.	1869	13 Sep 1937	15 Sep 1937	wife of William
26 - 5N	Thelma	1900	17 Oct 1918	19 Oct 1918	20 years; daughter of William & Emily
26 - 5N	William	1866	12 Jul 1939	14 Jul 1939	husband of Emily
<b>HOPPE</b>					
34 - 49W	Agnes	22 Jan 1890	23 Apr 1948	28 Apr 1948	wife of Thomas; nee Piontowski; b. Posen, MI
27 - 14W	Anna	1871	13 Dec 1936	16 Dec 1936	wife of Louis
39 - 28	Cecelia	1917			wife of Jerome
18 - 17	Edna M.		1982	4 Feb 1982	Townsend
PF	Edward			29 Nov 1933	infant
43 - 35	Edward C.	6 Feb 1904	7 Oct 1992	10 Oct 1992	married Stella Zakshesky; b. Alpena, MI
43 - 36	Eleanor E.	28 Dec 1939			wife of Louis; nee Wieschowski
34/35 - 1/19	Eugene E.	13 Mar 1922			
32 - 9	Florian	24 Apr 1894	7 Dec 1982	10 Dec 1982	married Josephine & Edna; b. Alpena Co, MI
39 - 28	Frank B.	1907	10 Dec 1991	12 Dec 1991	married Marie Gatzke; b. Alpena Co, MI
43 - 35	Gregory	16 Aug 1948	20 Jan 1983	24 Jan 1983	son of Edward; b. Alpena, MI
27 - 14W	infant			28 Jan 1924	child of Thomas & Agnes; age 1 day
39 - 28	Jerome T.	1915			husband of Cecelia
32 - 9	Josephine	17 Mar 1902	17 Aug 1973	21 Aug 1973	wife of Florian; nee Antowiak; b. Poland

Location	Name	Birth	Death	Burial	Comments
<b>HOLLAND</b>					
34/35 - 1/19	Leona	11 Apr 1930			
27 - 14W	Louis	1867	4 Jul 1931	7 Jul 1931	Cathro, MI
43 - 36	Louis E.	8 May 1937	18 Aug 1986	20 Aug 1986	married Eleanor Wieschowski; b. Alpena, MI
39 - 28	Marie	8 Dec 1908	3 Jun 1995	1995	wife of Frank; nee Gatzke; b. Alpena; age 89
41A - 132	Matthew Anthony	13 Oct 1977	13 Oct 1977	14 Oct 1977	son of Louis & Catherine; b. Alpena, MI
43 - 35	Stella	22 Mar 1910	29 May 1996	1 Jun 1996	w/o Edward; nee Zakshesky; b. Spokane
27 - 14W	Theresa		5 Dec 1923	10 Dec 1923	age 80 years; died in Detroit
34 - 49W	Thomas	17 Dec 1887	3 Jan 1978	6 Jan 1978	married Agnes Pionowski; b. Cathro, MI
SM	Valentine		13 Feb 1911	16 Feb 1911	age 77 years; b. Poland
<b>HOPPER</b>					
20 - 3	Catherine M.	29 Jun 1875	7 Sep 1963	9 Sep 1963	wife of Thomas; b. Harrisville, MI
20 - 3	Thomas J.	6 Jan 1860	10 Jan 1944	13 Jan 1944	husband of Catherine
20 - 3	Thomas Fred	30 Mar 1905	10 Apr 1906	12 Apr 1906	infant son of Thomas; 1 year
<b>HORNSBROOK</b>					
33 - 14	Pauline Agnes	6 May 1901	9 Jun 1992	16 Jun 1992	wife of Maurice Edward; b. Alpena, MI
<b>HOROWICZ</b>					
41 - 35/44A	Gary A.	3 Dec 1948	23 Feb 1968	27 Feb 1968	married Denise Ellsworth
<b>HOROWITZ</b>					
22 - 23	Evelyn M.	14 Feb 1915	2 Jun 1992	4 Jun 1992	wife of Morris; b. Chicago, IL
<b>HORTON</b>					
SB	William			10 Nov 1890	b. Alpena
<b>HORVATH</b>					
26 - 4E	Elizabeth	5 Oct 1893	22 Mar 1918	1918	daughter of Joseph & Rosella
26 - 4E	infant			1918	infant of Elizabeth
26 - 4E	Joseph	16 May 1868	25 Nov 1952	28 Nov 1952	m. Rosella Molner; b. Nemet-Lad Hungary
26 - 4E	Rosella	9 Sep 1874	14 Nov 1954	16 Nov 1954	w/o Jos.; nee Molner; b. Nemet-Lad, Hungary
<b>HOSINSKI</b>					
41A - 151	Sharon Rose	21 Feb 1982	21 Feb 1982	24 Feb 1982	daughter of Frank
<b>HOWARD</b>					
6 - 8	Ann G.	7 Mar 1893	24 Mar 1980	27 Mar 1980	nee Richards; wife of Ralph; b. Alpena, MI
42 - 12	Elizabeth J.	1857	1932	26 Oct 1932	
6 - 8	Ralph H.	16 Aug 1887	4 May 1960	7 May 1960	married Anne Richards; b. Cheboygan, MI
<b>HOWE</b>					
37 - 5	Grace A.	23 Jun 1916	30 Dec 1986	2 Jan 1987	wife of Stewart; nee O'Connor; b. Onaway, MI
<b>HOWELL</b>					
11 - 16W	Anne	1877	13 Aug 1901	20 Aug 1901	w/o Peter; d/o John Ducharme; 24 years
<b>HRANISZEWSKA</b>					
SM	Marianna		23 May 1888	1888	
<b>HUARD</b>					
25 - 15	Leonidas (Leon)		29 Mar 1932	1 Apr 1932	Cathro, MI
25 - 15	Louis		10 Aug 1931	13 Aug 1931	
SA	Infant		8 Apr 1905	10 Apr 1905	child of Adelard; b. Alpena
SA	Irene		23 Aug 1904	24 Aug 1904	1 year; child of Leonidas; b. Alpena
25 - 15	Melvina		6 Feb 1919	8 Feb 1919	32 yrs.; w/o Leonidas; nee Brousseau
25 - 15	Mrs. Louis		7 Jan 1930	10 Jan 1930	Cathro
SA	Rosa		7 Jun 1894	9 Jun 1894	14 years; child of St.; b. Alpena
SA	Rosa		1 Jan 1905	3 Jan 1905	22 years; w/of Leonidas; nee LaBrecque
25 - 15	Ross				may be Rosa above
<b>HUBBARD</b>					
38 - 64	Vernia M.	20 Dec 1919			wife of Vernon; nee Gagnon
38 - 64	Vernon G.	25 Apr 1903	29 Aug 1978	1 Sep 1978	married Verna Gagnon; b. Alpena, MI
<b>HUBBS</b>					
27 - 20/25A	Gladys	26 May 1922	13 Nov 1983	16 Nov 1983	wife of Edgar; nee Konwinski; b. Alpena, MI
<b>HUBEL</b>					
33 - 14	Frances	27 Sep 1871	28 May 1964	1 Jun 1964	wife of Frank; nee Prokoska; b. Austria
33 - 14	Frank Sr.	16 Apr 1870	1959	27 Nov 1959	married Frances Prokoska; b. Czechoslovakia
33 - 14	Wencel	21 Mar 1907	3 Nov 1919	10 Nov 1919	son of Frank & Francis; 12 years 6 months
33 - 14	William	19 Oct 1903	25 Jan 1904	1904	
<b>HUBERT</b>					
12 - 6	Adolph			27 Dec 1929	purchased lot 1887
13 - 8E	Agnes J.	16 Feb 1892	22 Mar 1975	25 Mar 1975	nee Jore; m John & Percy; b. Alpena, MI
SA	Anne		10 Oct 1884	11 Oct 1884	25 years; w/o Adolph; nee Roy; b. Alpena
42A - 13	Bernard				married Verona Tulecke
SA	Clara		23 Sep 1888	24 Sep 1888	15 months; child of G.; b. Alpena
SA	David		23 Feb 1886		5 days; son of Adolph
18 - 4/9A	David J.	24 Oct 1885	30 Jul 1964	3 Aug 1964	married Mabel Forrest; b. Hillman, MI
12 - 6	Evelyn Del	30 Mar 1920	9 Dec 1995	12 Dec 1995	wife of Richard; nee St Charles; b. Alpena
36 - 29	Frank			13 Mar 1939	
36 - S	Infant			8 Jan 1954	child of Lawrence
SB	Joseph		20 Apr 1881	1881	s/o Jacques & Helen McCormick; 1 yr 1 mo.
SA	Joseph		1 Mar 1894	3 Mar 1894	82 years; b. Canada
18 - 4W	Mabel			19 Feb 1976	related to John Forrest
SB	Mary Helen			10 Mar 1879	d/o James & Helen McCormick; 4 years

Location	Name	Birth	Death	Burial	Comments
<b>HUBERT</b>					
12 - 6	Richard D.	11 Aug 1917	9 Mar 1992	12 Mar 1992	309 Tawas, Alpena, MI
36 - S	Stephen Lee			2 Jan 1952	son of Lawrence
42A - 13	Verona D.	20 Dec 1922	17 May 1971	20 May 1971	wife of Bernard; nee Tulecke; b. Detroit, MI
<b>HUGGLER</b>					
37 - 36	Beatrice B.	21 Feb 1921			
34/35 - 14/46	Bette Jane	16 Dec 1926	1 Aug 1978	4 Aug 1978	wife of Melvin; nee Schultz; b. Alpena, MI
34/35 - 14/46	Melvin E.	7 Oct 1924			married Bette Jane Schultz
34/35 - 14/46	Michael E.	11 Jan 1953	18 Jun 1998	22 Jun 1998	s/o Melvin & Bette; b. Alpena; 45 years
37 - 36	Richard T.	13 Mar 1921			
<b>HUGHES</b>					
40/41 - 72/9	Anne				purchased lot 1977
5 - 10	Ellen	1829	5 May 1896	8 May 1896	67 years; b. Ireland
SB	James		2 Jan 1893	4 Jan 1893	72 years; b. New York
5 - 10	Joseph				
41 - 72	Margaret E.	24 May 1927	25 Aug 1977	27 Aug 1977	wife of William; nee LaBonte
<b>HUGHES / HALLORAN?</b>					
5 - 10	infant son		1888	1888	
<b>HUITING</b>					
20 - 15W	Edna E.	31 Dec 1915	1950	12 Jun 1950	wife of George; nee Scheen; b. Carrington, ND
20 - 15W	George M.	14 Nov 1909	Nov 1970	1 Dec 1970	married Edna E. Scheen; b. McHenry Co, ND
<b>HUMISTON</b>					
42A - 1	Dianne C.	21 Jul 1943	4 Jun 1997		w/o Richard; nee Bezemek; b. Alpena
<b>HUNAUT</b>					
23 - 4E	Edward	1915	10 Dec 1916	12 Dec 1916	son of Napoleon & Lea; 1 year; b. Alpena
23 - 4E	Florence	1910	25 Dec 1911	27 Dec 1911	d/o Napoleon & Lea; 19 mo.; b. Alpena
27 - 2E	George L.	25 Apr 1921	5 Dec 1975	8 Dec 1975	married Virginia Seguin; b. Alpena, MI
26 - 16	John B.	1867	10 Aug 1940	13 Aug 1940	son of Mary
23 - 4E	Lea M	13 Nov 1889	25 Mar 1968	27 Mar 1968	wife of Napoleon; nee Robarge; b. Alpena, MI
26 - 16	Mary	1846	29 Apr 1916	1 May 1916	70 yrs; w/o Maurice; nee Mailloux; b. Canada
SA	Mauice		16 Jan 1889	18 Jan 1889	62 years; b. Canada
23 - 4E	Napoleon	2 Sept 1882	21 May 1960	24 May 1960	married Lea M. Robarge; b. Alpena, MI
26 - 16	Oliver		3 May 1961	6 May 1961	b. Alpena, MI
23 - 4E	Wilfred	27 Apr 1912	12 Jan 1974	15 Jan 1974	brother of George & Arthur; b. Alpena, MI
<b>HUNT</b>					
20 - 19W	Elizabeth			22 Dec 1943	c/o Mrs. Harry Moran
20 - 5	Mary J. Daoust		11 Oct 1947	14 Oct 1947	wife of Charles P.
<b>HUNTER</b>					
26 - 17	Alex C.	2 Apr 1884	10 Dec 1946	13 Dec 1946	husband of Margaret; b. Tuscola Co, MI
39 - 45E	Alex P.	19 Apr 1934			husband of Geraldine
12 - 18	Aurore M.	17 Apr 1905	6 Feb 1978	9 Feb 1978	wife of Ray; nee DesRocher; b. Black River, MI
41A - 144	David Michael	11 Feb 1980	11 Feb 1980	14 Feb 1980	son of Daniel & Beverly
39 - 45E	Geraldine J.	21 Jun 1934			wife of Alex
12 - 18	James	24 Nov 1942	24 Nov 1942	26 Nov 1942	infant
26 - 17	Margaret E.	12 Aug 1890	30 Jun 1928	2 Jul 1928	wife of Alex C.
12 - 18/23A	Raymond A.	27 Jul 1912	14 Sep 1941	16 Sep 1971	married Aurore M. Fontaine; b. Detroit, MI
<b>HUOT</b>					
14 - 10	Adelaide		30 May 1898	1 Jun 1898	w/o Isaias; nee DuBois; 86 years; b. Canada
14 - 10	Delphine	16 Jun 1843	4 Mar 1932	7 Mar 1932	wife of Ferdinand
15 - 24E	Emma			10 Nov 1932	
14 - 10	Ferdinand	8 Aug 1845	28 Sep 1929	1 Oct 1929	husband of Delphine
15 - 24E	George F.	29 May 1873	4 Jul 1926	8 Jul 1926	Bay City, MI
14 - 10	Isaias		24 Jan 1893	26 Jan 1893	husband of Adelaide; 83 years; b. Canada
10 - 4W	Issac				purchased lot 1889
14 - 10	Joseph I	7 May 1871	22 Dec 1946	24 Dec 1946	married Lavina Ducharme; b. Alpena, MI
14 - 10	Lavina	18 Feb 1871	12 Mar 1962	15 Mar 1962	w/o Jos.; nee Ducharme; b. St. Joseph, Ont.
14 - 10	Mary A.		10 Dec 1877	1877	daughter of Fred & Delphine
15 - 24/29A	Mrs. George				Box 213, Essexville, MI
<b>HURTEAU</b>					
28 - 15W	Ozevina M.	22 Nov 1898	27 Jul 1980	31 Jul 1980	wife of Emile; b. Alpena, MI
<b>HUSTON</b>					
25 - 9	Anna McDade	1865	14 Oct 1918	16 Oct 1918	55 years; b. Canada
25 - 9	Joseph	1861	1926	12 Jan 1926	
25 - 9	T. Merrick	1891	1928	17 Aug 1928	
SB	Victor			30 Apr 1892	3 years 6 months; b. Alpena
<b>HUYCK</b>					
14 - 18/23A	Child			12 Dec 1925	
14 - 18E	Clarence			3 Oct 1923	
23 - 8W	Nona R.	1913			wife of Wendell; nee Gagnon
23 - 8W	Wendell Irving	31 Mar 1913	28 Feb 1985	17 Apr 1985	married Nona Gagnon; b. Alpena, MI
<b>HUYCKE</b>					
42A - 1	Harold G.	26 Jul 1907	4 Jul 1971	7 Jul 1971	married Lucille Stafford; b. Alpena, MI
42A - 1	Lucille M.	15 Jun 1907	5 Jun 1960	8 Jun 1960	wife of Harold; nee Stafford; b. Alpena, MI

Location	Name	Birth	Death	Burial	Comments
<b>HYCZEK</b>					
SM	Gertrude		30 Dec 1909	31 Dec 1909	d/o Joseph & Theophila; age 3 weeks?
<b>HYKA</b>					
SM	Infant		16 Oct 1913	17 Oct 1913	
30 - 11/16A	Rose				purchased lot 1925
<b>HYLA</b>					
SM	Edward Florian		1 Nov 1910	3 Nov 1910	son of Joseph & Frances; 26 days
SM	Leocadia		26 Sep 1914	28 Sep 1914	d/o Joseph & Frances Lieska; 5 months
<b>IDALSKI</b>					
37 - 25	Ann	1900	30 May 1935	3 Jun 1935	wife of John; nee Malka
17 - 24/29A	Clementine G.	13 Oct 1915	30 Jul 1982	2 Aug 1982	wife of Walter; nee Hilla
37 - 46/55A	Daniel		3 Jun 1940	6 Jun 1940	son of Louis & Louise
17 - 29W	Elizabeth	11 Dec 1909			wife of Frank; nee Koperwas
17 - 29W	Frank J.	21 Jan 1900	12 Feb 1973	15 Feb 1973	married Elizabeth Koperwas; b. Alpena, MI
17 - 29W	George J.	23 Apr 1861	21 Mar 1943	24 Mar 1943	husband of Magdalene; b. Poland
SM	Harold		17 Sep 1910	18 Sep 1910	age 4 days
37 - 25	John A.	10 Dec 1896	3 Sep 1982	6 Sep 1982	married Ann & Ruth Hamilton; b. Posen, MI
37 - 46/55A	Louis	25 Aug 1886	18 Nov 1973	21 Nov 1973	married Louise Marchlewski; b. Alpena, MI
37 - 46/55A	Louise	29 Mar 1894	9 Mar 1954	11 Mar 1954	wife of Louis; nee Marchlewski; b. Alpena, MI
17 - 29W	Magdalene	24 Jun 1866	4 Mar 1947	8 Mar 1947	wife of George; b. Poland
SM	Margaret		22 Dec 1901	24 Dec 1901	age 79 years; b. Poland
40 - 39	Margaret Ann	1925			wife of Richard; nee Lyons
19/20 - 21/1	Norman & Patricia				purchased 1994
40 - 39	Richard John	21 Jan 1927	7 Mar 1984	9 Mar 1984	married Margaret Ann Lyons; b. Alpena, MI
36 - 14	Ruth	26 Dec 1902	18 Jan 1996	20 Jan 1996	w/o Ray; nee Flanders; b. Green Twp.; 93 yrs.
17 - 29W	Vincent		16 Feb 1909	18 Feb 1909	age 75 years
17 - 24/29A	Walter H.	24 Jun 1908	6 Aug 1978	9 Aug 1978	married Clementine Hilla; b. Alpena, MI
<b>ILLMAN</b>					
30 - 30	Anna			1921	
<b>ILLMANN</b>					
21 - 21E	Ferdinand	22 Feb 1858	15 May 1911	18 May 1911	53 years; b. Germany
<b>INMAN</b>					
12 - 11W	Della / Adela		19 Jan 1911	20 Jan 1911	9 months; child of George; b. Alpena
SA	Infant		28 Nov 1906	29 Nov 1906	3 weeks; child of George; b.
<b>IRWIN</b>					
37 - 40E	Frank W.	6 Mar 1907	10 Mar 1972	13 Mar 1972	bro of Mrs. Clarence LeRoux; b. Alpena, MI
37 - 40E	James D.	16 Jun 1876	25 Sep 1941	27 Sep 1941	husband of Mary; b. Alpena, MI
37 - 40E	Mary E.	10 Apr 1878	1961	13 Nov 1961	wife of James; b. Alpena Co, MI
<b>IZBRANT</b>					
34 - 15W	Andrew		14 Aug 1943	16 Aug 1943	211 Minor, Alpena, MI
34 - 11/14A	Edward	10 Aug 1918	7 Oct 1988	10 Oct 1988	uncle of Marie Kaminski; b. Alpena, MI
34 - 15W	Florian	3 May 1912	15 May 1969	19 May 1969	brother of Edward; b. Alpena, MI
34 - 15W	Ignatius				
SM	Marcellus		15 Dec 1920	18 Dec 1920	
34 - 15W	Telka	9 Aug 1873	19 Dec 1941	21 Feb 1941	wife of Marcelli; b. Detroit, MI
<b>JABLONSKA</b>					
SM	Helene		5 Feb 1890	6 Feb 1890	age 9 months; b. Alpena
<b>JACKOWIAK</b>					
11 - 6W	Albert	1849	1930	28 Jul 1930	lot 11?
11 - 6W	Anna	1859	1899	1899	
SM	Antoina		7 Aug 1900	8 Aug 1900	age 41 years
SM	Bernard		12 Nov 1898	14 Nov 1898	age 10 days; b. Alpena
11 - 6W	Catherine	1869	6 Jan 1906	8 Jan 1906	age 36; b. Poland
29 - 26	John J.	8 Jul 1887	8 Dec 1966	10 Dec 1966	411 Huron, Alpena, MI
29 - 26	Laura	6 Dec 1888	14 Jun 1923	18 Jun 1923	wife of John
PF	Mary / John?			3 Jan 1940	child of John
29 - 26	Vivian	5 Oct 1915			
<b>JACKRA</b>					
SM	Joseph		11 Feb 1911	13 Feb 1911	age 42; b. Worono, Hungary
<b>JACKSON</b>					
40 - 8	Adam & Astrid				purchased lot 1987
38 - 44	Imogene (Jean)	6 Nov 1915	4 Apr 1996	6 Apr 1996	nee Daoust; b. Alpena; 80 years
38 - 23	John M.	24 Dec 1921	1 Aug 1945	8 Aug 1945	stepson of Edward Baker; b. Alpena, MI
37 - 79N	Nicole Lee	19 Mar 1977	1977	28 Dec 1977	dau. of Michael & Suzanne; b. Tacoma, WA
<b>JACQUES</b>					
SA	Edouard		28 Mar 1886		2 years; son of Joseph
SA	Joseph		31 Mar 1886		8 years; son of Joseph
SA	Joseph		28 Dec 1891	31 Dec 1891	38 years; b. Canada
SA	Marie		6 Sep 1889	8 Sep 1889	18 months; child of J.; b. Alpena
<b>JAGIELA</b>					
22 - 3W	Anna	15 May 1870	29 Feb 1968	4 Mar 1968	wife of Jacob
22 - 3W	Jacob	1 May 1870	15 Mar 1928	19 Mar 1928	husband of Anna
SM	Joseph		5 Apr 1913	7 Apr 1913	son of Jacob & Anna; age 1 year 2 months

Location	Name	Birth	Death	Burial	Comments
<b>JAHNKE</b>					
27 - 8	Leonore Fleming	5 Oct 1898	9 Sep 1936	19 Sep 1936	
<b>JAKUBIAK</b>					
8 - 11	Andrew Adalbert		18 Mar 1893	20 Mar 1893	age 10.5 months; purchased lot 1893
37 - 17	Bernard		10 Jan 1945	14 Jan 1935	died in Ann Arbor, MI
37 - 17	Esther	1916			
34 - 14W	Eva		21 Oct 1935	24 Oct 1935	wife of Vincent
SM	Lawrence		7 Jan 1899	10 Jan 1899	age 75 years; b. Poland
SM	Leo		2 Jan 1897	3 Jan 1897	age 1 year 6 months
36 - S	Sophia		15 May 1923	18 May 1923	w/o Vincent; age 52; daughter of Fr. & Ma.
15 - 27E	Stanislaus		13 Jun 1908	16 Jun 1908	age 38 years
37 - 17	Teofil	12 Feb 1911	15 Oct 1967	18 Oct 1967	married Esther Suszek; b. Alpena Co, MI
37 - 17	Vincent		19 Mar 1935	25 Mar 1935	
<b>JAMUZENSKI</b>					
27 - 11/16A	Frank D.	23 Oct 1918			husband of Mary
27 - 11/16A	Mary	19 Nov 1879	1949	11 Mar 1949	wife of Frank; b. Posen, MI
<b>JANESKE</b>					
36 - 16E	Catherine	7 Nov 1888	21 Oct 1972	24 Oct 1972	wife of George; nee Szydlowski; b. Posen, MI
36 - 16E	Elmer A.	16 Feb 1926	22 Mar 1971	25 Mar 1971	married Kathleen Derry
34 - 2	Harry E.	17 Aug 1910	30 Sep 1991	3 Oct 1991	married Florence Gougeon; b. Kelly Lake MN
<b>JANESKI</b>					
47 - 9	Helen E.	20 Oct 1914	18 Jun 1998	20 Jun 1998	w/o Louis; nee Rasche; b. Ann Arbor; 83 yrs
47 - 9	Louis L.	25 Aug 1915	21 Mar 1997	24 Mar 1997	m. Helen Rasch; b. Alpena; 81 years
<b>JANIECZ (JANUSCH)</b>					
35 - 5	Albert	1850	1931	16 Jan 1931	husband of Frances
35 - 5	Frances	1854	1932	28 Nov 1932	wife of Albert
35 - 5	Frank	18 Oct 1884	1955	11 Jan 1955	b. Germany
<b>JANISZEWSKI</b>					
13 - 20	Anna	11 Nov 1870	9 Mar 1942	13 Mar 1942	wife of Michael
SM	Casimir		5 Mar 1891	7 Mar 1891	age 1 day; b. Alpena
13 - 20	Clara				infant
SM	Floryana		1 Oct 1921	4 Oct 1921	age 89 years
36 - S	Frank		8 Apr 1923	12 Apr 1923	age 54 years; son of Joseph & Floryana
SM	Infant		16 Aug 1889	17 Aug 1889	child of Stanislaus; b. Alpena
13 - 20	Joseph		10 Aug 1903	12 Aug 1903	age 11 months
13 - 20	Joseph		6 Jan 1905	7 Jan 1905	age 72 years; b. Poland
13 - 20	Julius L.		10 Oct 1936	13 Oct 1936	
13 - 20	Michael	23 Sep 1860	1942	15 Feb 1942	husband of Anna; b. Posen, Poland
SM	Taydor		4 May 1892	5 May 1892	age 4 days; b. Alpena
<b>JANKOWSKI</b>					
42A - 12	Adam			16 Sep 1993	husband of Jennie; age 70
29/30 - 34/4	Arlene	29 Dec 1939	16 Nov 1973	20 Nov 1973	wife of John; nee MacFalda; b. Hampton, VA
41A - 71	John Lawrence Jr.	22 Apr 1966	29 Apr 1966	3 May 1966	son of John & Arlene; b. Great Falls, Montana
SM	Katherine		9 Mar 1913	11 Mar 1913	age 86 years
11 - 12	Katherine		1914	1914	wife of Paul
11 - 12	Paul	1926	11 Dec 1925	15 Dec 1925	husband of Katherine; b. Poland; grandfather of Rev. Switalski
<b>JANOSKO</b>					
15 - 20/25A	Patricia A.			12 Oct 1979	nee Lewandowski
<b>JANSSEN</b>					
35 - 3	Agnes D.	10 Jan 1865	28 May 1946	31 May 1946	wife of William; b. Germany
35 - 3	Bradley G.	13 Dec 1973	16 Apr 1995	1995	b. Alpena; son of Richard and Sharon
35 - 3	Isabelle	1904	1921	1921	daughter of William & Agnes
<b>JANSSEN</b>					
35 - 3	John H.	20 Jun 1902	23 Oct 1981	26 Oct 1981	married Dorothy Gallaway; b. Sanilac Co, MI
46 - 8	Richard J.	24 Jul 1938	11 Mar 1997	15 Mar 1997	m. Sharon Flipiak; b. Detroit; 58 years
35 - 3	Robert Paul	24 Jul 1938	22 Jun 1942	25 Jun 1942	Cathro, MI
35 - 3	William	1863	1931	9 Mar 1931	husband of Agnes
<b>JANUCHKOWSKI</b>					
14/15 - 31/1	Alvin	3 Feb 1913	20 Oct 1965	23 Oct 1965	
24 - 22	Anna	22 May 1868	2 Jun 1913	5 Jun 1913	wife of John; age 47
17 - 22E	Casimer		2 Feb 1922	6 Feb 1922	age 11; c/o And. Muczynski & Sta. Berent
4/5 - 22/2	Elizabeth C.	18 Sep 1916			
24 - 22	John	28 Apr 1867	8 Mar 1956	12 Mar 1956	husband of Anna
21 - 14	John Christopher	11 Dec 1979	11 Dec 1979	14 Dec 1979	son of John & Kathleen; b. Bay City, MI
SM	Joseph		12 Jul 1908	14 Jul 1908	age 4 months
4/5 - 22/2	Kenneth R.	15 May 1951	25 Jun 1889	28 Jun 1989	b. Alpena, MI
SM	Lucien		29 Oct 1918	31 Oct 1918	age 3 years
4/5 - 22/2	Raymond H.	8 Sep 1917			
37 - 56E	Rosemary		14 Feb 1939	15 Feb 1939	c/o Alvin Januchowski
17 - 22E	Valentine		17 Dec 1917	20 Dec 1917	accident
<b>JANUSZEWSKI</b>					
36 - 16E	George Albert	18 May 1875	8 Jun 1930	10 Jun 1930	married Catherine Szydlowski
<b>JARACZ</b>					
41A - 26	David	25 Mar 1962	25 Mar 1962	26 Mar 1962	son of Eugene & Delores

Location	Name	Birth	Death	Burial	Comments
<b>JARCZYNSKI</b>					
39 - 7	Mary	29 Nov 1911	10 Dec 1998	14 Dec 1998	w/o Peter; nee Jeski; b. Bay City; 87 years
<b>JARMUS</b>					
37 - 17/26	Jean C.	28 Jan 1928	19 Oct 1998	23 Oct 1998	w/o Richard; nee Cooper; b. H. Park
37 - 17/26	Richard	4 Mar 1927	27 Aug 1997	30 Aug 1997	m. Jean Cooper; b. Alpena; 70 years
<b>JARMUZESKI / JARMUZEWSKI</b>					
37 - 26	Christine A.	23 Jul 1897	14 Feb 1988	17 Feb 1988	wife of Stanley; nee Utecht; b. Alpena, MI
37 - 26	Conrad A.	26 Nov 1872	14 Apr 1959	17 Apr 1959	husband of Pauline; b. Pittsburg, PA
27 - 11E	Frank / Francis		23 Oct 1918	25 Oct 1918	age 36; son of Jan & Catherine
27 - 11E	Helen		19 Mar 1910	22 Mar 1910	age 24; wife of Francis
37 - 26	Joseph A.	1895	10 Jun 1974	13 Jun 1974	married Lena Soltysiak; b. Presque Isle Co, MI
37 - 26	Lena M.	28 Jan 1896	23 Nov 1964	27 Nov 1964	wife of Joseph/nee Soltysiak; b. Alpena, MI
SM	Lucia		12 Nov 1916	13 Nov 1916	age 2 weeks; d/o Francis & Maria
27 - 11E	Lucille			1918	may be same as Lucia above
37 - 26	Pauline (Apolonia)	4 Jun 1873	4 Oct 1949	6 Oct 1949	wife of Conrad
41 - 18	Rose	27 Dec 1903	3 Nov 1994	7 Nov 1994	b. Alpena; nee Rose Skatzka; age 90
37 - 26	Stanley A.	9 Feb 1897	26 Jul 1989	29 Jul 1989	married Christine Utecht; b. Presque Isle Co.
<b>JARVIS</b>					
11 - 10W	Francis		11 Jun 1900	1900	
11 - 10W	Henry				purchased lot 1900
<b>JASINSKI</b>					
30 - 26	Frank P.	1 Mar 1905	1958	25 Jun 1958	married Mary E. Pilarski; b. Alpena, MI
SM	Infant		30 Jan 1903	1903	stillborn
30 - 26	James F.	12 Jun 1961	19 Aug 1969	21 Aug 1969	son of Gerald & Patricia; b. Alpena, MI
30 - 26	James Francis	12 Jun 1961	Jun 1961	20 Jun 1961	son of Gerald & Patricia; b. Alpena, MI
30 - 26	John	20 Oct 1868	Oct 1948	4 Oct 1948	husband of Pelagia; b. Poland
30 - 26	John Richard	1 Mar 1967	1 Mar 1967	2 Mar 1967	son of Gerald & Patricia; b. Alpena, MI
30 - 26	Justina		1 Feb 1914	4 Feb 1914	wife of Peter; age 73 years
30 - 26	Mary E.	21 Jul 1912	10 Sep 1984	13 Sep 1984	wife of Frank; nee Pilarski; b. Detroit, MI
30 - 26	Pelagia	20 Mar 1878	9 Mar 1944	13 Mar 1944	wife of John; b. Poland
30 - 26	Peter		1 Oct 1914	3 Oct 1914	age 78; son of Lawrence & Marianna
SM	Praxed		27 Apr 1902	28 Apr 1902	age 1 year; b. Alpena
<b>JASKEY</b>					
29 - 6/11A	Ernestine	1911			wife of Stephen; nee Chabot
<b>JASKEY</b>					
29 - 6/11A	Stephen	21 Apr 1914	30 Jul 1966	2 Aug 1966	married Ernestine Chabot ; b. Alpena, MI
<b>JASKOLSKI</b>					
34 - 13/21A	Alfred M.	22 Jun 1921	24 May 1988	27 May 1988	married Gertrude Wudcoski; b. Alpena, MI
26 - 11	Aloysius J.	22 Mar 1904	1 May 1966	4 May 1966	brother of Alfred & Edward; b. Alpena, MI
34 - 13/21A	Anna	20 May 1900	21 Feb 1969	25 Feb 1969	wife of Joseph; nee Marzean; b. Alpena, MI
31 - 5E	Anna G.	2 Jun 1903			wife of Theodore; nee Orlovski
SM	Anthony		10 Oct 1920	13 Oct 1920	age 61; husband of Fances Bonadi?
41 - 15/24A	Anthony Edward	9 Sep 1920	2 Sep 1987	5 Sep 1987	married Marie Seguin Muszynski; b. Alpena
14/15 - 35/5	Anthony J. "Tone"	16 Oct 1890	15 Jun 1956	19 Jun 1956	married Martha Wozniak
28 - 8E	Cecelia "Sadie"	6 Jun 1894	10 Apr 1959	13 Apr 1959	wife of Frank; nee Szczepaniak; b. Alpena, MI
28 - 8E	Clara		20 Apr 1917	21 Apr 1917	age 1 hour; child of Fr. & CeceliaSzczepaniak
41 - 60E	Clariss H.	13 Jan 1920	21 May 1964	25 May 1964	married Rena Shorkey; b. Alpena, MI
41 - 60E	Darryl D.	1953			son of Claris & Rena
17 - 15	Della (Viola)	1827	1923	27 May 1923	grandmother; see Thecla
SM	Eugene		28 Jan 1924	30 Jan 1924	son of edward & Aniela; age 8 months
26 - 11	Frank	19 Sep 1906	28 Nov 1947	10 Dec 1947	son of Frank & Mary
26 - 11	Frank	13 Aug 1868	3 Aug 1931	5 Aug 1931	husband of Mary
28 - 8E	Frank A.	21 Jan 1895	28 Nov 1967	30 Nov 1967	married Celia Szczepaniak
SM	Infant		13 Dec 1914	14 Dec 1914	stillborn child of Francis & Marianna
SM	John		6 Mar 1899	9 Mar 1899	age 61 years; b. Poland
SM	John		26 Dec 1914	28 Dec 1914	son of Francis & Marianne; age 10 months
34 - 13/21A	Joseph	5 Mar 1897	23 Jan 1976	27 Jan 1976	married Anna Marzean; b. Alpena, MI
34 - 34E	Joseph			9 Jun 1930	c/o John Marzean
31 - 5E	Leonard W.	19 Sep 1921	10 Jul 1953	14 Jul 1953	married Ruth Diem
41 - 15/24A	Marie E. Muszynski	29 Oct 1914			wife of Anthony; nee Seguin
14/15 - 35/5	Martha	27 Jul 1891	1960	5 Nov 1960	wife of Anthony; nee Wozniak; b. Posen, MI
SM			1 Nov 1892	6 Nov 1892	age 55
26 - 11	Mary			6 Aug 1931	
26 - 11	Mary	7 Aug 1871	31 Oct 1943	4 Nov 1943	wife of Frank
35 - 11	Norman A.	21 May 1951	27 Aug 1991	30 Aug 1991	married Valerie Buszka; b. Alpena, MI
28 - 8E	Rebecca Sue			11 May 1950	infant daughter of William
41 - 60E	Rena J.	1923			wife of Claris; nee Shorkey
19	Richard	3 Sep 1929	30 Oct 1993	2 Dec 1993	brother of Elaine Piper; age 64
31 - 5E	Ruth J.	21 Aug 1924	27 Aug 1974	29 Aug 1974	wife of Leonard J.; nee Diem
31 - 5E	Theodore	25 Mar 1900	10 Jun 1988	13 Jun 1988	married Anna Orlovski; b. Alpena, MI
SM	Thecla		27 May 1923	30 May 1923	age 95 years; d/o Joseph; may be Della above
PF	Theresa			23 May 1924	infant
SM	Veronica		18 Nov 1899	19 Nov 1899	age 2 months; b. Alpena



Location	Name	Birth	Death	Burial	Comments
<b>JASKOWSKI</b>					
19 - 16	Angela (Nellie)	8 May 1899	2 Mar 1942	5 Mar 1942	wife of Edward; nee Donakowski
11 - 29E	Anthony				purchased lot 1920
19 - 16	Edmund	21 Mar 1932	13 Aug 1932	12 Aug 1932	son of Edward
19 - 16	Edward A.	21 Feb 1896	16 Sep 1971	19 Sep 1972	married Angela Donakowski; b. Alpena, MI
19 - 16	Edward Jr.	19 Oct 1930	19 Oct 1930	18 Oct 1930	son of Edward
19 - 16	Eugene	28 May 1923	28 Jan 1924	29 Jan 1924	son of Edward
31/32 - 5/33	Eunice				purchased lot 1986
<b>JASMAN</b>					
18 - 12E	Bessie I.	29 Dec 1899	15 Feb 1973	19 Feb 1973	wife of Gilbert; nee Gohl; b. Alpena Co., MI
18 - 12E	Gilbert J.	3 Sep 1896	21 Jan 1980	4 Dec 1980	married Bessie I. Gohl
18 - 9E	Gilbert Sr.	20 Dec 1865	26 Mar 1950	29 Mar 1950	husband of Mary; b. St. Janvier, Canada
18 - 9E	Mary	15 Feb 1873	4 Jun 1939	1939	wife of Gilbert Sr.
<b>JASON</b>					
30 - 21/26A	Robert L.	11 Nov 1936	5 Apr 1995	8 Apr 1995	b. Alpena; brother of Thomas; age 58
30 - 26	Thomas J.	7 Mar 1940	17 Mar 1983	11 Apr 1983	son of Mary Jasinski; b. Alpena, MI
<b>JAWORSKI</b>					
SM	Bernard		13 Jun 1918	15 Jun 1918	son of Francis & Maria; age 33 years
SM	Fr. Joz.		4 May 1908	5 May 1908	age 10 days
34 - 14W	Frank / Francis	4 Oct 1853	8 Sep 1924	11 Sep 1924	age 69; b. Poland; s/o Peter & Karolina
SM	John		13 Jun 1909	14 Jun 1909	age 3 hours
SM	John		13 Apr 1910	16 Apr 1910	age 27; son of Francis & Mariam
SM	Marya		22 Nov 1915	25 Nov 1915	wife of Francis; b. Milno, Radzy, Poland; age 67; d/o Jan & Maryanna Kacjorowski
<b>JAZDZEWSKI</b>					
21 - 24	Bertha E.	5 Mar 1870	9 Feb 1945	12 Feb 1945	wife of John P.
21 - 24	John P.	19 Sep 1863	25 Jul 1932	28 Jul 1932	husband of Bertha
34 - 14E	Joseph	1836	24 Feb 1926	27 Feb 1926	husband of Veronica
34 - 14E	Veronica	1838	1 May 1926	4 May 1926	wife of Joseph
<b>JEAN / JOHN</b>					
16 - 20	Celia	20 Mar 1840	31 May 1908	3 Jun 1908	wife of Joseph; nee LaCroix; b. Canada
16 - 20	Celina	4 Feb 1886	10 Jul 1968	13 Jul 1968	w/o Henry; nee LaRose; b. Grenville, Canada
SB	Francis Xavier		1 Nov 1871	1871	46 years
16 - 20	Henry J.	15 Apr 1884	9 Aug 1973	11 Aug 1973	married Marceline LaRose
16 - 20	Joseph			26 Oct 1929	husband of Celia
<b>JECHOREK</b>					
27 - 21/26A	Adelbert H.	1845	14 Oct 1938	17 Oct 1938	
27 - 21/26A	Anna	1863	20 Oct 1949	24 Oct 1949	
42A - 5	Jacob				purchased lot 1960
42A - 6	Jacob A.	17 Jul 1898	11 Aug 1975		married Theresa Styra; b. Posen, MI
42A - 6	Raymond J.	3 Jun 1925	1 Aug 1986	9 Aug 1986	brother of Christine Krajniak; b. Alpena, MI
42A - 6	Theresa	22 Sep 1894	27 May 1960	21 May 1960	wife of Jacob; nee Stema; b. Posen, MI
<b>JEDRZEJCAK</b>					
35 - 28	Joseph J.	1 Jun 1877	1964	8 May 1964	married Susan Marchlewski; b. Poland
SM	Mary		26 May 1909	30 May 1909	age 28 years;
35 - 28	Rose	1843	1913	1913	wife of Walenty
35 - 28/30A	Susan	11 Sep 1887	4 Jan 1960	7 Jan 1960	wife of Joseph; nee Marchlewski; b. Poland
35 - 28	Walenty	1842	13 Jan 1891	15 Jan 1891	husband of Rose; b. Poland; age 43 years
<b>JEFFREY</b>					
18 - 5/10A	Corinne G.	19 Jan 1914	21 May 1927	24 May 1927	wife of Melvin; nee Gagnon; b. Alpena, MI
<b>JENDRZEJEWSKI</b>					
27 - 7W	Henrietta	30 Nov 1902	13 Sep 1984	15 Sep 1984	wife of Joseph; nee Blimke; b. Alpena, MI
27 - 7W	Joseph J.	18 Feb 1893	9 Feb 1961	13 Feb 1961	(Anderson); b. Alpena, MI
<b>JENDRZEWSKI</b>					
27 - 7/12A	Frank A.		21 Aug 1943	23 Aug 1943	c/o John Anderson
27 - 7/12A	Victoria		4 Aug 1938	6 Aug 1938	
<b>JENSEN</b>					
41 - 58E	Diane Susan	2 Aug 1952	2 Aug 1952	4 Aug 1952	daughter of Elmer
<b>JERGLER</b>					
10/11 - 4/34	Emily	24 Apr 1901	3 Dec 1951	6 Dec 1951	wife of George; b. Buffalo, NY
10/11 - 4/34	Evelyn	16 Dec 1922	11 Nov 1948	15 Nov 1948	daughter of George & Emily
<b>JERMIN</b>					
5 - 8	Bridget		12 Mar 1896	14 Mar 1896	wife of Thomas; age 76; b. Ireland
<b>JEROME</b>					
41 - 69W	Clara C.	9 Jun 1913			wife of William; nee Dulea
41 - 69W	William J.	27 Nov 1905	24 Jul 1975	28 Jul 1975	married Clara Dulea; b. Bingham, NY
<b>JESKE</b>					
5 - 10	Anna		24 Jan 1888	1888	wife of Steven
<b>JEZIOLKOWSKI</b>					
29 - 6	Bernice	14 Oct 1901	Aug 1980	7 Aug 1980	wife of Zigmund; nee Lewandowski; b. Posen
29 - 6	John		30 Apr 1945	2 May 1945	
29 - 6	Joseph		23 Sep 1927	27 Sep 1927	
29 - 6	Josephine			20 Nov 1946	
29 - 6	Leo		10 Apr 1918	13 Apr 1918	age 10 years; son of John & Jozefa
29 - 6	Mary			9 Jun 1932	infant

Location	Name	Birth	Death	Burial	Comments
<b>JEZIOLKOWSKI</b>					
29 - 6	Zigmund	4 Apr 1905	Apr 1965	23 Apr 1965	m. Bernice Lewandowski; b. Miloslaw, Poland
<b>JILL</b>					
42A - 13	Anthony	10 Jun 1909	30 Oct 1987	1 Nov 1987	married Veronica Klafit; b. Posen, MI
41 - 27	Florence	14 Oct 1878	17 Mar 1947	9 Sep 1963	wife of John; nee Czolosz; b. Posen, MI
41 - 27	John C.	4 Apr 1879	6 Sep 1963	9 Sep 1963	married Florence Czolosz; b. Milwaukee, WI
42A - 13	Veronica	28 Jan 1909	6 May 1969	8 May 1969	wife of Anthony; nee Klafit; b. Posen, MI
<b>JOBIN</b>					
SA	Henri		16 Jul 1892	17 Jul 1892	2 days; child of J.; b. Alpena
SA	Theodule		3 Jun 1891	5 Jun 1891	1 week; child of J.; b. Alpena
<b>JODWAY</b>					
38 - 63	Ethel H.	1 Jul 1891	29 Jan 1981	31 Jan 1981	wife of Harry; nee Quesnell; b. Cheboygan Co.
38 - 66	Harland J.	2 Jul 1913	1 Jun 1986	4 Jun 1986	m. Margaret Vivian Blakely; b. Cheboygan, MI
38 - 63	Harry J.	25 May 1888	4 Apr 1969	7 Apr 1969	married Ethel Quesnell; b. Cheboygan, MI
36 - S	James	16 Dec 1941	16 Dec 1941	17 Dec 1941	c/o Harland Jodway; b. Alpena, MI
38 - 66	Vivian M.	19 Aug 1913	21 May 1974	24 May 1974	w/o Harland; nee Blakely; b. Harbor Beach, MI
<b>JOHNROWE / JEANEREAU</b>					
8 - 3	August			22 Dec 1927	
8 - 3/8A	August		30 Sep 1888	1 Oct 1888	6 months; son of C.; c/o A. Garant, 317 Fair
SA	Celestine		4 Nov 1896	7 Nov 1896	75 years; w/o Celestin; nee Parnais; b. France
SA	Claude		11 Aug 1891	13 Aug 1891	79 years; b. France
8 - 3	John	27 Dec 1862	4 Mar 1931	7 Mar 1931	c/o Alf Garant, 317 Fair, Alpena
SA	Lucie		20 Jul 1886	21 Jul 1886	10 months; child of Celeste; b. Alpena
8 - 3	Mary	21 Jan 1863	9 Mar 1926	12 Mar 1926	wife of John
<b>JOHNSON</b>					
15 - 18	Adelia M.	8 May 1866	14 Mar 1907	1907	wife of George
38 - 35E	Albert Lee	8 Sep 1924	20 Sep 1986	24 Sep 1986	married Virginia Jean Smigelski; b. Detroit, MI
SA	Alexandre		12 Mar 1910	14 Mar 1910	14 years; s/o George; b. Alpena
SA	Alexandrina		14 Mar 1907	16 Mar 1907	41 years; w/o George; nee Bonin; b. Canada
40 - 51W	Alfred L.	15 Mar 1913	13 Jun 1992	16 Jun 1992	husband of Amelia; b. Montreal, WI
40 - 51W	Amelia F.	25 Apr 1918			wife of Alfred
15 - 18	Florence Edna	1 Mar 1907	7 Mar 1907	8 Mar 1907	1 week; d/o George; b. Alpena
15 - 18	George				purchased lot 1919
15 - 18	Josephine	18 Aug 1905	12 May 1906	14 May 1906	10 months; d/o George; b. Alpena
40 - 51W	Kenneth R.	11 Sep 1946			
SB	Lillian McGary		22 Mar 1908	25 Mar 1908	25 years; b. East Tawas
37 - 67W	M. Exilda	10 Jan 1906	14 Oct 1980	17 Oct 1980	wife of Fred; nee Yax; b. Alpena, MI
15 - 18	Mary Anne	20 Dec 1925	15 Jul 1938	15 Jul 1938	daughter of Janell Johnson
24 - 3W	Mrs. Ralph Oscar			20 Mar 1932	
37 - 67W	Ralph O. E.	10 May 1900	8 Oct 1945	11 Oct 1945	
24 - 4	Robert			26 Apr 1924	infant
38 - 35E	Virginia Jean	2 Jun 1925	17 Nov 1992	21 Nov 1992	wife of A. Lee; nee Smigelski; b. Alpena, MI
<b>JOHNSTON</b>					
40 - 47	Betty J.	21 Oct 1921	11 Aug 1994	15 Aug 1994	w/o W. Richard; nee Bezotte; b. Detroit; 72
41 - 31E	Herbert F.	11 Mar 1880	9 Aug 1960	12 Aug 1960	married Josephine LaBarge; b. Alcona, MI
41 - 31E	Josephine	30 Oct 1892	28 Nov 1947	1 Dec 1947	wife of Herbert; nee LaBarge; b. Herron, MI
40 - 10W	Raymond	1932			husband of Shirley
40 - 10W	Shirley	1935			wife of Raymond
40 - 47	W. Richard		9 May 1995	1995	age 62; Box 7473 Hayward Wis 54843
SA	Thomas James		16 Sep 1913	17 Sep 1913	4 months; s/o Will Charles; b. Alpena
<b>JONES</b>					
19 - 6	Arthur		23 Feb 1941	25 Feb 1941	
31 - 6	Calvin George	29 Jan 1925	29 Apr 1978	2 May 1978	married Helen Vinciguierre; b. Alpena, MI
32 - 30	Christopher W.	9 Jun 1968			son of Connie
32 - 30	Connie Lynne	23 Jul 1949			nee McCrandall
7 - 13	David			18 Feb 1882	14 years; b. Alpena
29/30 - 32/2	Delores A.	18 Mar 1927	17 May 1973	21 May 1973	wife of Thomas; nee Samp; b. Alpena, MI
39 - 27	Helene F. Gerke	26 Aug 1932	17 May 1981	21 May 1981	wife of Eugene & Allen; Shingleton
13 - 8W	Ida	1885		1901	
SA	Ida		30 May 1905	1 Jun 1905	19 years; wife of Albert; b. Alpena; nee Giard
34 - 38W	Jean Therese	5 Jan 1928	22 Mar 1992	25 Mar 1992	wife of Thomas; nee Robinette; b. Alpena, MI
35 - 6/8A	John C.	30 Jun 1905	7 May 1975		husband of Leetha
SA	Julius		1 Jun 1912	3 Jun 1912	11 months; s/o Edward; b. Alpena
35 - 6/8A	Leetha M.	20 Jan 1915	30 Jun 1971	May 1975	wife of John
18 - 2	Leslie C.	28 Nov 1913			husband of M. Dolores
18 - 2	M. Dolores	27 May 1919			dau. of Edw. & Margaret Prieur
19 - 6	Mary	10 Oct 1844	8 Dec 1933	1933	
7 - 16	Mary B.	5 Jun 1881	14 Oct 1979	17 Oct 1979	mother of Sheraldine Jones; b. Alpena, MI
31 - 11	Pearl	1903			wife of Perry; nee Mainville
31 - 11E	Perry L.	30 Oct 1903	1950	12 Apr 1950	m. Pearl Mainville Klein; b. Marion Co, OH
34 - 38W	Thomas M.	30 Sep 1927	26 Sep 1992	29 Sep 1992	married Delores Samp; b. Alpena, MI
19 - 6	William		19 Mar 1890	1890	
<b>JONES ?</b>					
1 - 1/6A	John			15 Aug 192?	infant

Location	Name	Birth	Death	Burial	Comments
<b>JORDAN</b>					
15 - 3E	Anne		25 Sep 1893	1893	wife of Martin Jordan; b. County Sligo, Ireland
15 - 3E	Martin		16 Jul 1900	20 Jul 1900	husband of Anne; 64 years; b. Ireland
<b>JORE (GIARD)</b>					
13 - 3/8A	Alphonse	1895	20 Dec 1902	24 Dec 1902	7 years; s/o Alfred; b. Alpena
13 - 3/8A	Alfred	1862			purchased lot 1925
13 - 8W	Alfred (Al)	17 Aug 1862	1 May 1948	3 May 1948	b. Marine City, MI
30 - 10/15A	Danny	1945			purchased lot 1992
13 - 8W	George	1887	1925	1928	
17 - 16/21A	Henry	1892	1964	1964	husband of Margaret
13 - 3/8A?	Ida	1885	1901	1901	
13 - 8W	Louise	1870	1928	15 Oct 1928	wife of Fred
17 - 16/21A	Margaret J.	23 Jul 1894	2 Apr 1972	5 Apr 1972	wife of Henry
30 - 10/15A	Mariette	1947			wife of Dan
<b>JOSEPH</b>					
SA	Elizabeth		4 Feb 1917	7 Feb 1917	12 years; child of Charles; b. Alpena
SA	Litty		28 Oct 1918	30 Oct 1918	23 years; w/o Edward; nee Habbid; b. Turkey
36 - S	Libbie		18 Aug 1938	18 Aug 1938	
<b>JOWORSKI</b>					
6 - 17S	Franciszek	1854	1924	11 Sep 1924	(Avorski)
6 - 17S	Mary Anna	1848	1915	1915	
<b>JOZWIAK</b>					
39 - 30	Albin	16 Feb 1931			husband of Blanche
42A - 12	Alexander J.	22 Dec 1890	16 Apr 1962	18 Apr 1962	married Eleanor Switalski; b. Warsaw, Poland
39 - 30	Blanche D.	6 Aug 1935			wife of Albin
39 - 30	Debra Ann	5 Aug 1854	18 Jul 1981	21 Jul 1981	daughter of Albin & Blanche; b. Alpena, MI
42A - 12	Eleanor G.	12 Dec 1890	11 Apr 1965	14 Apr 1976	wife of Alexander; nee Switalski
19 - 1	Joseph	1838	17 Sep 1918	20 Sep 1918	age 80 years
39 - 4	Joseph M.	25 Nov 1915			purchased 1984; husband of Sally
39 - 4	Sally J.	9 Apr 1922			wife of Joseph
19 - 1	Victoria		1927	9 Jul 1927	
<b>JUCHARZ</b>					
28 - 14	Edward			9 May 1928	
28 - 14	Ernest			23 Mar 1927	
28 - 14	Michael			16 Nov 1927	
<b>JUCHASZ ?</b>					
28 - 14	Francis				
28 - 14	Joseph		17 Aug 1921	20 Aug 1921	age 58 years
SM	Matthew		15 Jan 1912	17 Jan 1912	age 73 years; b. Poland (Prusy. Z.)
<b>JUDD</b>					
31 - 10/16A	Alice	4 Jun 1890	27 Jan 1977	13 Apr 1977	wife of E. Taylor; nee Fourierp; b. Detroit, MI
<b>JUENKER</b>					
12/13 - 244	Gerald & Margaret				purchased 1995
<b>JULIAN</b>					
40 - 25W	Lee & Agnes				purchased lot 1992
SB	Mona Louisa			10 Sep 1881	3 years
40 - 54	Ruth				purchased 1994
40 - 54	Walter Lee	14 Apr 1928	12 May 1994	14 May 1994	b. Alpena; married Ruth Bushey 1952; age 66
<b>JUREK</b>					
PF	Andrew	22 Nov 1879	27 May 1929	29 May 1929	stone on block 35 S corner
<b>KABACINSKI</b>					
42A - 5	Allen & Judy				purchased 1961; Warren, MI
42A - 5	Shelly A.	16 Nov 1980	9 Mar 1982	13 Mar 1982	daughter of Allen & Judy; b. Detroit, MI
<b>KACZMARCK</b>					
22 - 20E	John		24 Aug 1914	27 Aug 1914	age 58 years; care of Ursula
<b>KACZOROWSKI</b>					
15 - 19	Andrew				purchased lot 1918
33 - 26	Bernard J.	18 Oct 1890	21 Apr 1971	24 Apr 1971	married Ronea Grzeszkowiak; b. Alpena, MI
SM	Clara		24 Jun 1902	1902	age 5 years
33 - 26	David	1922	20 Nov 1924	20 Nov 1924	son of Bronislaus & Veronica; age 1 yr 11 mo.
42A - 10	Edward	19 May 1920	4 Aug 1982	7 Aug 1982	married Florence Smolinski; b. Alpena, MI
42A - 10	Florence C.	2 Jul 1924	22 Sep 1991	25 Sep 1991	wife of Edward; nee Smolinski; b. Alpena, MI
33 - 26	Frances	1868	1924	27 Dec 1924	wife of Michael B.
33 - 26	James Lee	15 Dec 1942	9 Mar 1943	11 Mar 1943	son of Walter & Sophie
41 - 14/23A	Lynn Paul	11 Dec 1952	20 Oct 1972	24 Oct 1972	son of Raymond; b. Alpena, MI
SM	Martina		26 Jun 1900	27 Jun 1900	age 79 years
SM	Mary		28 Jul 1902	1902	age 2 years; b. Alpena
SM	Matthew		16 May 1897	18 May 1897	age 54 years
33 - 26	Michael Barney	1857	1927	24 Sep 1927	husband of Frances
41 - 14/23A	Raymond B.	3 Sep 1930			husband of Virgilene
33 - 26	Ronea	1892	19 Jul 1965	22 Jul 1965	wife of Bernard; nee Grzeszkowiak
35 - 16	Sarah S.	22 Oct 1897	6 Apr 1980	9 Apr 1980	wife of Walter; nee Kwiatkowski; b. Alpena, MI
SM	Stanialaus		11 Aug 1902	13 Aug 1902	age 7 years; b. Alpena
SM	Veronica		28 Oct 1888	1888	

Location	Name	Birth	Death	Burial	Comments
<b>KACZOROWSKI</b>					
41 - 14/23A	Virgilene T.	8 Jun 1933	9 Dec 1990	11 Dec 1990	wife of Raymond
35 - 16	Walter J.	6 Feb 1902	19 Apr 1978	22 Apr 1978	married Sarah Kwiatkowski; b. Alpena, MI
<b>KAISER</b>					
19 - 12	Agnes	11 Oct 1850	15 Dec 1893	18 Dec 1893	w/o Robert; nee Tasse or Lasse; 43 yrs.b. Can
22 - 8W	Alice	6 Jul 1923			wife of Raymond
25 - 19E	Alice J.	14 Jun 1919			wife of Stanley; nee Donakowski
38 - 15/24A	Arthur F.	2 Feb 1920			husband of Dorothy
39 - 23	Betty J.	13 Dec 1920	28 Aug 1990	31 Aug 1990	wife of Louis; nee Rea; b. Hillman, MI
39 - 23	Clare J.	5 Feb 1931			husband of Gerry J.
19 - 12	Donald J.	22 Feb 1935	2 Mar 1937	4 Mar 1937	infant
38 - 15/24A	Dorothy	25 Aug 1927			wife of Arthur
40 - 19	Earl L.	31 Aug 1926	12 Aug 1990	16 Aug 1990	married Mary Ann Hayes; b. Alpena Co, MI
19 - 12	Edna S.	22 Nov 1893	26 Mar 1973	29 Mar 1973	wife of John; nee St. Charles
43 - 48	Eleanor (Neubert)	15 May 1915	15 Mar 1988	19 Mar 1988	wife of Donald & Leo; b. Alpena, MI
42A - 4	Florence E.	11 Nov 1903	17 Dec 1986	20 Dec 1986	wife of John; nee Troy; b. Lupton
38 - 13/22A	Florence L.	20 Mar 1904	3 Feb 1989	6 Feb 1989	wife of William; nee Wagner; b. Alpena, MI
34 - 7/10A	Floyd R.	5 Jul 1916	1 Nov 1968	4 Nov 1968	husband of Naomi
39 - 23	Gerry J.	22 Sep 1935			wife of Clare J.
25 - 19E	Gertrude	28 Jul 1900	21 Sep 1970	25 Sep 1970	wife of Adam; nee Stafford; b. Alpena, MI
39 - 42	John & Wanda				purchased lot 1985
19 - 12	John A.	24 Aug 1888	20 Apr 1980	22 Apr 1980	married Edna S. St. Charles
42A - 4	John F.	19 Dec 1900	6 Apr 1969	9 Apr 1969	married Florence Troy; b. Alpena, MI
39 - 23	Karen K.	28 Sep 1948			
43 - 48	Leo W.	2 Sep 1914	12 Feb 1993	16 Feb 1993	married Eleanor Neubert; age 78; b. Herron
39 - 23	Louis	14 Oct 1919			married Betty Rea
40 - 19	Mary Ann	7 Apr 1933			wife of Earl; nee Hayes
34 - 7/12A	Naomi	17 Jan 1917	23 May 1994	26 May 1994	wife of Floyd; nee Armfield; b. Alpena
22 - 8W	Raymond J.	27 Feb 1923			husband of Alice
19 - 12	Robert	19 Feb 1841	21 Oct 1924	24 Oct 1924	
40 - 19	Robert J.	20 May 1922			husband of Veronica
25 - 19E	Stanley L.	8 Feb 1918	26 Sep 1991	30 Sep 1991	married Alice Donakowski; b. Alpena, MI
42A - 2	Thomas A.				purchased lot 1988
40 - 19	Veronica	1 Sep 1923			wife of Robert
42A - 4	Wayne	28 Aug 1944	4 Jul 1971	8 Jul 1971	son of Dorothy Kitter; b. Alpena, MI
38 - 13/22A	William	15 Mar 1884	5 Nov 1972	8 Nov 1972	married Florence Wagner; b. Alpena Co, MI
<b>KAIZERKOWSKI</b>					
25 - 19E	Adam			25 Feb 1924	son of Adam & Gertrude
25 - 19E	Adam P.	19 Jan 1896	21 Feb 1966	27 Apr 1966	married Gertrude Szczepaniak; b. Alpena, MI
25 - 19E	Francis			28 Dec 1932	son of Adam & Gertrude
<b>KAJZERKOWSKI aka KAISER</b>					
13 - 21E	Andrew	1858	1931	11 Jan 1930	aka Kaiser
17 - 26W	Elizabeth		3 Apr 1939	5 Apr 1939	
SM	Infant		23 Feb 1924	23 Feb 1924	infant of Adam & Gertrude
13 - 21E	James Stanislaus	27 Jul 1893	27 Apr 1944	1 May 1944	aka Kaiser; b. Alpena, MI
13 - 21E	Rose / Rosalia	1868	30 Nov 1917	4 Dec 1917	aka Kaiser; age 59 years; w/o Andrew
<b>KAKALA</b>					
SM	David		13 Aug 1916	14 Aug 1916	son of Joseph & Fran; age 7 years
<b>KAKOWSKI</b>					
10 - 26E	Alfreda M.	26 Jun 1918	24 Jul 1984	27 Jul 1984	w/o Wencenlas; nee Krupinski; b. Bayonne, NJ
10 - 26E	Jerome	26 May 1943	26 Apr 1959	30 Apr 1959	son of Wencenlaus; b. Detroit, MI
10 - 26E	Wencenlaus (Sam)	17 Mar 1916	21 Oct 1972	25 Sep 1972	married Alfreda Krupinski; b. Pennsylvania
10 - 26E	Zigmond & Alfreda				purchased 1959; 416 Cavanaugh, Alpena, MI
<b>KALETA</b>					
8 - 23	August		6 Jan 1922	10 Jan 1922	husband of Elizabeth; age 61; died in Detroit
SM	Bertha		31 Jul 1899	3 Aug 1899	age 11 weeks; b. Alpena
8 - 23	Elizabeth	1 Sep 1859	1 Jan 1898	1898	wife of August
8 - 23	John				
8 - 23	Joseph			3 Sep 1935	
<b>KALINKOWSKI</b>					
SM	Julianna		5 Aug 1893	6 Aug 1893	age 6 weeks; b. Alpena
SM	Valentine		6 Feb 1891	8 Feb 1891	age 3 years; b. Alpena
<b>KALSTA</b>					
SM	Elizabeth		1 Jan 1898	4 Jan 1898	age 38; b. Poland
<b>KAMINSKI</b>					
41 - 67E	Angus	1903	1953	9 Dec 1953	married Delia Poirier
38 - 67	Anna B.	21 Jul 1903	10 Nov 1975	13 Nov 1975	wife of Michael; nee Izbrant
41 - 67E	Delia	1904			wife of Angus; nee Kaminski
41 - 67E	Donald L.	25 Jan 1930	1973	17 May 1973	son of Angus & Delia; b. Alpena, MI
41 - 60W	Leo	24 Apr 1913	26 Jan 1967	1 Feb 1967	brother of Martha Hannan
37 - 56W	Martin		24 Apr 1938	27 Apr 1938	husband of Mary
37 - 56W	Mary		21 May 1943	25 May 1943	wife of Martin; b. Poland
38 - 67	Michael	30 Aug 1901	24 Jun 1994	28 Jun 1994	b. Krawko Twp.; m. Anna B. Izbrant 1926

Location	Name	Birth	Death	Burial	Comments
<b>KAMINSKI</b>					
32/33 - 1/13 38 - 67	Patrica M. Thomas & Shirley	13 Apr 1933	5 May 1978	5 May 1978	dau of Raymond & Elsie Skiba; b. Alpena, MI 505 Huron St, Alpena, MI
<b>KAMYSEK</b>					
35 - 3/5A	Steve	10 Nov 1894	17 Sep 1957	19 Sep 1957	married Mary Szatkowski
<b>KAMYSZAK</b>					
40 - 24	Marian				purchased 1993
40 - 24	Norman J.	10 Feb 1924	6 Jun 1993	9 Jun 1993	married Marian Ciupka; b. Detroit, MI; age 69
<b>KAMYSZEK</b>					
35 - 24 SM	Hazel A. Cousineau Josef	5 Jul 1913	9 Dec 1981	12 Dec 1981	wife of Floyd & Roman; b. Herron, MI age 27; b. Poland
SM	Josepha		17 Jun 1893	18 Jun 1893	age 3 months; b. Alpena
35 - 24	Roman S.	27 Oct 1918	5 Aug 1982	9 Aug 1982	married Hazel Cousineau; b. Posen, MI
<b>KANDOW</b>					
29 - 31	Amelia	10 Jul 1857	18 Jan 1937	22 Jan 1937	wife of August
29 - 31	August	25 Aug 1853	12 Jan 1929	15 Jan 1929	husband of Amelia
<b>KANE</b>					
43 - 21	John Edward	9 Jul 1929	22 Dec 1983	24 Dec 1983	married Theresa Mireau; b. Algonac, MI
43 - 21	Theresa J.	1 Sep 1927			wife of John; nee Mireau
<b>KANIECKI</b>					
SM	Adalbert		30 Dec 1895	30 Dec 1895	age 75 years
21 - 19	Alice	1898	1926	1926	
5 - 4	Andrew			1895	
12 - 16	Anthony		10 Jul 1903	12 Jul 1903	age 12 years
42 - 7	Anthony	16 Oct 1872	15 Jan 1932	10 Jan 1932	husband of Mary
5 - 4	Catherine	1 Jun 1846	6 Mar 1922	9 Mar 1922	wife of Philip; age 76
SM	Elizabeth		22 Jun 1895	24 Jun 1895	age 6 weeks; b. Alpena
42 - 7	Gertrude			2 Feb 1932	
36 - 3E	Gertrude Fonzlow	1 Sep 1908	15 Dec 1972	20 Dec 1972	wife of Chauncey & Stanley; b. Alpena, MI
SM	Helen		27 Jun 1900	1900	age 5 hours; b. Alpena
21 - 19	Helen		1926	16 Jun 1926	
42 - 7	Helen			2 Feb 1932	
12 - 16	Joanne		8 Feb 1944	11 Feb 1944	315 Lockwood, Alpena, MI
SM	Joseph		10 Jul 1896	12 Jul 1896	age 3 weeks; b. Alpena
6 - 10	Julia M.	16 Sep 1898	18 Jan 1966	20 Jan 1966	nee Konjora; b. Laurim, MI
42 - 7	Mary P.	25 Mar 1879	17 Jun 1944	19 Jun 1944	wife of Anthony; b. Bay City, MI
12 - 16	Michael		2 Nov 1917	6 Nov 1917	17211 Prevost, Detroit, MI; age 60; s/o Woiciech & Anna c/o Blandyna Glenicki, 146 Oliver father of Michael/ Alaska; b. Detroit, MI
5 - 4	Philip	15 May 1846	12 Jul 1930	12 Jul 1930	
6 - 10/15A	Stanley J.	4 Feb 1898	27 Jun 1974	2 Jul 1974	
5 - 4	Woiciech	1817	1895	1895	
<b>KANTALA (KONLEY)</b>					
25 - 17/22A	Joseph	25 Oct 1884	1 May 1959	4 May 1959	father of Helen Zalewski
<b>KANTHACK</b>					
32/33 - 2/14 SB	Agnes Gertrude Anna	25 Dec 1896	26 Aug 1991	27 Aug 1991	wife of Bernard; nee Skiba; b. Presque Isle Co. 1 year; b. Chicago
33 - 24	Anna	14 Dec 1878	18 Nov 1952	21 Nov 1952	sister of Bernard & Frank; b. Germany
32/33 - 2/14	Bernard	12 Dec 1897	13 Jan 1962	16 Jan 1962	married Agnes Skiba; b. Alpena, MI
32/33 - 2/14	Bernard J.	19 Apr 1928			son of Bernard & Agnes
18 - 21N	Elizabeth	27 Jan 1894	29 May 1899	1899	
33 - 24	Frank	16 Mar 1881	1 Mar 1955	4 Mar 1955	brother of John, Jos, Bernard; b. Germany
18 - 21N	Frank H.	9 Apr 1858	4 Aug 1954	7 Aug 1954	married Matilda M. Mausolf; b. Germany
33 - 24	John Adalbert	11 Apr 1850	9 Jun 1925	12 Jun 1925	husband of Mathilda
31 - 16	Joseph			18 Jun 1925	
18 - 21N	Mary	8 Apr 1886	17 May 1898	1898	
33 - 24	Mary	13 May 1891	2 Jun 1968	5 Aug 1968	sister of Bernard & Joseph; b. Alpena, MI
18/19 - 21/1	Mathilda	1889	1982	10 Feb 1982	
33 - 24	Mathilda	25 Jun 1852	1 May 1935	4 May 1935	wife of John
18 - 21N	Mathilda Mary	15 Sep 1862	12 Feb 1951	14 Feb 1951	wife of Frank; nee Mausolf; b. Germany
<b>KAPALA</b>					
42?- 21/1	Benedict	25 Nov 1923	28 Aug 1995	1995	Warren, MI; b. Posen; age 71
42A - 7	Lucille	18 Sep 1920	19 Jun 1994	22 Jun 1994	wife of Raymond; nee Niemiec; b. Alpena
8 - 5/10A	Philip				purchased 1995
42A - 7	Raymond J.	11 Jun 1927	5 Jun 1968	8 Jun 1968	married Lucille Niemiec; b. Rogers City, MI
<b>KAPCIA</b>					
SM	Elizabeth		14 Nov 1917	17 Nov 1917	age 57; w/o Joseph; d/o Xavier & Constance
SM	Francis		3 Sep 1904	5 Sep 1904	age 45; b. Poland
30 - 26	John	12 Jul 1894	1 Aug 1969	4 Aug 1969	brother of Mrs. John Jasinski; b. Alpena, MI
SM	Joseph		27 Nov 1919	1 Dec 1919	age 66
<b>KAPPS</b>					
39 - 22	Leo E.	5 Mar 1898	1982	9 Sep 1982	married Lucille Calvin; b. Vincennes, IN
39 - 22	Lucille	1907	1984	2 Nov 1984	wife of Leo; nee Calvin
<b>KARPINSKI</b>					
40 - 51W	Anthony S.	18 Mar 1920	6 Jul 1995	8 Jul 1995	age 75; b. Montreal Wis; b/o Amelia Johnston

Location	Name	Birth	Death	Burial	Comments
<b>KARPUS (CORPUS)</b>					
19 - 17	Celia	1867	1925	13 Apr 1925	wife of John
18 - 13	Clara B.	31 Mar 1908	17 Feb 1997	20 Feb 1997	wife of Edward; b. Bay City; 88 years
19 - 17	Clarence		4 May 1900	6 May 1900	3 years; b. Alpena
18 - 13	Edward W.	24 Aug 1905	7 Jul 1975	9 Jul 1975	husband of Clara
19 - 17	John	1857	1929	14 Sep 1929	husband of Celia
SM	Josepha		13 Jan 1916	17 Jan 1916	age 26 years; wife of Michael daughter of Anthony & Victoria Kieliszewski
6 - 10	Mary		20 Mar 1907	22 Mar 1907	age 78 years; b. Poland
19 - 17	Michael E.	28 Sep 1886	28 Jun 1943	1943	
SM	Rosalia		13 May 1888	1888	b. Alpena
<b>KASPARZYK</b>					
SM	Adalbert		16 Aug 1921	19 Aug 1921	age 61 years
SM	Eva Roselia		7 Aug 1899	9 Aug 1899	age 2 weeks; b. Alpena
28 - 5E	Joseph				aka Kasper; c/o Joseph Glazier
28 - 5E	Magdalene Glaza	26 Aug 1851	11 Jul 1913	14 Jul 1913	wife of George; nee Pienschke; age 63 years
SM	Veronica		11 Sep 1899	13 Sep 1899	age 7 weeks; b. Alpena
<b>KASPERSKI</b>					
3 - 14	Francis M.	12 Sep 1916	20 Sep 1977	23 Sep 1977	married Lillian LaMarre; b. Alpena, MI
3 - 14	Lillian	22 Oct 1918	7 Dec 1989	9 Dec 1989	daughter of George LaMarre; b. Alpena, MI
30 - 29W	Martha A.	15 Oct 1877	11 Mar 1962	14 Mar 1962	wife of Michael; b. Poland
30 - 29W	Michael A.	6 Sep 1876	13 Sep 1948	15 Sep 1948	husband of Martha; b. Poland
3 - 14	Richard	5 Oct 1945	30 Apr 1998	5 May 1998	Hawaii; b. Alpena; 52years
<b>KASUBOWSKI</b>					
29 - 25/30A	Agnes V.	29 Aug 1922	13 Jul 1986	16 Jul 1986	wife of John
39 - 5	Anna	6 Jan 1896	5 Jun 1983	8 Jun 1983	w/o Stanley; nee Kotwicki; b. Presque Isle Co.
25 - 18E	Apolonia			3 Jan 1924	
25 - 18E	Donna	27Jan 1944	27 Jan 1944	28 Jan 1944	c/o Leo Kasubowski
38 - 59E	Felix	30 May 1907	7 Jan 1972	10 Jan 1972	married Sadie Moulds; b. Polaski
25 - 18E	Helen A.	13 Feb 1894	10 Mar 1969	11 Mar 1969	wife of Leo; nee Kotwicki; b. Alpena, MI
36 - SJohn			22 Aug 1957	son of Roy & Mae	
37 - 35	John	6 Dec 1883	5 Sep 1960	7 Sep 1960	brother of Anastasia Timmreck; b. Posen, MI
34 - 2/5A	Julius	17 Mar 1917	29 May 1982	3 Jun 1982	brother of Phil & Victor; b. Alpena, MI
25 - 18E	Leo J.	26 Jan 1891	24 Feb 1973	27 Feb 1973	married Helen Kotwicki; b. Posen, MI
34 - 49	Mae M.			3 Aug 1993	wife of Roy; age 64
36 - 4	Michael	15 Feb 1887	18 Nov 1960	22 Nov 1960	Posen, MI; b. Presque Isle, MI
29 - 25E	Mrs. John				purchased lot 1919
34 - 40/44A	Paul	2 Jun 1919	27 Jan 1969	29 Jan 1969	brother of Joseph & Anthony; b. Alpena, MI
38 - 59E	Sadie L.	27 Dec 1909	27 Mar 1976	30 Mar 1976	wife of Felix; nee Moulds; b. Alpena Co, MI
PF	Stan			27 May 1939	baby
38 - 30/39A	Stanley	22 Jul 1914	27 Dec 1971	29 Dec 1971	son of Leo; b. Alpena, MI
39 - 5	Stanley J.	10 Jan 1889	1 Apr 1976	5 Apr 1976	married Anna Kotwicki; b. Presque Isle Co, MI
25 - 13/18A	Victor J.	26 Aug 1928	17 May 1987	20 May 1987	father of Thomas, Dan, Charles; b. Alpena, MI
<b>KASZUBOWSKI</b>					
29 - 30W	Angus	20 Sep 1889	8 Mar 1967	11 Mar 1967	married Anna Stepanski; b. Posen, MI
29 - 30W	Anna		20 Jun 1939	22 Jun 1939	wife of Angus; nee Stepanski
14/15 - 32/2	Anthony	16 Aug 1929	29007	30 Jun 1979	brother of Joseph & Agnes; b. Alpena, MI
SM	Apolonia		2 Jan 1924	4 Jan 1924	daughter of Leo & Helen; 15 months
36 - S	Darlene Marie			9 Mar 1948	daughter of Philip
29 - 30W	Esther	17 Jun 1924	21 Apr 1960	22 Apr 1960	daughter of Angus; b. Alpena, MI
22 - 12W	Harry L.	1924			married Mildred B. Putkamer
SM	Joseph		30 Oct 1918	1 Nov 1918	age 26 years
SM	Maria		6 Jan 1918	8 Jan 1918	daughter of Ignace & Joanna; 4 months
22 - 12W	Mildred B.	18 Jun 1928	Feb 1949	26 Feb 1949	wife of Harry; nee Putkamer; b. Detroit, MI
<b>KATENS</b>					
SB	Mary Eliza			3 Aug 1886	4 months
1 - 10	Peter		19 Aug 1892	21 Aug 1892	35 years; b. Canada
<b>KAUFFMAN</b>					
41 - 35	Amanda E.	17 Jan 1882	2 Jul 1948	5 Jul 1948	wife of John; nee Fingleton; b. Gaspe, Quebec
41 - 35	Amanda H.	25 May 1909	9 Feb 1988	12 Feb 1988	sister of John; b. Alpena, MI
40 - 44E	Blanche M.	27 Jan 1911	25 Apr 1992	28 Apr 1992	wife of John; nee Howard; b. Bayport. MI
43 - 14E	Fred & Lillian				purchased lot 1983
43 - 14	Fred C.	3 May 1908	27 Apr 1995	1995	b. Alpena; married Lillian Buczkowski 1930
6 - 1E	Fredrick James	16 May 1922	1 Mar 1923	2 Mar 1922	infant
41 - 35/44A	Gertrude G.	13 Oct 1904	9 Mar 1968	12 Mar 1968	wife of Karl; nee Glinicki; b. Alpena, MI
40 - 44E	John A.	13 Jun 1911	4 Dec 1996	7 Dec 1996	married Blanche Howard; b. Alpena; 85 yrs.
41 - 35	John A.	14 Feb 1877	26 Feb 1953	1 Mar 1953	m. Amanda Fingleton; b. Bern, Switzerland
41 - 35/44A	Karl E.	23 Jun 1905	25 Mar 1981	28 Mar 1981	married Gertrude Glinicki; b. Alpena, MI
43 - 14	Lillian	31 May 1907	14 Sep 1998	17 Sep 1998	w/o Fred; nee Buczkowski; b. Alpena; 91 yrs.
<b>KAUNDER</b>					
36 - S	Paul			13 Nov 1933	Kondor?
<b>KAWCZYNSKA</b>					
SM	Catherine		10 Aug 1912	12 Aug 1912	age 100 years

Location	Name	Birth	Death	Burial	Comments
<b>KAZLOWSKI</b>					
5 - 21	Frank	1868	18 Dec 1953	21 Dec 1953	husband of Stephanie
5 - 21	Stephanie	12 Oct 1872	1960	13 Oct 1960	wife of Frank; nee Zyble
<b>KEALEY</b>					
SB	James (Mrs.)		4 Jan 1889	1889	55 years; b. Canada
<b>KEARNEY</b>					
5 - 20W	Michael				purchased lot 1896
21 - 2?	Michael	1836	1 Dec 1905	3 Dec 1905	husband of Sara
21 - 2?	Sara	1826	4 Dec 1907	6 Dec 1907	wife of Michael; 80 years; b. Ireland
<b>KEATING</b>					
3 - 19	Catherine			28 Apr 1922	c/o Mrs Irvin Crow 149 1 <sup>st</sup>
3 - 19	Charles			28 Nov 1927	
3 - 19	John	6 Apr 1878	27 Jan 1933	30 Jan 1933	
3 - 19	Margaret		14 Dec 1896	16 Dec 1896	39 years; b. Michigan
SB	Mary Elizabeth			8 Jul 1882	over 6 months; b. Alpena
3 - 19	Mary Ann	3 Apr 1874	12 Mar 1954	15 Mar 1954	wife of John; nee Kelly; b. Alpena, MI
SB	Robert	17 Feb 1880		16 Aug 1880	s/o Charles & Margaret Black; 6 months
<b>KEEGAN</b>					
SB	Catherine			10 Apr 1887	age 35; b. New York
<b>KEEN (also see KIN)</b>					
6 - 9	Ann Marie	30 Aug 1930			purchased 1982; 213 W. Hamilton, Alpena, MI
11 - 26W	Bolislas			4 Nov 1927	Henry?
42A - 11	Cecelia	22 Dec 1910			wife of Frank
6 - 9	Edward Florian	13 May 1926	10 Dec 1982	13 Dec 1982	married Ann Karaim; b. Alpena, MI
6 - 15S	Floyd A.	20 Apr 1905	3 Apr 1961	6 Apr 1961	married Rose Boik; b. Alpena, MI
42A - 11	Frank L.	6 Aug 1901	29 Feb 1964	28 Apr 1964	married Cecelia Pilarski; b. Alpena, MI
11 - 26W	Henry	1866	1927	1927	
6 - 15S	Rose A.	26 Mar 1904	28 Aug 1983	31 Aug 1983	wife of Floyd; nee Boik; b. Posen, MI
9 - 1	Walter	24 Jan 1915	8 Oct 1956	11 Oct 1956	husband of Kathryn
<b>KELLER</b>					
26 - 13	3 infants			2 Jun 1965	
41 - 66S	Albert Edward	29 Aug 1903	27 Apr 1956	30 Apr 1956	husband of Julia; b. Alpena, MI
34 - 30/34A	Aloysius & Marie				purchased lot 1952
34 - 30	Aloysius J.	4 Apr 1907	16 Mar 1963	19 Mar 1963	married Marie Clearwood; b. Alpena, MI
26 - 13	Barbara E.	13 May 1880	1 Aug 1965	10 Jan 1966	wife of Frank; nee O'Toole; b. Gaspé, Quebec
41 - 46E	Donald F.	21 May 1924			married Shirley Standen
26 - 13	Francis J.	5 Mar 1910	26 Dec 1988	28 Dec 1988	married Miriam Allen; b. Alpena, MI
26 - 13	Frank J.	31 Jan 1864	4 Nov 1918	1919	married Barbara O'Toole
41 - 46W	James Raymond	25 Mar 1958	20 Jun 1975	23 Jun 1975	son of Ray; b. Alpena, MI
41 - 66S	Julia A.	20 Mar 1907			wife of Albert
26 - 13	Leo T.	14 Apr 1914	27 Oct 1976	30 Oct 1976	married Martha Ristau; b. Alpena, MI
41 - 46W	Leona M.	9 Jun 1898	4 May 1969	7 May 1969	wife of William; nee Clearwood; b. Herron, MI
34 - 30	Marie M.	17 Mar 1906	11 May 1980	25 Apr 1963	wife of Aloysius; nee Clearwood
26 - 13	Martha C.	4 Jun 1914			wife of Leo; nee Ristau
26 - 13	Miriam L.	18 Nov 1910	22 Oct 1997	25 Oct 1997	wife of Leo; nee Allen; b. Saginaw; 86 years
41 - 46E	Shirley D.	15 Jun 1926	9 Sep 1950	12 Sep 1950	wife of Donald; nee Standen; b. Alpena, MI
26 - 13	Steven Michael			10 Jan 1966	son of Thomas & Alice
41 - 46W	William Francis	3 Mar 1902	28 Nov 1955	2 Dec 1955	married Leona Clearwood; b. Alpena, MI
<b>KELLEY</b>					
21/1 - 23/3	Alma S.	4 May 1923	3 Mar 1998	6 Mar 1998	w/o John; nee Johnson; b. Alpena; 74 yrs.
25 - 4	Catherine			26 Oct 1922	
8 - 4	John E.	23 May 1861	9 Nov 1886	11 Nov 1886	b. Michigan
21 - 18/23A	Leona				purchased 1981; 2525 Roger Rd, Alpena, MI
25 - 4	Margaret			9 Nov 1942	
8 - 4	Marie Z.	14 Aug 1863	26 Oct 1939	28 Oct 1939	Flint, MI
25 - 4	Michael	1840	1890	23 Nov 1890	49 years; b. Canada
25 - 4	Nellie Helen		13 Feb 1944	16 Feb 1944	daughter of Michael; b. Alpena, MI
21 - 18/23A	William				purchased 1981; New Haven
<b>KELLY</b>					
21/22 - 23/3	Alma	4 May 1923			wife of John H.
19 - 15	Amelia Elizabeth	1860	1940	4 Nov 1940	wife of Thomas
42A - 2	Anna M.	31 Aug 1917	26 Oct 1990	29 Oct 1990	wife of John; nee Bono; b. Detroit, MI
21 - 23	Anne		1916	1916	
21 - 23	Arthur J.	12 Oct 1886	1 May 1964	2 May 1964	uncle of Edward Kelly
39 - 24	Blondine	1911			wife of Isadore; nee Szymanski
SB	Bridgit		29 Jun 1896	1 Jul 1896	80 years; b. Ireland
SB	Cecelia Agnes		6 Aug 1877	6 Aug 1877	d/o Patrick & Joan Fitzpatrick; 1 yr 4 mo
33 - 32	Doris	1918			wife of Mark
33 - 32	Doris Mae		15 Nov 1960	15 Nov 1960	daughter of Mark & Doris
42A - 3	Edward A.	23 Jul 1920	24 Dec 1992		brother of John, Carl, Marie; b. Alpena Co, MI
35	Ella Lavina		24 Jul 1880	1880	stone on block 35 SE corner
6 - 6E	Ella Mae	Jan 1884	3 Feb 1970	5 Mar 1970	c/o Mrs. Rose Besner; b. Alpena, MI
SB	Elizabeth Sophie	3 Apr 1879	17 Jan 1881	1881	d/o Michael & Catherine Malavey
18 - 16	Ellen	1845	1922	1922	wife of John

Location	Name	Birth	Death	Burial	Comments
<b>KELLY</b>					
19 - 25E	Ellen M.		15 Sep 1904	19 Sep 1904	wife of James B.; 62 years; b. Ireland
SB	Frank		4 Nov 1918	6 Nov 1918	38 years
18 - 16	Frank W.	1885	11 Mar 1937	13 Mar 1937	
19 - 15	George		1949	Apr 1949	
SB	Gregory		1 Jan 1909	5 Jan 1909	32 years; b. Sanilac Co., MI
SB	Helen	29 Aug 1879	24 Jul 1880	1880	d/o Henry & Marguerite Hooley
21 - 23	Henry J.	18 Sep 1881	7 Sep 1958	10 Feb 1958	husband of Margaret; b. Detroit, MI
39 - 24	Isadore	8 Mar 1902	21 Apr 1989	24 Apr 1989	married Blondine Szymanski; b. Posen, MI
SB	James			28 Feb 1891	40 years; b. Canada
19 - 25E	James B.	23 Aug 1832	21 Oct 1909	25 Oct 1909	husband of Ellen M.; 77 years; b. Canada
21 - 23	James Patrick	31 Mar 1884	2 Jan 1962	4 Jan 1962	brother of Henry & Tom; b. Detroit, MI
18 - 16	John	1835	1899	1899	husband of Ellen
42A - 2	John E.	21 Sep 1918		4 May 1988	married Anna Bono
	John H.	24 Jul 1923	6 Feb 1981	9 Feb 1981	husband of Anna
SB	John M.		2 Dec 1892	1892	age 2 years; b. Alpena
41 - 35/44A	Joseph	1901	7 May 1977	10 May 1977	b. Belfast, Ireland
18 - 25E	Josephine	1890	1966	25 Apr 1966	wife of Timothy; nee Kaiser
33 - 10	Kimberly Sue	22 Jan 1960	7 Mar 1960	8 Mar 1960	daughter of Richard & Jeanne
21 - 23	Leona E.	2 Sep 1921			wife of Patrick J.
21 - 23	Lillian		1913	1913	
21 - 23	Margaret B.	25 Jan 1887	10 Apr 1938	12 Apr 1938	wife of Henry
33 - 32	Mark	3 Jul 1917	20 Dec 1997	23 Dec 1997	m. Doris Kennedy; b. Alpena; 80 years
2 - 18	Mary A.		2 Sep 1882	1882	dau. Bartholomew & Rose; 13 months
SB	Mary Mix		19 Mar 1914	24 Mar 1914	26 years; b. Alpena
18 - 16	Mrs. John				purchased lot 1899
18 - 25E	Mrs. Timothy		28 Feb 1910	2 Mar 1910	28 years; b. Alpena
SB	Patrick		19 Apr 1915	1915	70 years; b. Canada
21 - 23	Patrick		1926	23 Sep 1926	
21 - 23	Patrick J.	10 Feb 1921	19 Nov 1981	23 Nov 1982	married Leona Bartley; b. Herron, MI
SB	Patrick (Mrs.)		24 Feb 1904	26 Feb 1904	51 years; b. Canada
SB	Matrick (Mrs.)		25 Jan 1917	30 Jan 1917	64 years; b. Detroit; died Detroit
19 - 25E	Peter G.	17 Oct 1874	31 Dec 1908	1908	son of James & Ellen
39 - 46E	Ralph & Annette				purchased lot 1977
24 - 14	Raymond Joseph			27 Jan 1940	c/o Ray Kelly
2 - 18	Rose Ann		25 Aug 1885	27 Aug 1885	dau. Edw. & Ann Fitzpatrick; 25 yrs; b. Canada
41A - 131	Ryan Mark	30 Sep 1977	30 Sep 1977	1 Oct 1977	son of Michael J. & Anna Marie
18 - 16/21A	Theresa G.	1 Dec 1883	7 Jan 1946	10 Jan 1946	
19 - 15	Thomas	1857	5 Aug 1946	6 Aug 1946	husband of Minnie (Amelia E)
18 - 25E	Timothy W.	1876	1958	9 Jul 1958	married Josephine Kaiser; b. Detroit, MI
<b>KELSEY</b>					
34 - 13	John A.	1 Jan 1904	19 Apr 1975	21 Apr 1975	brother of Leo; b. Alpena, MI
36 - SMrs. A.					
40 - 38	Ryan Michael	25 May 1975	27 Sep 1993	1 Oct 1993	son of Alan & Karen; age 18
<b>KEMPF</b>					
42A - 8	Isaac "Ike"	28 Feb 1909	21 Sep 1980	24 Sep 1980	husband of Lucille
42A - 8	Lucille M.	30 Mar 1915	1963	22 Jan 1963	wife of Isaac; b. Butte, Montana
<b>KENDJIORSKI</b>					
2 - 5	A. F.				purchaedc 1917; no markers
1 - 24	Catherine			23 Nov 1929	
1 - 24	Francaszek	11 Sep 1876	1898	1898	
1 - 24	Frank	11 Aug 1876	26 Sep 1898	28 Sep 1898	age 22 years; b. Cracow, Poland
1 - 24	Juliana Gorka	1 Apr 1870	20 Dec 1892	1892	wife of Sylvester
1 - 24	Mary / Maria		18 Jun 1922	20 Jun 1922	age 74 years; nee Krygielek
36 - 14	Robert John			22 Oct 1928	
28 - 14	Stephen F.	17 Apr 1904	17 Feb 1998	21 Feb 1998	m. Clara Zbytowski; b. Alpena
1 - 24	Sylvester			19 Nov 1928	purchased lot 1893
<b>KENDZIORSKI</b>					
1 - 24	A. Pete	21 Feb 1914	19 Nov 1994	23 Nov 1994	b. Alpena; m Ann Reisner 1939 at St. Casimirs
40 - 49E	Anthony & Alice				purchased lot 1991
40 - 49W	Anthony & Rita				purchased lot 1991
46 - 1	Daniel				purchased 1993
42A - 4	Edward				married Winifred Kelly
41 - 37W	Geneveive	28 Dec 1912	1950	31 Jul 1950	daughter of Arthur LaCross; b. Alpena, MI
40 - 49	Jason	24 Jan 1976	3 Jul 1997	7 Jul 1997	Huron, Ohio; b. Southfield; 21 years
38 - 14	Joseph A.	24 Feb 1881	1952	15 Jan 1952	married Pauline Wozniak; b. Presque Isle Co.
39 - 47	Joseph R.	28 Feb 1911	26 Mar 1993	1 Apr 1993	married Stella Kapala; b. Alpena, MI
SM	Julia		20 Dec 1892	22 Dec 1892	2 years 6 months; aka KJZRIOKA
42A - 4	Lance				purchased 1961; married Marie Kline
38 - 23	Leo F.	14 Jul 1892	29 Oct 1968	31 Oct 1968	married Mary Martin; b. Alpena, MI
42A - 4	Marie B.	16 Jun 1925	Oct 1961	23 Oct 1961	wife of Lance; nee Kline; b. Alpena, MI
38 - 23	Mary A. Martin	8 Apr 1897	10 Jul 1970	13 Jul 1970	wife of Leo; nee Martin; b. Alpena, MI
38 - 14	Pauline (Pelagia)	8 Nov 1884	1974	17 May 1974	wife of Joseph; nee Wozniak; b. Posen, MI
38 - 14	Robert J.	22 May 1925	20 Oct 1928	22 Oct 1928	



Location	Name	Birth	Death	Burial	Comments
<b>KENDZIORSKI</b>					
39 - 47E	Stella	17 Nov 1919			wife of Joseph
42A - 4	Winifred	20 Oct 1924	12 Feb 1960	16 Feb 1960	wife of Edward; nee Kelly; b. Alpena, MI
<b>KENNEDY</b>					
31 - 26?	Alexander		1 Apr 1886	3 Apr 1886	39 years; b. Canada
27 - 12/17A	Allen A.	18 Dec 1875	23 Nov 1945	24 Nov 1945	husband of Mary; b. Ft. Covington, NY
30 - 24	Allen A.	13 Apr 1898	31 Jan 1955	3 Feb 1955	husband of Clara; b. Alpena, MI
24 - 14	Arthur	23 May 1885	30 Aug 1914	2 Sep 1914	husband of Ellen; 29 years; b. Emmett, Mich.
37 - 3	Babe Jane		20 Mar 1922	1922	
27 - 12	baby		17 Dec 1924	1924	
33 - 16	Barbara Irene	1891	1947	2 Jul 1947	daughter of Thomas Kennedy; b. Alpena, MI
30 - 24	Clara			1921	wife of Allen
6 - 13W	Daniel	1819	6 Mar 1892	8 Mar 1892	husband of Mathilda; 73 years; b. Ireland
39 - 9	Donald F.	19 Sep 1905	13 Feb 1980	16 Feb 1980	married Estelle Deremo; b. Alpena, MI
33 - 16	Edna C.	1888	1890	23 Oct 1890	2 years 8 months; b. Alpena
24 - 14	Elizabeth			5 Nov 1959	wife of Fred
24 - 14	Ellen		2 Aug 1920	5 Aug 1920	wife of Arthur; 58 years; b. Canada
39 - 9	Estelle V.	29 Apr 1909			wife of Donald; nee Deremo
33 - 16/20A	Eunice M.	2 Nov 1900	1 Aug 1980	3 Aug 1980	wife of Thomas; nee Miller; b. Alpena, MI
24 - 14	Eva M.	16 Aug 1896	16 Feb 1974	19 Feb 1974	wife of Ray; nee LeTourneau; b. Alpena, MI
24 - 14	Fred			13 Sep 1926	husband of Elizabeth
SB	Genevieve Bernadette		22 Jan 1906	23 Jan 1906	6 months; b. Alpena
33 - 16	Helena	1870	4 Aug 1924	6 Aug 1924	wife of Thomas
SA	Howard		10 Jan 1916	12 Jan 1916	6 months; son of Allen; b. Alpena
33 - 16	Jane	1918	1922	Mar 1922	daughter of Barbara Irene
SB	John		31 Aug 1902	1 Sep 1902	55 years; b. Canada
27 - 12	John A.	11 Jan 1872	25 Feb 1942	28 Feb 1942	husband of Louise
30 - 24	John D.	27 Oct 1855	16 Apr 1950	17 Apr 1950	husband of Mathilda; b. Cornwall, Ontario
30 - 24	John T.	26 Apr 1904	29 Mar 1978	1 Apr 1978	husband of Mary Ann; b. Alpena, MI
PF	Joseph			9 Sep 1924	baby
39 - 9	Louis J.	2 Mar 1907	21 Jan 1975	25 Jan 1975	married Bernice Irene Waters; b. Alpena, MI
27 - 12	Louise	13 Feb 1883	13 Mar 1952	13 Mar 1952	wife of John
6 - 13W	Mary Ann	8 Jun 1864	1951	20 Feb 1951	wife of Peter; nee Cameron
30 - 24	Mary Ann	4 Apr 1884	18 Jun 1971	21 Jun 1971	daughter of John D. Kennedy; b. Alpena, MI
27 - 12/17A	Mary M.	18 Mar 1886	1954	24 Apr 1954	wife of Allen A.; nee ?Serre; b. Alpena, MI
6 - 13W	Mathilda	1825	30 Jan 1901	1 Feb 1901	wife of Daniel; 76 years; b. Ireland
30 - 24	Mathilda	20 Oct 1865	10 Apr 1934	12 Apr 1934	wife of John
47 - 51	Patrick	26 Feb 1930	8 May 1996	11 May 1996	m. Ilza Barnaks Bailey; b. Alpena; 66 yrs.
6 - 13W	Peter			20 Jul 1923	purchased lot 1890
24 - 14	Raymond F.	30 Mar 1892	2 Feb 1937	4 Feb 1937	married Eva M. LeTourneau
33 - 3/16A	Thomas				purchased lot 1943
33 - 16	Thomas H.	14 Aug 1898	20 Apr 1963	22 Apr 1963	married Eunice Miller; b. Alpena, MI
33 - 16	Thomas Sr.	1865	30 Jun 1942	2 Jul 1942	husband of Helena
5 - 11E	W.				purchased lot 1888
<b>KENNEL</b>					
12 - 7	John		27 Feb 1885	1885	son of John & Obelen
12 - 7	Sophia			8 Jul 1940	Emma Vanderkar, Saginaw, sister
12 - 7	Steven			8 Feb 1939	
<b>KENNEY</b>					
5 - 9	Christina	1849	1922	11 Mar 1922	wife of James
5 - 9	James	1833	1924	18 Mar 1924	purchased lot 1896 with LaLonde
5 - 9	Rose	27 Aug 1874	29 Aug 1896	1896	daughter of James & Christina
<b>KENSA</b>					
SM	Adam		12 Jul 1912		infant of Francis & Marianne; aka Kenza
47 - 50	John R.	27 Nov 1918	16 Jan 1996	19 Jan 1996	m. Christal Reiche; b. Posen; 77 years
41 - 58	Joseph A.	16 Oct 1908	16 May 1995	May 1995	b. Posen; married Emma Ericksen 1950 Metz
34 - 43	Julie J.	14 Jun 1953	Jun 1989	27 Jun 1989	wife of Robert; nee Mischley; b. Alpena, MI
41 - 58	Emma				wife of Joseph / nee Ericksen
<b>KENZIORA</b>					
SM	Leo Dominic		21 Jun 1894	24 Jun 1894	age 13 days; b. Alpena
<b>KEROUAC</b>					
21 - 25E	Henry			29 Feb 1924	
<b>KETNER</b>					
2 - 16N	Irene Yvonne	13 Dec 1905	13 Nov 1984	16 Nov 1984	nee Brunette; b. Alpena, MI
<b>KEYSER</b>					
31 - 13	Anna		9 Jul 1934	12 Jul 1934	wife of Vincent
<b>KIELIAZEWSKI</b>					
25 - 13E	Irene			9 Oct 1923	infant
13 - 16	Stephen			28 May 1929	
<b>KIELISZEWSKI</b>					
38 - 25	Alexander	28 Jan 1870	1963	13 Aug 1963	married Mary Wisniewski; b. Germany
43 - 16	Alvin	1929			husband of Sally
SM	Antonia		22 Apr 1902	24 Apr 1902	age 35 years; b. Poland
13 - 16	Anthony		29 Jun 1924	2 Jul 1924	aka Kelly; 77 years; son of Francis?

Location	Name	Birth	Death	Burial	Comments
<b>KIELISZEWSKI</b>					
40 - 40	Arthur V.	21 Jan 1920	15 Jul 1991	16 Jul 1991	married Margaret Baird; b. Alpena, MI
40 - 35	Bernard & Pelagia				purchased lot 1989
33 - 32	Catherine	8 May 1889	1972	11 Apr 1972	wife of Joseph; nee Filarski; b. Alpena, MI
39 - 24	David J.	14 Aug 1931			husband of Esther
39 - 37	Delmar				purchased lot 1980
39 - 24	Esther	28 Mar 1935			wife of David
41 - 12	Florence			25 Jun 1925	infant
41 - 31	Frances	12 Jul 1905	13 Jun 1991	17 Jun 1991	wife of Phil; nee Jill; b. Posen, MI
39 - 37	Frank A.	25 Dec 1892	7 Jun 1977	10 Jun 1977	married Sophie Wciesel; b. Pulaski, MI
SM	Infant		9 Oct 1923	10 Oct 1923	infant of Jan & Veronica; 1 day
33 - 32	Jacob Vincent		13 Feb 1930	17 Feb 1930	husband of Magdalene
22 - 15	John		8 May 1914	12 May 1914	age 31; son of Valentine & Ursula; b. Posen
37 - 49W	John	16 May 1866	31 Mar 1944	4 Apr 1944	husband of Mary
41 - 12	John	24 May 1897	27 Aug 1970	31 Aug 1970	married Veronica Berant; b. Posen, MI
33 - 32	Joseph F.	25 Nov 1874	8 Oct 1950	11 Oct 1950	married Catherine Filarski; b. Presque Isle Co.
40 - 40	M. Margaret	7 Jun 1921			wife of Arthur; nee Baird
33 - 32	Magdalene		3 Aug 1927	5 Aug 1927	wife of Jacob
SM	Margaret		1 Apr 1913	3 Apr 1913	age 83 years
37 - 49W	Mary	31 Jan 1876	30 Dec 1945	2 Jan 1946	wife of John; b. Syracuse, NY
38 - 25	Mary	27 Jul 1875	21 Aug 1957	24 Aug 1957	w/o Alexander; nee Wisniewski; b. Germany
28 - 26	Minnie	1855			wife of Valentine
41 - 31	Phil (Theophil)	2 Dec 1909			married Frances Jill Markowski
42A - 12	Rose	24 Feb 1906	17 Jan 1994	20 Jan 1994	wife of Steve; nee Szymanski; age 87
43 - 16	Sally	1934			wife of Alvin; purchased 1985
39 - 37	Sophie R.	14 Mar 1903	6 Aug 1992	8 Aug 1992	wife of Frank; nee Wceisel; b. Posen, MI
SM	Stephen		6 Oct 1902	9 Oct 1902	age 50 years; b. Poland
42A - 12	Steve J. (Kelly)	8 Dec 1899	15 Sep 1968	18 Sep 1968	married Rose B. Szymanski; b. Posen, MI
41 - 12	Veronica	3 Jan 1899	12 Dec 1986	15 Dec 1986	wife of John; nee Berant; b. Posen, MI
13 - 16	Victoria		20 Feb 1922	23 Feb 1922	w/o Anthony; 72 years; d/o Jan & Anna Leda
39 - 33	Victoria	23 Dec 1913	23 Jul 1987	25 Jul 1987	wife of Walter; nee Nowosielski; b. Detroit, MI
39 - 33	Walter	27 Jun 1907	12 Aug 1982	16 Aug 1982	married Victoria Nowosielski; b. Posen, MI
<b>KIELSZEWSKI</b>					
28 - 26	Mikal	1830	17 May 1910	1910	age 80 years
28 - 26	Valentine	1839	13 Mar 1927	15 Mar 1927	husband of Minnie
<b>KIERST (KIRSZT)</b>					
42A - 3	Ann				wife of James
23 - 13E	Anna	27 May 1865	30 May 1942	3 Jun 1942	wife of Joseph
2 - 9	Cecelia		9 Nov 1922	10 Nov 1922	age 87 years; d/o Joseph & Cecelia Lukowiak
24 - 18	Elizabeth		23 Aug 1918	30 Aug 1913	d/o John & Veronica; age 5 years
24 - 18	Ernest W.	18 Nov 1878	9 Nov 1936	11 Nov 1936	husband of Martha B.
24 - 18	Florence				
42A - 3	Guy Anthony	1956	1959	18 Apr 1959	son of James & Ann
42A - 3	James A. "Chum"	26 Sep 1930	30 Sep 1990	3 Oct 1990	married Annabelle DeShano; b. Alpena, MI
24 - 18	John	1863	30 Dec 1939	2 Jan 1940	husband of Veronica
SM	Joseph		8 Nov 1892	11 Nov 1892	age 53 years
SM	Joseph		1 Nov 1921	4 Nov 1921	
23 - 13E	Joseph	1863	1 Jan 1925	2 Jan 1925	h/o Anna; 62 years; s/o John & Susanna
SM	Leo		12 Jun 1900	14 Jun 1900	age 8 months; b. Alpena
42A - 2	Mae E.	24 Jul 1898	17 Jun 1961	20 Jun 1961	w/o Stanley; nee VanNorsdall; b. Salt Lake Cty
24 - 18	Martha B.	24 May 1878	13 Jan 1924	15 Jan 1924	wife of Ernest W.; d/o And. & Konsta Lotkowski
23 - 13E	Mary / Marianne		3 Sep 1911	5 Sep 1911	daughter of Joseph & Anna; 15 years
42A - 1	Mary K.	28 Feb 1958	9 Jul 1993	12 Jul 1993	daughter of James & Annabelle; b. Alpena
2 - 9	Mrs. J.				purchased lot 1892
23 - 13E	Roman		29 Mar 1912	1 Apr 1912	son of Joseph & Anna; age 20 years
2 - 9	Stanley Jr.		27 Apr 1939	28 Apr 1939	
42A - 2	Stanley W.	9 Mar 1894	1 Aug 1966	4 Aug 1966	married Mae Van Norsdall; b. Alpena, MI
24 - 18	Theresa		26 Feb 1914	2 Mar 1914	d/o John & Veronica Rulincka; age 8 years
24 - 18	Veronica	11 May 1868	20 Aug 1946	23 Aug 1946	wife of John; b. Poland
<b>KILBRIDE</b>					
SB	Albert			15 Dec 1897	11 years; b. Alpena
4 - 16	William			17 Oct 1947	infant reburial: Detroit
<b>KIMBALL</b>					
SB	Catherine McDade		3 Jun 1906	7 Jun 1906	36 years; b. Canada
<b>KIN (may be KEEN)</b>					
SM	Edmund		4 Feb 1915	6 Feb 1916	age 16 years; son of Boleslaus & Joseph(a?)
SM	John		16 Aug 1894	18 Aug 1894	age 3 months; b. Alpena
SM	Juliana		18 Aug 1898	21 Aug 1898	age 16 months; b. Alpena
SM	Leo		28 Dec 1903	29 Dec 1903	age 2 weeks; b. Alpena
SM	Mary		5 Jan 1901	7 Jan 1901	age 69 years; b. Poland
<b>KING</b>					
33 - 35	Alan Harvey			18 May 1956	son of Harvey & Beatrice
37 - 29	Anne M Worniak	28 Dec 1900	6 Aug 1992	11 Aug 1992	wife of Cecil, William & William
33 - 35	Bernice A.	6 Feb 1909	1 Sep 1981	3 Sep 1981	wife of Waldo; nee Marcotte; b. Herron, MI

Location	Name	Birth	Death	Burial	Comments
<b>KING</b>					
25 - 21	Christie Marie	31 Jul 1957	Nov 1958	4 Nov 1958	c/o Lawrence King, Colorado; b. Alpena, MI
14 - 24N	Emil			30 Dec 1931	
22/23 - 3/23	Fred	17 Sep 1889	27 Jan 1970	30 Jan 1970	married Velina DesOrmeau; b. Cathro, MI
33 - 35	Harold		16 Nov 1928	19 Nov 1928	infant
11 - 26W	Henry				purchased lot 1905
23 - 3	John A.			4 Mar 1948	died in World War II
23 - 3E	John William	24 Jun 1923	7 May 1944	14 Feb 1948	son of Fred & Velina
23 - 3E	Laurine	1925	1934	13 Sep 1934	daughter of Fred & Velina
14 - 28E	Mary A.	23 Nov 1870	1 Oct 1952	3 Oct 1952	wife of Camile; nee Rouleau
SB	Mary Emma		8 Jan 1881	1881	d/o Michael & Alexia Sheff; 2 mo. 11 days
23 - 3E	Melvin Joseph	1938	1942	1942	son of Fred & Velina
33 - 35	Robert Lee		30 Mar 1932	31 Mar 1932	infant
14 - 28/33A	Simon Ira (Sam)	9 Mar 1910	8 May 1977	11 May 1977	married Joyce Sharp; b. Alpena, MI
22/23 - 3/23	Velina	13 Mar 1898	21 Jun 1989	24 Jun 1989	wife of Frederick; nee DesOrmeau; b. Alpena
33 - 35	Waldo E.	17 Apr 1903	19 Nov 1972	22 Nov 1972	married Bernice Marcotte; b. Alpena Co, MI
23 - 3E	William	1881	18 Mar 1902	20 Mar 1902	21 yrs; s/o Frank H.; b. Alpena; br/o Fred
<b>KING (KELLY?)</b>					
18 - 16	Mrs. Allen			10 Nov 1922	
<b>KING (ROY)</b>					
14 - 28E	Camil	2 May 1874	2 Mar 1927	5 Mar 1927	married Mary Rouleau
<b>KINNEY</b>					
SB	Rose		29 Aug 1896	31 Aug 1896	66 years; b. Alpena
SB	William		29 Sep 1897	30 Sep 1897	7 years; b. Alpena
<b>KINVILLE</b>					
13 - 19	John E.		18 Jul 1942	21 Jul 1942	c/o Alfred Kinville, Detroit
25 - 5	John Paul	19 Apr 1891	2 May 1962	4 May 1962	
25 - 5	Laurence G.	4 Feb 1898	5 May 1982	8 May 1982	son of John
13 - 19	Mary Ellen			30 Dec 1936	wife of John
<b>KIRCHOFF</b>					
29 - 25E	infant			9 Feb 1927	child of John Kirchoff
36 - S	John			24 Jul 1925	baby
<b>KISSELL</b>					
24 - 7	Gertrude	13 Aug 1879	14 Aug 1948	17 Aug 1948	wife of Marcus
24 - 7	Marcus	7 Aug 1867	May 1949	20 May 1949	husband of Gertrude; b. Columbus Grove, OH
<b>KITCHEN</b>					
33 - 18	Donald G.	28 Jun 1908	24 Apr 1978	26 Apr 1978	married Winifred Clarke; b. Rogers City, MI
33 - 18	Winifred F.	25 Aug 1903	27 May 1986	30 May 1986	wife of Donald; nee Clarke; b. Alpena, MI
<b>KITTER</b>					
36 - 32W	Baby			8 Aug 1935	child of E. J. Kitter
5/6 - 24/4	Dale R.	4 Jul 1960	29 Apr 1978	2 May 1978	son of Delores & Boyden Kitter; b. Alpena, MI
34 - 40W	Dorothy M.	11 Oct 1924			wife of Roy; nee Kaiser
38 - 66	Ervin G.	4 Oct 1899	26 Mar 1975	29 Mar 1975	married Florine LaCross; b. Ossineke, MI
38 - 66	Florine L.	27 Oct 1908	26 Dec 1980	29 Dec 1980	wife of Ervin; nee LaCross; b. Alpena Co, MI
34 - 40W	Roy W.	7 Jul 1913	7 Sep 1989	9 Sep 1989	married Dorothy Kaiser; b. Ossineke, MI
41A - 2	Thomas Jeffrey	29 Dec 1957	2 Apr 1957	31 Dec 1957	Boyden & Delores Kitter; b. Alpena, MI
34 - 40W	William Roy	4 Oct 1947	10 Oct 1947	11 Oct 1947	son of Roy & Dorothy; b. Alpena, MI
<b>KIVIECIEN</b>					
36 - S	Antonia	1871	1949	18 Jul 1949	c/o Jacob Kiviecien, Posen, MI
<b>KLAFT</b>					
35 - 16	Frank J.	30 Nov 1906	9 Dec 1977	12 Dec 1977	married Veronica Budnick; b. Posen, MI
35 - 15	John P.	29 Jun 1914	23 Oct 1973	26 Oct 1973	married Helen Mudey; b. Posen, MI
SB	Mary		6 Apr 1877	8 Apr 1877	d/o Roman & Julia Wudkowski
35 - 16	Veronica	7 Oct 1918	3 Jan 1985	7 Jan 1985	wife of Frank; nee Budnick; b. Long Rapids, MI
<b>KLAFTA</b>					
SM	Andrew		15 Oct 1896	18 Oct 1896	age 10 days; b. Alpena
<b>KLAJN</b>					
SM	Anna		12 Dec 1912	14 Dec 1912	age 58 years
<b>KLAMECKI</b>					
34 - 37	Andrew	28 Nov 1885	27 Nov 1961	1 May 1961	married Antonina Kaszuba; b. Posen, Poland
34 - 37	Antonina	24 Dec 1887	Sep 1985	30 Sep 1985	wife of Andrew; nee Kaszuba; b. Poland
<b>KLAWCKOWSKY</b>					
30 - 21W	Edmond		28 Feb 1914	4 Mar 1914	5 months; b. Detroit
<b>KLAWCZYNSKI</b>					
SM	Augustyna		4 Apr 1909	7 Apr 1909	age 34 years
17 - 30	Frank			23 Feb 1928	(Kloft & Cloft)
SM	Gerome		11 Dec 1907	1907	age 6 years
SM	Infant		4 Apr 1909	5 Apr 1909	stillborn
SM	Julian		21 May 1888	1888	
SM	Mary		15 Jul 1908	17 Jul 1908	age 3 months
<b>KLAWEKOWSKI</b>					
35 - 7W	John	1849	1934	26 May 1934	husband of Rose
35 - 7W	Rose	1844	14 Jan 1939	16 Jan 1939	wife of John

Location	Name	Birth	Death	Burial	Comments
<b>KLEBBA</b>					
11 - 22	August	22 Dec 1861	18 Oct 1936	21 Oct 1936	husband of Julia
11 - 22	August Joseph Jr	8 Sep 1896	9 Oct 1918	16 Oct 1918	died in France; son of August
11 - 22	Frank A.	7 Jun 1889	9 Jan 1899	11 Jan 1899	age 9 years 6 months; b. Alpena
SM	Gregory		1 Sep 1904	1904	age 15 minutes; b. Alpena
SM	Infant		11 Dec 1892	1892	age 1 day
SM	Infant		9 Aug 1908	10 Aug 1908	age 3 hours; child of Paul
16 - 30W	Joseph	16 Apr 1852	7 Oct 1921	10 Oct 1921	h/o Rosalia; 69 years; s/o Joseph & Magda
11 - 22	Julia	7 Jun 1869	24 Jan 1940	26 Jan 1940	wife of August; b. Danzig
11 - 22	Martha	8 Jul 1891	5 Jun 1945	7 Jun 1945	904 Ford, Alpena, MI; b. Alpena, MI
16 - 30W	Rosalia	25 Oct 1954	8 Jun 1928	11 Jun 1928	wife of Joseph
<b>KLEBER</b>					
37 - 73W	Anna R.	23 Sep 1886	13 Aug 1967	16 Aug 1967	wife of Ernest; nee Kopetsky; b. Bohemia
37 - 73W	Ernest A. (Dr.)	21 Jul 1886	7 Sep 1980	10 Sep 1980	married Anna Kopetsky; b. Czechoslovakia
<b>KLEE</b>					
47 - 3	Elizabeth K.	5 Mar 1941	16 Jun 1996	18 Jun 1996	w/o Patrick; nee Snow; 55 years
33 - 26	Helen D.	15 May 1914			wife of William; nee Kaczorowski
33 - 26	William H.	27 Aug 1913	22 Sep 1991	26 Sep 1991	m. Helen Kaczorowski; b. Presque Isle Co, MI
<b>KLEIN</b>					
41 - 11/20A	Agnes Theresa	7 Apr 1896	1953	2 Mar 1953	wife of Roy; nee Stapleton; b. Gagetown, MI
29 - 5	Alouis	4 May 1852	29 Mar 1941	3 Apr 1941	husband of Regina; b. Ontario, Canada
29 - 5	Cecelia	26 May 1901	30 Oct 1918	2 Nov 1918	d/o Alouis & Regina; b. Gagetown; d. Detroit
SM	Clara		18 Jan 1895	19 Jan 1895	age 10 days; b. Alpena
SM	Edward		20 Jul 1900	21 Jul 1900	age 2 months; b. Alpena
SM	Elizabeth		19 Feb 1916	22 Feb 1916	age 62 yeaes; nee Skielnik
SM	Francis		12 Jul 1903	14 Jul 1903	age 1 year 6 months; b. Alpena
16 - 34	Hane	10 Jan 1908	7 Dec 1998	10 Dec 1998	w/o Bernard; nee Skaluba; b. Posen; 90 yrs.
SM	Marianna		24 Sep 1915	25 Sep 1915	d/o Bernard & Paulina Gyedzicka; 6 months
29 - 5/10A	Raymond	16 Apr 1895	13 Nov 1938	15 Nov 1938	
29 - 5	Regina	9 Jun 1856	7 Apr 1938	8 Apr 1938	wife of Alouis
SM	Rosalia		12 Dec 1899	17 Dec 1899	b. Alpena
41 - 11/20A	Roy S.	26 Apr 1886	1965	11 May 1965	married Agnes & Emma; b. Gagetown, MI
29 - 5	Stanley (Louis)	25 Sep 1887	2 Dec 1947	5 Dec 1947	b. Gagetown, MI
36 - S	Theresa	18 Mar 1896	17 Dec 1963	21 Dec 1963	wife of John
36 - S	John S.	21 Mar 1883	11 Dec 1943	15 Dec 1943	627 Ford, Alpena, MI
<b>KLEIST</b>					
1 - 17W	Harriet			16 Jan 1958	wife of Edward; nee Reed; b. Alpena, MI
<b>KLEMENS</b>					
24/25 - 24/4	Agnes T.	17 Jan 1933			wife of Robert
11 - 30W	Andrew	12 Nov 1877	15 Jan 1957	18 Jan 1957	(Klimaszewski); b. Berea, Ohio
41 - 32/41A	Joseph M.	1 May 1915	17 Jun 1996	19 Jun 1996	married Marie M. Wisniewski; b. Presque Isle
11 - 30W	Josephine	8 May 1886	4 May 1961	8 May 1961	wife of Andrew
43 - 27W	Lois C.	1923			wife of Victor; nee Hagemann
41 - 32/41A	Marie M.	1 Oct 1920	24 Aug 1989	28 Aug 1989	wife of Joseph; nee Wisniewski; b. Alpena, MI
24/25 - 24/4	Robert J.	11 Sep 1926			husband of Agnes
43 - 27W	Victor A.	30 Apr 1923	23 May 1987	27 May 1987	married Lois Hagemann; b. Alpena, MI
<b>KLEMITZ</b>					
35 - 20/25A	George	14 Sep 1889	13 May 1967	16 May 1967	husband of Lillie; b. Poland
<b>KLENKE (Klein)</b>					
11 - 14	John L.	11 Feb 1887	5 Mar 1954	8 Mar 1954	married Emma Chabot; b. St. Bastin, O.
11 - 14	Emma V.	29 Jan 1893	28 Feb 1976	2 Mar 1976	wife of John & Roy; nee Chabot; b. Alpena Co.
<b>KLIEN</b>					
32 - 22	Alice	1918			wife of Otto
32 - 22	Otto	8 Jul 1918	20 Jul 1988	23 Jul 1988	married Aice Pilarski; b. Posen, MI
<b>KLIMASZEFSKI (KLIMASZEWSKI)</b>					
SM	Infant		3 May 1917	5 May 1917	1 hour child of Andrew & Josepha
SM	George S.	29 Oct 1916	3 Oct 1917	5 Oct 1917	son of Viv & Rosalia
5 - 7/12A	Rose	1 May 1888	12 Jul 1982	14 Jul 1982	son - Robert Klemens; b. Presque Isle Co., MI
24/25 - 24/4	Rose	1 May 1888	12 Jul 1982	14 Jul 1982	wife of Victor
5 - 12	Victor (Klemens)	15 Oct 1882	1969	10 Mar 1969	married Rose Simmons; b. Presque Isle Co.
24/25 - 24/4	Victor	15 Oct 1882	6 Mar 1969	10 Mar 1969	husband of Rose
<b>KLIMEK</b>					
30 - 8E	infant			1918	
30 - 8E	John M.	19 Mar 1887	20 Mar 1928	22 Mar 1928	
11 - 34	John M. II	3 Dec 1924	15 Jul 1983	20 Jul 1983	married Lauren Marzean; b. Alpena, MI
11 - 34	Laureen D.	1928			wife of John
31/32 - 27/34	William & Blondyne				purchased lot 1992
<b>KLINE</b>					
31 - 14	Alex	21 Feb 1910	29 Jul 1976	31 Jul 1976	b. Alpena, MI
24 - 15	Anna	30 May 1854	12 Nov 1912	1912	wife of Jozef
22 - 15W	Bernard	7 Jun 1866	21 Sep 1929	24 Sep 1929	married Pauline Grengtzski
38 - 52/61A	Bernard Stanley	9 Mar 1896	24 Jan 1987	27 Jan 1987	married Clara Hoppe; b. Posen, MI
38 - 52/61A	Clara	4 Aug 1898	24 Oct 1991	26 Oct 1991	wife of Bernard; nee Hoppe; b. Cathro, MI
41A - 51	Cynthia Jean			16 Jul 1964	daughter of Edward & Virginia

Location	Name	Birth	Death	Burial	Comments
<b>KLINE</b>					
40 - 47	Edwin				purchased 1993
22 - 15W	Eugene	27 Feb 1914	15 Feb 1991	18 Feb 1991	married Rose Guewa; b. Alpena, MI
42A - 10	Floyd	2 Apr 1906	19 Aug 1988	22 Aug 1988	father of Roger
24 - 15	Helen			4 Apr 1932	
41 - 21	John	1852	27 Nov 1944	30 Nov 1944	
24 - 15	Jozef	14 Feb 1857	Jan 1933	10 Jan 1933	husband of Anna
41 - 21	Marie	1862	1948	1948	
22 - 15W	Pauline	18 Sep 1875	9 Feb 1959	12 Feb 1959	wife of Bernard; nee Grengtzski; b. Posen, MI
40 - 47	Regina M.	19 Sep 1924	16 Jun 1993	18 Jun 1993	wife of Edwin; nee Zmyslony; b. Alpena, MI
22 - 15W	Rose Ann	1939			wife of Eugene; nee Guewa
38 - 52/61A	Vernon R.				
<b>KLOFT</b>					
17 - 30	Augusta				
17 - 30	John				child
17 - 30	Mary				child
<b>KLOFT (CLOFT)</b>					
17 - 30	Julia	18 Apr 1858	10 May 1946	13 May 1946	AKA Klawczynski; b. Germany
<b>KLUWE</b>					
9 - 7	Bertha C.	14 Jul 1883	28 Jul 1962	31 Jul 1962	wife of Robert; nee Adamski; b. Alpena Co, MI
<b>KNIFFEN</b>					
36 - S	Ellsworth L.	4 Aug 1898	9 Oct 1950	12 Oct 1950	husband of Leona; Hunter FH
36 - S	Leona	13 May 1898	1974	18 Mar 1974	wife of Ellsworth; b. Detroit, MI
<b>KNIGHT</b>					
4 - 16	Agnes		23 Apr 1891	1891	22 months; b. Alpena
4 - 16	Beatrice				child
4 - 16	George	1861	1937	24 Nov 1937	"father"
SB	Elizabeth		9 Mar 1897	12 Mar 1897	age 6 months; b. Alpena
41 - 11	Laura	14 Aug 1901	27 Feb 1982	1 Mar 1982	wife of George; nee LaCasse; b. Alpena, MI
4 - 16	Mildred				child
4 - 16	Mrs. George	1863	1924	29 Nov 1924	"mother"
25 - 22	Rose G.	12 Aug 1892	2 Mar 1919	1919	daughter of John & Helen Nowicki
41A - 172	Trevor John	14 Mar 1994	14. Mar 1994	14 Mar 1994	b. Alpena; Infant
<b>KNODLE</b>					
SB	William		18 Oct 1906	20 Oct 1906	19 years; b. Bay City
<b>KNOLLMAN</b>					
SM	Agnes		23 Aug 1905	26 Aug 1905	age 21 years; b. Alpena
<b>KNUTSON</b>					
41 - 1	Regina	2 Oct 1900	7 May 1963	10 May 1963	wife of Clarence; nee Utecht; b. Alpena, MI
<b>KOBUS</b>					
SM	Frank		11 Aug 1888	1888	
SM	Joanna		12 Aug 1908	14 Aug 1908	age 44 years
SM	Julian		6 Feb 1890	8 Feb 1890	age 15 years; b. Poland
<b>KOERMER</b>					
42A - 15	Augusta	10 Apr 1906	28 Jul 1995	1995	Jamison Nursing Home; b. Germany; age 89
42A - 15	Richard				purchased 1995; Columbus OH
<b>KOKOVICH</b>					
SB	Mary			19 Aug 1885	6 months; b. Alpena
<b>KOLANCZYK (KLEIN)</b>					
10 - 30	Anna		30 Jun 1901	3 Jul 1901	age 44 years; b. Poland
10 - 30	John		9 Feb 1944	14 Feb 1944	1334 Shepherd, Windsor, Ontario
SM	Michael		8 Dec 1904	10 Dec 1904	age 4 months; b. Alpena
<b>KOLANOWSKI</b>					
30 - 29W	Agnes	24 Dec 1855	7 Jul 1930	10 Jul 1930	
SM	Catherine		20 Aug 1893	21 Aug 1893	age 10 months
30 - 29W	children				
SM, SB	Florence		9 Apr 1919	11 Apr 1919	age 4 years; d/o Leo & Anna Ewing
SM	John		22 Aug 1895	24 Aug 1895	age 10 months; b. Alpena
SB	Leo		15 Mar 1919	16 Mar 1919	19 years; b. Alpena
10 - 19	Michael	1844	7 Feb 1889	1889	
30 - 29W	Stanley	6 May 1854	10 Feb 1931	13 Feb 1931	
<b>KONARZEWSKI</b>					
47 - 102	Virginia	3 Apr 1926	21 Feb 1998	24 Feb 1998	nee Chrzan; b. Krakow; 71 years
<b>KOLASINSKI</b>					
16 - 15E	Azlia	1885	1906	1906	
38 - 41W	Anna L.	31 Oct 1886	1962	7 Nov 1962	wife of John; nee Piaskowski; b. Poland
SM	Bernard P.		22 Sep 1914	24 Sep 1914	age 6 months; s/o Philip & Clara
17 - 15	Clara F.	8 Feb 1891	24 Oct 1918	26 Oct 1918	d/o Victor Piaskowski & Barbara; w/o Philip
38 - 41W	Edmund	7 May 1914	6 May 1984	10 May 1984	son of John & Anna; b. Alpena, MI
16 - 15/20A	Frank	1847	1932	9 Feb 1932	
SM	Infant		21 Oct 1918	21 Oct 1918	stillborn; child of Philip & Clara
38 - 41W	John F.	16 Jul 1883	1955	20 Apr 1955	married Anna Piaskowski; b. Alpena, MI
16 - 15E	Josephine	1885	14 Aug 1905	16 Aug 1905	age 22 years
SM	Miecislous		30 Aug 1912	31 Aug 1912	age 2 months; child of John & Anna

Location	Name	Birth	Death	Burial	Comments
<b>KOLASINSKI</b>					
16 - 15E	Rozalia	1854	19 May 1925	22 May 1925	age71 years; b. Poland
<b>KOLETA</b>					
SM	John		18 Aug 1903	20 Aug 1903	age 11 years
<b>KOLLIN</b>					
42A - 10	Arthur F.	25 Jul 1895	14 Nov 1967	16 Nov 1967	married Mary Baker; b. Alpena, MI
42A - 10	Mary L.	20 Nov 1897	4 Oct 1968	1968	wife of Arthur; nee Boulanger; b. Alpena, MI
<b>KOLNOWSKI</b>					
34 - 31E	Anna	11 Apr 1894	24 Sep 1959	28 Sep 1959	wife of Louis; nee Ewing; b. Au Sable, MI
43 - 55W	Grace F.	27 Oct 1919	19 Mar 1991	22 Mar 1991	wife of Raymond; nee Filipiak; b. Alpena, MI
34 - 31E	Louis S.	2 Oct 1889	18 Jul 1971	20 Jul 1973	married Anna Ewing; b. Alpena, MI
43 - 55W	Raymond J.	7 Mar 1919			married Grace Filipiak
34 - 31E	Robert R.	25 Nov 1920	5 Jan 1945	4 Jun 1948	son of Louis & Anna
<b>KOLOSINSKI</b>					
16 - 15/20A	Philip Paul	11 May 1988	1948	2 Nov 1948	husband of Martha
<b>KOLSON</b>					
41 - 66	Andrew J.	5 Aug 1905	11 Jun 1998	13 Jun 1998	married Helen Jedrzejczak; b. PA; 92 yrs.
41 - 66N	Andrew Sr.	14 Dec 1882	24 Sep 1977	27 Sep 1977	married Nellie Szlachta; b. Majdan, Austria
27 - 23	Helen	22 May 1888	28 Jan 1988	30 Jan 1988	wife of Mitro; nee Szlachta; b. Austria
41 - 66	Helen E.	28 Mar 1907	6 Jun 1995	1995	wife of Andrew ; nee Jedrzejczak; b. Alpena
27 - 23	John		7 May 1923	8 May 1923	s/o Demetrius & Helena Szlackta; age 2 years
27 - 23	Mitro "Mike"	22 Nov 1888	14 May 1979	16 May 1979	married Helen Chalta; b. Austria
41 - 66N	Nellie (Aniela)	19 May 1882	25 Jan 1982	28 Jan 1982	w/o Andrew; nee Szlachta; b. Krasne, Austria
<b>KOMICZNA</b>					
SM	Lucy		22 May 1911	24 May 1911	age 27 years
<b>KOMORACKI</b>					
34 - 5	Antoni (Dr.)	13 Jun 1856	23 Apr 1920	27 Apr 1920	age 68 years
<b>KONARZEWSKI</b>					
47 - 102	Henry & Virginia				purchased 1995
<b>KONCZAK</b>					
37 - 52E	Andrew B.	23 Nov 1872	16 Jun 1946	19 Jun 1946	married Frances Przybyla Gorki; b. Poland
37 - 52E	Frances	15 Sep 1874	1953	19 Oct 1953	wife of Andrew; nee Przybyla; b. Gorki, Poland
37 - 52E	John J.	3 Jun 1911	19 Jun 1987	22 Jun 1987	married Sally Hilla; b. Alpena, MI
37 - 52E	Sally R.	28 Oct 1918			wife of John
<b>KONECKE / KONECKI / KONIECKE</b>					
21 - 22	Anthony F.	8 Jun 1918	Dec 1958	22 Dec 1958	aka Konecki; b. Alpena, MI
SM	Cecelia		19 Feb 1913	20 Feb 1913	daughter of Francis & Rosalie; 1 month
21 - 22	Frank (Franciszek)	1876	1930	30 May 1930	husband of Rose
16 - 28/33A	Irene			1919	wife of Stanley Frank
21 - 22	John A.	6 May 1908	16 Jul 1954	20 Jul 1954	son of Rose
39 - 16	Joseph	5 Aug 1914	17 May 1995	May 1995	married Marie Richard; b. Alpena
SM	Leocadia		14 Jun 1917	16 Jun 1917	d/o Fran & Rosalia Grzeskowiak; 1 yr 4 mo.
39 - 16	Marie Y.	30 Jul 1915			purchased 1979
16 - 28/33A	Patricia				purchased lot 1986
21/22 - 22/2	Regina J.	21 Aug 1925	7 Nov 1988	11 Nov 1988	wife of Walter; nee Werda; b. Alpena, MI
21 - 22	Rose (Rozalia)	20 Aug 1889	Mar 1955	21 Mar 1955	wife of Frank; nee Grzeskowiak; b. Alpena, MI
16 - 28/33A	Stanley Frank				husband of Irene
21/22 - 22/2	Walter A.	28 Apr 1922	27 Oct 1977	29 Oct 1977	married Regina Werda; b. Alpena, MI
<b>KONICEK</b>					
41A - 125	Jason Allen	13 Aug 1974	13 Mar 1976	16 Mar 1976	son of Allen & Sylvia; b. Chippewa Co, MI
<b>KONIECZNY</b>					
SB	Agnes		20 Dec 1878	1878	d/o Joseph & Julia
41A - 75	Connie Ann	19 Jun 1966	10 Jul 1966	11 Jul 1966	daughter of Edmund
15 - 16	Joseph		12 May 1914	15 May 1914	husband of Julia; 75 years
15 - 16	Julia		15 Sep 1922	18 Sep 1922	wife of Joseph; 76 years; d/o Paul ?ieloszyncki
15 - 16	Lea K. / Leocadia		4 Apr 1916	7 Apr 1916	28 years; d/o Joseph & Julia
15 - 16	Michael Joseph		9 Mar 1909	12 Mar 1909	age 18 years
15 - 16	Susan K.			1909	
15 - 16	Victoria K.		26 Jul 1904	28 Jul 1904	24 years
<b>KONJARA</b>					
6 - 10	A. Benjamin	20 Mar 1892	12 Sep 1927	16 Sep 1927	
6 - 10	Elizabeth M.	19 Nov 1870	6 May 1951	9 May 1951	wife of Joseph; b. Wyandotte, MI
42A - 14	Florian J.	29 Dec 1900	13 Dec 1965	16 Dec 1965	married Celina Pariseau; b. Alpena, MI
6 - 10	Ignatius Francis			18 Apr 1891	age 14 months; b. Alpena
6 - 10	Joseph M.	13 Mar 1859	30 Jul 1934	2 Aug 1934	c/o Florian Konjora, Lockwood St.
6 - 10	Leon			1894	infant
<b>KONLEY (KANTALA)</b>					
25 - 17W	Catherine		19 Jul 1939	22 Jul 1939	wife of Stanley
42A - 8	Clara	11 May 1900	15 Oct 1982	18 Oct 1982	wife of Stanley; nee Vachik; b. Alpena, MI
25 - 17W	David			1915	
25 - 17/22A	Frances	18 Sep 1886	19 Mar 1963	21 Mar 1963	wife of Joseph; nee Yachcik
42A - 7	Helen	2 Dec 1904	28 Dec 1984	31 Dec 1984	wife of Walter; nee Jankowiak; b. Buffalo, NY
25 - 17W	Raymond		22 May 1927	25 May 1927	
25 - 17W	Stanislaus		29 Nov 1929	2 Dec 1930	

Location	Name	Birth	Death	Burial	Comments
<b>KONLEY (KANTALA)</b>					
42A - 8	Stanley J.	2 Mar 1896	21 Aug 1971	24 Aug 1971	married Clara Vachik; b. Alpena, MI
42A - 7	Walter S.	11 Jun 1902	3 May 1962	7 May 1962	married Helen Jankowiak; b. Alpena, MI
<b>KONWINSKI</b>					
11 - 30E	Anthonina	1883	14 Aug 1946	16 Aug 1946	wife of Stanley; b. Metz, MI
43 - 30	Diane (Frantz)	18 Nov 1937	23 May 1982	26 May 1982	wife of Richard; nee Frantz; b. Alpena, MI
27 - 20	George	30 Mar 1880	24 May 1958	26 May 1958	married Josephine Buzala; b. Posen, MI
27 - 20	Josephine C.	11 Jul 1893	3 May 1985	6 May 1985	wife of George; nee Buzala; b. Posen, MI
SM	Michael		27 Aug 1905	29 Aug 1905	age 23 months;
11 - 30E	Stanley				purchased lot 1946
<b>KOPERWAS</b>					
30 - 2/7A	Angela	12 Sep 1892	29 Nov 1928	3 Dec 1928	
30 - 7	Anna	4 Oct 1889	7 May 1976	10 May 1978	wife of Peter; nee Zastawna; b. Posen, MI
30 - 7	Irene (Sofia)	28 Mar 1926	3 Apr 1926	5 Mar 1926	infant
30 - 7	Joann Sta.	19 Feb 1922	3 Aug 1925	6 Aug 1925	age 3 years; d/o Mikolaj & Aniela; b. Alpena
SM	Maria		29 Jul 1919	30 Jul 1919	d/o Peter & Anna Zastowna; 4 weeks
30 - 2/7A	Nicholas	13 Jan 1883	5 Feb 1974	8 Feb 1974	married Nellie Piantkowski; b. Maydan, Austria
30 - 7	Rose		4 Dec 1928	6 Dec 1925	d/o Peter & Anna; 4 years 8 mo.; drowned
SM	Sophie		16 Aug 1916	17 Aug 1916	d/o Peter & Anna; age 1 week
<b>KOPIDLOWSKI</b>					
SM	Mary		23 Mar 1908	24 Mar 1908	age 1 minute
34 - 21W	Michalena		3 Feb 1933	6 Feb 1933	wife of Michael
<b>KORNOWSKI</b>					
36 - S	Casimer			4 Aug 1951	Long Rapids Rd, MI
36 - S	John Emery	21 Feb 1945	25 Mar 1945	27 Mar 1945	son of Casimir
31 - 15/20A	Marion L.	20 Jan 1904	6 Jan 1971	9 Jan 1971	wife of Casimer; b. Alpena, MI
<b>KORPUSIK</b>					
27/28 - 32/2	Helen A.	21 Jan 1910	29 Jun 1988	30 Jun 1988	wife of William; nee Ouimet; b. Dearborn, MI
27/28 - 32/2	William T.	25 Jul 1902	13 Mar 1983	16 Mar 1983	married Helen Ouimet; b. Detroit, MI
<b>KORZENIEWSKI</b>					
SM	Albertina		10 Jul 1902	12 Jul 1902	age 57 years; b. Poland
SM	Lawrence		24 Sep 1907	26 Sep 1907	age 66 years; b. Poland
<b>KOSBETH</b>					
17 - 13/18A	Anna	1881	1908	1908	
<b>KOSINSKI</b>					
SM	Rose		14 Aug 1906	15 Aug 1906	age 1 month
<b>KOSS</b>					
31 - 24?	Franciszek		9 Apr 1895	9 Apr 1895	age 25 years; b. Poland
SM	Joseph		17 Jan 1902	19 Jan 1902	age 38 years; b. Poland
35 - 28	Leonard F.		3 Oct 1995	2 Nov 1995	Winter Garden Florida; age 73
<b>KOTERAS</b>					
SM	Anne		18 Sep 1896	20 Sep 1896	age 15 months
14 - 1/6A	Anna	15 Mar 1905	28 Dec 1987	31 Dec 1987	wife of Lawrence
SM	Helena		13 Jan 1893	14 Jan 1893	age 6 weeks; b. Alpena
38 - 7	John C.	28 Aug 1906	17 Feb 1997	20 Feb 1997	m. Martha Greka; b. Metz; 90 years
SM	Josephine		13 Dec 1902	15 Dec 1902	age 32 years; b. Alpena
38 - 7	Josephine		20 Feb 1938	24 Feb 1938	
14 - 6W	Lawrence	24 Apr 1904	24 Apr 1959	27 Apr 1959	husband of Anna; b. Presque Isle Co, MI
38 - 7	Martha	20 Oct 1912	17 May 1997	19 May 1997	w/o John C.; nee Greka; b. Krakow; 84 years
SM	Mary		7 Dec 1892	9 Dec 1892	age 33 years; b. Alpena
6 - 18	Michael				purchased lot 1893
38 - 7	Michael		16 Jun 1928	19 Jun 1928	
9 - 7/12A	Raymond J.	18 Mar 1927	1964	2 Mar 1964	husband of Alice; b. Alpena, MI
9 - 12	Stella	12 Apr 1890	1958	8 Nov 1958	wife of Vincent; nee Ordowski; b. Alpena, MI
SM	Susan		5 Jul 1900	7 Jul 1900	age 15 minutes; b. Alpena
9 - 7/12A	Vincent	20 Jun 1888	6 Jul 1952	9 Jul 1952	husband of Tella; b. Metz, MI
<b>KOTLARCZYK</b>					
43 - 33W	Charlotte	21 Nov 1915	19 Sep 1988	22 Sep 1988	wife of Frank; nee Rutkowski; b. Detroit, MI
43 - 33W	Frank	19 Mar 1913	14 Jul 1988	16 Jul 1988	married Charlotte Rutkowski; b. Wayne Co, MI
<b>KOTOWSKI</b>					
SM	Bibiana		12 Jul 1914	14 Jul 1914	age 7; d/o Michael & Nepomucena
SM	Frances		9 May 1906	12 May 1906	age 20; b. Posen
SM	Infant		6 Feb 1904		stillborn
25 - 11E	Michael	8 Aug 1864	11 Jun 1919	14 Jun 1919	h/o Minnie; age 55 years; s/o Mathias & Mary
25 - 11E	Vivian	8 Aug 1906	12 Jul 1913	1913	daughter of Michael & Minnie
<b>KOTT</b>					
43 - 22	Donald E.	26 Jul 1925			purchased lot 1984
43 - 22	Lucille R.	11 Dec 1927			purchased lot 1984
<b>KOTWICKI</b>					
13 - 7	3 children			13 Oct 1923	of Frank Kotwicki
SM	Anastasia		28 Feb 1904	1 Mar 1904	age 3 months; b. Alpena
SM	Anna		6 Sep 1907	7 Sep 1907	age 1 day
SM	Apolonia		22 Aug 1901	24 Aug 1901	age 2 years; b. Alpena
39 - 43	Augustine	25 Aug 1911	8 Jul 1991	11 Jul 1991	wife of Harry; nee Piontrowski; b. Alpena, MI

Location	Name	Birth	Death	Burial	Comments
<b>KOTWICKI</b>					
40 - 23	Clarence	22 Apr 1913	16 Dec 1992	19 Dec 1992	married Gertrude Kelly; b. Alpena, MI
40 - 23	David J.	23 Aug 1961	30 Jul 1997	2 Aug 1997	s/o Clarence & Gertrude; b. Alpena; 35 yrs.
18 - 24W	Edward		2 Feb 1913	5 Feb 1913	son of John & Rosalie; age 11 years
39 - 17	Esther L.	30 Jun 1911			wife of Robert; nee Kieliszewski
SM	Floryanna		7 Jul 1896	9 Jul 1896	age 2 months; b. Alpena
27 - 14/19A	Frank			23 Dec 1933	
27 - 19W	Frank J.	2 Dec 1888	7 Jun 1962	11 Jun 1962	married Helen & Anastasia; b. Alpena, MI
38 - 53/62A	Gerald & Charlotte				purchased lot 1991
39 - 43	Harry J.	10 Dec 1913			married Augustine Piontrowski
27 - 19W	Helen H.	28 Apr 1889	23 Dec 1958	27 Dec 1958	wife of Frank; nee Timmerick; b. Bolton, MI
18 - 24E	John	19 May 1876	27 Aug 1940	31 Aug 1940	husband of Rose
27 - 13	Josef	25 Aug 1861	5 Jul 1911	7 Jul 1911	age 50 years; mower accident
18 - 24E	Joseph		17 May 1909	18 May 1909	husband of Weronica; age 70 years
27 - 13	Joseph F.	25 Feb 1916	13 Feb 1985	16 Feb 1985	married Verla Zinke; b. Alpena, MI
18 - 24E	Julia	11 Mar 1880	4 Jan 1960	1960	wife of Philip
18 - 24W	Julius C.	9 Jun 1903	2 Feb 1952	6 Feb 1952	married Martha Donajkowski; b. Alpena, MI
27 - 13	Katarzyna	15 May 1870	15 Jul 1951	18 Jul 1951	wife of Joseph (Josef); b. Ilow, Poland
SM	Leocaida		22 Jun 1904	27 Jul 1904	age 2 years 6 months; b. Alpena
38 - 65	Leo T.	19 Jul 1903	23 Nov 1975	25 Nov 1975	married Margaret Szymanski; b. Alpena, MI
SM	Lucia		23 Jul 1920	27 Jul 1920	w/o Fr; d/o Joseph & Florentine; 80 years
38 - 65	Margaret	20 Oct 1909	13 Oct 1981	17 Oct 1981	wife of Leo; nee Szymanski; b. Alpena, MI
18 - 24E	Martha H.	15 Jan 1910			wife of Julius
SM	Mary		11 Jan 1903	13 Jan 1903	age 59 years; b. Poland
34 - 28W	Pauline	6 Sep 1895	19 Aug 1966	22 Aug 1966	wife of John & Walter; b. Chicago, IL
18 - 24E	Philip	11 Mar 1880	4 Jan 1960	9 May 1960	married Julia Wisniewski; b. Alpena Co, MI
18 - 24E	Philip	26 May 1879	3 Nov 1924	8 Nov 1924	h/o Julia; s/o Joseph & Veronica Patka
39 - 17	Robert P.	10 Oct 1907	19 Aug 1985	22 Aug 1985	married Esther Kieliszewski; b. Alpena, MI
41A - 120	Rocky Joseph	4 Oct 1975	4 Oct 1975	4 Oct 1975	son of Eugene & Laurie
18 - 24E	Rose	8 Jul 1877	1 Dec 1943	3 Dec 1943	wife of John
SM	Victor		18 Feb 1898	20 Feb 1898	age 6 weeks
34 - 24/28A	Walter	20 Jul 1897	27 Sep 1965	30 Sep 1965	married Pauline Janusch; b. Bolton, MI
18 - 24E	Weronica		9 Mar 1909	1909	wife of Joseph
18 - 24E		1 Aug 1901	2 Feb 1913	1913	son of John & Rose Kotwicki
<b>KOWALSKI</b>					
43 - 14	Alice L.	15 Jul 1924			wife of John; nee Przeslawski
38 - 27W	Aloysius	14 Dec 1921	4 Apr 1973	6 Apr 1973	brother of Theophil; b. Alpena, MI
38 - 27W	Anastasia	10 Sep 1895	1 Dec 1949	5 Dec 1949	wife of Michael; nee Kandow; b. Posen, MI
41A - 33	Angela	21 Mar 1961	2 Jul 1962	3 Jul 1962	daughter of Raymond & Marie
13 - 11	Anna	1864	1957	26 Jul 1957	wife of Anthony
13 - 11	Anthony	1859	1937	2 May 1937	husband of Anna
10 - 12E	Bernadette	4 Mar 1913	10 Jun 1933	13 Jun 1933	daughter of John
38 - 27E	Bernadine J.	9 Jan 1928	18 Jun 1977	21 Jun 1977	wife of Eugene; nee Samp
SM	Casimir		8 Jun 1894	10 Jun 1894	age 8 years; drowned; b. Alpena
28 - 11	Catherine			2 Apr 1923	
41A - 16	David Frederick	2 Jun 1960	2 Jun 1960	3 Jun 1960	son of Fred
38 - 27E	Edward J.	25 Jul 1915	11 Feb 1950	14 Feb 1950	son of Valentine; b. Rogers City, MI
38 - 27E	Eugene T.	10 Jan 1924	12 Jun 1990	15 Jun 1990	married Bernadine Samp; b. Rogers City, MI
13 - 11	Florence / Floria	1903	23 Aug 1904	25 Aug 1904	daughter of Anthony & Anna; 11 months
10 - 12	Floyd	18 Mar 1915	15 Oct 1997	18 Oct 1997	m. Esther Reckstein; b. Alpena; 82 yrs.
12/13 - 31/1	Harold L.	1929			husband of Jane
12/13 - 31/1	Jane A.	1931			wife of Harold
10 - 12/17A	John B.	25 Sep 1884	2 Sep 1962	5 Sep 1962	118 Spratt, Alpena, MI
43 - 14	John P.	29 Aug 1921	18 Mar 1983	22 Mar 1983	married Anna Przeslawski; b. Rogers City, MI
42A - 7	Leoma	24 May 1905	6 Mar 1997	10 Mar 1997	w/o Roy; nee Deschamps; b. Alpena; 91 yrs.
38 - 27E	Louis V.	3 Aug 1913	14 Jul 1955	18 Jul 1955	
10 - 12E	Martha	17 May 1888	15 Mar 1980	18 Mar 1980	wife of John; nee Kranik; b. Alpena. MI
SM	Mary		2 Aug 1902	4 Aug 1902	age 79 years; b. Poland
38 - 27W	Michael	26 Sep 1892	1955	20 Apr 1955	married Anastasia & Julia; b. Posen, MI
12/13 - 32/2	Philip J.	1901	1986	6 Feb 1986	husband of Rose
12/13 - 32/2	Rose S.	1905			wife of Philip J.
42A - 7	Roy G.	28 Feb 1907	15 Feb 1962	17 Feb 1962	husband of Leona
38 - 27W	Theophil J.	28 May 1920	2 Aug 1944	4 Feb 1948	son of Michael
38 - 65W	Theresa M.	5 Dec 1949			wife of William
38 - 65W	William W.	22 Nov 1948			husband of Theresa
<b>KOWALSKY</b>					
35 - 21	Ferdinand & Delores				purchased lot 1980
<b>KOWRONSKI</b>					
13 - 18W	Coleta			16 Apr 1925	
<b>KRAFT</b>					
41 - 65E	Andrew	1901	1953	15 May 1953	married Veronica Nowicki
37 - 70	Angeline	5 Aug 1896	28 Feb 1981	3 Mar 1981	w/o John; nee Beauregard; b. Gouverneur, NY
8 - 1/6A	August			4 Feb 1939	921 Long Lake Ave, Alpena, MI
25 - 20W	August J.	18 May 1892	1 Sep 1953	3 Sep 1953	married Marie Marzean; b. Alpena, MI



Location	Name	Birth	Death	Burial	Comments
<b>KRAFT</b>					
38 - 63S	Carol Sue	8 Feb 1938	1968	26 Sep 1968	daughter of Clarence; b. Alpena, MI
38 - 63S	Clarence T.	17 Feb 1910	28 Aug 1992	3 Sep 1992	married Theresa Kuchnicki; b. Alpena, MI
25 - 20W	Daniel J.		28 Nov 1923	29 Nov 1923	
25 - 20/25A	David J.	9 Mar 1927	1 Oct 1971	4 Oct 1971	son of August & Mary; b. Alpena, MI
25 - 20W	Edward			26 Sep 1924	
8 - 11/16A	Frank A.	24 May 1895	7 Mar 1977	10 Mar 1977	son of Paul & Julia; b. Alpena, MI
38 - 30/39A	Helen E.	25 Aug 1911	16 Feb 1957	19 Feb 1957	wife of Louis; nee Adams; b. Pontiac, MI
SB	Henry			29 Sep 1884	6 weeks; b. Alpena
8 - 1/6A	Jacob A.	18 Jul 1895	1966	14 Dec 1966	brother of Theresa Losinski; b. Alpena, MI
37 - 70	John J.	10 May 1902	28 Jul 1977	1 Aug 1977	married Angeline Senchuck; b. Alpena, MI
8 - 1/6A	Josephine			15 Jun 1946	
8 - 16	Julia R.	23 Dec 1875	6 Nov 1928	8 Nov 1928	wife of Paul
38 - 30/39A	Louis J.	14 Mar 1916	2 Aug 1985	5 Aug 1985	married Helen Adams; b. Detroit, MI
25 - 20/25A	Marie			4 Mar 1944	c/o August Kraft
20 - 13W	Michael L.	15 Sep 1904	18 Apr 1962	21 Apr 1982	
8 - 16	Paul A.	23 Feb 1863	3 Aug 1935	5 Aug 1935	husband of Julia
20 - 13W	Randy Patrick	15 Mar 1950	16 Mar 1950	17 Mar 1950	c/o Mike Kraft
20 - 13/18A	Renes M.	8 Jul 1911	26 Jun 1978	29 Jun 1978	
20 - 13/18A	Robert A.	31 Aug 1928	21 Jun 1964		
25 - 20/25A	Roy Thomas	24 Jul 1949	Jul 1949	27 Jul 1949	son of Louis
38 - 63S	Theresa E.	1913			wife of Clarence T.
38 - 30/39A	Tina Irene		21 Sep 1971	23 Sep 1971	daughter of Ray
25 - 20W	Verna			1 Aug 1955	
41 - 65	Veronica	29 Feb 1912	15 Dec 1994	1995	b. Alpena; married Andrew Kraft; age 82
<b>KRAJNIAK</b>					
39 - 27	Agnes M.	1 May 1924	24 May 1981	27 May 1981	wife of Albert; nee Woloszyk; b. Posen, MI
39 - 27	Albert P.	17 Nov 1927			married Agnes Woloszyk
42A - 5	Christine	11 Mar 1922			wife of Julius; nee Jechorek
SM	Francisca		9 Jun 1909	11 Jun 1909	age 6 months
42A - 12	Helen F.	7 Aug 1914	28 Apr 1965	30 Apr 1965	wife of Leo; nee Filarski; b. Posen, MI
42A - 5	John L.	25 Dec 1925	26 Oct 1971	29 Oct 1971	husband of Martha
42A - 3	John L.(Ignatius?)			29 Jul 1992	married Martha Woloszyk
42A - 5	Julius L.	11 Sep 1920	29 Jun 1992	3 Jul 1992	married Christine Jechorek; b. Posen, MI
38 - 34E	Karen Sue	26 Apr 1946	20 Mar 1952	21 Mar 1952	daughter of Julius & Celia; b. Alpena, MI
42A - 12	Leo		30 Mar 1994	2 Apr 1994	married Helen Rouleau; age 88
42A - 5	Martha				wife of John
40 - 35	Philip & Jane				purchased lot 1988
<b>KRAJNIK</b>					
42A - 1	Ignatius "Ace"	1941			
41A - 162	Matthew John	3 Sep 1987	18 Oct 1988	21 Oct 1988	son of James & Deborah; b. Auroala, Colorado
<b>KRAMER</b>					
30 - 25W	baby			1 Sep 1922	
36 - S	Harvey	11 Feb 1946	11 Feb 1946	11 Feb 1946	child
32 - 8/11	Howard	13 Sep 1915	29 Nov 1997	1 Dec 1997	b. Alpena 82 years
SA	Infant		21 Jun 1904	22 Jun 1904	3 days; child of Carl; b. Alpena
PF	Marie Ann		4 Jun 1940	7 Jun 1940	infant
42A - 15	Orval F.	19 Sep 1917	14 May 1966	18 May 1966	married Gertrude A. Barton; b. Alpena, MI
32 - 11	Palgen M.	1918			
<b>KRANIAK</b>					
40/41 - 64/1	Ethel M.	4 Dec 1913	11 Dec 1985	14 Dec 1985	wife of Harry; nee Ginot; b. Alpena, MI
40/41 - 64/1	Harry J.	15 Aug 1910			married Ethel Ginot
<b>KRANIK</b>					
10 - 12W	Augusta	1851	13 Jul 1904	16 Jul 1904	age 53 years; b. Poland; wife of John
10 - 12W	John L.		23 Apr 1915	1915	h/o Augusta; died in Traverse City; age 69
<b>KRASZEWSKI</b>					
36 - 25	Helen J.Timmreck	19 Feb 1906	5 Aug 1971	9 Aug 1971	wife of Joseph; nee Raniszewski; b. Alpena
36 - 25	Joseph P.	24 May 1911	27 Dec 1968	31 Dec 1968	married Helen Timmreck; b. Flint, MI
<b>KRAUSE</b>					
39 - 49	Ann J.	15 Apr 1912	21 May 1986	23 May 1986	wife of Carl; nee Kline; b. Alpena, MI
39 - 49	Carl	4 Nov 1912	7 Oct 1980	10 Oct 1980	married Ann Kline; b. Wyandotte, MI
<b>KRAWCZAK</b>					
40 - 20	Blanche	27 Jul 1918	4 Jan 1992	7 Jan 1992	wife of Harry; nee Pieczynski
14 - 14E	Frances			16 Jun 1962	
40 - 20	Harry	5 May 1917	4 Sep 1989	7 Sep 1989	married Blanche Pieczynski
14 - 14E	Lawrence				
14 - 14E	Wranczyzna	1819	1888	1888	
<b>KREAGER</b>					
41A - 92	Brandy Lynn	7 Nov 1969	14 Nov 1969	16 Nov 1969	daughter of Richard & Bonnie
<b>KREBS</b>					
SB	Agnes		28 Feb 1914	2 Mar 1914	4 years 5 months; b. Alpena
3 - 4	Catherine		1936	11 Sep 1936	
5/6 - 22/2	Edwin W.	19 Oct 1925	30 Apr 1988	3 May 1988	married Lorraine Cousineau; b. Alpena, MI
2/3 - 24/4	Elizabeth M	21 Apr 1891	16 Jan 1958	18 Jan 1958	wife of Walter; nee O'Toole; b. Alpena, MI

Location	Name	Birth	Death	Burial	Comments
<b>KREBS</b>					
3 - 4	F.Gretrude	1885	1936	1936	c/o 16256 Monic Detroit
42A - 14	Helene R.	1918			wife of Thomas; nee Blaske
5/6 - 22/2	Lorraine I.	2 Oct 1928			wife of Edwin
42A - 14	Richard	7 Jan 1944	13 Apr 1989	2 Aug 1990	married Gayle Jones; b. Alpena, MI
42A - 14	Thomas W.	20 Apr 1918	Jun 1966	13 Jun 1966	married Helene Blaske; b. Alpena, MI
3 - 4/9A	Walter & Charles				Purchased lot
2/3 - 24/4	Walter J.	10 Feb 1887	11 Jun 1946	12 Jun 1946	purchased lot 1935; b. Cincinatti, OH
<b>KREFT</b>					
31 - 9W	Alexander	1903	29 Sep 1936	2 Oct 1936	
SM	Anna		2 Sep 1906	4 Sep 1906	age 8 months; b. Alpena
SM	August		1 Mar 1907	3 Mar 1907	
8 - 6	August	1857	1939	4 Feb 1939	
SM	Barbara		13 Aug 1913	14 Aug 1913	d/o Paul & Julia; age 2 months
SM	Cecelia		7 Sep 1892	11 Sep 1892	age 7 months
SM	Daniel		28 Nov 1923	1 Dec 1923	age 3 months
SM	Edward		6 Jul 1913	7 Jul 1913	age 10 days
SM	Edward		25 Sep 1924	27 sep 1924	son of August & Maria; age 1 week
23 - 20W	Elizabeth		6 May 1923	9 May 1923	20 years; wife of Leopold
					daughter of Adalbert & Joanna Zielinski
SM	Florian		12 Nov 1918	13 Nov 1918	son of Leopold & Rosalia
SM	Francis		12 Aug 1900	14 Aug 1900	age 3 weeks
10 - 14W	Helen K.	10 Sep 1929			wife of Leopold
SM	Ignatius		18 May 1899	20 May 1899	age 3 days; b. Alpena
SM	Joseph		27 May 1915	29 May 1915	son of Paul & Julianna; age 5 months
SM	Josepha		6 Aug 1921	9 Aug 1921	d/o Aug & Josepha; age 15 years
8 - 6	Josephine	14 Feb 1863	13 Jun 1946	15 Jun 1946	wife of August; b. Posen, Poland
SM	Julius		11 Dec 1902	13 Dec 1902	age 9 years; b. Alpena
10 - 14W	Leopold (Leo) J.	20 Jun 1925	27 Mar 1989	31 Mar 1989	husband of Helen
31 - 14	Leopold F.	2 Nov 1890	1962	24 Nov 1962	married Rose Dzieszinski; b. Alpena, MI
8 - 6	Robert Louis		16 Jul 1941	17 Jul 1941	Lachine, MI
31 - 14	Rose	1895	22 Dec 1958	26 Dec 1958	wife of Leopold; nee Dzieszinski
23 - 20W	Rozalia	8 Mar 1891	10 Nov 1918	12 Nov 1918	wife of Leopold; age 28; nee Losinski
10 - 14W	Thomas & Sue Ann				purchased 1989
SM	William		2 May 1915	3 May 1915	son of Paul & Julianna; 4 months
<b>KREGER</b>					
41A - 23,24	Carl Joseph	23 Apr 1958	8 Mar 1961	10 Mar 1961	son of Richard & Elizabeth; b. Rantoul, IL
<b>KREIS</b>					
33 - 31	Earl E.	8 Oct 1927	20 May 1996	23 May 1996	m. Betty Burnash; b. Hamtramck; 68 yrs.
<b>KRENZ</b>					
30 - 18	August	14 Dec 1852	15 Oct 1921	1921	husband of Gertrude
30 - 18	Gertrude	18 Feb 1859	26 Sep 1929	30 Sep 1929	wife of August
30 - 18	Leo Bernard	1879	10 Apr 1940	12 Apr 1940	1034 Chippewa, Flint, MI
30 - 18	Sarah	22 Sep 1890	20 Aug 1968	23 Aug 1968	wife of Leo; b. Lincoln, MI
<b>KRINIAK</b>					
37 - 3	Andrew	15 Nov 1881	10 Aug 1952	13 Aug 1952	married Mary Spleet; b. Poland
37 - 3	Frances	1908	1909	1909	daughter of Andrew & Mary
37 - 3	Mary	11 Jan 1886	29 Jun 1954	1 Jul 1954	wife of Andrew; nee Spleet; b. Posen, MI
<b>KROLL</b>					
42A - 3	Edward	7 Aug 1909	2 Jul 1968	4 Jul 1968	son of Andrew & Helen; b. Posen, MI
42A - 3	Helen				nee Woloszyk
<b>KRUCZYNSKI</b>					
25/26 - 21/1	Elizabeth	11 Feb 1888	Jun 1964	6 Jun 1964	wife of John
25/26 - 21/1	John	24 Jun 1889	31 Jan 1979	3 Feb 1979	married Elizabeth Wieschowski; b. Poland
15 - 25	Martina (Lewandowski)	20 Aug 1919	13 Feb 1978	18 Feb 1978	wife of Edward Dzieszinski; b. Posen, MI
<b>KRUGER</b>					
40 - 34	Bertha	25 Apr 1910	26 Sep 1995	29 Sep 1995	b. Old Forge PA; wige of James; nee Sxlaska
40 - 34	James	24 Feb 1916	1 Nov 1993	4 Nov 1993	married Bertha Salesky; b. Buffalo, NY; age 77
<b>KRUGIELEK</b>					
SM	Mary		1 Aug 1907	3 Aug 1907	age 104 years; b. Poland
<b>KRUMM</b>					
31 - 9/14A	Florence H.	6 Apr 1900	27 Sep 1990	1 Nov 1990	wife of George; nee Losinski
31 - 9/14A	George G.	31 Aug 1897	17 Jan 1979	20 Jan 1979	married Florence Losinski; b. Tawas City, MI
<b>KRUSE</b>					
37 - 30/39A	Arthemis	28 Oct 1888	16 Oct 1979	19 Oct 1979	wife of John; nee Plazer; b. Alpena, MI
37 - 30/39A	John W.	9 Apr 1896	9 Aug 1985	13 Aug 1985	married Artemis Plazer; b. Huntertown, IN
41A - 84	Kelli Sue			7 Dec 1967	daughter of Robert & Rosemary
37 - 30/39A	Lincoln	1925	3 Oct 1940	5 Oct 1940	son of John & Artemis
<b>KSIAZKIEWICZ</b>					
10 - 19	Antoinette	18 Aug 1886		14 Aug 1956	wife of Joseph; b. Alpena, MI
10 - 19	Joseph			9 Jan 1933	infant
10 - 19	Virginia		29 Dec 1924	30 Dec 1924	infant of Joseph & Ant.
<b>KUBERT</b>					
18 - 4E	Emma	2 Mar 1895	19 Mar 1960	22 Mar 1960	wife of Walter; nee Peters; b. Detroit, MI

Location	Name	Birth	Death	Burial	Comments
<b>KUBERT</b>					
18 - 4E	Walter	17 Nov 1890	26 Mar 1960	29 Mar 1960	married Emma Peters; b. Detroit, MI
<b>KUBICKI</b>					
28 - 10W	Agnes		5 Feb 1893	8 Feb 1893	rem. 9-8-56; age 34 years; b. Poland
34 - 1E	Andrew	5 Feb 1844	27 Mar 1920	30 Mar 1920	husband of Mary; 76 years; s/o Jacob & Mary
SM	Anna		27 May 1901	29 May 1901	age 42 years
28 - 10W	Clarence	14 Jun 1915	14 Nov 1969	18 Nov 1969	son of John & Julia; b. Alpena, MI
28 - 10W	David	7 Aug 1916	1 Apr 1917	4 Apr 1917	s/o Jan & Julia Zbytowska; 8 months
28 - 10W	Edward		30 Sep 1911	2 Oct 1911	son of James & Julia; age 6 months
SM	Infant		11 Jan 1898	12 Jan 1898	age 1 hour
28 - 5/10A	John				purchased lot 1926
28 - 10W	John	17 Apr 1890	Jun 1957	1 Jul 1957	married Julia Zbytowski; b. Alpena, MI
SM	Josepha		9 Feb 1893	10 Feb 1893	age 9 days; b. Alpena
28 - 10W	Julia	2 Jun 1890	13 Dec 1977	16 Dec 1977	wife of John; nee Zbytowski; b. Michigan
34 - 1E	Mary	6 Jan 1848	12 Apr 1922	12 Apr 1922	wife of Andrew
<b>KUCHAREK</b>					
41A - 118	Michael Paul	28 Jan 1975	1975	29 Jan 1975	son of William A. & Judy; b. Alpena, MI
<b>KUCHNICKI</b>					
SM	Agnes		7 May 1899	8 May 1899	age 3 weeks; b. Alpena
SM	Albert		21 Aug 1894	22 Aug 1894	age 6 weeks; b. Alpena
13 - 18/23A	Andrew	1896	1928	23 Nov 1928	son of Frank & Anna
SM	Anna		30 Dec 1900	1900	age 3 years; b. Alpena
13 - 18E	Anna	1854	3 Aug 1925	6 Aug 1925	wife of Frank; 72 years; b. Poland
40 - 52W	Brian E.	26 Aug 1967	28 Sep 1991	1 Oct 1991	son of Robert & Joann; b. Alpena, MI
38 - 55E	Casandra	25 Sep 1990	26 Jan 1991	30 Jan 1991	daughter of Mark & Phyllis; b. Ypsilanti, MI
27 - 26	Doyce Wayne			21 Sep 1987	infant
27 - 25E	Edwin	31 Dec 1915	12 Feb 1938	15 Feb 1938	son of Thomas
SM	Elizabeth		18 Sep 1887	1887	
SM	Frances		30 Jan 1901	1 Feb 1901	age 1 year; b. Alpena
13 - 18E	Frank	1846	1930	13 Jan 1930	husband of Anna
38 - 55E	Frank J.	23 Mar 1903	19 Feb 1986	22 Feb 1986	married Jane Stosick; b. Alpena, MI
27 - 26	Harriett	10 May 1914			wife of Justin; nee Derry
33 - 11	Ignatius	1862	1935	22 Jul 1938	husband of Mary
38 - 55E	Jane H.	29 May 1904			wife of Frank; nee Stosick
38 - 38E	Jeanette L.	28 Jun 1939			wife of Patrick; nee Thompson
40 - 52W	Joann V.	9 Mar 1938			wife of Robert
SM	John		7 Aug 1891	8 Aug 1891	age 6 months; b. Alpena
13 - 18E	John			20 Dec 1934	
27 - 26	John Thomas	9 Feb 1958	19 Oct 1961	21 Oct 1961	son of Gerald & Rosemary; b. Alpena, MI
SM	Joseph		28 Oct 1905	1905	age 1 day; b. Alpena
27 - 26	Justin	5 Sep 1906	24 Apr 1983	27 Apr 1983	married Harriett Derry; b. Alpena, MI
27 - 25E	Leonard	17 Feb 1912	7 Nov 1912	10 Nov 1912	age 9 months
27 - 25E	Margaret	23 Aug 1910	10 Dec 1910	12 Dec 1910	daughter of Thomas & Marian; 6 months
27 - 25E	Marie	23 May 1911	23 May 1911	1911	
38 - 38E	Martha	29 Jul 1892	3 Dec 1969	4 Dec 1969	wife of John; nee Janiszewski; b. Alpena, MI
27 - 25E	Mary	4 Jul 1884	24 Jun 1960	27 Jun 1960	wife of Thomas; nee Soltysiak; b. Posen, MI
33 - 11	Mary	1872	3 Aug 1925	6 Aug 1925	wife of Ignatius; d/o Fr. & Julia Klaczynski
38 - 38E	Patrick M.	17 Mar 1932	13 May 1989	16 May 1989	married Jeanette Thompson; b. Alpena, MI
40 - 52W	Robert L.	13 May 1936			husband of Joann
27 - 25E	Theodore	13 May 1902	3 Aug 1908	4 Aug 1908	age 3 months
27 - 25E	Thomas	18 Dec 1882	2 Dec 1947	5 Dec 1947	married Mary Soltysiak; b. Alpena, MI
<b>KUEHN</b>					
30 - 30	Minnie Neubert	25 Mar 1882	11 Apr 1971	13 Apr 1971	c/o Charles Neubert
<b>KUJAWA</b>					
SM	Alexander		25 Jan 1901	1901	age 4 years
38 - 62W	Angela	30 Jan 1906			wife of Mitchell; nee Modrzynski
10 - 24/29A	Anna		17 Nov 1937	20 Nov 1937	
SM	Constantia		19 Apr 1903	21 Apr 1903	age 26 years; b. Posen, MI
38 - 62W	Mitchell	1 Aug 1905	18 Oct 1972	21 Oct 1972	married Angela Modrzynski; b. Alpena, MI
10 - 29W	Simon	1865	18 Sep 1940	21 Sep 1940	1306 N. Second, Alpena, MI
10 - 29W	Theodor A.	8 Apr 1897	25 Jan 1901	1901	
<b>KUJAWIAK</b>					
19 - 16W	Franciszka	1847	11 Jun 1899	13 Jun 1899	age 51 years; b. Alpena
19 - 16W	Harry	1909	1909	1909	
<b>KULKA</b>					
SM	Catherine		12 Feb 1921	17 Feb 1921	37 years; d/o Martin & Michaelena Kopatowski
<b>KUNATH</b>					
SM				20 Nov 1888	no first name
SB	Ada		4 Nov 1898	6 Nov 1898	2 years 9 months; b. Alpena
6 - 3S	August	1853	13 May 1897	14 May 1897	43 years; b. Germany
20 - 15E	August			6 Oct 1931	
23 - 11	August Sr.		21 May 1912	24 May 1912	age 63 years 9th Ave
SB	Caroline		30 Apr 1893	3 May 1893	65 years; b. Germany
23 - 11	Cathy Ann	1951	1951	5 Feb 1951	daughter of Norman & Maydora; b. Alpena, MI

Location	Name	Birth	Death	Burial	Comments
<b>KUNATH</b>					
SM	Constantina		17 Mar 1906	20 Mar 1906	age 73 years; b. Poland
23 - 11	Edith			18 May 1926	
SM	Florence Mabel		23 Jun 1914	1914	5 years; d/o Theophil & Edith Legatzky
SM	Francis		22 Jan 1906	24 Jan 1906	age 76 years; b. Poland
SM	Frank		21 Sep 1892	24 Sep 1892	age 5 years
SB	Imogene Lucy		29 Nov 1910	2 Dec 1910	5 months; b. Alpena
5 - 16	Johanna Rose	1857	1940	12 Jan 1940	wife of John, Detroit
SM	John		12 Jul 1902	15 Jul 1902	age 16 years; b. Alpena
5 - 16	John A.	1855	7 Feb 1912	10 Feb 1912	56 yrs; c/o Mrs. Charles(Anna) LeBlanc
23 - 11	John		15 Apr 1914	17 Apr 1914	son of August & Martha; 2 yrs. 3 months
23 - 11	Joseph		17 Nov 1898	19 Nov 1898	76 years; b. Germany
23 - 11	Julia Marie	25 Mar 1897	19 Aug 1975	22 Aug 1975	wife of Philip; nee Forthoffer; b. Ruth, MI
SB	Leo		7 Dec 1898	9 Dec 1898	4 years 6 months; b. Alpena
23 - 11	Mabel				
20 - 15E	Maite (Martha)	25 Sep 1879	12 Jun 1929	15 Jun 1929	
SM	Mark Bernard		2 Nov 1891	3 Nov 1891	age 3 months; b. Alpena
SB	Mary		9 Aug 1889	1889	16 months; b. Alpena
17 - 3	Maydora J.	27 Dec 1930			wife of Norman; nee Beaulieu
5 - 16	Mrs. Joseph	21 Apr 1829	30 Mar 1893	1893	
17 - 3	Norman Phillip	22 Aug 1928	22 Apr 1991	25 Apr 1991	married Maydora J. Beaulieu; b. Galeton, PA
23 - 11	Ojciec				
SA	Pearl Geneveive		30 Sep 1915	2 Oct 1915	16 months; d/o August; b. Alpena
23 - 11	Philip	28 Oct 1891	14 Dec 1976	14 Apr 1977	married Julia Forthoffer
20 - 20E	Rosa / Rosalia	8 Mar 1880	21 Feb 1910	25 Feb 1910	wife of Frank; age 48 years
SB	Rudolph		15 Dec 1897	17 Dec 1897	41 years; b. Germany
23 - 11	Sofia		18 May 1920	21 May 1920	age 71 years
<b>KUNNA</b>					
1 - 6	Adam	1846	3 Feb 1918	6 Feb 1918	71 years; b. Germany
1 - 6	Adam W.	13 Oct 1890	24 Feb 1960	26 Feb 1960	husband of Gretchen; b. Alpena, MI
4 - 10N	Albert J.	1875	23 Jan 1919	25 Jan 1919	43 years; b. Detroit
1 - 6	Elizabeth	1847	1929	28 May 1929	
1 - 6	Frank H.				
1 - 6	Gretchen G.	13 Oct 1890	6 Sep 1984	8 Sep 1984	wife of Adam; nee Gallagher; b. Alpena, MI
SA	Jennie Julianna		14 Jul 1886	16 Jul 1886	20 days; d/o Adam; b. Alpena
1 - 6	Johanna				
34 - 24	John J.			1 Dec 1924	
1 - 6	John Joseph	19 Feb 1920	22 Feb 1920	15 Aug 1929	
1 - 6	Marcy C.				
4 - 10N	Rose	1875	1950	20 Nov 1950	wife of Albert; Westchester, VA; b. Metz, MI
<b>KUNZE</b>					
21 - 10	Alma M.	3 Oct 1900	19 Aug 1981	21 Aug 1981	wife of Lewis; nee Kunze; b. Canada
21 - 10	Lewis W.	21 Oct 1898	5 Sep 1940	7 Sep 1940	husband of Alma
38 - 31	Sarah (Sally)	27 Apr 1927	18 Nov 1994	21 Nov 1994	408 Lawn St. Alpena, MI; b. Detroit; age 67
<b>KURCZEWSKI</b>					
43 - 21	Raymond A.	25 Dec 1925	31 Aug 1980	13 Jun 1984	transferred - Detroit St Hedwig
<b>KURKIEREWICZ (COLE)</b>					
37 - 65N	Alexander D.	5 May 1921			son of John & Frances
37 - 76	Anna	1 Apr 1904	19 Jul 1996	22 Jul 1996	wife of Frank; nee Glentz; b. Posen; 92 yrs.
40 - 21W	Anna	19 Nov 1908	20 Jan 1990	22 Jan 1990	nee Markey; b. Black River, MI
SB	Antonia			13 Nov 1883	2 months 2 days; b. Alpena
42A - 13	Anthony W.	4 Apr 1898	23 Apr 1965	26 Apr 1965	married Sally Budnick; b. Posen, MI
SM	Celia		26 May 1904	28 May 1904	4 years 6 mo.; b. Alpena
37 - 65N	Daniel C.	10 Mar 1919	5 Jan 1986	7 Jan 1986	aka Cole; brother of Alex; b. Metz, MI
37 - 76	Edward	15 Sep 1905	18 Dec 1975	22 Dec 1975	brother of Paul, John, Don; b. Metz, MI
41A - 11	Elaine			30 Mar 1957	daughter of Arthur
SM	Frances		27 Dec 1924	30 Dec 1924	56 years; w/o Michael; d/o Mathias & Joanna
37 - 65N	Frances	21 Jan 1882	16 Mar 1956	18 Mar 1956	wife of John; nee Mays; b. Posen, MI
SM	Francis		9 Nov 1903	11 Nov 1903	age 1 month; b. Alpena
37 - 76	Frank	11 Mar 1902	1 May 1992	4 May 1992	married Anna Glentz; b. Posen, MI
36 - S	Infant			6 Apr 1929	
37 - 27	Jacob		20 Sep 1936	22 Sep 1936	
27 - 16	Jan (John)	9 Jul 1882	25 May 1918	29 May 1918	age 35 years; s/o Matthias & Joanna
27 - 16	Joanna		2 Jan 1923	5 Jan 1923	83 years; wife of Matthew d/o Felix Szymanski & Julia aka Cole; husband of Frances father of Laura Bey; b. Metz, MI
37 - 65N	John	21 Feb 1882	21 Feb 1939	24 Feb 1939	
42A - 16	John (Cole)	21 Apr 1902	24 Jun 1968	27 Jun 1968	
36 - S	Louis Joseph			7 Dec 1931	
36 - 24W	Martha			10 Oct 1928	
27 - 16	Matis	21 Feb 1837	15 Mar 1910	18 Mar 1910	age 76 years
SM	Peter		16 Feb 1892	18 Feb 1892	age 8 months; b. Alpena
37 - 76	Peter	3 Apr 1903	2 May 1976	5 May 1976	married Arlene Marquardt
42A - 13	Salomea (Sally)	27 Aug 1904	6 Mar 1980	8 Mar 1980	wife of Anthony; nee Budnick; b. Posen, MI

Location	Name	Birth	Death	Burial	Comments
<b>KURTZ</b>					
6 - 12	Ellen			Dec 1915	
6 - 12	Grace			1890	
6 - 12	Grace			1922	daughter of William
13 - 26W	Howard B.	8 Sep 1885	5 May 1970	8 May 1970	married Priscilla LaFave; b. Montmorency Co.
6 - 12	Joseph			Oct 1927	c/o Mae M. Haas, Atlanta, MI
6 - 12	Michael			1888	
13 - 26W	Priscilla	10 Sep 1887	1951	8 May 1951	wife of Howard; nee LaFave; b. Black River, MI
<b>KUSHNER</b>					
41 - 41	Clara F.	11 Aug 1897	17 Jun 1970	19 Jun 1970	wife of Joseph; nee Gerszewski; b. Alpena, MI
41 - 41	Jane	12 Nov 1926	31 Dec 1989	3 Jan 1990	daughter of Clara
<b>KUSYJESKI</b>					
34 - 13	Prakcida	20 Aug 1916	14 Nov 1919	1919	daughter of Josef & Agneszka
<b>KUSZAJEWSKI</b>					
SM	Agnes		25 Oct 1911	27 Oct 1911	infant
34 - 13	Agnes		5 Dec 1938	9 Dec 1938	wife of Joseph
36 - Slnfant			3 Apr 1926		
34 - 13	Joseph	1 Mar 1875		18 Apr 1961	husband of Agnes; b. Gniezno, Poland
SM	Praxeda		14 Nov 1919	16 Nov 1919	d/o Joseph & Mary; 3 years
42 - 11	Rozalia	1859	1932	23 Apr 1932	
SM	Suzanna		22 Sep 1913	23 Sep 1913	age 6 weeks
SM	Thaddeus		4 Jan 1908	5 Jan 1908	age 16 weeks
SM	Theophil		2 May 1909	4 May 1909	age 2 weeks
<b>KUZAVA</b>					
27/28 - 31/1	Helen Mae	5 Dec 1911	12 Aug 1976	14 Aug 1976	wife of Joseph; nee Barnhouse; b. Caney, KS
27/28 - 31/1	Joseph W.	28 Mar 1915	3 Nov 1992	6 Nov 1992	married Helen Barhhouse; b. Wyandotte, MI
<b>KUZEWIESKA</b>					
SM	Rosalia		2 Mar 1919	6 Mar 1919	age 21 years; wife of Francis
<b>KUZNICKI</b>					
42A - 15	Aloysius	3 May 1916	31 May 1970	4 Jun 1970	married Geneveive Kaiser; b. Posen, MI
37 - 68	Elizabeth	15 Dec 1893	15 Feb 1947	19 Feb 1947	w/o Frank; nee Zielaskowski; b. Presque Isle
37 - 68	Frank	24 Feb 1889	4 Jul 1961	6 Jul 1961	married Elizabeth Zielaskowski; b. Posen, MI
42A - 15	Geneveive				wife of Aloysius; nee Kaiser
42A - 17	Gertrude				lot purchased 1981
23 - 13/18A	John	22 Aug 1894	14 Feb 1976	12 Apr 1976	brother of Marie Katchis; b. Alpena Co, MI
42A - 15	Julia A.	8 Jan 1909	11 Apr 1991	19 Apr 1991	wife of Zygmunt; nee Schepke
36 - S	Otto Alexander	1918	1985	11 Jun 1985	c/o Ruby Kuznicki
42A - 15	Patrick A.	12 Dec 1957	1 Jul 1979	5 Jun 1979	son of Geneveive; b. Alpena, MI
42A - 15	Zygmunt	2 May 1902	25 Jul 1966	29 Jul 1966	married Julia Schepke; b. Posen, MI
<b>KWIATKOWSKI</b>					
27 - 29	Agnes	1 Nov 1870	30 Jul 1913	1 Aug 1913	45 years; care of Martin
41 - 39W	Anastasia "Nettie"	29 Oct 1910	14 Aug 1977	18 Aug 1977	wife of Frank; nee Pilarski; b. Posen, MI
42 - 18	Antonia			3 Feb 1931	
43 - 2	Arthur J.	26 Aug 1918	25 Jun 1990	28 Jun 1990	married Judy V. Jacques; b. Alpena, MI
4/5 - 21/1	Bernice	13 Aug 1891	28 Apr 1972	1 May 1972	wife of Michael; nee Chrzanowski;
					b. Carnacice, Poland
27 - 29	Edward	3 Feb 1905	Sep 1955	17 Sep 1955	b. Alpena, MI
17 - 3W	Fern M.	8 Jul 1906	30 Jul 1979	2 Aug 1979	daughter
SM	Infant		5 Dec 1912	6 Dec 1912	stillborn infant of Michael & Bronislava
41 - 39W	J. Frank	31 Mar 1903	7 Mar 1966	21 Apr 1966	married Anastasia Pilarski; b. Alpena, MI
27 - 29	John F.	7 Jul 1893	1 Apr 1975	2 Apr 1975	married Anna Frey & Mary Adusky; b. Alpena
43 - 2	Julia V. "Judy"	23 Feb 1921	17 Aug 1985	20 Aug 1985	wife of Arthur; nee Jacques; b. East Tawas, MI
42 - 18	Louise	12 Feb 1894	19 Oct 1971	22 Oct 1971	wife of Walter; nee Zurawski; b. Alpena, MI
27 - 29	Martin		14 Dec 1919	17 Dec 1919	age 59 years
27 - 29	Mary	4 Apr 1894	20 Jan 1950	23 Jan 1950	wife of John; nee Adusky
27 - 29	Mary A.	7 Sep 1890	8 Jul 1965	12 Jul 1965	b. Alpena, MI
4/5 - 21/1	Michael	1886	1953	28 Sep 1953	married Bernice Chrzanowski
42 - 18	Stanislaus			29 Dec 1930	
42 - 18	Walter F.	7 Oct 1879	17 Feb 1945	21 Feb 1945	married Louise Zurawski
<b>KZIAKIEWICZ</b>					
10 - 19	Joseph Peter		18 Apr 1940	22 Apr 1940	207 Minor, Alpena, MI
<b>LABARGE (LABERGE)</b>					
16 - 29W	Adolph J.	1900	5 Nov 1908	7 Nov 1908	8 years; s/o Alphonse; b. Alpena
27 - 6E	Albena	15 Feb 1893	25 Mar 1910	28 Mar 1910	w/o Albert; nee Cote; 17 years; b. AuSable
14 - 20W	Alphonse		16 Apr 1917	19 Apr 1917	72 years; b. Canada
16 - 29W	Alphonse				purchased 1909; 86 Center, Pontiac, MI
20 - 17E	Alphonse	1849	1917	1917	husband of Alphonsine
14 - 20W	Alphonse (Mrs.)			3 Sep 1938	
20 - 17E	Alphonsine	1851	25 Sep 1938	3 Sep 1938	wife of Alphonse
SA	Cordelie		27 Feb 1902	1 Mar 1902	82 years; w/o Louis; nee Beaudry; b. Canada
15 - 28E	Edouard		17 Jun 1910	18 Jun 1910	3 months; child of Joseph
27 - 6E	Esther L.	9 May 1926			
SA	Florence		19 Sep 1906	20 Sep 1906	3 months; d/o Joseph; b. Alpena
SA	Frank		27 Feb 1888	28 Feb 1888	5 days; son of Louis; b. Alpena

Location	Name	Birth	Death	Burial	Comments
<b>LABARGE (LABERGE)</b>					
SA	Infant		18 Mar 1910	19 Mar 1910	1 day; child of Alfred; b. Alpena
15 - 28E	Infant		26 Feb 1884	26 Feb 1884	child of Alphonse & Alphonsine Goyer
31/32 - 15/32	James				purchased 1993
31/32 - 3/15	James & Shirley				purchased 1994
31/32 - 3/15	James T.	6 Mar 1927			husband of Shirley
15 - 28E	Joseph	26 Feb 1881	1957	18 Jun 1957	married Zelia Dagenais; b. Canada
SB	Louis			27 Sep 1882	2 months; b. Alpena
14 - 20W	Louis		10 Oct 1908	13 Oct 1908	86 years; b. Canada
14 - 20W	Louis (Mrs.)				
26 - 7	Melina	2 Dec 1890	18 Apr 1938	21 Apr 1933	wife of Napoleon; nee Baker
26 - 7	Napoleon J.	17 Dec 1889	27 May 1961	29 May 1961	married Melina Baker; b. Alpena, MI
24 - 18	Oliver J.	30 Dec 1896	31 Oct 1960	3 Nov 1960	married Veronica Kierst; b. Alpena Co., MI
27 - 6E	Robert G.	25 Nov 1922			
31/32 - 3/15	Shirley A.	4 Jul 1932			wife of James
24 - 18	Victoria	20 Oct 1900	4 Feb 1994	7 Feb 1994	wife of Oliver J. LaBarge; age 93
15 - 28E	Zelia D.	8 Jan 1879	24 Jan 1969	27 Jan 1969	wife of Joseph; nee Dagenais; b. Herron, MI
<b>LABELLE</b>					
SB	Hattie		3 Nov 1884	1884	d/o Joseph & Madeline; 3 months
18 - 9W	Henry	14 May 1896	16 Nov 1912	19 Nov 1912	16 years; s/o Joseph; b. Alpena
18 - 9W	Joseph		8 Mar 1922	1922	
18 - 9W	Julia	16 Jun 1854	10 Jul 1914	12 Jul 1914	60 years; w/o Joseph; nee Jasmin; b. Canada
SB	Maria Helen	20 Jun 1880	15 Jan 1881	1881	d/o Joseph & Vitaline Letourde; 7 months
SA	Napoleon		15 Jul 1915	17 Jul 1915	24 years; b. Alpena; probably Paul
18 - 9W	Paul				
SA	Pierre		10 Jan 1900	12 Jan 1900	70 years; b. Canada
<b>LABINE</b>					
13 - 4	Armand				purchased lot 1900
SA	Blanche		11 Jul 1907	13 Jul 1907	2 yrs 4 months; d/o Armand; b. Alpena
<b>LABONTE</b>					
41 - 36/45A	Fidelis M.	18 Mar 1905	29 Nov 1980	1 Dec 1980	wife of Raymond; nee O'Farrell; b. Hillman, MI
6 - 12/17A	Florint	22 May 1871	1953	22 Sep 1953	233 Lockwood, Alpena; b. St. Claire, Quebec
41 - 36/45A	Frederick J.			6 Oct 1964	
23 - 17	Jennie	18 Oct 1879	May 1962	8 May 1962	wife of Phil; nee Hickey; b. Alpena, MI
23 - 17	Jennie Mae			8 Jan 1929	
SA	Joseph		11 Jul 1884	14 Jul 1884	21 yrs; s/o George & Marguerite Marceau
23 - 17	Peter	1903	1926	24 Jul 1926	son of Philip & Jennie
23 - 17	Philip N.	3 May 1870	Apr 1953	6 Apr 1953	married Jennie Hickey; b. St. Claire, Quebec
23 - 17	Ralph R.	15 Feb 1906	Jun 1962	25 Jun 1962	son of Philip & Jennie; b. Alpena, MI
41 - 36/45A	Raymond J.	3 May 1900	28 Aug 1951	31 Aug 1951	married Fedelis O'Farrell; b. Alpena, MI
SB	Rose Marie		12 Jul 1909	14 Jul 1909	2 months; b. Alpena
<b>LABRECQUE</b>					
7 - 19	Alan Thomas			16 Oct 1965	infant son of Robert
7 - 19	Alfred			20 Apr 1940	614 Merchant, Alpena, MI
15 - 7/12A	Alfred			1 Dec 1933	
29 - 11	Alfred	15 Mar 1865	6 Feb 1934	8 Feb 1934	husband of Roseanna
43 - 45E	Allan T.	15 Oct 1965	15 Oct 1965	18 Oct 1965	son of Robert & Shirley
7 - 19	Alphonse	6 Oct 1889	14 Aug 1979	18 Aug 1970	married Grace McIntyre; b. Alpena, MI
7 - 19	Angeline		2 Dec 1897	5 Dec 1897	w/o Ignace Alfred; nee Martel; 42 yrs.
7 - 19	Ann B.	14 Jan 1924	29 Jan 1997	1 Feb 1997	w.o Edward; nee Talaska; b. Alpena; 73 yrs.
7 - 19	Anna		14 Nov 1897	1897	child
SA	Anna		6 May 1893	7 May 1893	10 months; d/o August; b. Alpena
SA	Arthur		16 Aug 1907	19 Aug 1907	12 years; s/o Alfred; b. Alpena
7 - 19	David		17 Nov 1891	18 Nov 1891	3.5 months; s/o Alf; b. Alpena
SA	DesNeiges		26 Nov 1905	29 Nov 1905	63 yrs.; w/o Pierre; nee Rousseau; b. Canada
SA	Edmond		29 Jan 1903	1 Feb 1903	26 years; s/o Ignace; b. Alpena
10 - 18	Ernest	29 Feb 1888	21 Oct 1958	24 Oct 1958	husband of Helen; b. Alpena, MI
27 - 3W	Geneveive			17 Aug 1923	
7 - 14/19A	Grace M.	12 Feb 1896	4 Apr 1984	7 Apr 1984	wife of Alphonse; nee McIntyre; b. Alpena, MI
10 - 18	Helen	19 May 1890			wife of Ernest
SA	J.		May 1892	May 1892	child of A. LaBrecque; b. Alpena
SA	Marie Anna		14 Nov 1897	16 Nov 1897	11 years; d/o Ignace Alfred; b. Alpena
7 - 19	Mary		15 Apr 1892	1892	infant
43 - 45E	Mary Ann	4 Aug 1960	4 Aug 1960	5 Aug 1960	daughter of Robert & Shirley
15 - 7/12A	Mrs. Jos. Tellier				purchased lot 1924
SA	Pierre		8 Sep 1906	10 Sep 1906	64 years; widower; b. Canada
43 - 45E	Robert Allan	21 Jan 1957	25 Jan 1957	26 Jan 1957	son of Robert & Shirley; b. Alpena, MI
43 - 45E	Robert F.	18 Apr 1930			purchased 1985; husband of Shirley
29 - 11	Roseanna	4 Aug 1872	7 Sep 1935	10 Sep 1935	wife of Alfred
43 - 45E	Shirley B.	19 Mar 1934			purchased 1985; wife of Robert
43 - 45E	Steven R.	29 Aug 1963	27 Nov 1985	2 Dec 1985	son of Robert & Shirley; b. Kalamazoo, MI
<b>LABRIC</b>					
30 - 5W	Donald Joseph			6 Oct 1924	

Location	Name	Birth	Death	Burial	Comments
<b>LACASSE</b>					
SA	Beatrice		24 Jan 1907	27 Jan 1907	2 years; child of Simeon; b. Alpena
41 - 11	Edward			27 Oct 1924	
41 - 11	Elmira	14 May 1872	1957	17 Aug 1957	w/o Simeon; nee LaDoceur; b. Pembroke, Ont
41 - 11	Estelle	4 Jul 1897	25 Jul 1990	28 Jul 1990	sister of Marie LaCasse; b. Alpena, MI
28 - 18	Joseph E.	3 Apr 1866	1 Jul 1962	3 Jul 1962	m. Josephine LaMarre; b. Marguerite, Quebec
28 - 18	Josephine	22 Jun 1874	28 Sep 1958	1 Oct 1958	wife of Joseph; nee LaMarre; b. Quebec
41 - 11	Marie	26 Mar 1908?	4 Sep 1997	6 Sep 1997	89 years; b. Alpena
41 - 11	Simeon J.	16 Oct 1862	1956	11 Jan 1956	married Elmira LaDoceur; b. Marguerite, Que.
<b>LACHANCE</b>					
16 - 13	Bertha M.	11 Jan 1889	16 Feb 1969	19 Feb 1969	w/o Patrick; nee Grenier; b. Glen Nevis, Ont.
19 - 2/7A	Delena	1892			
19 - 2	Ernest			1903	
10/11 - 31/1	Euclid	2 Jan 1891	11 Nov 1946	14 Nov 1946	215 W. Chisholm, Alpena, MI; b. Alpena, MI
19 - 2/7A	Eugene J.	7 Dec 1892	Oct 1956	26 Oct 1956	son of Patrick; b. Alpena, MI
16 - 13	Joyce Marie			15 Jun 1925	daughter of Patrick & Bertha
19 - 2	P. Olivine		3 Apr 1892	4 Apr 1892	2 years; child of P.; b. Alpena
16 - 13	Patricia M.	11 Oct 1927	1964	15 Apr 1964	daughter of Patrick & Bertha
16 - 13	Patrick	31 Dec 1884	4 May 1942	8 May 1942	married Bertha Grenier Brunett
19 - 2	Patrick		6 Jun 1938	8 Jun 1938	
16 - 13	Richard Patrick			6 Feb 1926	son of Patrick & Bertha
19 - 2	Sophie	21 Mar 1870	19 May 1970	22 May 1970	nee LeClair; b. Three Rivers, Canada
<b>LACHAPPELLE</b>					
SB	Edward			27 Feb 1875	62 years; b. Harrisville
SB	Marguerite			16 Oct 1874	51 years; b. Harrisville
<b>LACOMB</b>					
18 - 5	Francis T.	25 Apr 1843	27 Feb 1905	1 Mar 1905	62 years; b. France
18 - 5	Ivan R.	16 Feb 1901	25 Jan 1966	28 Jan 1966	married Viola Wikaryasz; b. Alpena, MI
18 - 5	Nora L.	1845	1926	17 Dec 1926	
18 - 5	Viola S.		11 Aug 1908	1908	wife of Ivan; nee Wikaryasz
<b>LACOMPTE</b>					
SA	Clemence		15 Dec 1917	18 Dec 1917	70 years; w/o Hyacinthe; nee Dube; b. Canada
36 - 14	Jessie			14 Dec 1929	
<b>LACROSS (LACROIX)</b>					
SA	Ada		13 Apr 1893	15 Apr 1893	4.5 months; d/o Joseph; b. Alpena
36 - 4W	Adelore				purchased lot 1935
17 - 18E	Adelore J.	12 Nov 1889	28 Oct 1941	1941	married Irene Cousineau
42A - 8	Adelore J.	21 Feb 1891	9 Mar 1960	12 Mar 1960	married Isabelle Huestis; b. Alpena, MI
SA	Albert		16 Sep 1897	18 Sep 1897	3 months; s/o Joseph; b. Alpena
36 - 29	Albert	1918	1933	12 Jun 1933	son of Ernest & Bertha; b. Alpena, MI
SA	Ambrose		4 May 1911	6 May 1911	77 years; b. Canada
36 - 32W	Annie	1872	1928	13 Apr 1928	wife of Felix; nee Delisle
41 - 37W	Arthur J.	23 Sep 1885	1969	13 Jun 1969	married Lucy Richards; b. Alpena, MI
41 - 34E	Aurelia	8 Apr 1904	1 Feb 1978	4 Feb 1978	wife of Leo; nee St Charles
11 - 16W	Baby			29 Nov 1923	child of Joseph
36 - 29	Baby			9 Jul 1937	child of Ernest & Bertha
36 - 29	Baby			23 Nov 1931	child of Ernest & Bertha; b. Alpena, MI
36 - 29	Baby			5 Oct 1929	child of Ernest & Bertha; b. Alpena, MI
36 - 29	Baby			16 Aug 1926	child of Ernest & Bertha; b. Alpena, MI
36 - 29	Bertha Mary	8 Mar 1895	29 May 1974	1 Jun 1974	wife of Ernest; nee LaFave; b. Alpena, MI
SA	Celina		18 Jul 1905	20 Jul 1905	71 years; w/o Ambroise; nee Ratte; b. Canada
13 - 5/10A	Charles & Rhea				lot transfer
32 - 35W	Charles J.	4 Jul 1919	1 May 1987	4 May 1987	married Rhea Dziesinski; b. Detroit, MI
38 - 71	Clarence A.	16 Jul 1909	4 Jul 1972	7 Jul 1972	married Lavina McDonald; b. Alpena, MI
32 - 12	Delynn		26 Aug 1924	30 Aug 1924	daughter of Napoleon & Melinda
32 - 12	Donald			23 Jan 1925	son of Napoleon & Melinda
36 - 29	Edmund	1922	1943	16 Sep 1943	son of Ernest & Bertha; b. Alpena, MI
15 - 17E	Elzear (John)	1858	16 Apr 1940	19 Apr 1940	married Mary Fouchon
36 - 29	Ernest Joseph	28 Mar 1892	2 Aug 1966	5 Aug 1966	married Bertha LaFave; b. Alpena, MI
15 - 17W	Eva	17 Jul 1887	25 Feb 1957	28 Feb 1957	daughter of Godfrey & Josephine
32 - 13	Eyvonne E.	9 Jan 1919			
36 - 32W	Felix	1858	28 Jan 1938	31 Jan 1938	married Anna Delisle
40 - 55	Gary				purchased 1995
38 - 49/58A	Geneveive H.	19 Apr 1919			wife of Theodore; nee Kotwicki
32 - 12	Geraldine	19 Jun 1955			wife of Thomas; nee Van Dusen
40 - 55	Gloria J.	11 Apr 1947	12 Mar 1995	1995	wife of Gary; nee Wisser; b. Hillsdale
15 - 17W	Godfrey	17 Aug 1861	9 Jan 1954	12 Jan 1954	married Josephine Bilodeau; b. Quebec
36 - 4W	Herbie	1 Apr 1922	16 Apr 1945	28 Aug 1945	son of Adelore & Isabelle; b. Alpena, MI
42A - 8	Herbie	1 Apr 1922	16 Apr 1945	1945	son of Lloyd
SA	Infant		7 Mar 1893	8 Mar 1893	stillborn; b. Alpena
SA	Infant		5 Jul 1898	6 Jul 1898	1 day; child of Godfrey; b. Alpena
SA	Infant		21 Sep 1905	22 Sep 1905	3 weeks; child of Phileas; b. Alpena
SA	Infant		7 Mar 1916	8 Mar 1916	4 days; child of Joseph; b. Alpena
14 - 18E	Infant			29 Nov 1924	child of Joseph LaCroix

Location	Name	Birth	Death	Burial	Comments
<b>LACROSS (LACROIX)</b>					
32 - 12	infant		22 Dec 1931	27 Dec 1931	child of Napoleon & Melinda
SA	Irene		22 Aug 1901	25 Aug 1901	8 months; child of Godfrey; b. Alpena
SA	Irene		19 Aug 1909	21 Aug 1909	4 months; child of Joseph; b. Canada
17 - 18E	Irene	1892	1959	3 Jun 1959	wife of Adolore; nee Cousineau
36 - 4W	Isabelle	4 Apr 1894	21 Dec 1934	1934	wife of Adolore; nee Heustis
42A - 8	Isabelle	4 Apr 1894	21 Dec 1934	1934	wife of Adolore; nee Huestis
40/41 - 66/3	James Sr.	16 Apr 1918	7 Jul 1980	10 Jul 1980	married Marjorie Kauffman; b. Alpena, MI
41 - 37W	John Michael	14 Apr 1950	1951	5 Feb 1951	son of James & Marjorie; b. Alpena, MI
SA	Joseph		2 Jul 1895	3 Jul 1895	1 day; child of Godfrey; b. Alpena
SA	Joseph		28 Jul 1902	29 Jul 1902	9 months; child of Joseph; b. Alpena
SA	Joseph Alfred		14 May 1897	16 May 1897	5 days; child of Phileas; b. Alpena
SA	Joseph Rene		3 Mar 1906	5 Mar 1906	11 months; child of Joseph; b. Alpena
16 - 8	Joseph	1871	1961	14 Jan 1961	husband of Matilda; b. Canada
16 - 8	Joseph E.	1847	1926	8 May 1926	husband of Oneseme
11 - 16W	Joseph	8 Aug 1872	1957	26 Feb 1957	married Vina Ducharme; b. Canada
15 - 17W	Josephine	10 Mar 1858	27 Feb 1938	4 Mar 1938	wife of Godfrey; nee Bilodeau
32 - 12	Joyce I.	9 Oct 1932			wife of Thomas; nee White
SA	Laurine		9 Jan 1919	12 Jan 1919	2 years; child of Adolore; b. Alpena
38 - 71	Lavina A.	28 Mar 1906	20 Jun 1990	22 Jun 1990	wife of Clarence; nee McDonald; b. Alpena, MI
41 - 34E	Leo J.	7 Aug 1899	24 Oct 1988	27 Oct 1988	married Aurelia St Charles; b. Alpena, MI
15 - 17W	Leo Joseph	26 Feb 1892	10 Nov 1966	14 Nov 1966	son of Godfrey & Josephine; b. Alpena, MI
32 - 13	Lloyd A.	6 May 1916			
17 - 18E	Lorene				
41 - 37W	Lucy B.	16 Mar 1890	1977	1 Oct 1977	wife of Arthur; nee Richards
17 - 18E	Lyda			30 Mar 1929	daughter of Adolore & Irene
15 - 17E	Mary	1858	1927	19 Jan 1927	wife of Elzear; nee Fouchon
31/32 - 5/33	Mary (Betty)	29 Aug 1922	20 May 1996	23 May 1996	73 years; b. Alpena
40/41 - 66/3	Marjorie E.	7 May 1918			wife of James; nee Kaufman
16 - 8	Mathilda	1877	1943	9 Mar 1943	wife of Joseph
32 - 12	Napoleon			28 Feb 1934	child of Napoleon & Melinda
32 - 12	Napoleon			22 Apr 1927	child of Napoleon & Melinda
32 - 12	Napoleon J.	8 Feb 1888	17 Dec 1962	20 Dec 1962	married Melinda Cousineau; b. Alpena, MI
32 - 12	Norman			28 Jan 1926	son of Napoleon & Melinda
16 - 8	Oneseme	1840	27 Dec 1909	29 Dec 1909	69 yrs; w/o Joseph; nee Gosselin; b. Canada
41 - 37W	Raymond	7 Jan 1911	1965	9 Jan 1965	son of Arthur; b. Gaylord, MI
36 - 32W	Rene Joseph	13 Oct 1903	1952	27 May 1952	married Laverne Pfohl; b. Alpena Co, MI
32 - 35W	Rhea I.	27 May 1921			wife of Charles; nee Dziesinski
SA	Rose Anna		19 Sep 1884	21 Sep 1884	6 months; d/o Elzear & Marie Fauchon
31/32 - 5/33	Roy B.				purchased 1994
38 - 49/58A	Theodore L.	13 Jul 1915	12 Nov 1973	15 Nov 1973	married Genevieve Kotwicki; b. Alpena, MI
32 - 12	Thomas C.	3 Sep 1955			married Geraldine Van Dusen
32 - 12	Thomas E.	14 Nov 1928	24 Aug 1991	27 Aug 1991	married Joyce White; b. Alpena, MI
11 - 11/16A	Vina	1875	1947	9 Jun 1947	wife of Joseph; nee Ducharme
<b>LADACH</b>					
17 - 29E	Albert	25 Dec 1858	30 Oct 1922	2 Nov 1922	husband of Julia; 63 years
17 - 29E	Julia	4 Jun 1868	30 Sep 1924	2 Oct 1924	wife of Albert; d/o Anthony Feder & Anna
17 - 29E	Mary / Marianna		26 May 1915	29 May 1915	m/o Albert ; 87 yrs; d/o Matthew & Magdalena
<b>LADKAU</b>					
18 - 5	Carlton	16 Jul 1929	13 Jul 1997	16 Jul 1997	m. Lorraine LaComb; b. Alpena; 67 yrs/
18 - 5	Lorraine LaComb	4 Jun 1930	29 Jan 1982	1 Feb 1982	w/o Carlton; nee LaComb
<b>LADOUCEUR</b>					
SA	Emma		28 Mar 1904	30 Mar 1904	25 years; w/of Norman LAFLEUR Alpena
SA	Infant		10 Feb 1896	11 Feb 1896	1 day; child of Joseph; b. Alpena
SA	Joseph		4 Nov 1894	6 Nov 1894	52 years; b. Canada
14 - 3E	Joseph		4 Nov 1891	1891	
14 - 3/8A	Joseph	4 Nov 1894	26 Sep 1946	26 Sep 1946	c/o Alphonse Gougeon; b. St. Andre, Quebec
14 - 3E	Marguerite	20 Oct 1843	22 May 1918	25 May 1918	76 years; w/o Joseph; nee Roy; b. Canada
<b>LADRIGUE</b>					
SA	Infant		6 Nov 1911	6 Nov 1911	1 day; child of Thomas; b. Alpena
<b>LAFHAMME</b>					
SA	Adelard		3 Jul 1888	5 Jul 1888	9 yrs 6 mo.; s/o Charles; b. Alpena
SA	Albina		15 Sep 1891	16 Sep 1891	1 yr 6 mo. d/o P.; b. Alpena
SA	Charles		27 Jul 1917	30 Jul 1917	79 years; b. Canada
SA	Darius		2 Oct 1888	4 Oct 1888	7 months; s/o J.; b. Alpena
SB	Ellen		27 Feb 1905	1 Mar 1905	70 years; b. Canada
11 - 18	Charles				purchased lot 1888
SA	Soulange		4 Feb 1905	6 Feb 1905	65 yrs; w/o Charles; nee Lachance; b. Canada
<b>LAFLECHE</b>					
42A - 13	Alphonse & Elizabeth				purchased lot 1971
23 - 18W	Alphonse J	17 Jan 1918	16 Oct 1930	20 Oct 1930	son of Albert & Loretta
47 - 4	Donald & Joan				purchased 1994
23 - 18W	Mary A.	22 Sep 1865	21 Nov 1950	24 Nov 1950	wife of Napoleon
23 - 18W	Napoleon J.	15 Aug 1864	6 Oct 1934	7 Oct 1934	husband of Mary



Location	Name	Birth	Death	Burial	Comments
<b>LAFLEUR / LAFLEURE / LAFLURE</b>					
SA	Annie		11 Mar 1897	13 Mar 1897	30 years; wife of W. Walven; b. Alpena
SA	Arnold Henry		24 Jun 1906	25 Jun 1906	3 days; s/o Henry; b. Alpena
SA	Charles		26 Nov 1897	27 Nov 1897	4 months; child of Charles; b. Alpena
SA	Charles		17 Nov 1910	19 Nov 1910	40 years; b. Alpena
36 - S	Daniel	13 Sep 1882	14 Feb 1941	15 Feb 1944	Herron, MI; b. Fall Castleman, Ontario
36 - S	Dennis	13 Sep 1882	14 Feb 1941	Feb 1941	husband of Addie; b. Fall Castleman, Ont.
27 - 28E	Edward	28 Aug 1883	1951	7 Mar 1951	brother of Minnie AuClair; b. Zilwaukee, MI
36 - S	Edward John		26 May 1945	30 May 1945	son of Lawrence
SA	Emma		28 Mar 1904	30 Mar 1904	25 years; w/o Norman; nee Ladouceur
15 - 5	Emma Louise	1868	1956	30 Jul 1956	wife of Frank; b. Presque Isle Co., MI
15 - 5	Frank A.	1858	30 Sep 1931	1931	husband of Emma Louise
37 - 29/38A	Frank	23 Oct 1873	6 Sep 1940	10 Sep 1940	husband of Lula
33 - 10	Helen M.	4 Dec 1898	3 Jul 1973	4 Aug 1973	wife of Louis; nee Beaufore; b. Alpena, MI
2 - 10W	Henry				purchased 1897: no marker
15 - 5	Henry				purchased lot 1907
33 - 10	Julia Roseanna	30 Nov 1865	1 Aug 1951	3 Aug 1951	wife of Louis; nee Burnham; b. Presque Isle
40 - 1W	Lawrence & Mildred				purchased lot 1981
2 - 13/18A	Lawrence	5 Oct 1899	3 Mar 1978	6 Mar 1978	married Tressa Knight; b. Black River, MI
SA	Lionell Gerald		5 Dec 1910	8 Dec 1910	2.5 years; s/o Henry; b. Alpena
33 - 7/10A	Louis	17 Jan 1898	1974	4 Feb 1974	married Helen & Frances; b. Alpena, MI
33 - 10	Louis	Oct 1859	18 Feb 1943	20 Feb 1943	father of Mrs. Frank Ware; b. Trenton, MI
37 - 29/38A	Lula	21 Apr 1890	22 Sep 1941	24 Sep 1941	wife of Frank; b. AuSable, MI
33 - 2/10	Mary	1 Aug 1893	24 Feb 1996	27 Feb 1996	Rogers City; b. Alpena; 102 years
27 - 28E	Minnie	1863	5 Jan 1920	9 Jan 1920	60 years; b. Canada; wife of Peter
33 - 10	Nina		7 May 1936	8 May 1936	
15 - 29	Norman			30 Apr 1926	
27 - 28E	Peter	1855	1937	17 Aug 1937	husband of Minnie
33 - 10	Robert Edward		5 Dec 1928	7 Dec 1928	
33 - 10	Thomas		7 May 1936	8 May 1936	
2 - 13/18A	Tressa	1 Sep 1901	4 May 1968	7 May 1968	wife of Lawrence; nee Knight; b. Greely
15 - 29	Virgil		27 Aug 1919	30 Aug 1919	9 years; s/o Norman; b. Alpena
<b>LAFLURE? LYONS?</b>					
15 - 5	Infant				
<b>LAFOND</b>					
SA	Benoit		27 Jan 1890	28 Jan 1890	16 months; child of Ale.; b. Alpena
SA	Clara		9 Jan 1896	10 Jan 1896	2 years; child of Nazaire; b. Alpena
29 - 28	Emerence	15 Apr 1942	2 Aug 1918	5 Aug 1918	76 years; w/o Joseph; nee Pauze; b. Canada
SA	Infant		20 Sep 1889	21 Sep 1889	child of N.; b. Posen; hour
SA	Joseph		7 Sep 1889	8 Sep 1889	15 months; child of N.; b. Alpena
29 - 28	Joseph	25 Nov 1828	7 Aug 1913	9 Aug 1913	83 years; b. Canada; husband of Emerence
SA	Willie		17 Apr 1890	18 Apr 1890	6 years 5 months; child of Al.; b. Alpena
<b>LAFORREST</b>					
2 - 14/19A	Louise		8 Dec 1954	11 Dec 1954	
14 - 22S	Mrs. Alfred				216 Marion, Pontiac, MI
<b>LAFORGE</b>					
SA	Infant		27 Jan 1919	28 Jan 1919	1 week; child of Lawrence; b. Alpena
25 - 6W	James				
SB	John Lewis			3 Aug 1881	12 days; b. Alpena
<b>LAFRAMBOISE</b>					
30 - 9	Anton				
SA	Clara		15 Nov 1900	17 Nov 1900	30 years; wife of Henri; nee Ducharme
SA	Edward		23 Jan 1911	24 Jan 1911	2 weeks; s/o Leo; b. Alpena
SA	Emery		1 Sep 1884	3 Sep 1884	3 months; s/o Joseph & Marie Lablonniere
30 - 9	Eulalie		17 Feb 1931	20 Feb 1931	East Tawas, MI
SA	Frances Maud		25 Aug 1907	26 Aug 1907	6 weeks; child of Leon; b. Alpena
SA	Henry Ernest		22 Aug 1909	23 Aug 1909	2 weeks; child of Leo; b. Alpena
SA	Jean Baptiste		26 Feb 1908	27 Feb 1908	75 years; b. Canada
SA	Joseph		30 Dec 1901	1 Jan 1902	62 years; b. Canada
30 - 9	Joseph A.		31 Aug 1951	3 Sep 1951	c/o Mrs. Rebecca Rivenbaugh
SB	William		18 Aug 1880	1880	s/o Amedee & Eulalie Bleau; 5 months
SA	Mary		13 Dec 1920	15 Dec 1920	77 years; b. Alpena
SA	Noe		13 Jan 1902	15 Jan 1902	25 years; son of Joseph; b. Alpena
SA	Romeo		1 Mar 1891	2 Mar 1891	4 weeks; child of H.; b. Alpena
SA	William		17 Jul 1916	22 Jul 1916	35 years; son of Hormisdas; b. Alpena
<b>LAFRENIERE</b>					
18 - 17	Adolphis	6 Mar 1835	14 Oct 1911	1911	
SA	David		18 Oct 1916	21 Oct 1916	39 years; b. Alpena
SA	Infant		18 Jan 1910	20 Jan 1910	stillborn child of Frank; b. Alpena
SA	Joseph		14 Oct 1911	18 Oct 1911	76 years; b. Canada
SB	Marie Dophie		23 Apr 1877	23 Apr 1877	s/o Adolph & Philomene Russell; 2 months
18 - 17	Mary P.	2 Apr 1846	20 Oct 1906	24 Oct 1906	60 years; b. Canada
28 - 22W	Mrs. David				lot trans. from G. DeCaire 1916
28 - 28	Philomene	7 Jun 1837	7 Nov 1916	11 Nov 1916	82 years; w/o Paul; nee Champeau; b. Canada

Location	Name	Birth	Death	Burial	Comments
<b>LAGARY</b>					
42A - 7	Eldridge "Al"	17 May 1896	28 Jul 1978	31 Jul 1978	possibly lot 22W
42A - 7	Nora E.	2 Feb 1898	9 Feb 1964	13 Feb 1964	married Nora Gouine; b. Cheboygan, MI wife of Eldridge; nee Gouine
<b>LAGRAFF / LAGRAFFE</b>					
SA	Antoine		22 May 1907	25 May 1907	78 years; b. France
SA	Antoine		23 Aug 1909	25 Aug 1909	49 years; b. Alpena
23 - 2	Baby				
SA	Cecile		14 Oct 1907	16 Oct 1907	73 years; w/o Anotine; nee Rivard
14 - 34	Delia M.	23 Sep 1885	1993	24 Aug 1954	wife of John B.; nee Mainville
14 - 35	Hazel	10 Sep 1911	21 Jan 1993	25 Jan 1993	wife of Lloyd; nee Hawley; age 81
14 - 35	Hazel P.	10 Sep 1911	21 Jan 1993	25 Jan 1993	wife of Lloyd; nee Hawley; b. Hillman, MI
SA	Iona		16 Mar 1915	18 Mar 1915	18 years; child of Joseph; b. Alpena
14 - 29/34A	John B.	15 Dec 1879	1957	11 Mar 1957	s/o Antoine; h/o Delia Mainville; b. New Baltimore, MI
14 - 34	John J.	4 May 1921	16 Sep 1989	19 Sep 1989	husband of Margaret
23 - 2	Marie Helen		5 Jul 1909	8 Jul 1909	34 yrs; w/o Joseph; nee Hart; b. Alpena
14 - 35	Leslie Ann	19 Feb 1943	27 Sep 1943	30 Sep 1943	315 S. 9th, Alpena, MI
14 - 35	Lester Joseph	26 Sep 1914	10 Sep 1991	13 Sep 1991	
14 - 35	Lloyd G.	31 Jan 1907	6 Jul 1970	9 Jul 1970	married Hazel Hawley; b. Alpena Co, MI
14 - 29/34	Margaret (Bobbie)	19 Aug 1923	22 May 1992	25 May 1992	wife of John J.
14 - 34	Sherwood John	25 Jun 1905	1 Jan 1953	3 Jan 1953	son of John B. & Delia M.; b. Alpena, MI
23 - 2	Joseph B.				purchased lot 1909
<b>LAHAIE</b>					
47 - 36	Catherine			4 Oct 1994	933 Lockwood St. Alpena, MI
47 - 36	Donald	19 Oct 1941	22 Oct 1994	5 Oct 1994	b. Alpena; married Catherine Kitter 1971
42A - 16	Alpha Jos. (Rev.)	30 Apr 1915	16 Aug 1960	20 Aug 1960	brother of Rene LaHaie; b. Alpena, MI
41 - 20	Conrad J.	1900	1947	27 Nov 1947	
41 - 20	Ethel M.	13 Dec 1906			wife of Rene; nee Poirier
41 - 20	Joseph H.	12 Apr 1871	1944	2 May 1944	husband of Phyllis; b. Scholastique, Canada
41 - 20	Mary Ellen	13 Nov 1942			
41 - 20	Phyllis M.	2 Jan 1873	1947	7 Nov 1947	wife of Joseph; b. Montreal, Canada
41 - 20	Rene A.	5 Aug 1896	22 Nov 1974	25 Nov 1974	married Ethel Poirier; b. Montreal, Canada
36 - 32W	Ronald James	19 Aug 1972	19 Aug 1972	19 Aug 1972	son of Donald & Catherine
41 - 20	Sophia	28 Mar 1906	1 Jul 1972	5 Jul 1972	wife of Conrad; nee Jagiela; b. Alpena, MI
<b>LAISSE</b>					
SA	Josephte		11 Apr 1916	13 Apr 1916	69 yrs.; w/o Isreal; nee Mailloux; b. Canada
<b>LAKARZEWSKA</b>					
SM	Rosalia		6 Apr 1895	10 Apr 1895	age 43 years; b. Poland
<b>LALIBERTE</b>					
27 - 8	Benjamin	1841	1922	1 Aug 1922	
SA	Infant		16 Jan 1900	16 Jan 1900	child of Joseph; b. Alpena
SA	Infant		19 Aug 1907	20 Aug 1907	1 month; child of Joseph; b. Alpena
13 - 27W	Joseph (Mrs.)				purchased 1929; 1817 E. Newell, Flint, MI
SA	Laurine		10 Apr 1904	12 Apr 1904	5.5 years; child of Joseph; b. Alpena
27 - 8	Rosalie	1837	7 Mar 1917	9 Mar 1917	79 yrs; w/o Benjamin; nee Lagrace; b. Canada
<b>LALONDE</b>					
25 - 2	Alban				infant
SA	Angelique		5 Dec 1896	7 Dec 1896	77 yrs; w/o Gregoire; nee Debreuil; b. Canada
34 - 2	Arthur	6 Jan 1900	25 Oct 1972	28 Oct 1972	married Lenore Gougeon; b. Alpena, MI
SB	Arthur Ovide			28 Nov 1874	s/o Ovide & Hermine Monpetit
SA	Caroline		8 Dec 1916	11 Dec 1916	65 yrs; w/o Dieudonne; nee Couture; b. Can
SB	Chaulas Augustin			1 Sep 1881	16 months; b. Alpena
41 - 6	Claude		28 Jan 1923	29 Oct 1926	
12 - 32N	David C.		7 Nov 1920	10 Nov 1920	61 years; b. Canada
12 - 32N	David J.	20 Mar 1883	15 Sep 1945	17 Sep 1945	106 Catherine, Alpena, MI; b. Harrisville, MI
25 - 2	Edward			29 Dec 1937	
SA	Edward Floyd		21 Mar 1911	23 Mar 1911	4 months; child of Alex; b. Alpena
5 - 9	Elzear J.	4 Feb 1910	22 Nov 1979	24 Nov 1979	father of David & Joel; b. Alpena, MI
5 - 9	Elzear Joseph	3 Oct 1876	13 May 1954	17 May 1954	married Mary Ann Kenney; b. Alpena, MI
7 - 5	Emma /Alvina Emma	1876	27 Nov 1916	1 Dec 1916	wife of John; nee Lefebvre; b. Canada
SB	Eugene Patrick Joseph		19 Dec 1875	21 Dec 1875	s/o Theophil & Marie Bouchard; 9 months
37 - 11/20A	Geneveive	17 Feb 1907	27 Mar 1989	30 Mar 1989	sister of Lima Dumas; b. Alpena, MI
7 - 7/12A	Gerald H.	3 Feb 1899	17 Feb 1971	20 Feb 1971	married Loretta McDougall
22 - 19	Grace B.	13 Jan 1912	18 Mar 1913	19 Mar 1913	daughter of Napoleon & May; 14 months
33 - 27	Gregoire		17 Aug 1897	20 Aug 1897	79 years 4 months; b. Canada
33 - 27	Gregoire (Mrs.)			13 Oct 1925	
33 - 27	Hermide	1852	1923	13 Oct 1925	wife of Ovide
3 - 21	Hormidas				purchased lot 1887
SA	Infant		29 Jun 1886	30 Jun 1886	1 day; child of Theophil; b. Alpena
SA	Infant		23 Apr 1890	24 Apr 1890	1 day; child of D.; b. Maple Ridge
36 - 6	Isabel Rose	19 Apr 1914	10 Aug 1978	12 Aug 1978	wife of John; nee Schmanski; b. Alpena, MI
SB	Isabella			20 May 1881	24 years; b. Canada
5 - 9	James E.	3 Aug 1905	31 Aug 1990	4 Sep 1990	married Lyal Bertram; b. Alpena, MI
SB	Jean Baptiste		13 May 1877	1877	s/o Hormidas & Josephine Picard

Location	Name	Birth	Death	Burial	Comments
<b>LALONDE</b>					
35 - 17W	Joan A.	17 Apr 1942			wife of Robert; nee Moore
7 - 5	John	1869	25 Aug 1907	2 Sep 1907	38 yrs; b. Alpena; 18937 Snowden, Detroit, MI
11 - 31N	Joseph			22 Apr 1925	
36 - S	Joseph			2 Mar 1936	
23 - 4W	Joseph D		13 Sep 1938	15 Sep 1938	
37 - 11/20A	Joseph H.	1875	24 Aug 1940	24 Aug 1940	husband of Minnie
25 - 2	Kathleen	19 Sep 1881	1958	14 Apr 1958	wife of Ed; nee Kennedy
34 - 2	Lenore M	11 Sep 1906	25 Oct 1972	28 Oct 1972	wife of Arthur; nee Gougeon; b. Alpena, MI
33 - 27	Leo L. "Bob"	13 Apr 1886	7 Jul 1955	27 Nov 1931	married Florence McDonald; b. Alpena, MI
7 - 12	Loretta	28 Nov 1897	6 Jan 1983	8 Jan 1983	wife of Gerald; nee McDougall; b. Alpena, MI
5 - 9	Lyal B.	1906			wife of James; nee Bertram
7 - 5	Marceline	1892	20 Oct 1906	23 Oct 1906	15 years; d/o John & Emma; b. Alpena
SA	Marcelline		7 May 1912	10 May 1912	69 years; wife of Oliver; nee Martin; b. Canada
10 - 5	Margaret Monaghan		30 Nov 1942	21 Dec 1942	c/o Mrs. John Betway; b. Alpena, MI
SA	Marie		16 Oct 1890	18 Oct 1890	40 years; wife of T.; nee Bouchar; b. Canada
SB	Marie Louise			5 Dec 1875	d/o Ovide & Hermine Monpetit; 3 days
SB	Marie Louise		23 Dec 1880	1880	d/o Ovid & Marcelline
SB	Marie Louise		12 Sep 1880	1880	d/o Hormisdas & Josephine Picard
38 - 2	Mary	14 Aug 1890	29 Sep 1961	2 Oct 1961	wife of Thomas; nee King; b. Black River, MI
5 - 9	Mary Ann	29 Oct 1877	1 Oct 1964	5 Oct 1964	wife of Elzear J.; nee Kenney; b. Alpena, MI
SB	Mary Armenia	16 Mar 1878	10 Aug 1878	1878	d/o Hormisdas & Josephine Picard; 5 months
SB	Mathilda			2 Feb 1872	19 years; w/o Theo; nee Bouchard
38 - 2	Mathilda			15 Oct 1925	
22 - 19	May V (Hutton)	22 Feb 1875	24 Jan 1967	6 Jan 1967	wife of Napoleon
41 - 6	Maybelle Mills			23 Apr 1973	
37 - 11/20A	Minnie	1882	10 Jul 1945	14 Jul 1945	wife of Joseph
22 - 19	Napoleon	9 Feb 1873	11 Jan 1933	16 Jan 1933	married May V. Hutton
5 - 4	Oliver	1 Jan 1842	9 Nov 1904	14 Nov 1904	64 years; b. Canada; 8230 Fullerton, Detroit
3 - 22	Ovide			P - 1895	purchased lot 1895
33 - 27	Ovide	1850	25 Nov 1931	27 Nov 1931	husband of Hermide
3 - 22	Ovide (Mrs.)			29 Mar 1923	
25 - 2	Phyllis Marie		13 Nov 1920	14 Nov 1920	4 months; b. Alpena
33 - 27	Richard Edmond	1912	2 Oct 1916	3 Oct 1916	4 mo.; s/o Leo; b. Alpena
38 - 31E	Richard T.	27 Jun 1920	25 Mar 1954	29 Mar 1954	married Bette Kunze; b. Alpena, MI
35 - 17W	Robert Gene	27 Feb 1934	4 May 1986	7 May 1985	married Joan Moore; b. Alpena, MI
SB	Rose		22 Aug 1880	1880	d/o Oliver & Marcelline Martin; 19 months
36 - 1	Roy N.	9 Feb 1918	6 Jul 1986	9 Jul 1986	married Vivian Gougeon Wojt
SA	Sophie		14 Feb 1907	18 Feb 1907	60 yrs; w/o Hyacinth; nee Dicaire; b. Canada
4 - 23	Theophile (Mrs.)			20 Sep 1924	
SB	Thomas Allan		10 Apr 1916	11 Apr 1916	6 months
38 - 2	Thomas J.	3 Jun 1883	6 Jun 1954	9 Jun 1954	married Mary King; b. Alpena, MI
SB	Vincent		19 Jul 1876	19 Jul 1876	s/o Theophil & Marie Bouchard; 17 months
36 - 1	Vivian Gougeon	26 Oct 1914	12 May 1992	16 May 1992	wife of Leonard & Roy; b. Alpena, MI
22 - 19	Wilfred M.	10 Jun 1901	1 Oct 1991	3 Oct 1991	daughter of Napoleon & May; b. Alpena, MI
<b>LAMARRE</b>					
14 - 9/14A	Alex		20 Jan 1895	22 Jan 1895	child of Alex; b. Alpena
14 - 14W	Alex	16 Jun 1857	2 Apr 1937	6 Apr 1937	husband of Josephine
7 - 6/11A	Alpha E.	31 Dec 1894	19 Apr 1965	22 Apr 1965	brother, Jennings LaMarre; b. Alpena, MI
7 - 11	Amelia	1884	1892	1892	infant
SA	Ant.		26 May 1889	28 May 1889	28 years; unmarried; b. Canada
7 - 11	Arthur	1886	22 Jul 1888	24 Jul 1888	2 years; son of G.; b. Alpena
SB	Delima			20 Feb 1883	7 years; b. Alpena
SA	Edmond		27 Dec 1908	27 Dec 1908	6 years; child of Alexandre; b. Alpena
SA	Edna		31 Mar 1891	2 Apr 1891	1 yr 11 mo.; d/o Alex; b. Alpena
SA	Edouard		5 Jun 1895	6 Jun 1895	6 years; child of Alex; b. Alpena
SA	Elizabeth		4 Jul 1884	6 Jul 1884	2 years; d/o Pierre & Marie Simard
38 - 58W	Elizabeth Ann	26 May 1964	16 Jun 1972	29 Jun 1972	daughter of Virgil & Gladys; b. Alpena, MI
29 - 34	Exilda	30 Apr 1891	3 Apr 1980	7 Apr 1980	wife of Peter; nee Robinette; b. Alpena, MI
16 - 4W	Fannie			3 Jun 1930	
22 - 18E	Ferdinand	1847	1923	1923	husband of Sophie
SA	Francois Philippe		4 Aug 1884	5 Aug 1884	son of Pierre & Marie Simard; b. Alpena
14 - 9/14A	Frank J.	13 Feb 1891	1955	3 Jan 1955	Tawas City, MI
3 - 14S	George	1885	11 Mar 1937	13 Mar 1937	husband of Rose Ann
14 - 14W	George	2 May 1886	8 Jun 1888	1888	child of A. & J. LaMarre
7 - 11	George E.	1856	1926	14 Dec 1926	husband of Margaret
38 - 58W	Gladys A.	11 Oct 1929			wife of Virgil
1 - 17	Helen J.	6 Nov 1915	9 Mar 1992	13 Mar 1992	wife of Leo; nee St. Onge; b. Alpena, MI
7 - 6/11A	Hilda Blanche	19 Jan 1890	28 Mar 1981	30 Mar 1981	aunt of Francis J. LaMarre; b. Alpena, MI
29/30 - 31/1	Jennings W. Jr.	3 Sep 1921	18 Jun 1977	21 Jun 1977	brother of Marie, Robert, Frances; b. Alpena
29/30 - 31/1	Jennings W. Sr.	1 Apr 1897	4 Dec 1974	7 Dec 1974	married Marie Bedra; b. Alpena, MI
28 - 18	Joseph		14 Apr 1928	17 Apr 1928	
28 - 18	Joseph (Mrs.)			20 May 1922	
SB	Joseph Napoleon	24 Nov 1878	3 Aug 1879	1879	s/o Ferdinand & Sophie Brabant

Location	Name	Birth	Death	Burial	Comments
<b>LAMARRE</b>					
14 - 14W	Josephine	10 May 1861	23 Mar 1944	27 Mar 1944	wife of Alex
39 - 3	Kathleen N.	21 May 1932			wife of Richard
1 - 17	Leo J.	20 Jun 1917	20 Dec 1978	2 Jan 1979	married Helen St.Onge; b. Alpena, MI
7 - 11	Marguerite	1860	16 Feb 1920	19 Feb 1920	60 years; b. Canada; wife of George
SA	Marie		1 Jun 1888	2 Jun 1888	1 year; child of Alex; b. Alpena
12 - 33N	Marie	1855	11 Dec 1895	14 Dec 1895	40 yrs; w/o Peter A.; nee Simard; b. Canada
29/30 - 31/1	Marie B.	11 Jul 1894	24 Jan 1977	27 Jan 1977	wife of Jennings; nee Bedra; b. Alpena, MI
12 - 33N	Marie Louise	3 Apr 1879	1960	7 Jul 1960	daughter of Peter & Marie; b. Metane, Quebec
12 - 28/33A	Mary				purchased lot 1937
14 - 14W	Mary	2 May 1886	18 Jun 1888	1888	child of A. & J. LaMarre
14 - 14W	Maud	22 Apr 1885	3 Jun 1888	1888	child of A. & J. LaMarre
39 - 3	Paul T.	25 Mar 1963	3 Sep 1980	6 Sep 1980	son of Richard & Kathleen; b. Alpena, MI
12 - 33N	Peter A.	1847	1931	1931	husband of Marie
29 - 34	Peter N.	1885	11 Nov 1938	14 Nov 1938	husband of Exilda
12 - 33N	Philip O.	1891	1944	12 Dec 1944	son of Peter & Marie
39 - 3	Richard E.	5 Jul 1929			husband of Kathleen
28 - 18	Robert		11 Oct 1939	18 Oct 1939	
3 - 14	Rose Ann	29 Dec 1889	22 Sep 1978	25 Sep 1978	wife of George; nee Girard; b. Canada
41 - 69	Ruth Ann	24 Aug 1908	29 Jun 1971	30 Jun 1971	wife of Virgil; nee Lamp; b. Alpena, MI
SA	Sophie		1 Feb 1895	2 Feb 1895	11 days; child of Alex; b. Alpena
22 - 18E	Sophie	1850	1946	23 Sep 1946	wife of Ferdinand; b. L'Islet, Canada
41 - 69	Virgil B.	8 Dec 1904	9 Aug 1973	13 Aug 1973	married Ruth Ann Lamp; b. Alpena, MI
38 - 58W	Virgil E.	15 Feb 1926			husband of Gladys
<b>LAMAY</b>					
36 - 26	Donia	1 Oct 1898	12 Oct 1950	14 Oct 1950	husband of Madeline
18 - 21N	Francis			8 Mar 1924	
SA	Laura		14 Jan 1897	16 Jan 1897	3.5 month; child of Louis; b. Alpena
36 - 26	Louis Bernard			9 Apr 1926	infant
36 - 26	Madeline	6 Nov 1899	25 Dec 1987	29 Dec 1987	wife of Donia; nee Kanthack; b. Alpena, MI
<b>LAMB</b>					
19 - 18	Allan John			21 Apr 1952	son of Carl
38 - 62W	Carl J.	17 Jun 1925	30 Sep 1971	2 Oct 1971	married Dorothy Kujawa; b. Alpena, MI
38 - 62W	Dorothy A.	24 Oct 1925			wife of Carl; nee Kujawa
18 - 19	Edward			12 Jul 1948	infant son of Carl Lamb
18 - 19	Edward John	18 Jun 1877	1954	11 May 1954	husband of Mary; b. Macomb Co. MI
43 - 33	Francis & Doris				purchased lot 1983
SA	Infant		11 Feb 1916	11 Feb 1916	1 day; child of Edward; b. Alpena
18 - 19	infant			21 Apr 1952	
18 - 19	Lila				
18 - 19	Mary	13 Aug 1882	22 Feb 1940	24 Feb 1940	wife of Edward; b. Canada
18 - 19	William A.		12 Feb 1915	1915	
<b>LAMBERT</b>					
SB	(Eliz) Margaret		7 Mar 1916	10 Mar 1916	46 years; b. Canada
<b>LAMONT</b>					
SB	Joseph			20 Feb 1875	4 days; b. Alpena
SB	Leonidas	28 Mar 1877	29 Aug 1878	1878	1 year 5 months; s/o Ferdinand & Sophie
SB	Mary Delima		2 Sep 1880	1880	d/o Joseph & Geneva Bamier
<b>LAMP</b>					
26 - 19	Amelia	26 Oct 1878	24 Dec 1972	28 Dec 1972	w/o William; nee Bonnard; b. Belleville, Ont.
36 - 27W	Barbara J.	7 Sep 1929			wife of Ralph
41 - 56	Bernard Richard	6 May 1902	11 Apr 1966	13 Apr 1966	married Miriam Thorne; b. Alpena, MI
26 - 19	Chester W.	11 Oct 1900	24 Dec 1963	28 Dec 1963	married Mary E. Filarski
41 - 56	Harry B.	28 Nov 1880	11 Jul 1952	13 Jul 1952	married Theresa Martin; b. Black River, MI
16 - 35W	Helen M. Eggert	31 Oct 1897	9 Aug 1969	12 Aug 1969	wife of Arthur / Myron; b. Alpena, MI
26 - 19	Imogene	1915	22 May 1929	25 May 1929	
26 - 19	Irving			11 Apr 1931	child
34 - 3/22A	J. Ervin	27 Mar 1903	26 Apr 1969	1 May 1969	married Vinnie E. Nowak; b. Alpena, MI
36 - 27W	James Richard	11 Aug 1958	19 Feb 1987	23 Feb 1987	son of Ralph & Barbara; b. Alpena, MI
26 - 19	Leonard	1915	Dec 1929	31 Dec 1929	
41 - 56	Mariam E.	26 Jan 1904	21 Nov 1970	24 Nov 1970	wife of Bernard; nee Thorne; b. Alpena, MI
26 - 19	Mary E.	9 Feb 1902	13 May 1970	16 May 1970	wife of Chester; nee Filarski; b. Posen, MI
40 - 28W	Michael Thomas	19 Jun 1981	22 Aug 1988	25 Aug 1988	son of Thomas & Cindy
16 - 35W	Myron	16 Jun 1913	30 Aug 1965	1 Sep 1965	married Helen Eggert; b. Alpena, MI
36 - 27W	Ralph J.	7 Sep 1923			husband of Barbara
26 - 19	Richard Leonard	17 Dec 1933	11 Feb 1944	14 Feb 1944	son of Chester & Mary
41 - 56	Theresa	15 Apr 1884	5 Sep 1951	8 Sep 1951	wife of Harry; nee Martin; b. Harrisville, MI
34 - 3/22A	Vinnie Elizabeth	9 Sep 1910	18 Oct 1987	20 Oct 1987	wife of Ervin; nee Nowak; b. Alpena, MI
40 - 28E	William & Jan				purchased lot 1988
26 - 19	William J.	4 Jun 1873	3 Jan 1956	4 Jan 1956	married Amelia Bonnard; b. Detroit, MI
<b>LAMPHER</b>					
SB	Allen		4 Jan 1893	6 Jan 1893	37 years; b. Baltimore
<b>LANCASTER</b>					
42A - 1	Tim				purchased 1993

Location	Name	Birth	Death	Burial	Comments
<b>LANCOUR</b>					
42A - 7	Clinton H. "Casey"	1 Mar 1913	22 May 1973	25 May 1973	married Dorothy Passens; b. Mackinac Is., MI
42A - 7	Dorothy				wife of Clinton; nee Passens
42A - 8	Karen				purchased lot 1991
<b>LANDRY / LANDRE / LAUNDRY</b>					
SA	Adele		8 Feb 1885		9 months; child of Louis
36 - S	Adeline		20 Mar 1940	23 Mar 1940	wife of Samuel
36 - 2	Alexander	1866	1936	11 Apr 1936	
SB	Alphonse		24 Feb 1878	29 Apr 1877	s/o L. & Celestine Gagnon; 2years
<b>LANDRY / LANDRE / LAUNDRY</b>					
27 - 20/25A	Alfred J.	18 Mar 1894	15 Jul 1984	18 Jul 1984	married Elizabeth Brooks; b. Alpena, MI
41 - 48W	Anthony Paul	27 Apr 1944	23 Jan 1967	26 Jan 1967	son of Rose; brother of John; b. Alpena, MI
36 - 2	Archie A.	26 May 1908	27 Oct 1989	30 Oct 1989	husband of Edna & Mabel; b. Alpena, MI
SB	Arthur J.			6 Apr 1883	8 days; b. Alpena
19 - 5W	Augusta	1910	1987	27 Aug 1987	wife of Frank
41A - 107	Donald Richard	29 Nov 1972	29 Nov 1972	29 Nov 1972	son of Donald & Phyllis; b. Alpena, MI
36 - 2	Edna M.	28 Jul 1914	30 May 1937	1937	wife of Archie; nee Souva
37 - 49/58A	Ernest	18 Jan 1913	6 Sep 1986	8 Sep 1986	husband of Frances; b. Alpena, MI
SA	Florestine		13 Mar 1913	16 Mar 1913	62 years; w/o Louis / nee Gagnon; b. Canada
SB	Francis		15 Apr 1870	18 May 1870	b. Alpena; s/o George of St Marie de Beauce
10 - 12E	Frank			4 Dec 1931	child
19 - 5W	Frank	1907	26 Jun 1939	29 Jun 1939	husband of Augusta
15 - 6	James				
SB	John (Mrs.)		21 Jun 1893	23 Jun 1893	wife of John
36 - S	John			1 Sep 1926	
41 - 48W	John Gilbert	31 Aug 1901	29 Apr 1951	2 May 1951	married Rose Kraft; b. Alpena, MI
19 - 5W	John M.	15 Sep 1863	12 May 1943	15 May 1943	husband of Rose; b. New Brunswick, Can
SA	Joseph		13 Dec 1918	15 Dec 1918	4 years; s/o Samuel; b. Alpena
15 - 6	Mable M. Dowling	7 Apr 1904	2 Nov 1990	7 Nov 1990	wife of Richard J. Dowling
37 - 49/58A	Ronald James	16 Sep 1942	9 Nov 1943	12 Nov 1943	son of Ernest & Virginia
41 - 48W	Rose B.	28 Jun 1912	13 Jul 1974	16 Jul 1974	wife of John; nee Kraft; b. Alpena, MI
19 - 5W	Roy John	26 Dec 1933	14 Feb 1934	15 Feb 1934	son of John & Rose
35 - 14/19A	Samuel	28 Jan 1896	22 Jun 1960	24 Jun 1960	115 E. Wisner, Alpena, MI; b. Alpena, MI
36 - S	Samuel	17 Dec 1859	2 Feb 1944	4 Feb 1944	husband of Adeline; b. Ottawa, Canada
SA	Treffle		18 Nov 1906	20 Nov 1906	3 months; child of Alex; b. Alpena
37 - 49/58A	Virginia M.	25 Sep 1912	27 Mar 1982	29 Mar 1982	wife of Ernest; b. Metz, MI
<b>LANDEAU</b>					
SB	David	13 May 1879	26 Aug 1880	1880	s/o Peter & Adelaide Bushey; 1 year 3 months
<b>LANDRAIS - may be LANDRY</b>					
SB	Joseph			15 Oct 1881	8 years 5 months; b. Alpena
SB	Mary Ann			25 Feb 1877	35 years; wife of Louis
<b>LANE</b>					
8/9 - 25/5	George J.	24 Sep 1932	17 May 1994	19 May 1994	b. Detroit; married Evenyn Dave; age 61
41A - 110	Matthew George	25 Nov 1973	5 Dec 1973	7 Dec 1973	son of George J. & Evelyn; b. Alpena, MI
<b>LANG</b>					
28 - 9/14A	Anna	1 Oct 1897	22 Mar 1967	24 Mar 1967	mother of Helen Marchlewski
39 - 22	Elmer C.	21 Apr 1908	17 Nov 1997	21 Nov 1997	married Jennie Szymanski; b. Detroit; 89 yrs.
39 - 22	Jennie	27 Jun 1905	7 Jul 1981	10 Jul 1981	wife of Elmer; nee Szymanski; b. Metz, MI
<b>LANGLOIS</b>					
13 - 11	Alfred	1905			married Carrie Kowalski
10 - 21	Ambrose		6 Oct 1918	9 Oct 1918	husband of Rose; 73 years; b. Canada
10 - 21	Arthur	10 Mar 1873	27 Jun 1892	1 Jul 1892	son of Ambrose & Rose; 18 years; b. Alpena
13 - 11	Carrie	25 Sep 1903	9 Feb 1981	13 Feb 1981	wife of Alfred; nee Kowalski; b. Alpena, MI
10 - 21	John	17 Jun 1878	19 Jul 1951	21 Jul 1951	son of Ambrose & Rose
10 - 21	Joseph William	14 Nov 1888	23 Oct 1891	25 Oct 1891	son of Ambrose & Rose; 3 years; b. Alpena
10 - 21	Marie Jane		9 Aug 1884	11 Aug 1884	1.3 years; infant dau of Ambrose & Rose
10 - 21	Rose	31 Oct 1848	22 May 1903	24 May 1903	wife of Ambrose; nee Beaulieu; 56 years
10 - 21	Thomas				infant son of Ambrose & Rose
<b>LANIEWSKI</b>					
4/5 - 22/2	Albert	23 Apr 1907	20 May 1980	23 May 1980	married Florence Hoff; b. Posen, MI
4/5 - 22/2	Florence	22 Jul 1922	21 Oct 1997	26 Oct 1997	w/o Albert ; nee Hoff; 75 years
36 - S	Mary	10 Jan 1878	6 Jun 1960	9 Jun 1960	500 Miller, Alpena, MI
36 - S	Stanislaus			27 Feb 1923	
36 - S	Stanley B.	19 Nov 1868	4 Aug 1944	7 Aug 1944	b. Suwalka, Poland
<b>LAPCZYNSKI</b>					
36 - S	Blondyna	30 Apr 1931	29 Aug 1925	31 Aug 1925	d/o Mich. & Ua.; 4 years 3 months
36 - S	Clara	17 Dec 1919	23 May 1930	26 May 1930	
43 - 6	Harry J.	10 Jul 1931	24 Aug 1985	28 Aug 1985	married Pearl Kornowski; b. Alpena, MI
37 - 64	John	3 May 1848	1 Dec 1943	4 Dec 1943	husband of Mary
36 - 36	Margaret	13 Sep 1895	10 Mar 1976	13 Mar 1976	w/o Martin; nee Wisniewski; b. Presque Isle
36 - 36	Martin A.	8 Oct 1880	24 Sep 1964	26 Sep 1964	married Margaret Wisniewski; b. Posen, MI
37 - 64	Mary	14 Jan 1859	9 Mar 1939	13 Mar 1939	wife of John
37 - 27	Mary B.	21 Aug 1897	3 Jun 1944	5 Jun 1944	wife of Michael
43 - 6	Pearl M.	1935			wife of Harry; nee Kornowski

Location	Name	Birth	Death	Burial	Comments
<b>LAPIERRE</b>					
14 - 22N	Alec		1883	1883	child of J & E LaPierre
14 - 22N	Eloise Dagenais		26 Dec 1892	1892	wife of Jules
14 - 22N	Jules				married Eloise Dagenais
14 - 22N	Ovila		22 Aug 1882	1882	child of J & E LaPierre
SA	Zephirine		26 Dec 1892	31 Dec 1892	32.5 yrs; wife of J.; nee Dagenais; b. Canada
<b>LAPINE / LEPINE</b>					
1/2 - 25/5	Edward				2187 Sixth
14 - 11W	Fred	25 Nov 1856	22 Nov 1932	23 Nov 1932	husband of Helen
37 - 14	Gilbert	1831	1923	24 Feb 1923	
14 - 11W	Helen	28 Oct 1861	18 Dec 1931	21 Dec 1931	wife of Fred
37 - 14	Mary		10 Jan 1939	12 Jan 1939	
1/2 - 25/5	Mrs. Edward			24 Feb 1934	2187 6 <sup>th</sup>
SA	William Issac		12 Jul 1884	13 Jul 1884	1 year; s/o Hyacinthe & Olympe Berriault
<b>LAPLANTE</b>					
SA	Joseph Edouard Wilfred		12 Jul 1887	13 Jul 1887	3 months; s/o Pierre; b. Alpena
SA	Marie Ida		31 Jan 1902	2 Feb 1902	4 months; child of Joseph; b. Alpena
<b>LAPLAUNT</b>					
39 - 6	Richard E.	24 May 1904	26 May 1978	29 May 1978	married Bertha Lanos; b. Detour
<b>LAPOINTE</b>					
SA	Aug.		12 Nov 1890	14 Nov 1890	43 years; b. Canada
11 - 18E	Demerise	1874	14 Apr 1945	16 Apr 1945	wife of Edward; nee LaFlamme
11 - 18/23A	Edward	26 Jan 1861	13 Jan 1943	16 Jan 1943	married Demerise LaFlamme; b. Quebec
SA	Malvina		22 Jun 1890	24 Jun 1890	8 years; child of Aug.; b. Alpena
11 - 18/23A	Marie Genevieve	27 Feb 1913	May 1955	13 May 1955	daughter of Edward LaPointe; b. Detroit, MI
<b>LAPPAN</b>					
42A - 16	Clarence C.	29 Oct 1895	4 May 1966	7 May 1966	married Sarah Borden; b. Saginaw, MI
42A - 15	John Herbert	26 Sep 1925	16 Dec 1968	19 Dec 1968	married Mildred Dammrose; b. Bay City, MI
42A - 15	Mildred				wife of John; nee Dammrose
42A - 16	Sarah E.	15 Apr 1897	9 Nov 1986	11 Nov 1986	wife of Clarence; nee Borden; b. Saginaw, MI
<b>LARIMER</b>					
33 - 14	Ottilia F.	23 Mar 1893	9 Jan 1978	11 Jan 1978	wife of Earl; b. Cleveland, OH
<b>LARMER</b>					
31 - 7	James Jr.	1892	1921	1 May 1921	27 years; married Mary Eva LeBlanc
31 - 7	James Sr.		4 Apr 1932	7 Apr 1932	
31 - 7	Mary Eva	27 Jul 1890	24 Aug 1969	27 Aug 1969	wife of James; nee LeBlanc; b. Alpena, MI
31 - 7	Mary J.	1861	1924	4 Mar 1924	wife of James
<b>LAROCHE / LAROCQUE</b>					
16 - 11	Agnes	1878	1964	16 Jan 1964	wife of Julius
SA	Ambrose		16 Jul 1918	18 Jul 1918	9 months; child of Ernest; b. Alpena
29 - 23	Ambrose J.	1855	4 Mar 1928	7 Mar 1928	
29 - 23	Ambrose J.Jr.	1925	14 Nov 1941	17 Nov 1941	son of Ambrose
29 - 23	Anthony J.	1891	1916	1916	
SA	Anthony		28 Oct 1918	31 Oct 1918	27 years; b. Alpena
SA	Aurelie		2 Apr 1896	6 Apr 1896	37 yrs; w/o Ambrose; nee St Onge; b. Canada
27 - 35W	Baby			20 Jul 1929	
27 - 35W	Ernest			12 Aug 1929	baby
27 - 35W	Ernest J.	7 Nov 1889	1959	24 Aug 1959	married Marie Houk; b. Alpena, MI
29 - 23	Evelyn M.	1914	14 Apr 1920	17 Apr 1920	6 years; b. Alpena
16 - 11	Henry	1901	1934	8 Jun 1934	son of Julius & Agnes
27 - 35W	Joseph			1918	baby
16 - 11	Julius H.	1867	1954	31 May 1954	husband of Agnes
27 - 35W	Marie F.	1895	9 Jul 1979	12 Jul 1979	wife of Ernest; nee Houk
<b>LAROSE</b>					
7 - 18	Lena				purchased 1923; Philbert LaRose 203 S 12th
7 - 18	Phil		8 Nov 1936	11 Nov 1936	
SA	Vitaline		10 Nov 1895	13 Nov 1895	42 years; wife of Philippe; b. Canada
<b>LASECK</b>					
41 - 22	Frances	28 Nov 1901	1 Jul 1996	4 Jul 1996	w/o John; nee Przeslawski; b. Alpena; 93 yrs.
41 - 22E	John J.	2 Jun 1897	31 May 1985	3 Jun 1985	m. Frances Przeslawski; b. Plaza Galicia, Pol.
41 - 22E	Margaret T.	1928	12 May 1945	15 May 1945	
<b>LASECKI</b>					
33 - 25	Andrew		31 Mar 1900	2 Apr 1900	age 71 years; b. Alpena
38 - 69	Anna	27 Sep 1914	15 Nov 1990	16 Nov 1990	wife of Frank; nee Momrik; b. Lakewood, OH
SB	Antonia		25 Nov 1878	1878	w/o Andrew; 41 years
37 - 66E	Anthony	6 Jun 1869	5 Jan 1956	10 Jan 1956	married Helen Kieliszewski; b. Berea, Ohio
37 - 66E	Barney	30 Jan 1903	8 Mar 1985	9 Mar 1985	brother of Joseph; b. Alpena, MI
36 - SBlanche			1 Dec 1936	2 Dec 1936	
36 - SClarence			8 Jan 1923	10 Jan 1923	son of Peter & Maria; 4 months
29 - 7	Daniel C.	21 Jul 1912	27 Nov 1965	1 Dec 1965	married Arselene Fradette; b. Alpena, MI
38 - 69	Frank R.	12 May 1911	1 Jan 1988	4 Jan 1988	married Anna Momrik; b. Alpena, MI
37 - 66E	Harry F.	15 Aug 1901	12 Sep 1964	14 Sep 1964	b. Alpena, MI
37 - 66E	Helen	6 Apr 1873	6 Apr 1939	10 Apr 1939	wife of Anthony; nee Kieliszewski
24/25 - 22/2	Joseph	14 Mar 1905	13 Dec 1996	16 Dec 1996	Manistee, MI; b. Alpena; 91 yrs.

Location	Name	Birth	Death	Burial	Comments
<b>LASECKI</b>					
38 - 60	Kenneth A.	29 Apr 1951	29 Jul 1973	2 Aug 1973	married Nancy Smolinski; b. Alpena, MI
37 - 66W	Mary M.	10 Jun 1884	28 Jan 1969	30 Jan 1969	wife of Peter; nee Szymanski; b. Alpena, MI
37 - 66W	Peter A.	18 Dec 1883	7 Nov 1943	10 Nov 1943	married Mary Szymanski
40 - 26 SM	Ralph & Geraldine Raphael		17 Feb 1909	19 Feb 1909	purchased lot 1988 age 4 months
<b>LASZINSKI - may be Losinski</b>					
SB	Barbara		7 Jan 1877	1877	w/o Valentine; 35 years
<b>LAU</b>					
SB	Agnes		11 Jul 1909	12 Jul 1909	5 months; b. Alpena
21 - 3	Andrew		1927	29 Mar 1927	
8 - 7	Andrew Fred	11 Feb 1899	25 Mar 1947	10 Apr 1947	Chicago, IL
SM	John		29 Apr 1894	1894	7 months; b. Alpena
21 - 3	John S.		1922	11 Mar 1922	
8 - 7	Leo L.	14 Apr 1897	6 Sep 1921	12 Oct 1922	
8 - 7	Mrs. August			31 Mar 1927	c/o Mrs. Richard Hunter, Detroit
<b>LAUER</b>					
38 - 54/63A	Carol Ann	27 Feb 1947	31 May 1968	3 Jun 1968	daughter of Harold & Theresa; b. Detroit, MI
<b>LAUGHLIN</b>					
SB	Mary		27 Dec 1878	1878	27 years; d/o Thomas & Helen
<b>LAVALLEY</b>					
8 - 5	Malinine		1870	1870	wife of A. LaValley
<b>LAVASSER (VASSEUR) / LEVASSER</b>					
SB	Adolph		31 Jul 1877	2 Aug 1877	s/o Alexander & Josephine Dame; 10 mo.
31 - 1S	Anna			1 Feb 1922	wife of Peter
33 - 7W	Ella		26 Jan 1920	28 Jan 1920	35 years; wife of Archie; b. Alpena
SB	Henry	13 Dec 1880		9 Jan 1881	s/o Alex & Josephine Denomme
SA	Infant		13 Jan 1904	14 Jan 1904	1 day; child of Joseph; b. Alpena
SA	Infant		1 Nov 1904	2 Nov 1904	child of Joseph; b. Alpena
SA	Infant		25 Jul 1905	25 Jul 1905	1 day; child of Adolph; b. Alpena
SA	Infant		28 Jan 1906	28 Jan 1906	stillborn child of Joseph; b. Alpena
SA	Infant		25 Jan 1907	26 Jan 1907	1 day; child of Joseph; b. Alpena
33 - 7W	John Albert	17 Jan 1902	27 Jul 1979	30 Jul 1979	married Margaret & Florida; b. Alpena Co, MI
24 - 3/8A	Joseph A.	31 Dec 1866	4 Mar 1948	6 Mar 1948	husband of Mary Louise
SA	Joseph Ernest		25 Nov 1900	26 Nov 1900	1 week; s/o Joseph; b. Alpena
SA	Josephine		26 Oct 1914	29 Oct 1914	70 years; w/o Alex; nee Dame?; b. Canada
33 - 7W	Margaret E.	27 Nov 1895	20 May 1958	24 May 1958	wife of John; nee Foley; b. Covington, KY
24 - 3/8A	Mary Louise	7 Apr 1873	28 Apr 1949	30 Apr 1949	wife of Joseph A.; b. Bay City, MI
31 - 1S	Peter Henry	13 Dec 1878	20 Oct 1958	23 Oct 1958	husband of Anna; b. Alpena, MI
<b>LAVEY</b>					
41 - 33E	Eleanor H.	11 Jun 1903	15 May 1976	18 May 1976	wife of Harry; nee Holland; b. Alpena, MI
41 - 33E	Harry P.	22 May 1892	1981	8 Jan 1981	married Eleanor Holland
<b>LAVIN</b>					
SB	John		17 Apr 1873	19 Apr 1873	25 years
<b>LAVIOLETTE</b>					
33 - 15E	Clara	1895	19 May 1920	22 May 1920	25 years; b. Alpena
33 - 15E	Flora	1865	1956	5 Mar 1956	wife of Louis
10 - 15	James				transferred from Rousseau
11 - 21W	Lena Rousseau	11 Mar 1872	9 Mar 1946	11 Mar 1946	wife of James; b. Quebec, CA
33 - 15E	Louis	1866	22 Apr 1930	25 Apr 1930	husband of Flora
36 - 36W	Louise			2 Jun 1955	wife of James
<b>LAWLESS</b>					
8 - 12W	Catherine		7 Feb 1922	9 Feb 1922	80 years; b. Alpena
8 - 12W	Thomas		14 Aug 1915	16 Aug 1915	80 years; b. Canada
<b>LAWRENCE (LAURENT)</b>					
38 - 64	Alfred E.	13 Feb 1916	21 Dec 1974	23 Dec 1974	married Katherine Norton; b. Alpena, MI
SA	Alphonse		4 Aug 1894	6 Aug 1894	2 months; child of Joseph; b. Alpena
16 - 12	Armaline				daughter of Joseph & Zoe
16 - 12	Conrad J.	23 May 1921	22 Dec 1922	20 Dec 1922	son of Fred & Lena
16 - 12	Elby J.	4 Sep 1887	27 Nov 1957	29 Dec 1957	son of Joseph; b. Alpena, MI
16 - 12	Fred E.	23 Jun 1890	11 Jun 1952	14 Jun 1952	h/o Lena; son of Joseph; b. Alpena Co.
SA	Infant		20 Jun 1893		child of Joseph; b. Alpena
16 - 12	Joseph	15 Oct 1853	31 Dec 1923	2 Jan 1924	husband of Zoe
38 - 64	Katherine A.	11 Jan 1920			wife of Alfred; nee Norton
16 - 12	Lena	11 Dec 1892	28 Oct 1969	31 Oct 1969	wife of Fred Sr.; nee Lince; b. Sanilac Co., MI
16 - 12	Zoe M.	31 Jan 1856	9 Nov 1922	10 Nov 1922	wife of Joseph
<b>LAZAROWICZ</b>					
17 - 28W	Anna			20 Nov 1926	
34 - 33/37A	Celia	27 Feb 1886	20 Feb 1983	23 Feb 1983	w/o Joseph; nee Rembowski; b. Presque Isle
SM	Clara		27 Nov 1910	30 Nov 1910	d/o Joseph & Cecelia; age 2 months
SM	Cunegunda		10 Oct 1904	11 Oct 1904	age 2 weeks; b. Alpena
SM	Elizabeth		28 Sep 1904	30 Sep 1904	age 24 years; b. Posen
33 - 12W	Frank	24 Aug 1873	30 Jul 1947	2 Aug 1947	husband of Mary; b. Detroit, MI
17 - 28W	Frank Sr.		1908	1908	

Location	Name	Birth	Death	Burial	Comments
<b>LAZAROWICZ</b>					
41 - 54E	Harry F.	19 Sep 1913			married Irene Markowski
41 - 54E	Irene T.	30 Aug 1916	6 Jan 1972	10 Jan 1972	wife of Harry; nee Markowski; b. Alpena, MI
17 - 28W	John		1915	1915	
SM	John		19 Jan 1918	22 Jan 1918	36 years; h/o Marie; s/o Francis & Anna
33 - 12W	Mary	10 May 1871	22 Feb 1928	25 Feb 1928	wife of Frank
33 - 12W	Staf N. (Nicephone)	13 Mar 1897	6 Apr 1920	10 Apr 1920	age 22 years; son of Francis; accident
<b>LAZEROWSKI</b>					
15 - 21E	2 infants				
15 - 21E	Catherine			1905	
<b>LEAVESLEY</b>					
41A - 73,74	Dennis R.	7 Apr 1959	8 May 1966	10 May 1966	son of Glen
<b>LEAYM</b>					
42A - 11	Donald Martin	27 Aug 1932	9 Feb 1983	11 Feb 1983	married Esther Convey; b. Alpena, MI
42A - 11	Esther				wife of Donald; nee Convey
35 - 1/3A	Israel	18 Sep 1896	1956	10 Oct 1956	c/o Mrs. Mary Post; b. Alpena, MI
42A - 11	Norma	15 Mar 1911	20 Jun 1996	22 Jun 1996	wife of William; nee Brunette; b. Alpena; 86 yr.
42A - 11	William L.	4 Sep 1903	23 Aug 1970	26 Aug 1970	married Norma Brunette; b. Alpena, MI
<b>LEBLANC</b>					
SA	Adela		7 Aug 1888	9 Aug 1888	5 months; child of P.; b. Alpena
22 - 7W	Adele		16 Apr 1938	16 Apr 1938	wife of Regis
16 - 14	Albertine			29 Oct 1934	wife of Charles
SA	Alfred Raoul		11 Apr 1885		2 month; son of Damien; b. Alpena
19 - 5E	Alma			13 Mar 1923	
42 - 5	Alma McCray	24 Mar 1919	15 Mar 1923	1923	married W. A. McCray
15 - 7W	Amanda	1866	16 Feb 1946	19 Feb 1946	wife of Jules
24 - 10	Anna	26 Sep 1887	23 Mar 1958	28 Mar 1958	wife of William; nee Evertz; b. Ionia, MI
41 - 13	Annie	22 Nov 1889	10 Nov 1968	13 Nov 1968	wife of Conrad; nee Mortenson; b. Alpena, MI
16 - 14	Charles			11 Feb 1935	husband of Albertine
27 - 4	child		10 Jun 1926	10 Jun 1926	
11 - 27W	children				children of William & Mary
SA	Conrad		12 Feb 1888	14 Feb 1888	8 months; son of Leon; b. Alpena
41 - 13	Conrad	1888	14 Jun 1945	16 Jun 1945	married Annie Mortonson
8 - 2	Daniel			17 Oct 1925	purchased lot 1887
SA	Dema		9 Apr 1914	13 Apr 1914	49 years; w/o Damien; nee Ouellette
16 - 14	Edmund	10 May 1887	12 Jun 1910	14 Jun 1910	23 years; s/o Charles; b. Alpena
4 - 4	Edward B.	1920	1925	14 Aug 1925	
37 - 8	Edward Ovide		1 Mar 1928	5 Mar 1928	
4 - 4	Ella May	24 May 1885	6 Jan 1887	1887	
10 - 3N	Elzear	1891	1892	1892	
15 - 7W	Ernest J.	28 May 1899	1957	14 Jan 1957	son of Jules; b. Alpena, MI
4 - 4	Frederick Lawrence	2 Mar 1905	25 Jun 1906	1906	son of Arthur & Florence
22 - 7W	Frereric		1909	1909	grandson
12 - 1	Geneveive	15 Oct 1914	23 Mar 1996	26 Mar 1996	w/o Ivan; nee Boutin; b. Alpena; 81 yrs.
16 - 16W	George		14 Oct 1895	19 Oct 1895	19 years; s/o Leon; b. Alpena
16 - 14	George J.	20 Aug 1887	17 Jun 1952	21 Jun 1952	Davison, MI
SA	Isabelle		6 Sep 1901	7 Sep 1901	10 months; d/o Dominique; b. Alpena
25 - 25E	Isabelle	1 Aug 1859	26 Mar 1924	26 Mar 1924	wife of Joseph
37 - 32/41A	Ivan	23 Jul 1905	17 Nov 1956	20 Nov 1956	son of Jules; b. Alpena, MI
12 - 1	Ivan G.	9 Jul 1911	25 Aug 1957	28 Aug 1957	son of Conrad & Annie
37 - 8	Jennie		12 Dec 1931	16 Dec 1931	
SA	Joseph		31 Jan 1885		2 yrs; 3 months; son of Dam.
SA	Joseph Napoleon Elzear		4 Apr 1893	6 Apr 1893	7 months; child of Cleo; b. Alpena
25 - 25E	Joseph	4 Mar 1852	25 Sep 1930	24 Sep 1930	husband of Isabelle
15 - 7W	Josephine	4 Jun 1858	22 Dec 1899	26 Dec 1899	wife of Jules; nee Hurteau; 40 years
15 - 7W	Jules	1860	1933	11 Sep 1933	husband of Josephine
10 - 3N	Lea	10 Nov 1889	16 Mar 1913	19 Mar 1913	daughter of Cleophas & Victorine; 23 years
16 - 16W	Leon Sr.	Jul 1885	29 Aug 1942	2 Sep 1942	father of Mrs. Robert Martin; b. Montreal, Can.
SA	Louis		24 Jan 1888	26 Jan 1888	2 days; s/o Louis; b. Alpena
SA	Lydia		5 Sep 1884	7 Sep 1884	1 yr 3 mo.; d/o Cleophas & Victoria Daoust
10 - 3N	Lydia	1885	1886	1886	
SA	Marie Anne		8 Dec 1902	10 Dec 1902	6 months; child of Will; b. Alpena
SA	Marie Louise		12 Jan 1900	14 Jan 1900	8 months; child of Will; b. Alpena
37 - 32/41A	Mark	3 Jun 1939	23 Dec 1943	23 Dec 1943	son of Ivan
12 - 28	Mary	1865	1946	18 Nov 1946	wife of Nelson; nee Byron
4 - 4	Mary Ellen	3 Dec 1875	18 Dec 1875	1875	
11 - 27W	Mary L.	1865	1934	11 Jul 1934	wife of William
37 - 32/41A	Mary Margaret	29 Mar 1909	1 Jan 1972	4 Jan 1972	wife of Ivan; nee Manion; b. Alpena, MI
16 - 16W	Mrs. Leon			10 Nov 1930	
12 - 28	Nelson N.	1861	1941	21 Jan 1941	married Mary Byron
16 - 16W	Philomene		8 Dec 1916	11 Dec 1916	80 yrs.; w/o Leon; nee Beriault; b. Canada
37 - 19	Phoebe	26 Mar 1882	28 Sep 1983	1 Oct 1983	wife of Wilfred; b. Glengarry, Ont.
22 - 7W	Regis		4 Dec 1931	7 Dec 1931	husband of Adele
22 - 7W	Richard	20 May 1873	1966	19 Sep 1966	son of Regis & Adele; b. Canada



Location	Name	Birth	Death	Burial	Comments
<b>LEBLANC</b>					
16 - 14	Rosa	16 Apr 1885	14 Oct 1906	17 Oct 1906	d/o Charles & Albertine; 21 yrs.; b. Alpena
SA	Rudolphe		16 Dec 1890	17 Dec 1890	10 days; child of L.; b. Alpena
24 - 10	Ruth I	7 Dec 1910	10 Nov 1914	13 Nov 1914	4 yrs; d/o William & Anna; b. Alpena
4 - 4	Sadie	28 Jun 1881	29 Jul 1886	1886	
SA	Vivian		4 Jul 1911	6 Jul 1911	3 years; d/o Charles; b. Alpena
37 - 19	Wilfred J.	24 Jan 1881	23 Sep 1948	25 Sep 1948	husband of Phoebe
SA	Will James		27 Sep 1895	28 Sep 1895	3 weeks; s/o Will; b. Alpena
11 - 27W	William	1861	1923	6 Oct 1923	husband of Mary L.
24 - 10	William J.	4 Nov 1889	31 May 1985	3 Jun 1985	married Anna Evertz; b. Alpena, MI
<b>LEBRUN</b>					
SA	George		22 Jun 1888	24 Jun 1888	2 months; son of J. B.; b. King Settlement
SA	J. B.		14 Sep 1888	16 Sep 1888	28 years; spouse of H. Mailet; b. Canada
<b>LECHTANSKI</b>					
29 - 19	Baby boy			11 Feb 1920	
29 - 19	Baby boy		1950	11 Feb 1950	son of Mitchell
29 - 19	Bernice	18 Mar 1889	13 May 1977	16 May 1977	wife of Martin; nee Adamski; b. Poland
29 - 19	Carol Lynn	13 Nov 1958	23 Nov 1958	24 Nov 1958	daughter of Edward
29 - 19	Clara	5 Mar 1915	6 Jun 1918	11 Nov 1918	daughter; d/o Martin & Bronislava; 1 year
29 - 19	Edward	13 Jun 1916			husband of Helen
29 - 19	Helen	8 Jul 1917			wife of Edward
27 - 19	Helen C.	22 Feb 1913	3 Sep 1973	6 Sep 1973	wife of Mitchel; nee Skiera; b. Metz, MI
29 - 14/19A	Irene M.	21 Aug 1919	27 Dec 1985	30 Dec 1985	wife of Walter; nee Lanctot; b. Quebec
29 - 19	Joseph	18 Mar 1896	3 Oct 1918	1918	uncle
29 - 19	Joseph W.	23 Mar 1941	2 Aug 1959	6 Aug 1959	son of Walter & Irene; b. Alpena, MI
29 - 19	Martin	23 Oct 1883	1 Jul 1967	3 Jun 1967	m. Beatrice Adamczyk; b. Weslowica, Poland
27 - 19	Mitchel J.	18 Mar 1912	16 May 1978	19 May 1978	married Helen Skiera; b. Alpena, MI
29 - 14/19A	Walter J.	23 Mar 1914	26 Jun 1989	28 Jun 1989	married Irene Lanctot; b. Alpena, MI
<b>LECLAIR (LECLERC)</b>					
SA	Adelaide		14 Jan 1892	17 Jan 1892	46 yrs; w/o Joseph; nee Villeneuve; b. Canada
SA	Alexina		19 Apr 1885		4 years; child of Louis
4 - 2	Anna Chabot	1882	1970	27 Mar 1970	wife of Zeffrey; nee Croteau; b. Alpena, MI
21 - 4	Anna	4 Apr 1873	21 Oct 1927	26 Oct 1927	wife of Edmond
SA	Antonia		6 Dec 1886	7 Dec 1886	8 month; d/o Thomas; b. Ottawas, Ontario
SA	Clara		11 Aug 1896	13 Aug 1896	1 week; d/o Edouard; b. Alpena
SA	Delia		20 May 1888	22 May 1888	4 years; child of J.; b. Alpena
21 - 4	Edmond	29 May 1867	23 Jan 1936	25 Jan 1936	husband of Anna
SA	Infant		8 Jan 1895	10 Jan 1895	child of Edouard; b. Alpena
36 - S	John			10 Feb 1928	
25 - 18W	John B.		3 May 1929	6 May 1929	
25 - 18W	John (Mrs.)		15 Jun 1939	17 Jun 1939	
14 - 14W	Joseph		2 Feb 1918	4 Feb 1918	88 yrs; 22 Sep 1924 - transfer from block 37
SB	Olivine		12 Sep 1876	14 Sep 1876	d/o Francis & Sophie Gagner
SA	Philippe		10 Sep 1896	12 Sep 1896	7 month; child of Louis; b. Alpena
14 - 14W	Sophie		6 Jun 1913	9 Jun 1913	79 yrs; w/o Joseph; nee St Michell b. Canada 22 Sep 1924 - transferred from block 37
25 - 18W	Theophil		8 Oct 1923	10 Oct 1923	
25 - 18W	Theophil (Mrs.)		8 Jul 1926	10 Jul 1926	
<b>LECOUR</b>					
39 - 46	Edward F.	13 Nov 1906	8 Apr 1983	12 Apr 1983	married Mabel Carswell; b. Alpena, MI
39 - 46	Mabel Marie	17 Aug 1911	1 Jul 1977	3 Jul 1977	wife of Edward; nee Carswell; b. Standish, MI
<b>LECOURT</b>					
SA	Edna		20 Feb 1895	21 Feb 1895	10 days; d/o Cyrille; b. Alpena
SA	Florida		28 Dec 1896	29 Dec 1896	3 months; child of Cyri; b. Alpena
SA	Infant		27 Jan 1894	28 Jan 1894	child of Cyrille; b. Alpena
<b>LECUYER</b>					
SA	Infant		14 Jul 1914	14 Jul 1914	1 day; child of William; b. Alpena
SA	Infant		27 Sep 1915	27 Sep 1915	1 day; child of William; b. Alpena
<b>LEDUC</b>					
SM	Clarence		27 Nov 1915	30 Nov 1915	s/o John LeDeux & Agneta Jaskolska; 2 yr
24 - 1	Elodie				
24 - 1	Frank E.	31 Mar 1857	31 Oct 1921	1921	husband of Lydia
SA	Infant		11 Feb 1902	12 Feb 1902	5 days; child of Louis; b. Alpena
24 - 1	Leonida	30 Sep 1875	27 Aug 1958	30 Aug 1958	w/o Louis; nee LeBlanc; b. Riv. Bodette, Ont.
24 - 1	Louis			18 Oct 1958	infant
24 - 1	Louis	18 Oct 1871	16 Oct 1937	22 Oct 1937	married Leonida LeBanc
24 - 1	Lydia	18 Sep 1859	21 Dec 1911	23 Dec 1911	wife of Frank E. 52 years; b. Canada
10 - 9S	Peter				purchased lot 1887
SM	Robert		29 Nov 1915	30 Nov 1915	s/o John LeDeux & Agneta Jaskolska; 2 yr
SA	Rose		7 Mar 1887	9 Mar 1887	25 years; wife of Alfred; nee Packard; b. US
<b>LEE</b>					
21 - 2	Arthur E.	10 May 1885	15 Oct 1908	17 Oct 1908	s/o Thomas M. & Mary; 25 years; died at Metz
20 - 20W	Fred				purchased lot 1907
32 - 29E	Gordon K.	5 Dec 1915	21 Feb 1988	18 Apr 1988	married Laura M. Chabot; b. Alpena, MI

Location	Name	Birth	Death	Burial	Comments
<b>LEE</b>					
21 - 2?	Infant				son of Fred & Mary Lee
32 - 29E	Laura M.	22 Mar 1916			wife of Gordon; nee Chabot
41 - 16	Lawrence Edward	6 Sep 1925	9 Mar 1945	25 Mar 1948	
21 - 2	Mary	14 Sep 1858	1941	18 Nov 1941	w/o Thomas; nee Kearney; b. Watertown, NY
21 - 2	Thomas M.	1844	1920	1920	married Mary Kearney
<b>LEE?</b>					
21 - 2	Theresa				
<b>LEECK</b>					
37 - 52/61A	Wilbur A.	25 May 1909	18 Sep 1943	21 Sep 1943	husband of Florence
<b>LEFEBVRE / LAFAVE / LEFAVE</b>					
SA	Adelard Ed		7 Jan 1898	8 Jan 1898	1 month; s/o Alex; b. Alpena
10 - 25	Angela LeTourneau	1873	18 Jul 1900	20 Jul 1900	w/o Cleophas LaFave; b. Belle River, Canada
10 - 34	Anna	20 May 1885	1962	19 Dec 1962	wife of George L.; nee Rouleau; b. Alpena, MI
10 - 34	Camille		20 Aug 1901	22 Aug 1901	46 yrs; w/o Henri; nee Rousseau; b. Canada
14 - 25	Children			3 Jul 1936	children of Raymond Lefebvre
SB	Dellis		14 Sep 1876	16 Sep 1876	d/o Julian & Sophie Lambois; 18 years
SA	Edna		21 Jul 1908	23 Jul 1908	1 yr.; child of Andre; b. Alpena
14 - 25/30A	Eloise	21 May 1872		5 Apr 1948	wife of Henry
13 - 26E	Emma	23 Jun 1856	10 Dec 1918	13 Dec 1918	62 years; w/o Napoleon; nee Chef; b. Canada
10 - 25	Eugenia		14 Apr 1900	16 Apr 1900	60 years; w/o Peter; nee Lavallee; b. Canada
10 - 34	George E.	16 Oct 1924	17 Apr 1991	20 Apr 1991	son of George & Anna
10 - 34	George L.	4 Feb 1880	17 Mar 1941	20 Mar 1941	wife of Anna; b. Quebec, Canada
10 - 33W	George V.	10 Feb 1911	1 Nov 1998	4 Nov 1998	m. Irene Szejbach; b. Alpena; 87 yrs.
21 - 4	Henry			27 Jan 1936	
14 - 25	Henry D.	1863	1936	7 Feb 1936	husband of Eloise E.
SA	Infant		4 Mar 1898	5 Mar 1898	1 day; child of Alfred; b. Alpena
SA	Infant		18 Mar 1899	19 Mar 1899	1 day; child of Josephine; b. Alpena
SA	Infant		18 Jul 1900	20 Jul 1900	child of Cleophas; b. Alpena
SA	Infant		16 Jun 1902	16 Jun 1902	1 day; child of Paul; b. Alpena
10 - 33W	Irene M.	1917			wife of George V.
10 - 34	Jeanette G.	11 Nov 1913	6 Oct 1968	9 Oct 1968	daughter of George & Anna; b. Alpena, MI
SA	Joseph		3 Jul 1911	6 Jul 1911	79 years; b. Canada
SA	Joseph A.		5 May 1890	6 May 1890	1 day; child of N.; b. Alpena
10 - 34	Lorraine V.	11 May 1916	25 Feb 1967	1 Mar 1967	daughter of George & Anna; b. Alpena, MI
SA	Marie		5 Mar 1889	6 Mar 1889	9.5 months; child of N.; b. Alpena
10 - 25	Mary Shaye		27 Jan 1915	30 Jan 1915	27 years; w/o Maurice; nee Chaille; b. Alpena
15 - 23W	Mary	7 Sep 1880	6 Jul 1974	9 Jul 1974	w/o Paul; nee Provencal; b. St. Lazare, Can.
17 - 25E	Mitchell / Michel		25 Feb 1909	27 Feb 1909	44 years; b. Canada
13 - 26E	Napoleon	22 Apr 1854	1930	5 May 1930	husband of Emma
SA	Ovila		19 Oct 1894	21 Oct 1894	14 months; child of Cleophas; b. Alpena
10 - 25	Peter	4 Oct 1828	25 Nov 1911	28 Nov 1911	84 years; b. Canada
17 - 25E	Sophia		10 Oct 1903	1903	wife of Joseph LeFave
SA	Sophie		20 Jun 1909	23 Jun 1909	58 years; wife of Etienne; nee Bruneau
SA	Stephen		13 Jan 1913	16 Jan 1913	65 years; b. Canada
10 - 33W	Thomas	20 Jul 1957	4 Jan 1971	7 Jan 1971	son of George V & Irene; b. Alpena, MI
SA	Victoria		11 May 1917	15 May 1917	58 years; w/o Alexander; nee St Charles
10 - 34	Violet	10 Apr 1906	29 Jun 1979	2 Jul 1979	daughter of George & Anna; b. Alpena, MI
16 - 35E	Wilfred N.	15 Dec 1887	18 May 1938	21 May 1938	
<b>LEGAULT</b>					
16 - 32	Alexander	19 Dec 1859	21 Dec 1939	23 Dec 1939	husband of Georgiana
16 - 32	Alfred J.	28 Feb 1894	5 Jan 1983	8 Jan 1983	husband of Julia
16 - 32	Georgiana	25 Jan 1864	2 Nov 1913	5 Nov 1913	wife of Alexander; nee Roy; b. Canada
41 - 33/42A	Gladys M.	18 Apr 1942			wife of Richard
16 - 32	Julia B.	16 Feb 1897	15 Aug 1980	19 Aug 1980	wife of Alfred
41 - 33/42A	Kathy Ann	14 Jan 1950	21 Jul 1972	31 Jul 1972	daughter of Richard & Gladys; b. Alpena, MI
16 - 32	Leo	14 Dec 1888	23 Dec 1907	26 Dec 1907	son of Alex & Georgiana; 19 years; b. Alpena
34 - 45/49A	Patrick Herbert	17 Mar 1909	28 Jan 1969	1 Feb 1969	married Pauline Gensman; b. Seattle, WA
41 - 33/42A	Richard L.	23 Jul 1925			husband of Gladys
<b>LEINS</b>					
1 - 4	Anna J.	1 Dec 1874	3 Jul 1886	1886	
1 - 4	Anthony C.	3 Feb 1882	14 Jul 1886	1886	
1 - 4	Armandus James	22 Mar 1885	1 Jul 1886	2 Jul 1886	1 year 4 months; b. Alpena
1 - 4	Augustin J.	10 Oct 1876	9 Oct 1879	1879	purchased lot 1887
1 - 4	Augustin J.	16 Aug 1889	12 Jul 1902	1902	
1 - 4	Frank J.	7 Apr 1886	4 Sep 1884	1884	
1 - 4	John J.	10 Jul 1880	20 Jun 1881	1881	
1 - 4	Marie J.	23 Jul 1836	10 Aug 1889	1889	
1 - 4	Therese Golling	24 Dec 1842	30 Mar 1909	1909	
<b>LEIPLER</b>					
42A - 14	Mary Ann	25 Apr 1900	14 Jul 1989	17 Jul 1989	w/o William; nee Stapleton; b. Gagetown, MI
42A - 14	William F.	4 Apr 1890	21 Jan 1966	15 Apr 1966	m. M. Stapleton Sullivan; b. Leavenworth, KS
<b>LEITCH</b>					
36 - 24E	Hugh	27 Mar 1884	28 Jun 1967	29 Apr 1967	married Mae Thibault; b. Marlette, MI

Location	Name	Birth	Death	Burial	Comments
<b>LEITCH</b>					
36 - 24E	Imogene M.	1910	1926	8 Mar 1926	
SA	Infant		21 Sep 1908	21 Sep 1908	1 day; child of Hugh; b. Alpena
36 - 24E	Mae A.	25 May 1885	1967	29 Apr 1967	wife of Hugh; nee Thibault; b. Alpena, MI
<b>LELIVRE</b>					
SM	Donald Joseph		4 Oct 1924	6 Oct 1924	son of Anthony & Frances; infant
<b>LEMANSKI</b>					
SM	Adalbert		4 Sep 1910	6 Sep 1910	age 83 years
10 - 20	Albert			1907	
<b>LEMENS</b>					
SM	Emilie		2 Oct 1893	3 Oct 1893	age 37 years; b. Poland
<b>LEMERISE</b>					
25 - 8	Edward J.	1878	21 Apr 1919	24 Apr 1919	husband of Ada; 41 years; b. Canada
<b>LEMIESZEWSKI</b>					
SM	Catherine		4 Nov 1918	6 Nov 1916	age 53 years; nee Wojtyszak
SM	Stanley		27 Feb 1923	2 Mar 1923	age 43 years
<b>LEMIEUX</b>					
11 - 2	August E.	1 Dec 1847	1929	9 Jan 1929	husband of Ellen B.
11 - 2	Ellen B.	9 Oct 1843	2 Apr 1901	1901	wife of August E.
16 - 19W	Emma			17 Nov 1923	
16 - 19W	Emma	1880	1920	1920	wife of William
16 - 19W	Ford W.	1915			married Ida Milostan
SA	Helene		1 Apr 1901	4 Apr 1901	52 years; w/o Augustin; nee Dero; b. Canada
16 - 19W	Ida C.	1916			wife of Ford; nee Milostan
SA	Infant		17 Aug 1903	17 Aug 1903	2.5 months; child of Corinne; b. Alpena
SA	Joseph		6 Oct 1891	8 Oct 1891	1 yr 6 mo. child of Ph.; b. Alpena
11 - 2	Joseph	17 Jun 1872	1954	12 Apr 1954	116 S. 1st, Alpena, MI; b. Quebec, Canada
SB	Joseph George			21 Sep 1883	4 months 4 days; b. Alpena
SA	Margarite Valarie		19 Nov 1903	20 Nov 1903	5 months; child of Valerie; b. Alpena
SA	Marion		22 Oct 1884	23 Oct 1884	1 month; child of Elzear; b. Alpena
11 - 2	Mary		19 Jan 1937	21 Jan 1937	
16 - 19W	Merville Loretta	1907	14 Feb 1908	16 Feb 1908	daughter of William & Emma; 4.5 months
16 - 19W	William	17 Feb 1877	1969	30 Jan 1969	husband of Emma; b. Quebec, Canada
<b>LEMONDE</b>					
Sa	Josephine		12 Mar 1900	14 Mar 1900	91 years; nee Chatguay; b. Canada
<b>LENARD</b>					
42A - 12	Louis & Beatrice				purchased lot 1988
<b>LENWAY</b>					
SA	Delisca		4 Oct 1896	6 Oct 1896	21 years; w/o Joseph; nee Provost; b. Alpena
<b>LEPAGE</b>					
14 - 18W	Olive Mary	10 Jul 1875	1 Jan 1956	4 Jan 1956	b. St. Scholastic, Canada
<b>LEROUX</b>					
37 - 1	Adelord	3 Apr 1861	1 Mar 1941	4 Mar 1941	m. Caesarie; b. River Rouge, Quebec
1 - 15	Alfred	1881	6 Jul 1938	9 Jul 1938	husband of Emily
37 - 1	Anna M.	21 May 1887	6 Mar 1973	9 Mar 1973	daughter of Adeloire & Cesarie; b. Alpena, MI
1 - 11	Arthur J. (Mgsr.)	9 Dec 1909	26 May 1966	31 May 1966	Grand Rapids, MI; b. Alpena, MI
37 - 1	Cesarie M.	29 May 1869	20 Jan 1947	22 Jan 1947	w/o Adelord; nee Martineau; b. St. Nicholas Ont
37 - 1	Clare Edward	18 Apr 1904	9 Jun 1980	12 Jun 1980	married Frances Kitter; b. Alpena, MI
1 - 11	Clarence L.	14 Jan 1913			609 Ninth Alpena
37 - 1	Della M.	19 Jan 1900	17 Oct 1985	19 Oct 1985	daughter of Adeloire & Cesarie; b. Lachine, MI
1 - 15	Emily	4 Oct 1886	14 Apr 1984	17 Apr 1984	wife of Alfred; b. Alpena, MI
38 - 14/23A	Flora Y.	8 Feb 1896	28 Nov 1971	30 Nov 1971	wife of Joseph; nee Poirier; b. Alpena, MI
37 - 1	Isabell	24 Jun 1905	20 May 1925	22 May 1925	wife of Leo
1 - 15	Joseph				purchased lot and alley 1893
38 - 14/23A	Joseph A.	1 Aug 1891	11 Sep 1973	14 Sep 1973	married Flora Y. Poirier; b. Alpena, MI
SA	Joseph Alphonse		19 Apr 1893	21 Apr 1893	2 weeks; s/o Joseph; b. Alpena
42A - 12	Lavern M.	22 Nov 1904	22 Jan 1986	25 Jan 1986	wife of Leo; nee Sabourin
42A - 12	Leo W.	13 Nov 1902	31 Dec 1973	3 Jan 1974	married Lavern Sabourin; b. Alpena Co, MI
1 - 11	Mary Eva	14 Dec 1905	7 Dec 1972	7 Dec 1972	wife of Clarence; nee Irwin; b. Alpena, MI
<b>LESAGE</b>					
SB	Armagillis?		9 Aug 1872	1872	spouse / parent: Dolinina Blo
<b>LESKI</b>					
30 - 4	Anthony Leo	24 May 1896	17 Jan 1947	20 Jan 1947	died in Dearborn, MI
30 - 4	Gerald	1918	2 Jan 1919	4 Jan 1919	7 mo. child of Frank; b. Alpena; aka Strzelecki
PF	Infant			14 Nov 1932	
30 - 4	Richard	1945	1945	27 Nov 1945	infant
11 - 2/7A	Thomas				purchased lot 1943
<b>LESKIE (STRZELECKI)</b>					
13 - 24	Calhoun				
34 - 36	John	14 Feb 1874	19 Aug 1962	22 Aug 1962	married Stella Spleet
36 - S	John (Mrs.)				
13 - 24	Joseph M.	10 Mar 1856	1946	10 Apr 1946	312 S. 8th, Alpena, MI; b. Poznam, Poland
13 - 24	Joseph (Mrs.)			11 Feb 1926	
34 - 36	Josephine	7 Jun 1902	14 Dec 1972	18 Dec 1972	wife of Julius; nee Stepanski; b. Posen, MI

Location	Name	Birth	Death	Burial	Comments
<b>LESKIE (STRZELECKI)</b>					
34 - 36	Julius	6 Apr 1899	3 Apr 1985	6 Apr 1985	married Josephine Stepanski; b. Alpena, MI
13 - 24	Lillian				
13 - 24	Michael				
34 - 36	Stella	23 Sep 1877	7 Apr 1959	10 Apr 1959	wife of John; nee Spleet; b. Posen, MI
<b>LESLIE</b>					
42A - 11	Clarence R.		4 May 1994	7 May 1994	Holland, Eastpoint MI; age 83
42A - 11	Marie A.	2 May 1911	7 Mar 1989	10 Mar 1989	wife of Clarence; nee Klafft
<b>LESS / LEST / LAISSE</b>					
SA	Domitilde		9 Aug 1887	10 Aug 1887	66 years; widow of Philip; nee Suprenant
14 - 12	I				name on old marker
14 - 12	Philip			2 Jun 1926	
<b>LETOURNEAU</b>					
28 - 12	Achille / Archie		19 Jan 1915	21 Jan 1915	26 years; b. Alpena
38 - 49E	Alfred J.	5 Apr 1894	26 Jan 1961	30 Jan 1961	married Delilah Wonsey; b. Alpena, MI
15 - 21W	Alphonse				purchased lot 1906
28 - 12	Bernadette N.	27 Jun 1907	9 Nov 1997	12 Nov 1997	w/o Eugene; nee Brousseau; b. Alpena
32 - 16E	Curtis J.	8 Apr 1967	21 Apr 1967	24 Apr 1967	son of Gerald & Suzanne
SA	Cyrille		14 Jan 1900	16 Jan 1900	72 years; b. Alpena
38 - 49E	Delilah	21 Jan 1899	15 Dec 1977	19 Dec 1977	wife of Alfred; nee Wonsey; b. Marine City, MI
28 - 12	Edna Mae	3 Jul 1900	20 Jan 1919	23 Jan 1919	18 years; daughter of Thomas Israel
SA	Eileen		8 Apr 1920	10 Apr 1920	8 years; b. Alpena
SA	Eima		12 Jul 1920	14 Jul 1920	43 years; wife of Israel; b. Alpena
32 - 16	Emily	7 Apr 1921	19 Oct 1979	22 Oct 1979	w/o Theodore; nee Tadajewski; b. Presque Isle
13 - 10W	Ernest J.	22 Aug 1885	18 Mar 1945	20 Mar 1945	b/o Hedwig Mainville; b. Belle River, Canada
28 - 12	Ernest J.	24 Jul 1904	7 Oct 1988	10 Oct 1988	son of Thomas & Mary; b. Alpena, MI
28 - 12	Eugene J.	4 Jun 1902	23 Jul 1988	26 Jul 1988	married Bernadette Brousseau; b. Alpena, MI
SA	Francois		14 Apr 1890	16 Apr 1890	30 years; unmarried; b. Canada
32 - 16	Gerald & Suzanne				purchased lot 1979
28 - 12	Gertrude N.	29 Oct 1919			wife of Thomas; nee Kennedy
SA	Infant		29 Mar 1906	29 Mar 1906	1 day; child of Alphonse; b. Alpena
SA	Infant		10 May 1908	12 May 1908	1 day; child of Alphonse; b. Alpena
SA	Infant		30 Mar 1909	31 Mar 1909	1 day; child of Alphonse; b. Alpena
13 - 10W	Irene	8 Jan 1910	16 Apr 1919	20 Apr 1938	c/o Oliver Mainville
28 - 12	Irene		17 Dec 1910	19 Dec 1910	10 months; child of Israel; b. Alpena
28 - 12	Laurence Clement		17 Feb 1916	19 Feb 1916	2 weeks; child of Israel; b. Alpena
SA	Marie		19 Jun 1889	21 Jun 1889	40 years; wife of F.; b. Ontario
28 - 12	Mary	4 Sep 1875	14 Apr 1957	17 Apr 1957	wife of Thomas; nee Goupie; b. Canada
SA	Mary Jane		1 Apr 1906	4 Apr 1906	29 years; w/o Alphonse; nee Rousseau
32 - 16	Theodore	20 May 1914	30 Jan 1990	2 Feb 1990	married Emily Tadajewski; b. Alpena, MI
28 - 12	Thomas	23 Dec 1872	13 Oct 1962	16 Oct 1963	married Mary Goupie (Goupell)
28 - 12	Thomas G.	18 May 1917	26 Nov 1979	29 Nov 1979	married Gertrude Kennedy; b. Alpena, MI
28 - 12	Wallace			9 Nov 1932	infant
28 - 12	Wallace			19 Feb 1936	infant
<b>LEVALLET</b>					
11 - 21W	James T.	1869	1957	19 Jan 1957	also LaViolette
11 - 21W	Sophie	5 May 1848	7 Mar 1930	10 Mar 1930	
<b>LEVECQUE</b>					
SA	Arthur		2 Aug 1912	6 Aug 1912	15 years; s/o Jerry; b. Alpena
SA	Infant		8 Dec 1906	8 Dec 1906	stillborn child of Jerry; b. Alpena
SA	Jeremie		15 Jun 1908	17 Jun 1908	43 years; b. Canada
<b>LEVECQUE</b>					
SA	Jos. Alfred Albert		9 Oct 1905	10 Oct 1905	8 months; child of Jeremie
<b>LEWANDOWSKI</b>					
SM	Albert		21 Sep 1903	23 Sep 1903	age 67 years; b. Alpena
36 - S	Agnes	8 Mar 1894	27 Aug 1987	29 Aug 1987	wife of John; nee Buszka
31/32 - 2/14	Ann	28 Mar 1916			wife of Theodore; nee Woloszyk
42A - 11	Anna Mary	19 Dec 1897	21 May 1990	23 May 1990	wife of James; nee Soback; b. Posen, MI
SM	Antonina		9 May 1888	1888	
40 - 32	Arthur				purchased 1993
40 - 32E	Arthur & Violette				purchased lot 1992
15 - 20/25A	Caroline			6 Aug 1984	
41 - 55W	Catherine	14 Oct 1873	1952	29 Mar 1952	wife of Joseph; nee Centala; b. Berea, OH
43 - 31	Chester E.	19 Jun 1922	17 Aug 1982	19 Aug 1982	m. Gertrude Andrzejewski; b. Posen, MI
15 - 25	Clara				purchased lot 1977
41 - 55W	Francis	28 Nov 1899	22 Feb 1982	25 Feb 1982	husband of Helen; b. Posen, MI
43 - 31	Gertrude	1 Aug 1930			wife of Chester; nee Andrzejewski
41 - 55W	Helen	1910			wife of Francis
42A - 11	James J.	25 May 1896	31 May 1970	3 Jun 1970	married Anna Soback; b. Alpena, MI
36 - SJohn	6 Jan 1890	7 May 1972	10 May 1972	married Agnes Buszka; b. Germany	
38 - 11/20	Louis	9 Jul 1928	30 Jul 1994	2 Aug 1994	m. Audrey Wenzel; b. Alpena; age 66
32 - 10	Maryan	1860	6 Sep 1932	9 Sep 1932	husband of Rose
40/41 - 72/9	Olive	27 Feb 1906	6 Jun 1984	7 Jun 1984	w/o Joseph; nee Greenburg; b. Rochester, NY
15 - 25	Otto B.	3 Apr 1917	24 Aug 1977	27 Aug 1977	married Clara Dziesinski; b. Posen, MI

Location	Name	Birth	Death	Burial	Comments
<b>LEWANDOWSKI</b>					
32 - 10	Rose	3 Jun 1862	18 Mar 1944	21 Mar 1944	(Jezosona) wife of Maryan
16/17 - 33/3	Stephen	21 Oct 1910	20 Jan 1966	24 Jan 1966	married Julia Swolinski; b. Posen, MI
31/32 - 2/14	Theodore	23 Jul 1912	2 Dec 1983	5 Dec 1983	married Ann Woloszyk; b. Posen, MI
SM	Veronica		14 Dec 1898	17 Dec 1898	age 14 days; b. Alpena
<b>LEWIS</b>					
24 - 7	Alma	24 Feb 1881	Feb 1941	8 Feb 1941	dau. of Michael O'Neill; b. Saginaw, MI
41 - 54W	David Michael	31 May 1973	31 Mar 1974	2 Apr 1974	c/o Donald & Delphine; b. Alpena, MI
41 - 54W	Delphine	20 Apr 1949			wife of Donald
41 - 54W	Donald	22 Nov 1949			husband of Delphine
43 - 4	George	6 Oct 1916	27 Jan 1994	29 Jan 1994	married Louise Kaiser; b. Hillman; age 77
SB	John J.			25 Jul 1881	age 1 year; b. Alpena
43 - 4E	Louise A.	5 Sep 1916			wife of George
33 - 2/5A	Nora		2 Nov 1946	5 Nov 1946	wife of George A.
<b>LIDOWSKA</b>					
SM	Infant		23 Feb 1922	27 Feb 1922	child of Florian
<b>LIESKE</b>					
SM	Anna		11 Oct 1887	1887	
<b>LIGHT</b>					
41A - 135	Matthew Lee	7 Jun 1977	11 Oct 1977	14 Oct 1977	son of Larry & Helen
<b>LILLIS</b>					
3 - 6	Emmet	1884	1915	1915	
3 - 6	Frank	1886	1892	1892	
3 - 6	John P.	1879	11 Dec 1919	13 Dec 1919	son of Thomas & Margaret; b. Wisconsin
3 - 6	Margaret	1858	1930	10 Apr 1930	wife of Thomas
3 - 6	Mary B.	1880	1951	14 Dec 1951	daughter of Thomas Lillis
SB	Robert Emmet		5 May 1915	7 May 1915	30 years; b. Alpena
3 - 6	Thomas K	1849	29 Aug 1914	1 Sep 1914	63 years; b. IrelandRob Adam, 9389Columbia, Detroit
<b>LINDEN</b>					
1 - 20W	Hugh				purchased lot 1887
SB	Mary			9 Sep 1887	80 years; b. Ireland
<b>LINDSAY</b>					
21 - 10	Calvin	1 Feb 1853	27 Sep 1910	30 Sep 1910	husband of Mary; 58 years; b. Canada
SA	Elizabeth		7 Jul 1910	8 Jul 1910	28 years; w/o Dan; nee Morley; b. Alpena
1 - 1	Kate		3 Sep 1885	5 Sep 1885	27 years; b. Canada
21 - 10	Mary	6 Aug 1858	1 Jan 1936	3 Jan 1936	wife of Calvin?
<b>LINERT</b>					
34 - 9	Darlene F.	17 Dec 1935			wife of Dennis
34 - 9	Dennis E.	8 Sep 1928			husband of Darlene
34 - 9	June E.	15 Jul 1916	14 Apr 1989	17 Apr 1989	wife of William; nee MacArthur; b. Alpena, MI
<b>LINK</b>					
42A - 4	Harold Willis	8 Jul 1900	15 Jul 1979	20 Jul 1979	married Lucille Macks; b. Williamston
42A - 4	Lucille (Macks)	10 Sep 1901	27 Jul 1979	30 Jul 1979	wife of Harold; nee Macks; b. Alpena, MI
<b>LIPINSKI</b>					
SM	John		25 Jan 1906	27 Jan 1906	age 87 years; b. Poland
<b>LIPSKI</b>					
5 - 3	Agnes A.	17 May 1913	25 Aug 1976	27 Aug 1976	wife of Louis; nee Laniewski; b. Hamtramack
36 - 7	Catherine	1 Nov 1874	9 Aug 1941	12 Aug 1944	wife of Frank; b. Poland
36 - 7	child		24 Feb 1939	25 Feb 1939	
33 - 20	Clara	12 May 1901	18 Jul 1991	20 Jul 1991	wife of John; nee Grzendzicki; b. Alpena, MI
33 - 20	Edmund			12 Nov 1932	
33 - 20	Florian	5 Jun 1926	10 Nov 1929	11 Nov 1929	son of John
28 - 29	Francis	7 Jan 1930	13 Oct 1960	17 Oct 1960	son of Leo; b. Alpena, MI
28 - 29	Frank		23 Feb 1914	26 Feb 1914	son of Francis & Pauline Szmit; age 27 years
36 - 7	Frank	29 Mar 1874	12 Mar 1945	14 Mar 1945	husband of Catherine; b. Poland
36 - 7	Frank	24 Jan 1906		19 Jul 1969	brother of John; b. Alpena, MI
28 - 29	John	9 Jul 1895	24 Jun 1953	27 Jun 1953	brother of Leo & Theodore
33 - 20	John F.	28 Nov 1897	6 Nov 1981	9 Nov 1981	married Clara Grzendzicki; b. Alpena, MI
SM	Joseph		11 May 1889	13 May 1889	age 8 months; b. Alpena
28 - 29	Joseph	8 Jul 1862	5 Oct 1916	9 Oct 1916	h/o Pauline; s/o John & Dorothy; age 54
SM	Ladislaus		15 Dec 1893	17 Dec 1893	age 10 days; b. Alpena
28 - 29	Leo Joseph	24 Apr 1897	5 May 1970	8 May 1970	married Mary Kaleta
5 - 3	Louis J. Sr.	14 Jul 1909	1 Apr 1954	5 Apr 1954	married Agnes Laniewski; b. Alpena, MI
28 - 29	Mary	1911	19 Apr 1977	21 Apr 1977	wife of Leo; nee Kaleta
28 - 29	Pauline	27 Oct 1862	23 Jun 1919	26 Jun 1919	w/o Joseph; d/o Matthew & Anna Szmit; 56 yr
36 - 7	Philip V.	10 Jan 1916	2 Oct 1961	5 Oct 1961	husband of Myrtle; b. Alpena, MI
42A - 3	Theodore S.	28 Jan 1906	1961	2 Jan 1962	married Valaria Ludwiczak; b. Alpena, MI
42A - 3	Valeria	18 Oct 1910	23 Mar 1987	26 Mar 1987	wife of Theodore; nee Ludwiczak; b. Alpena
28 - 29	Vivian			1 Mar 1929	
28 - 29	Vivian		2 Jan 1929	23 Jan 1930	infant
<b>LIS</b>					
SM	Alberta		8 Jun 1905	10 Jun 1905	age 40; b. Poland
SM	Elizabeth		20 Aug 1898	22 Aug 1898	age 3 months; b. Alpena
SM	Frank		5 Jul 1889	8 Jul 1889	age 1 year 6 months; b. Alpena

Location	Name	Birth	Death	Burial	Comments
<b>LIS</b>					
SM	Jan		3 Jul 1906	5 Jul 1906	age 50; b. Poland
SM	John		Sep 1905	Sep 1905	age 41; b. Poland
<b>LISKE</b>					
42A - 13	Janet A. Gilbertson	30 Aug 1937			
13 - 24	John			5 Jun 1925	
32 - 16/20A	Roland	1 Oct 1919	26 Sep 1988	29 Sep 1988	married Henrietta Shorkey; b. Rogers City, MI
<b>LISTERMAN</b>					
3 - 10	Lea Bleau	7 Aug 1892	11 Oct 1980	15 Oct 1980	wife of Alex; nee Couillard
<b>LIXIE</b>					
35 - 12W	Curtis R.	9 Aug 1938			married Sandra Pelleran
36 - 30W	Elieas	9 Feb 1860	22 Dec 1950	26 Dec 1950	son of Ulric; husband of Helena; b. Bay City
29 - 6	Gerri	18 Jan 1931	10 Dec 1931	12 Nov 1931	child of Ulric Lixie
35 - 12A	Helen J.	3 Aug 1912	8 Mar 1978	11 Mar 1978	wife of Roland; nee Yachcik; b. Alpena, MI
36 - 30W	Helena	21 May 1880	11 Aug 1938	13 Aug 1938	wife of Elias
35 - 12A	Kimberly J.	19 Jul 1958	28 May 1969	2 Jun 1969	daughter of Curtis & Sandra
36 - 30W	Lillian	9 Dec 1906	23 Oct 1984	26 Oct 1984	wife of Ulric; nee Jeziolkowski; b. Alpena, MI
29 - 6	Mary	6 Feb 1930	6 Feb 1930	7 Feb 1930	infant
35 - 12	Roland E.	27 Jun 1910			husband of Helen
35 - 12W	Sandra J.	10 Sep 1939	24 Oct 1990	27 Oct 1990	wife of Curtis; nee Pelleran; b. Alpena, MI
36 - 30W	Ulric James	19 Sep 1902	5 Aug 1962	8 Aug 1962	married Lillian Jeziolkowski; b. East Tawas, MI
<b>LOBCZYNSKI</b>					
SM	Leo		10 Apr 1916	12 Apr 1916	son of ladislaus; 2 weeks
<b>LOBEL</b>					
40 - 32	David				purchased 1993; Ann Arbor MI
<b>LOCHACKI</b>					
SM	Infant		17 Mar 1916	17 Mar 1916	stillborn infant of Bron. & Fran Lipske
<b>LONDRA</b>					
SB	Charles Nelson		12 Sep 1875	1875	4 month; s/o Louis & Mary Ann Burch
<b>LONG</b>					
12 - 17E	Rose	14 Aug 1907	5 Mar 1971	9 Mar 1971	wife of William; nee LeBlanc; b. Alpena, MI
11 - 22/27A	William				purchased lot 1940
12 - 17E	William	8 May 1903	1971	26 Apr 1971	married Rose LeBlanc; b. Canada
<b>LOOMIS</b>					
42A - 14	Celina M. Konjora	1 Jan 1914	17 Mar 1992	21 Mar 1992	wife of Florian; nee Pariseau; b. Alpena, MI
<b>LORANDEAU</b>					
SB	Philomene		12 Aug 1880	1880	w/o Oliver; d/o Gilbert & Anna Rivau
<b>LORANGER</b>					
28 - 6	Ann	9 Dec 1893	9 Aug 1965	21 Aug 1965	wife of Joseph; nee Derry
<b>LOSINSKI</b>					
31 - 9W	Aloysius J.	29 Jun 1923			
40 - 53E	Alvin L. "Al"	26 Jan 1934	8 Oct 1984	16 Oct 1984	married Mary Dege; b. Alpena, MI
40 - 53	Anthony R.	4 Jun 1904	26 Jan 1995	28 Jan 1995	married Geneveive Smolinski; b. Alpena
SM	Catherine		31 Mar 1898	2 Apr 1898	age 28 years; b. Poland
9 - 13W	Catherine		1902	1902	
SM	Donats Rufus		14 Aug 1899	15 Aug 1899	age 4 months; b. Alpena
9 - 13W	Donald R.		1902	1902	infant
37 - 41	Edward	11 Jul 1921	28 Jan 1998	2 Feb 1998	m. Frances Skiba; b. Posen; 76 years
26 - 11	Florence A.	17 May 1910	23 Jan 1969	27 Jan 1969	nee Jaskolski
47 - 75	Frank	28 Mar 1906	13 Jun 1966	16 Jun 1966	married Rose Klein; b. Alpena, MI
40 - 53W	Geneveive M.	16 Jul 1905	25 Jan 1989	28 Jan 1989	wife of Anthony; nee Smolinski; b. Posen, MI
9 - 13W	Harry		1900	1900	child
36 - S	Infant			20 Oct 1927	
9 - 8	John C.	23 Oct 1912	28 Apr 1997	1 May 1997	m. Anna Smigelski; b. Posen; 84 yrs.
9 - 13E	John V.	30 May 1866	28 Jun 1951	2 Jul 1951	married Martha Andreus; b. Poland
SM	Marianna		9 Sep 1909	11 Sep 1909	age 17 years
9 - 13W	Martha	14 Mar 1880	1967	2 Jan 1968	wife of John V.; nee Andreus; b. Elberta, MI
31 - 9W	Martha	1 Jan 1900	3 Jan 1928	7 Jan 1928	
SM	Mary		30 Mar 1898	2 Apr 1898	age 1 minute
40 - 53E	Mary	27 Dec 1934			wife of Alvin; nee Dege
31 - 9W	Mildred E.	25 Nov 1917	16 Mar 1998	19 Mar 1998	nee Shell; b. Gladwin; 80 years
9 - 13E	Mrs. John				purchased 1894
47 - 75	Richard & Rita				purchased 1995
47 - 75	Rose H.	24 Feb 1908	17 Mar 1997	20 Mar 1997	w/o Frank; nee Kline; b. Metz; 89 yrs.
40 - 53W	Roxanne	11 Jun 1973	12 Jan 1998	16 Jan 1998	d/o Al & Mary; b. Alpena; 24 years
26 - 9/14A	Sharon A.		16 Oct 1988	20 Oct 1988	209 Woodland, Alpena, MI
35 - 9E	Theresa Samp	3 Jul 1889	3 May 1971	6 May 1971	wife of Walter; nee Kreft; b. Alpena, MI
31 - 9W	Walter				purchased lot 1928
35 - 9E	Walter S	29 May 1896	25 Sep 1969	29 Sep 1969	married Theresa Kreft Samp; b. Alpena, MI
<b>LOTMERELL</b>					
SB	Alberdas			28 Aug 1883	5 month; b. Alpena
<b>LOUGH</b>					
12 - 26E	Albert H.	5 Sep 1899	2 Oct 1899	1899	son of Albert & Jennie
12 - 26E	Albert J.				purchased lot 1901

Location	Name	Birth	Death	Burial	Comments
<b>LOUGH</b>					
12 - 26E	Esther M.	15 Jun 1896	17 Sep 1901	19 Sep 1901	daughter of Albert & Jennie; 5 years
19 - 18	Helen	1892	20 Oct 1918	23 Oct 1918	wife of Victor; 24 years 9 months nee McKelvey?; died at L'anse, MI
<b>LOURIE</b>					
37 - 11	Vina	22 Jun 1885	1954	23 Dec 1954	wife of Michael; nee Carr; b. Alpena, MI
<b>LOZON</b>					
43 - 40	Elsie M.	5 Oct 1918			wife of Howard
43 - 40	Howard F.	20 Mar 1915	2 Feb 1996	4 Feb 1996	m. Elsie Benac; b. Detroit; 80 yrs.
<b>LUCAS</b>					
30 - 10	Donald	18 Apr 1923	7 Jul 1992	10 Jul 1992	m. Madeleine LaMarre; b. Long Rapids, MI
30 - 10/15A	Sandy	1952			wife of Theodore
30 - 10/15A	Theodore	1952			purchased lot 1992
<b>LUCIER</b>					
34 - 32/36A	Bessie E.	2 Jan 1895	20 Jul 1963	23 Jul 1963	wife of John; nee Gouine; b. Cheboygan, MI
41A - 152	Christopher Jack	1982	1982	18 Jun 1982	son of Lynn
17 - 23	Ferris	9 Jul 1917	17 Nov 1998	20 Nov 1998	m. Genevieve; nee Precord; b. Flint; 81 years
<b>LUDWICZAK</b>					
SM	Bernard		27 Sep 1907	29 Sep 1907	age 3 months; b. Alpena
31/32 - 2/14	Elizabeth	24 Dec 1917	21 Sep 1994	24 Sep 1994	wife of William; nee Woloszyk; b. Alpena
SM	Francis		15 Aug 1904	17 Aug 1904	age 7 weeks; b. Alpena
SM	Jennie		12 Oct 1902	14 Oct 1902	age 1 year; b. Alpena
15 - 19	John	17 Jun 1875	1947	18 Mar 1947	b. Poland
SM	Joseph		15 Apr 1913	18 Apr 1913	son of John & Marianne; 7 months
SM	Julius		31 Jan 1906	1 Feb 1906	age 4 months; b. Alpena
41A - 98	Kevin Alan	30 Oct 1971	31 Oct 1971	2 Nov 1970	son of John
SM	Leonora		20 Mar 1909	23 Mar 1909	age 4 months
15 - 19	Mary	1860	1927	16 Aug 1927	
31/32 - 2/14	William J.	14 Feb 1914	29 May 1988	2 Jun 1988	married Elizabeth Woloszyk; b. Alpena, MI
<b>LUDWIG (LUDWICZAK)</b>					
41 - 24N	Frank H.	1900	1975	23 Dec 1975	father of Marilyn Flewelling
36 - 8	Mary	16 Jul 1882		18 Jul 1965	wife of Henry; nee Przeslawski; b. Alpena, MI
41 - 24N	Mildred G.	15 Jan 1901	1951	11 Jul 1951	Mildred Loranger Ludwig; b. Detroit, MI
<b>LUKASZEWSKI</b>					
8 - 16	Andrew			8 Mar 1930	with A. Kraft 1895
SM	Antoninia		25 Mar 1915	28 May 1915	w/o Andrew; d/o Joseph Gorzka; 69 years
8 - 16	Cegzlia		1882	1882	
<b>LUSK</b>					
35 - 19	Helen				purchased lot
<b>LUTES</b>					
34 - 27W	Carole A.	11 Jun 1940			wife of Robert; nee Rouleau
32 - 4	Gleason V.	13 Aug 1882	20 Jul 1958	23 Jul 1958	husband of Kathleen Mulavey
32 - 4	Kathleen Mulavey	14 Jan 1890	3 Sep 1973	6 Sep 1973	wife of Gleason
34 - 23/27A	Robert J.	18 Dec 1939	13 May 1972	17 May 1972	married Carol Rouleau
<b>LYNCH</b>					
SB	Charles			Aug 1878	s/o Charles & Anna Healy
SB	Charles (Mrs.)			15 Apr 1889	may be Anna Healy Lynch
36 - 13/22A	Clifford	1915	1929	3 Oct 1929	
36 - 13/22A	David F.	13 Mar 1906	27 Oct 1976	29 Oct 1976	brother of Margaret
36 - S	Edward	9 May	6 Feb 1943	10 Feb 1943	Petoskey, MI?
36 - 13/22A	Elsie	4 Sep 1877	25 Aug 1953	28 Aug 1953	522 Saginaw, Alpena, MI; b. Alpena
36 - 13W	Eugene			1932	
36 - 13/22A	Margaret Lucille	10 Jun 1910	20 Aug 1969	22 Aug 1969	b. Minnesota
36 - 13W	Royal L.	7 Mar 1922	10 Aug 1946	13 Aug 1946	son of Edward & Elsie
36 - S	Russell W.	5 Apr 1893	29 Sep 1943	1 Oct 1943	c/o Mrs. Fitzgerald, Pontiac, MI
36 - 13/22A	S. Louise	22 Oct 1907	12 Feb 1968	15 Jan 1968	wife of William F.; nee Rock; b. West Virginia
SB	Thomas			24 Sep 1889	b. Canada
36 - 13/22A	William F.	9 Oct 1907	18 May 1969	22 May 1969	married S. Louise Rock; b. Minnesota
36 - 13W	Winifred		17 Feb 1933	17 Feb 1933	
<b>LYNN</b>					
4 - 20/25	Anna			28 Mar 1933	
<b>LYONS</b>					
43 - 56	Alice L.	25 Sep 1929			wife of Merton
SB	Catherine Elizabeth	5 Oct 1877	27 Sep 1878	1878	d/o William Jacob Lyons & Marie
43 - 24	Celia M.	31 Jan 1890	19 Apr 1988	22 Apr 1988	wife of Frederick; nee Olmstead; b. DeTour, MI
15 - 5	Charles Henry	14 Jul 1883	1961	16 Oct 1961	b. Cheboygan, MI
15 - 5	Daisy Ann	22 Jul 1877	13 Jan 1971	15 Jan 1971	sister of Fred Lyons; b. Cheboygan, MI
43 - 24	Fred C.	14 May 1923			
43 - 24	Frederick G.	21 Jul 1890	4 Dec 1983	6 Dec 1983	married Celia Olmstead; b. Cheboygan, MI
43 - 56	Merton	6 May 1927			husband of Alice
5/6 - 24/4	Myrtle M.	10 Jan 1900	11 Mar 1978	15 Mar 1978	wife of William; nee Maccoit; b. Detroit, MI
15 - 5	Phoebe E.	3 Jul 1859	19 Apr 1934	21 Apr 1934	
43 - 24	Rita	2 Dec 1926			
5/6 - 24/4	William A.	25 May 1897	15 Jul 1966	18 Jul 1966	married Myrtle M. Maccoit

Location	Name	Birth	Death	Burial	Comments
<b>LYTLE</b>					
2/3 - 25/5	Charles A.	27 Jul 1881	9 Oct 1964	12 Oct 1964	married Mary E. Manion; b. Ontario, Canada
2/3 - 25/5	Charles M.	27 Dec 1926	1989	31 Aug 1989	brother of William & Paul; b. Alpena, MI
19 - 23	Elizabeth	18 Oct 1850	26 Apr 1939	28 Apr 1939	wife of James
19 - 23	James	25 Dec 1842	5 Apr 1932	8 Apr 1932	husband of Elizabeth
19 - 23	John		24 Apr 1937	26 Apr 1937	
19 - 23	Loretta	12 Nov 1903	1 Feb 1993	4 Feb 1993	sister of Kathryn Flemming; age 89
19 - 23	Loretta R.		1922	12 Jun 1922	Laura?
SB	Mary		26 Apr 1904	28 Apr 1904	age 104 years; b. Canada
2/3 - 25/5	Mary Ellen	4 May 1885	20 Oct 1981	23 Oct 1981	wife of Charles; nee Manion; b. Alpena, MI
24 - 7	Mary J.			19 Mar 1928	
19 - 23	Robert Andrew		29 Oct 1938	31 Oct 1938	
2/3 - 25/5	William	15 Oct 1918	Apr 1992	4 Apr 1992	brother of Charles & Paul
<b>MAC ARTHUR</b>					
34 - 9	Bernadette		1 Jun 1931	1 Jun 1931	infant
38 - 19	Betty Lee	12 Mar 1926	12 Jun 1991	15 Jun 1991	wife of James; nee Marciniak; b. Alpena, MI
38 - 61E	Donald K.	20 Nov 1924	4 Aug 1971	8 Aug 1971	married Esther Smolinski; b. Alpena, MI
34 - 9	Doris			22 Mar 1922	
34 - 9	Emma	2 Oct 1888	29 Apr 1972	3 May 1972	wife of James Sr.; nee Sheff; b. Alpena, MI
38 - 61E	Esther G.	14 Apr 1918			wife of Donald; nee Smolinski
34 - 9	James	22 Aug 1887	3 Jan 1975	6 Jan 1975	married Emma Sheff
38 - 19	James E.	22 Jun 1921	5 Oct 1986	8 Oct 1986	married Betty Lee Marciniak; b. Alpena, MI
34 - 9	John			1921	
42A - 13	Laura	24 Dec 1890	18 Jan 1992	21 Jan 1992	wife of William; nee Szymanski; b. Alpena, MI
22 - 19	Mae E.	28 Jun 1909	1990	29 Nov 1990	wife of Raymond; nee LaLonde; b. Alpena, MI
22 - 19	Raymond J.	5 Jan 1913	14 Apr 1983	16 Apr 1983	married Mae LaLonde; b. Alpena, MI
42A - 14	Thomas M.	22 Jul 1917	25 Nov 1997	4 Dec 1997	m. Jane Devind; b. Alpena; 80 years
34 - 9	William F.	30 Dec 1922	3 Jul 1972	6 Jul 1972	son of James and Emma; b. Alpena, MI
42A - 13	William J.	18 Oct 1889	5 May 1971	8 May 1971	married Laura Szymanski; b. Alpena, MI
<b>MAC DONALD</b>					
18 - 16E	Alexander H.	12 Apr 1886	12 Feb 1967	15 Feb 1967	brother of Angus; b. Black River, MI
5 - 13	Archibald			1911	c/o Mrs. John Vivian, Detroit
3 - 5	Catherine		21 Jun 1903	1903	wife of J. B. McDonald
5 - 13	Donald			1899	
18 - 16E	Elizabeth	10 Oct 1886	7 Mar 1905	1905	
<b>MAC DONALD</b>					
5 - 13	George W.	9 Aug 1883	1955	20 Oct 1955	sister, Mrs. John Vivian; b. Alpena, MI
5 - 13	Howard			1 Jul 1927	marker "MacDonald"
5 - 13	Isabelle			20 Dec 1947	b. Gengarry, Ireland
3 - 5	James A.	24 May 1875	Apr 1902	1902	Mary Vivian, 16254 Monica, Detroit
18 - 16E	John Alec	1851	1934	4 May 1934	husband of Mary Jane
18 - 16E	Mary Jane	1864	1932	27 Sep 1932	wife of John Alec
<b>MAC DONELL</b>					
38 - 53	Beatrice	12 Oct 1902	27 Apr 1988	29 Apr 1988	wife of Dougald; nee St. Onge; b. Alpena, MI
38 - 53	Dougald A.	22 Aug 1901	30 Nov 1960	6 Dec 1960	married Beatrice St. Onge; b. Alpena, MI
<b>MAC DOUGALL</b>					
8 - 8/13A	Anna	23 Jan 1869	29 Jul 1948	30 Jul 1948	wife of William: 509 Minor Masselon, OH
<b>MAC FALDA</b>					
29/30 - 34/4	Alice A.	19 Feb 1918			wife of Edmond; nee Kasubowski
29/30 - 34/4	Edmond	22 May 1907	19 Jan 1976	22 Jan 1976	married Alice Kasubowski; b. Posen, MI
37 - 31/40A	Gertrude	28 Feb 1902	7 May 1989	10 May 1989	wife of John; nee Wysocki; b. Alpena, MI
37 - 31/40A	John	14 Jul 1902	20 Aug 1984	23 Aug 1984	married Gertrude Wysocki; b. Metz, MI
34 - 10/13A	Michael	22 Aug 1909	9 Oct 1970	12 Oct 1970	b. Posen, MI
<b>MACIEJEWSKI (MACKS)</b>					
36 - 16W	Benedict	19 May 1900	28 Nov 1970	1 Dec 1970	married Cecelia Zamenski; b. Alpena, MI
22 - 8W	Bernard	1896	1935	7 Jun 1935	Macks; son of Josephine
36 - 16W	Cecelia	8 Nov 1906	1 Mar 1998	5 Mar 1998	wife of Benedict ; nee Zamenski; b. Alpena
37 - 61E	Daniel A.	28 Jan 1910	6 Jun 1978	8 Jun 1978	married Joyce Niemiec; b. Alpena, MI
28 - 8/13A	Edmund		7 Jun 1986	9 Jun 1986	
42A - 9	Edwin A. (Macks)	27 Jan 1907	20 Feb 1969	24 Feb 1969	married Veronica Konczak; b. Alpena, MI
21 - 19	Elizabeth			13 Jun 1926	
36 - S	Elizabeth		30 Jun 1925	30 Jun 1925	d/o Benedict & Cecelia; 2 days
35 - 23	Eugene	3 May 1935	29 Jun 1959	2 Jul 1959	son of Edmund & Florence; b. Alpena, MI
37 - 61E	Felix	24 Apr 1878	28 Jan 1937	1 Feb 1937	husband of Mary
37 - 15	Ferdinand	24 Jun 1902	6 Jul 1986	9 Jul 1986	aka Macks; married Leona Sabourin
35 - 19/24A	Florence			21 Aug 1963	wife of Edmund; nee Spens
36 - 16W	infant			30 Aug 1930	
37 - 16	Infant			30 Jun 1930	
43 - 15W	John	5 May 1906	19 Apr 1991	24 Apr 1991	married Rose Ziomek; b. Toledo, OH
22 - 8/13A	John	1884	1936	8 Jan 1936	son of Josephine
22 - 8W	Joseph A.	1905	1944	5 Jan 1944	married Bernice Kline
SM	Josepha		23 Mar 1913	1913	infant
22 - 8W	Josephine G.	24 Feb 1873	25 May 1966	27 May 1966	mother of Mrs. Frank Dowling
26 - 9	Julia	6 Jan 1901	12 Sep 1916	15 Sep 1916	d/o Matt & Sophia Makowska; 15 years



Location	Name	Birth	Death	Burial	Comments
<b>MACIEJEWSKI (MACKS)</b>					
37 - 15	Leona (Macks)	15 Aug 1907	16 Nov 1992	19 Nov 1992	wife of Ferdinand; nee Sabourin; b. Hillman, MI
37 - 61E	Mary R.	18 Nov 1880	24 Sep 1957	26 Sep 1957	wife of Felix; b. Philadelphia, PA
26 - 9	Matthew	18 Mar 1874	16 Nov 1961	20 Nov 1961	married Sophia Makowski; b. Wyandotte, MI
22 - 8W	Modesta	15 Jun 1903	17 Apr 1916	19 Apr 1916	d/o John & Josephine Gapa
43 - 15W	Rose E.	5 Jan 1906	28 May 1983	31 May 1983	wife of John; nee Ziomek; b. Detroit, MI
26 - 9	Sophia	22 Feb 1878	28 Dec 1950	2 Jan 1951	wife of Matthew; nee Makowski; b. Poland
32 - 18	Stanley	4 Mar 1911	29 Jan 1987	1 Feb 1987	married Eunice Edgley; b. Alpena, MI
42A - 9	Verna E.	1 Feb 1914	20 Feb 1993	24 Feb 1993	wife of Edwin; nee Konczak; b. Alpena, MI
<b>MACK</b>					
43 - 24	John Joseph	19 Mar 1921	23 May 1984	26 May 1984	married Eleanor Cavanaugh; b. Cleveland, OH
<b>MAC KAY</b>					
41A - 108	Christine Marie	10 Jan 1973	10 Jan 1973	11 Jan 1973	daughter of George
<b>MAC KENZIE</b>					
32 - 26W	Dougall & Priscilla				purchased lot 1987
43 - 31E	Orville J.	17 Sep 1928			husband of Shirley
43 - 31E	Shirley A.	1 Feb 1929			wife of Orville
<b>MACKEY</b>					
37 - 45E	Rose Anna	21 Jul 1872	22 Nov 1945	26 Nov 1945	wife of William
37 - 45E	William J.	21 Oct 1872	9 Mar 1942	11 Mar 1942	husband of Rose Anna; b. Buffalo, NY
<b>MAC KINNON</b>					
34 - 17	Ellen B.	4 Jun 1880	25 Jan 1921	3 Jan 1921	wife of John
34 - 17	George "Ted"	25 Aug 1903	17 Jul 1983	20 Jul 1983	brother of Lloyd & Nina; b. Alpena, MI
34 - 17	John H.	14 Sep 1875	14 Nov 1958	17 Nov 1958	husband of Ellen; b. Ontario, Canada
<b>MACKLEY</b>					
40 - 8	William & Madelyn				purchased lot 1987
40 - 8	William L.	19 May 1917	5 Mar 1994	8 Mar 1994	married Madelyn Brighton; age 76
<b>MADAJ</b>					
42 - 13	Agnes E.	6 Aug 1898	18 Dec 1966	21 Dec 1966	wife of Bernard; nee Marzean
42 - 13	Bernard F.	27 Jul 1892	17 Sep 1975	20 Sep 1975	married Agnes Marzean; b. Alpena, MI
SM	Constantina		5 Apr 1912	6 Apr 1912	age 9 years
SM	Marianna		17 Mar 1912	20 Mar 1912	wife of Michael; age 19 years
42 - 13	Pauline (Apolonia)	2 Feb 1862	30 Jul 1937	2 Aug 1937	wife of Thomas
42 - 13	Thomas	8 Dec 1853	22 Aug 1933	25 Aug 1933	husband of Pauline
<b>MADDEN</b>					
42A - 14	Dennis Timothy	22 Sep 1941	21 Dec 1964	13 May 1965	married Marlene Maciejewski; b. Clawson, MI
42A - 14	Elizabeth A.	30 Sep 1909	26 Nov 1982	27 Nov 1982	mother of Michael & Thomas; b. Cheboygan
43 - 15	Thomas P.	16 Sep 1905	15 Dec 1983	19 Dec 1983	married Elizabeth & Mabel; b. St Ignace, MI
<b>MADISEN</b>					
SA	Mary		3 Sep 1910	4 Sep 1910	35 years; w/o Charles; nee Bougie; b. Alpena
<b>MAGIELAS</b>					
33 - 7E	Joseph		26 Jan 1920	29 Jan 1920	age 31 years; accident
<b>MAGIN</b>					
20 - 4	Agnes Ellen	3 Mar 1887	31 Aug 1887	1 Sep 1887	daughter of Frank & Lucy; 2 years 5 months
20 - 4	Ethel				
27 - 18	Frances	28 Jan 1900	28 Aug 1989	31 Aug 1989	wife of Richard; nee Kwiatkowski; b. Alpena
20 - 4	Frank J.	4 Jul 1858	1946	6 Nov 1946	husband of Lucy; b. Rochester, NY
7 - 13	Grace Agnes	3 Jan 1889	21 Jul 1968	25 Jul 1968	wife of John
7 - 13	John W.	23 Aug 1892	24 Nov 1982	1 Dec 1982	husband of Grace; b. Alpena, MI
20 - 4	Lucy J.	1860	4 May 1937	7 May 1937	wife of Frank
20 - 4	Rachel				
27 - 18	Richard H.	13 Jun 1898	18 Jun 1971	21 Jun 1971	married Frances Kwiatkowski; b. Alpena, MI
27 - 18	Rrichard Francis	4 Jul 1927	25 Nov 1935	29 Nov 1935	son of Richard & Frances
<b>MAHALAK</b>					
12 - 12	Irene	1906	1930	10 Dec 1930	
15 - 18	Shirley Mae	19 Dec 1927	15 Jul 1938	15 Jul 1938	daughter of John Mahalak
<b>MAHEGAN</b>					
3 - 18	Catherine	1816	13 Aug 1898	16 Aug 1898	76 years; b. Ireland; Grandmother
3 - 13/18A	John	1861	1931	14 Sep 1931	
8 - 22E	John				with Peter Crosby
<b>MAHONEY</b>					
1 - 9	Dennis P.	6 Apr 1876	31 Jul 1876	2 Aug 1876	son of Patrick & Elizabeth Burns; 3months
1 - 9	Patrick	6 Mar 1841	4 Dec 1919	9 Dec 1919	78 years; b. Ireland; c/o Alfred Hayes
<b>MAIHOT</b>					
SA	Virginie		11 Nov 1886	13 Nov 1886	31 years; w/o Henri; nee LaLonde; b. Canada
<b>MAILLOUX</b>					
SA	Edouard		24 Jun 1899	26 Jun 1899	78 years; b. Canada
SA	Infant		31 May 1902	31 May 1902	child of Napoleon; b. Alpena
SA	Julienne		6 Jun 1896	8 Jun 1896	79 years; wife of Ed.; nee LeDuc; b. Canada
<b>MAINVILLE</b>					
10 - 17	Abraham		2 May 1900	3 May 1900	77 years; b. Canada; husband of Lucy
13 - 10E	Aurora M.	13 Apr 1884	24 Apr 1967	25 Apr 1967	wife of Fred E.; nee Prieur; b. Montreal, Que.
8 - 5	Catherine	26 Dec 1861	17 Jan 1898	21 Jan 1898	wife of John; nee Jeanereau; b. Munroe; 36 yr
SB	Catherine Ann		27 May 1873	29 May 1873	83 years

Location	Name	Birth	Death	Burial	Comments
<b>MAINVILLE</b>					
26 - 15	Delima	9 Jan 1888	16 Feb 1978	20 Feb 1978	wife of George; nee LaChance
16 - 31E	Denise	4 Feb 1845	29 Apr 1932	2 May 1932	wife of Leon
38 - 53	Frances	19 Jun 1921	27 Oct 1995	30 Oct 1995	w/o Hogn; nee Slominski; b. Bolton; age 74
13 - 10/15A	Fred				purchased lot 1938
13 - 10E	Fred E.	14 Oct 1880	15 Jan 1958	17 Jan 1958	son of Leon; married Aurora
10 - 17	George		13 Apr 1938	15 Apr 1938	son of Abraham & Lucy
26 - 15	George James	23 Apr 1883	17 Apr 1917	19 Apr 1917	married Delima LaChance; 33 years; b. Alpena
13 - 10W	Hedwidge	8 May 1892	1958	8 Aug 1958	w/o Oliver; nee LeTourneau; b. Bell River, Ont
8 - 5	Henrietta Benoit		25 Jan 1890	28 Jan 1890	73 years; wife of Paul Mainville; nee Benoit
41 - 15W	Henry J.	8 Sep 1898	25 Mar 1943	28 Mar 1943	
SA	Jane Mary		31 Jul 1909	1 Aug 1909	1 month; child of Will; b. Alpena
SA	Jean Baptiste / John	1840	24 Feb 1907	26 Feb 1907	76 years; b. Canada; m. Philomene
14 - 11E	John A.	26 Apr 1850	16 Jan 1919	18 Jan 1919	husband of Mary; 69 years; b. Canada
8 - 5	John B.	22 Nov 1853	29 Dec 1930	31 Dec 1930	c/o Mrs. Fred Brown, Detroit
38 - 53E	John L.	26 Feb 1919	18 Oct 1971	21 Oct 1971	married Frances Smolinski; b. Alpena, MI
31 - 11E	John Oliver	16 Aug 1877	2 Jul 1950	5 Jul 1950	married Louise Asselin; b. Alpena, MI
8 - 5	Joseph		1874	1874	
SA	Julien		2 Aug 1920	4 Aug 1920	4 months; b. Alpena
10 - 17	Julius				son of Abraham & Lucy
22 - 19	June A. (LaLonde)	28 Jun 1909			wife of Leo A.; nee LaLonde
22 - 19	Leo E.	24 Feb 1912	30 Mar 1976	3 Apr 1976	married June A. LaLonde; b. Alpena, MI
16 - 31E	Leon	9 Aug 1833	19 Oct 1915	22 Oct 1915	husband of Denise; 72 years; b. Canada
13 - 5/10A	Leona	6 Mar 1909	18 Aug 1978	22 Aug 1979	c/o Oliver Mainville
35 - 8	Louis Joseph		9 Oct 1918	Aug 1918	veteran
31 - 11E	Louise	12 May 1880	26 Apr 1967	27 Apr 1967	wife of J. Oliver; nee Asselin; b. Alpena, MI
10 - 17	Lucie		20 Dec 1894	22 Dec 1894	75 years; wife of Abraham; b. Canada
14 - 11E	Mary	24 Nov 1860	23 Oct 1942	26 Oct 1942	wife of John A.; b. Stoney Point, Canada
35 - 8	Mary	1 Oct 1904	21 Jun 1992	23 Jun 1992	wife of Victor; nee Kurkierewicz; b. Alpena, MI
14 - 11E	Mary Ann Rose	24 Feb 1881	20 Oct 1881	1881	daughter of John & Mary
38 - 22	Mary Jean		1909	1909	child
17 - 21	Matilda / Meletime	1875	29 Oct 1911	31 Oct 1911	w/o William H.; 48 yrs; nee Dicaire; b. Canada
38 - 22	Mayme	1883	1978	9 Jan 1978	wife of William; nee Hoffman; b. Alpena, MI
31 - 11E	Odile	1889	23 May 1939	25 May 1939	wife of William; nee St Onge
13 - 10W	Oliver T.	26 Jan 1872	10 Jul 1945	13 Jul 1945	married Hedwig LeTourneau
8 - 5	Paul		16 Jun 1877	18 Jun 1877	59 years; m. Helen Benoit
17 - 21	Philamene	1837	1931	27 Dec 1930	wife of John
SB	Rosa		21 Dec 1876	23 Dec 1876	10 months; d/o Baptiste & Marie Beriault
41 - 15W	Thomas Roth	25 Feb 1924	24 Mar 1959	30 Mar 1959	died at Ft Campbell, Kentucky; b. Alpena, MI
35 - 8	Victor	15 Apr 1902	23 Apr 1969	26 Apr 1969	married Mary Kurkierewicz
40 - 57	Wayne H.	26 Apr 1940	21 Mar 1992	24 Mar 1992	"Skinner"
17 - 21	William	1867	4 Aug 1909	6 Aug 1909	43 years; b. Alpena; husband of Mathilda
31 - 11E	William	1880	1921	1921	married Odile St Onge
38 - 22	William H.	1 Jan 1883	1951	20 Aug 1951	married Mayme Hoffman; b. Alpena, MI
SA	Yvonne		1 Apr 1910	4 Apr 1910	19 years; wife of Will; nee Pernerleau
<b>MAJCHRYK</b>					
SM	Joseph		5 Jan 1897	6 Jan 1897	age 4 months; b. Ossineke
<b>MAJCHRZAK</b>					
SM	Adolph		2 Dec 1902	4 Dec 1902	stillborn; b. Ossineke
<b>MAJESKY</b>					
34 - 39W	Harry A.	25 Aug 1909	29 Oct 1947	31 Oct 1947	married Anna Gutkowski; b. Posen, MI
34 - 39E	James S.	11 Jan 1962	9 Jun 1985	14 Jun 1985	son of James & Judy; b. Alpena, MI
43 - 2E	Julius & Mary Lou				purchased lot 1985
34 - 39E	June	15 Jun 1916			wife of Stanley
34 - 39E	Karen Ann	18 Sep 1946	29 May 1954	1 Jun 1954	daughter of Stanley & June
34 - 39E	Stanley	6 Nov 1907	24 Feb 1996	24 Feb 1996	m. June Couture; b. Posen; 88 years
<b>MAJEWSKI</b>					
SM	Leo		15 Apr 1904	16 Apr 1904	b. Alpena; age 3 months
SM	Stanislaus		26 Oct 1905	28 Oct 1905	b. Alpena; b. Alpena
<b>MAKOWSKI</b>					
SM	Casimir		30 Aug 1893	31 Aug 1893	age 6 months; b. Alpena
SM	Joseph		18 Feb 1899	22 Feb 1899	b. Poland
SM	Mary		27 Feb 1893	28 Feb 1893	age 27 years; b. Poland
<b>MALASKI</b>					
9 - 12W	Donald Paul	16 Apr 1928	14 Jul 1966	18 Jul 1966	son of John J. & Frances R.
32 - 13	Florence A.	1 Aug 1910	1994	4 Oct 1994	sister of Blanche Splitt; b. Alpena; age 84
9 - 12W	Frances R.	18 Sep 1887	7 Jul 1963	10 Jul 1963	wife of John; nee Kaiser; b. Poland
12 - 22E	Fred J.	1852	1929	1929	purchased lot 1902
12 - 22E	Harry C.	1925	1927	1927	
9 - 12W	infant				
32 - 13	John				purchased lot 1922
9 - 12W	John J.	18 Jun 1880	25 Sep 1972	28 Sep 1972	married Frances Kajzerkowski; b. Alpena, MI
9 - 12W	Walter N.	10 Sep 1917	6 Sep 1974	9 Sep 1974	brother of Ted, John, Robert; b. Alpena, MI

Location	Name	Birth	Death	Burial	Comments
<b>MALAVEY</b>					
2 - 23	Catherine		19 Jan 1928	21 Jan 1928	
32 - 4	Helen A.	15 Apr 1907	19 Oct 1928	22 Oct 1928	daughter of Michael & Margaret
32 - 4	John M.	24 May 1905	12 Jan 1920	15 Jan 1920	s/o Michael & Margaret; 14 years; b. Alpena
32 - 4	Margaret	13 Mar 1868	12 Aug 1951	16 Aug 1951	w/o Michael; nee Dowling; b. Orvilla, Ontario
32 - 4	Michael	1 Aug 1852	6 May 1920	8 May 1920	m. Margaret Dowling; 73 years; b. Canada
<b>MALE</b>					
41A - 40	Bernard			10 Jan 1963	son of Gerald & Lucy
41A - 3	Donna Marie			1 Feb 1958	Gerald & Lucy Male
35 - 24	James E.	7 Sep 1908			purchased lot 1982
3 - 3	Reita E	19 Apr 1918	15 Apr 1977	18 Apr 1977	wife of James; nee Bowen; b. Alpena, MI
36 - 19	Malecki Helen P.		21 Dec 1912	25 Feb 1947	1 Mar 1947 nee Pyzykucki Alpena,
<b>MALEK (MALAK)</b>					
SM	Edmond		18 Aug 1896	20 Aug 1896	age 14 months; b. Alpena
SM	Henry		13 Jun 1909	1909	age 6 years
15 - 22E	Joseph	19 Mar 1866	13 Jul 1905	16 Jul 1905	married Stella Osiak; age 39 years; b. Poland
SM	Richard		14 Feb 1903	17 Feb 1903	age 3 years; b. Alpena
15 - 22E	Stella Oskiak	1 May 1875	3 Apr 1949	8 Apr 1949	wife of Peter & Joseph
<b>MALINOWSKI</b>					
22 - 4E	Doris T.	7 Oct 1924	16 Dec 1978	19 Dec 1978	brother of Edmund
22 - 4E	Ignatius	27 Jul 1887	18 Jun 1973	21 Jun 1973	married Stella Jaworski; b. Poland
22 - 4E	Irene	11 Aug 1920	10 Nov 1929	13 Nov 1929	daughter of Ignatius & Stella
22 - 4E	Isa			4 Apr 1928	infant?
22 - 4E	Stella	8 Apr 1890	4 Apr 1928	7 Apr 1928	wife of Ignatius; nee Jaworski
<b>MALINSKI</b>					
PF	Infant		26 Jan 1924	28 Jan 1924	infant of Adam & Anna; b. Posen, MI
<b>MALKA</b>					
37 - 25	Frank	5 Aug 1893	29 Sep 1976	1 Oct 1976	b. Alpena, MI
37 - 25	Gertrude	27 Sep 1873	13 Sep 1957	16 Sep 1957	wife of Joseph; b. Detroit, MI
37 - 25	Joseph	1 Jul 1868	12 Jan 1950	16 Sep 1868	husband of Gertrude; b. Posen, Poland
37 - 25	Joseph P.	29 Oct 1897	31 Jan 1972	31 Jan 1972	father of Joyce Ellis; b. Alpena, MI
<b>MALL</b>					
42A - 6	Francis				c/o Patricia Hubert; purchased 1988
<b>MALLETTE</b>					
SA	Alexandre		19 Feb 1904	22 Feb 1904	82 years; b. Canada
42A - 13	Dorothy E.	27 Feb 1919	11 Jul 1973	14 Jul 1973	wife of Victor; nee Beaulieu; b. Alpena, MI
SA	Infant		20 Jan 1895	21 Jan 1895	child of Calixte; b. Alpena
SA	Marie		28 May 1907	1 Jun 1907	42 yrs.; w/o Calixte; nee Renaud; b. Canada
3 - 9S	Mary			26 Feb 1932	marker: Mary
SA	Sophie		22 Nov 1907	25 Nov 1907	82 years; wife of Alex; nee Roy; b. Canada
42A - 13	Victor S.	18 Aug 1919	29 Oct 1989	2 Nov 1989	married Dorothy Beaulieu; b. Alpena, MI
3 - 9	William		19 Dec 1943	22 Dec 1943	
<b>MALLETTE?</b>					
12 - 35	infant				
<b>MALLOY</b>					
38 - 6	James T.	1862	1929	12 Jan 1929	husband of Mary
38 - 6	Mary E.	1872	1928	25 May 1928	wife of James
<b>MANDOCK</b>					
42 - 11	Edward	20 Jun 1920	15 Apr 1940	18 Apr 1940	son of Stanley & Regina
34 - 22	John	18 May 1891	6 Apr 1969	9 Apr 1969	married Ethel Captain; b. Alpena, MI
42 - 11	Regina	8 Oct 1900	1 Jan 1938	4 Jan 1938	wife of Stanley
42 - 11	Stanley (Steve)	29 Mar 1889	8 Aug 1952	11 Aug 1952	husband of Regina; b. Alpena, MI
34 - 22	Tony	26 May 1901	10 Nov 1991	22 Nov 1991	son of Frank and Dorothy; b. Alpena, MI
<b>MANENTE</b>					
41A - 145	Marie Star			29 Apr 1980	daughter of Karen
<b>MANION</b>					
9 - 2	Annie		8 Feb 1893	28 Feb 1893	wife of E. P.; 29 years; b. Canada
SB	E. P. (Mrs.)			28 Feb 1893	wife of E. P.; 22 years; b. Germany
9 - 2	Ed				purchased lot 1892
2 - 25	Ellen		10 May 1915	12 May 1915	w/o William; 61 years; b. Canada
19 - 7	George W.				purchased 1901
38 - 1	George W.	8 Aug 1867	9 Sep 1947	12 Sep 1947	married Nellie Blaney; b. Sanilac Co, MI
2 - 25	Hugh A.	1895	12 Sep 1970	15 Sep 1970	son of William & Ellen
SB	Jacob (Mrs.)		28 Oct 1880	1880	22 years; nee Ferguson
38 - 1	James F.	9 Jul 1934	4 Oct 1991	9 Oct 1991	married Mary Spicer; b. Alpena, MI
SB	John Hugh		6 Dec 1898	8 Dec 1898	9 years 6 months; b. Alpena
2 - 25	John L.	28 Aug 1882	21 Dec 1960	24 Dec 1960	151 Columbia, Detroit, MI
2 - 25	John L. Sr.			1 Apr 1882	31 years; marker "John"
SB	Mark		12 Nov 1900	13 Nov 1900	4 years; b. Alpena
2 - 25	Mary Agnes	2 Aug 1884	16 Oct 1951	19 Oct 1951	w/o John L.; nee Lawler; b. Binghampton, NY
9 - 2	Mary Ann		9 May 1888	1888	
38 - 1	Myles Baney	7 Jul 1906	17 Dec 1969	21 Dec 1969	married Frances Klemens
38 - 1	Nellie N.	12 Aug 1873	7 Jun 1954	10 Jun 1954	wife of George; nee Blaney; b. Alpena, MI
2 - 25	Steven		10 Jan 1873	10 Jan 1873	20 years; marker "Stephan"

Location	Name	Birth	Death	Burial	Comments
<b>MANION</b>					
SB	William			Jan 1921	
PF	William			10 Mar 1930	
2 - 25	William S. Jr.	1888	22 Jul 1936	25 Jul 1936	John M. 1963Burlingame, Detroit
<b>MANNING</b>					
33 - 34W	Harvey William	11 May 1925	3 Jun 1942	6 Jun 1942	303 S. 5th, Alpena, MI
12 - 4	Mary Elizabeth	12 Jul 1890	1967	29 Apr 1967	wife of Frank; nee Fitzpatrick; b. Alpena Co, MI
<b>MANSFIELD</b>					
34/35 - 13/21	Arthur C.	9 Mar 1901	20 Aug 1982	22 Aug 1982	husband of Dorothea; b. Ohio
<b>MANTAJ</b>					
SM	Cecelia		11 Jun 1916	14 Jun 1916	w/o John; son of F. Maciej & Pyszka; 63 yrs
SM	Julius		17 May 1919	20 May 1919	73 years
<b>MANTZ</b>					
37 - 51	Viola R. Wysocki	3 Nov 1902	8 Nov 1997	11 Nov 1997	wife of Walter; nee Hayka; b. Alpena; 95 yrs.
<b>MARCEAU</b>					
12 - 5	Albina	12 May 1886	2 May 1964	5 May 1964	w/o Etienne; nee Brousseau; b. Alpena Co, MI
12 - 9E	Dora A.	18 May 1919			wife of Leo
12 - 10/15A	Edna Elizabeth	28 Oct 1915	19 Oct 1974	21 Oct 1974	wife of Victor; nee LaGary; b. Alpena, MI
12 - 9E	Emmett L.	3 Aug 1941			son of Leo & Dora
12 - 5	Etienne J.	21 Apr 1886	7 Aug 1975	11 Aug 1975	m. Albina Brousseau; b. Honfleur, Quebec
12 - 5	Fortier				purchased lot
PF	Frank			10 May 1937	infant
12 - 10/15A	G. David	10 Jun 1946	10 Dec 1990	1990	buried at sea
12 - 9/14A	James J. & Jean				purchased 1970
12 - 5	James T.	17 Dec 1927	8 Nov 1997	10 Nov 1997	son of Etienne; b. Alpena; 70 years
12 - 9E	Leo E.	13 Jan 1919	12 Sep 1979	15 Sep 1979	married Dora Boilore; b. Alpena, MI
12 - 10/15A	Victor E.	30 Dec 1911	20 Apr 1967	21 Apr 1967	married Edna LaGary; b. Alpena, MI
<b>MARCHLEWSKI</b>					
9 - 1	Andrew			25 Aug 1928	113 Minor, Alpena, MI
39 - 24	Anne Marie	24 Mar 1915	26 Oct 1981	29 Oct 1981	wife of Leo; nee Richey; b. Newberry, MI
34 - 24/28A	John	1889	6 Aug 1931	20 Aug 1931	married Pauline; son of John
34 - 28W	John L.	4 Jun 1921	11 Sep 1980	15 Sep 1980	brother of Joseph; b. Alpena, MI
SM	Joseph		27 Oct 1918	1918	s/o Andrew & Julia Pastlinacka; died in Russia
34 - 28W	Joseph H.	1 Apr 1920	17 Dec 1973	19 Dec 1973	b. Alpena, MI
9 - 1	Juljana		17 Mar 1907	20 Mar 1907	age 45 years; b. Poland
39 - 24	Leo R.	18 Nov 1913	1982	15 Jan 1982	married Anne M. Richey; b. Bolton, MI
9 - 1	Marjany			1898	
SM	Mary		16 May 1893	18 May 1893	age 37 years; b. Poland
9 - 1	Stella	15 Apr 1867	3 Oct 1949	6 Oct 1949	wife of Andrew; b. Poland
34 - 28/32A	Theodore J.	18 Jul 1942	29 Oct 1983	1 Nov 1983	married Diane Sillman; b. Alpena, MI
SM	Veronica		23 May 1893	25 May 1893	age 2 weeks; b. Alpena
<b>MARCINIAK</b>					
18 - 23	Agnes	26 Dec 1887	30 Aug 1950	2 Sep 1950	w/o Anthony; nee Walchak; b. Kenneville, Ind
18 - 23	Anthony G.	14 May 1884	1961	2 Nov 1961	married Agnes Walchak; b. Oswaygo, PA
34 - 36	Christine H.	19 Apr 1900	19 Feb 1989	22 Feb 1989	wife of Stanley; nee Leskie; b. Alpena, MI
34/35 - 17/49	Esther V.	28 Jul 1925	19 Jul 1982	22 Jul 1982	wife of Raphael; nee Woloszyk; b. Alpena, MI
18 - 23	Frank	23 Nov 1883	28 Mar 1915	31 Mar 1915	s/o Joseph & Rosalia; 32 years
38 - 19	Helen	24 Oct 1911	23 Nov 1996	26 Nov 1996	w/o Roy; nee McNeil; b. Alpena; 84 years
SM	Henry		31 Jan 1906	2 Feb 1906	age 4 weeks; b. Alpena
23 - 10	Joseph	12 Feb 1857	11 Jul 1927	13 Jul 1927	husband of Rose
18 - 23	Leonard J.	1 Oct 1917	30 Dec 1989	2 Jan 1990	
38 - 19	Martha C.	2 Dec 1891	18 Aug 1938	20 Aug 1938	wife of Wadyslaw
23 - 10	Mary	5 May 1898	1 Apr 1912	1912	daughter of Joseph & Rose
SM	Marianna		7 Jun 1921	11 Jun 1921	67 years; c/o Woj. & Kat. Kuczynski
34/35 - 17/49	Raphael S.	26 Aug 1923			married Esther V. Woloszyk
38 - 19	Richard L.	22 Dec 1922	9 Sep 1929	9 Oct 1933	
23 - 10	Rose	19 Oct 1860	25 Apr 1942	29 Apr 1942	wife of Joseph; b. Poland
34 - 36	Stanley J.	5 May 1894	27 Sep 1979	28 Sep 1979	married Christine Leskie; b. Pennsylvania
38 - 19	Wadyslaw			16 Dec 1934	infant
38 - 19	Wadyslaw J.	15 Feb 1889	23 Apr 1949	25 Apr 1949	husband of Martha; b. Osawygo, PA
<b>MARCOTTE</b>					
14 - 22S	Annie Daganais	12 Jan 1875	27 Dec 1951	29 Dec 1951	wife of George; nee Daganais; b. Alpena, MI
18 - 14/19A	Delima	12 Aug 1878	18 Aug 1954	20 Aug 1954	wife of Eugene; nee Cousineau
38 - 15	Eliza J.	26 Jun 1895	13 Jun 1939	15 Jun 1939	wife of Ernest; nee Hayes
38 - 15	Emily M.	7 Apr 1899	6 Nov 1955	9 Nov 1955	wife of Ernest; nee LaVasser
38 - 15	Ernest D.	22 Oct 1892	7 Aug 1985	9 Aug 1985	married Eliza & Emily; b. Alpena, MI
42A - 16	Ernest G.	27 Aug 1904	29 Nov 1966	15 May 1967	son of George & Annie; b. Alpena, MI
33 - 35	Eugene	1 Feb 1879	6 Nov 1967	11 Nov 1967	brother of Ernest; b. Alpena Co, MI
SA	John		2 Sep 1888	3 Sep 1888	1 year; son of J.; b. Alpena
14 - 21	John			31 Jul 1926	
14 - 21	John (Mrs.)			17 Mar 1922	
14 - 21	Philonise LeGault		12 Sep 1883	1883	wife of John; 33 years
38 - 19	Roy A.	16 Mar 1914	1 Dec 1996	6 Dec 1996	m. Helen McNeil; b. Alpena; 81 years
42A - 16	Ruthie J.	6 Jun 1908	22 Jun 1983	27 Jun 1983	wife of Ernest; nee Parlier?; b. Ohio

Location	Name	Birth	Death	Burial	Comments
<b>MARCOTTE</b>					
SA	Victoria		9 May 1888	12 May 1888	13 years; child of L.; b. Alpena
38 - 15	Virginia Grace			7 Sep 1928	infant
<b>MARIN</b> - also see MURRAY					
SA	Joseph Raymond		6 Jun 1914	8 Jun 1914	6 months; child of Telesphore; b. Alpena
SA	Louis		22 Dec 1886	23 Dec 1886	6.5 mo. son of Charles; b. King Settlement
SA	Philippe		14 Sep 1888	16 Sep 1888	9 mo. son of A.; b. King Settlement
SA	Zephire		2 Jul 1888	3 Jul 1888	6 yrs 6 mo.; s/o Charles; b. King Settlement
<b>MARION</b>					
38 - 14/23A	Vincent J.	27 Oct 1898	15 Aug 1971	18 Aug 1971	married Helen Riverski; b. Chicago, IL
<b>MARK</b>					
42A - 9	Albert H.	10 Jan 1913	23 Oct 1973	26 Oct 1973	married Madeline McLinden; b. Greensburg, IN
42A - 9	Donald M.	15 Feb 1948	22 Apr 1977	25 Apr 1977	son of Albert & Madeline; b. Alpena, MI
42A - 9	Madeline				purchased lot 1977
<b>MARKEY</b>					
34/35 - 16/48	Alfred L.	12 Apr 1932	19 Apr 1978	22 Apr 1978	married Maxine Mayville; b. Rogers City, MI
25 - 24W	Mary		16 Jul 1936	18 Jul 1936	
<b>MARKHAM</b>					
37 - 32W	Helen M.	20 Jul 1905	20 Sep 1996	8 Oct 1996	Flint, MI; b. Oscoda; 91 years
37 - 32W	Herbert Jerrold		19 Feb 1941	22 Feb 1941	brother of David
37 - 32W	Jesse Foley	29 Dec 1874	29 Jul 1962	1 Aug 1962	wife of Herbert; b. Detroit, MI
<b>MARKOWSKI</b>					
41 - 64W	Alex	2 Jun 1909	6 Apr 1976	10 Apr 1976	married Rose Wieschowski; b. Alpena, MI
41 - 64W	Anastasia	18 Apr 1885	1 Apr 1953	6 Apr 1953	wife of John; nee Hayka; b. Poland
30 - 21W	Anna C.	15 Oct 1854	7 Jun 1921	11 Jun 1921	w/o Casimer; d/o Woj. & Kat Kuczynski
21 - 4	Anthony A.	6 Jun 1893	28 Mar 1954	31 Mar 1954	married Olivine LeClair; b. Alpena, MI
30 - 21W	Casimer J.	2 Mar 1852	29 Aug 1931	2 May 1931	husband of Anna
41 - 31W	Edward F.	18 Feb 1905	1 Jul 1948	5 Jul 1948	
43 - 42W	Elizabeth A.	17 Feb 1923	19 Jun 1992	23 Jun 1992	wife of Eugene; nee Lamb; b. Alpena, MI
41 - 41W	Emma	15 Jun 1916			wife of Walter
43 - 42W	Eugene J.	2 Jun 1918	28 Jan 1998	31 Jan 1998	married Elizabeth Lamb; b. Alpena; 79 yrs.
27 - 2/7A	Frances	1879	2 Mar 1942	5 Mar 1942	
30 - 21E	Frank			26 Aug 1935	
SM	Helena		28 Jan 1892	30 Jan 1892	age 3 weeks; b. Alpena
41 - 31	James	16 Oct 1944	11 Jul 1995	19 Aug 1995	Boston MA; b. Alpena; m. Patricia Hatchess
41 - 64W	John B.	23 Sep 1879	1962	24 Feb 1962	married Anastasia Hayka; b. Poland
38 - 32W	John J.	22 May 1899	25 Jan 1953	28 Jan 1953	married Leona Belanger; b. Alpena, MI
SM	Joseph C.		27 Mar 1912	29 Mar 1912	s/o Francis & Frances; age 3 days
38 - 32W	Leona R.	22 May 1903	27 Mar 1984	29 Mar 1984	wife of John; nee Belanger; b. Alpena, MI
22/23 - 22/2	Lillian R.	18 Apr 1914	14 Aug 1997	17 Aug 1997	nee Peplinski; b. Alpena; 83 years
40/41 - 68/5	Louise M.	1920			wife of Robert; nee Kindt
SM	Maria		12 Apr 1922	14 Apr 1922	d/o Wojceich
27 - 2/7A	Melvin	1923	1932	12 Oct 1932	
21 - 4	Olivina	15 Dec 1897	Mar 1963	25 Mar 1963	
30 - 21E	Paul B.	1888	22 Jul 1918	26 Jul 1918	30 yrs; s/o Casimir & Anna; died in Ann Arbor
SM	Robert		24 Apr 1915	24 Apr 1915	s/o John & Anastasia; age 8 months
40/41 - 68/5	Robert E.	1 Apr 1924	26 Aug 1982	30 Aug 1982	married Louise Kindt; b. Alpena, MI
33 - 9	Robert	3 Sep 1921	31 Aug 1996	2 Sep 1996	b. Alpena; 74 years
40/41 - 66/3	Rose				purchased lot 1979
41 - 64W	Rose	21 May 1913			wife of Alex; nee Wieschowski
41 - 41W	Walter F.	22 Nov 1911	7 Dec 1958	10 Dec 1958	husband of Emma; b. Alpena, MI
<b>MARLEAU</b>					
SB	Octave		27 Oct 1875	28 Oct 1875	s/o John & Julia Ranger
<b>MARS</b>					
SA	Joseph		20 Aug 1909	23 Aug 1909	76 years; b. Canada
SA	Marie		19 Feb 1908	22 Feb 1908	56 yrs. wo Joseph; nee Charette; b. Canada
<b>MARSHALL</b>					
35 - 10	Bernice M.	26 Sep 1912	19 Jul 1986	23 Jul 1986	wife of George; nee Gutkowski
41A - 99	David		15 Jan 1971	15 Jan 1971	son of Delmar & Darlene
35 - 5	Edward Leo	5 Sep 1910	29 Dec 1988	31 Dec 1988	married Leona Gabrysiak; b. Alpena, MI
35 - 10	George R.	21 Dec 1912	10 Dec 1969	12 Dec 1969	married Bernice Gutkowski; b. Alpena, MI
35 - 5	Leona	1 Sep 1917	14 Jun 1997	17 Jun 1997	wife of Edward; nee Gabrysiak; b. Alpena
41A - 46	Lori Lynn	6 Oct 1962	29 Aug 1963	30 Aug 1963	daughter of Delmar & Darlene; b. Alpena, MI
SB	Peter			18 Oct 1881	70 years; b. Alpena
35 - 5	Rose	24 Dec 1890	1950	25 Sept 1950	wife of Steve; nee Janusch; b. Germany
35 - 5	Stephen Joseph	6 Dec 1888	1956	9 Sept 1956	married Rose Janusch; b. Poland
<b>MARSZAL</b>					
SM	Anna		6 May 1894	8 May 1894	age 1 years; b. Alpena; aka Marzat
SM	Anthony		2 Sep 1896	5 Sep 1896	age 14 weeks; b. Alpena
28 - 23W	Michael	1837	8 oct 1941	11 Oct 1941	b. Poland
28 - 23W	Michaelena		26 Jan 1912	29 Jan 1912	age 52 years; wife of Michael
<b>MARTELL</b>					
42A - 16	Alma R.	17 May 1901	30 Nov 1981	4 Dec 1981	wife of Elby; nee Richard; b. Alpena Co, MI
7 - 2	Angela LaFontaine		10 May 1891	13 May 1891	wife of Joseph; nee Lafontaine; 58 years

Location	Name	Birth	Death	Burial	Comments
<b>MARTELL</b>					
SA	Basilie		11 May 1911	15 May 1911	48 years; w/o Xavier; nee Billadeau; b. Canada
42A - 16	Elby F.	18 Dec 1896	24 Apr 1968	27 Apr 1968	married Alma Richard; b. Herron, MI
SA	Eugenie		2 Jul 1885	1885	17 mo. child of Joseph; b. Alpena
28 - 1	Frank Xavier		5 Nov 1918	7 Nov 1918	50 years; b. Canada
SA	Jacques		17 Oct 1889	20 Oct 1889	18 years; son of J.; b. Canada
16 - 2W	Jane		1 Jul 1885	1885	daughter of Joseph & Angeline
SA	Jean		12 Jan 1894	15 Jan 1894	34.5 years; b. Canada
7 - 2	John B.		12 Jan 1984	1984	husband of Angela & Margaret
7 - 2	Margaret Hayes		23 Apr 1894	25 Apr 1894	w/o Jean B. ; nee Hayes; b. Canada
28 - 1	Xavier (Mrs.)				
<b>MARTIN</b>					
20 - 2	Albert Joseph	1891	1961	10 Jul 1961	husband of Hattie / Oscoda, MI
17 - 25E	Alexander		27 Jul 1916	31 Jul 1916	70 years; b. Canada
34 - 21/46A	Anna M.	4 Mar 1881	1972	2 Oct 1972	w/o Frank; nee Lanski; b. Dusseldorf, Germany
29 - 25W	Claude Lester	7 Feb 1882	1960	29 Oct 1960	married Bertha Rouleau; b. Carson City, MI
27 - 4	Cornelia M.	11 Jan 1880	26 May 1940	28 May 1940	wife of Robert; nee LeBlanc
41 - 24S	Cornelius J.	1915	1945	26 Dec 1945	married Frances Nowakowski
34/35 - 2/20	Dorothy H.	14 Sep 1924	1980	3 Apr 1980	wife of John; nee Brandy; b. Stratford, Ontario
38 - 31W	Edna Mae	2 Jun 1901	18 Oct 1987	21 Oct 1987	wife of Maxim; nee Fradette; b. Detroit, MI
20 - 2	Elizabeth	1856	1928	7 Apr 1928	wife of Emery; nee McCormick
20 - 2	Emery	1855	1950	2 Dec 1950	married Elizabeth McCormick
41 - 24S	Frances L.	1916	1945	26 Dec 1945	wife of Cornelius; nee Nowakowski
34 - 21/46A	Frank W.	1878	26 Oct 1955	28 Oct 1955	married Anna M. Lanski
5 - 4	George				Joseph Martin
27 - 17/22A	James & Winifred				purchased lot 1984
27 - 22W	James F.	6 Apr 1906	4 Sep 1991	7 Sep 1991	married Winifred Cadarette; b. Alpena, MI
34/35 - 2/20	John E.	5 Jul 1905	28 Feb 1989	4 Mar 1989	married Dorothy Brandy; b. Tawas City, MI
SB	John Joseph			25 Oct 1882	5 months
17 - 8	John P.				purchased lot 1908
38 - 31W	John P.	22 Dec 1866	27 Jan 1963	30 Jan 1963	married Margaret Burnash; b. Canada
SA	Joseph		19 Feb 1889	21 Feb 1889	64 years; b. Canada
SA	Justine		12 Feb 1902	14 Feb 1902	89 yrs.; w/o Jean Baptiste; nee LaLonde
20 - 2	Mable		21 Jun 1937	22 Jun 1937	
SA	Marie Louise		10 Apr 1914	12 Apr 1914	22 mo.; d/o Robert; b. Alpena
38 - 31W	Margaret	16 Oct 1876	27 Mar 1957	30 Mar 1957	w/o John P.; nee Burnash; b. Kingston, Ont
41 - 24S	Marilyn	1938	1945	26 Dec 1945	daughter of Cornelius & Frances
9 - 5	Mary			30 Nov 1925	
5 - 4	Mary J.				Joseph Martin
38 - 31W	Maxim Warren	5 Jan 1906	23 Oct 1961	26 Oct 1961	son of John; married Edna; b. Alpena, MI
5 - 4	Oliver				Joseph Martin
41 - 24S	Robert	1943	1945	26 Dec 1945	son of Cornelius & Frances
27 - 4	Robert H.	22 Sep 1880	5 Nov 1972	8 Nov 1972	married Cordelia & Rose; b. Dowagiac, MI
SA	Robert Jos.		10 Sep 1911	12 Sep 1911	22 months; b. Alpena
5 - 4	Rosa				Joseph Martin
12 - 32N	Roseanna	5 Jun 1885	1967	14 Dec 1967	wife of Rober; nee St. Pierre; b. Oscoda, MI
35 - 5/7A	Rose Marie	25 Apr 1945	8 Mar 1997	11 Mar 1997	b. Alpena; 49 years
27 - 22W	Winifred M.	19 Feb 1909			wife of James
<b>MARTINEAU</b>					
14 - 4	Adelaide Huot		25 Mar 1886	1886	w/o Francois Martineau; 53 years 11 months
1 - 16E	Albina	1874	8 Jun 1938	10 Jun 1938	wife of Joseph
SA	baby		25 Mar 1888	27 Mar 1888	1 hour; child of Octave; b. Alpena
SA	baby		22 Nov 1919	23 Nov 1919	3 weeks; b. Alpena
14 - 4	Billy				son of William Martineau
14 - 4	Corinne				daughter of William Martineau
SA	Emma		28 Oct 1891	30 Oct 1891	23 months; child of O.; b. Alpena
SA	F. X.		30 Sep 1895	2 Oct 1895	75 years; b. Canada
14 - 4	Frank				son of William Martineau
14 - 4	Janette		19 Jan 1918	22 Jan 1918	6 years; daughter of William; b. Alpena
1 - 16E	Joseph	31 Mar 1863	16 Sep 1939	19 Sep 1939	husband of Albina
37 - 9	Octave	1861	16 Jan 1935	19 Jan 1935	married Odile St Onge
37 - 9	Odile St. Onge	1854	14 Aug 1944	16 Aug 1944	w/o Octave; nee St Onge; b. St.Giles, Quebec
1 - 16E	Peter			15 Dec 1921	
14 - 4	William N.	8 Feb 1886	24 Jul 1938	27 Jul 1938	Flint, MI
<b>MARTINEZ</b>					
32 - 29	John Paul	23 Oct 1979	25 Oct 1979	25 Oct 1979	son of Robert H. & Patti
<b>MARTINSON</b>					
38 - 53/62A	Bernadette	1890	1972	27 Apr 1972	wife of Norman; nee Peters
43 - 38W	Elvine	8 Apr 1907			wife of Leif; nee St Lawrence
41A - 15	Kathy Sue			17 Nov 1959	daughter of John & Mary Lou
43 - 38W	Leif C.	1 Mar 1903	27 Jun 1983	1 Jul 1983	married Elvine St Lawrence; b. Alpena, MI
38 - 53N	Madeline	10 Jul 1905	18 Jan 1990	3 May 1983	wife of Nelson; nee St.Onge; b. Alpena, MI
38 - 53N	Nelson J.	1891	1983	9 Feb 1983	married Madeline St Onge
38 - 53/62A	Norman B.	31 Mar 1889	12 Jun 1968	15 Jun 1968	married Bernadette Peters; b. Alpena, MI

Location	Name	Birth	Death	Burial	Comments
<b>MARZEAN</b>					
34 - 41E	Anna F.	21 Jun 1891	5 Jun 1960	8 Jun 1960	wife of Frank; nee Nerkowski; b. Alpena, MI
SM	Anthony		10 Aug 1893	12 Aug 1893	age 6 months; b. Alpena
SM	August		28 Jun 1903	29 Jun 1903	age 2 years; b. Alpena
SM	August		9 Jul 1917	12 Jul 1917	age 23 years; s/o John & Veronica; accident
34 - 34E	August	19 Sep 1872	28 Oct 1944	31 Oct 1944	b. Danzig, Prussia
11 - 34	August "Gust"	16 Aug 1895	9 Jul 1917	1917	
SM	Clara		29 Aug 1904	31 Aug 1904	age 17 days
34 - 45	Elizabeth F.	21 Jun 1904	12 Mar 1983	16 Mar 1983	wife of Michael; nee Yarch; b. Rogers City, MI
34 - 42	Ella May	9 Jul 1921	8 Aug 1948	11 Aug 1948	wife of Leonard; b. Flint, MI
42A - 2	Frances D.	3 Feb 1909	20 Jul 1976	23 Jul 1976	w/o Joseph; nee Wisniewski; b. Presque Isle
40 - 22W	Francis & Lauriene				purchased lot 1992
34 - 41E	Frank J.	7 Jul 1887	28 Sep 1947	1 Oct 1947	married Anna F. Nerkowski
11 - 34	John	12 Jan 1889	12 Jul 1902	1902	age 13 years; 633 Dawson, Alpena, MI
SM	John		19 Jul 1908	19 Jul 1908	age 14 years
11 - 34	John F.	12 Apr 1864	20 Oct 1948	21 Oct 1948	husband of Veronica; b. Danzig, E. Prussia
47 - 5	John R.	13 Dec 1917	12 Dec 1996	14 Dec 1996	m. Marie Baker; b. Alpena; 78 yrs.
42A - 2	Joseph J.	1905	1963	31 Dec 1963	married Frances Wisniewski
34 - 42	Leonard	16 Sep 1915			husband of Ella May
SM	Martha Rose		16 Jan 1893	17 Jan 1893	age 4 weeks; b. Alpena
34 - 34E	Mary Anna			6 Feb 1926	
34 - 45	Michael A.	18 Aug 1902	22 Nov 1977	25 Nov 1977	married Elizabeth Yarch; b. Alpena Co, MI
11 - 34	Paul	21 Jul 1891	16 Oct 1918	20 Oct 1918	son of John; died at Cmp Custer
34 - 41E	Paul	20 Jan 1920	6 Oct 1975	9 Oct 1975	brother of John, Anthony. Raphael
36 - 28	Pelagia	1876	1932	28 Nov 1932	wife of Bernard Golla
11 - 34	Veronica	6 Mar 1866	13 Aug 1954	16 Aug 1954	wife of John F.
<b>MARZELLI</b>					
28 - 1					name on stone
<b>MASKELL</b>					
22 - 6W	Mary E.	25 Sep 1883	21 Mar 1920	24 Mar 1920	wife of William; 36 years; b. Alpena
11 - 6	Leonard			20 Jul 1998	Fort Ritchie, Florida; 88 years
22 - 6W	William				purchased lot 1909
30 - 1/6A	William J.	14 Jan 1903	24 Jul 1974	27 Jul 1974	married Mae Reiger; b. Alpena, MI; age 71
<b>MASSE</b>					
2 - 2W	Napoleon Dieudonne		8 Jan 1884	9 Jan 1884	12 days
<b>MATASH</b>					
40 - 61	Edward				purchased lot
<b>MATASSO</b>					
SB	Rosario (Jimmy)		4 Nov 1918	6 Nov 1918	age 28 years
<b>MATESKI</b>					
11 - 15	Agnes	1881	1901	1901	
11 - 15	Barnard	1883	1929	5 Jan 1928	
<b>MATHISON</b>					
41 - 31/40A	Flora L.	8 Apr 1891	23 May 1997	28 May 1997	w/o Oscar; nee Placie; b. Alpena; 106 years
41 - 31/40A	Oscar	12 Dec 1888	1956	12 Jan 1956	married Flora Placie
<b>MATHOR</b>					
24 - 18	Delbert E.			29 Oct 1962	son of Delbert & Marjorie Ann
<b>MATLAW</b>					
30 - 4/9A	Eleanor				purchased lot 1992; Alpena, MI
<b>MATNEY</b>					
41A - 72	Vicki Lynn	25 Sep 1966	27 Sep 1966	30 Sep 1966	daughter of Elmer; b. Alpena, MI
<b>MATTHEWS</b>					
34 - 15/38A	Elvin E.	8 Feb 1900	8 Mar 1979	9 Mar 1979	married Vina & Hazel Dougherty; b. Alpena, MI
41 - 17	Margaret	11 Apr 1914	19 Mar 1982	22 Mar 1982	wife of Robert; b. Mackinaw Island, MI
34 - 15/38A	Vina	4 Jan 1898	29 Sep 1966	3 Oct 1966	wife of Elvin; nee Morin; b. Black River, MI
<b>MATTISON</b>					
41A - 60	Jacqueline Marie	12 Jul 1965	12 Jul 1965	13 Jul 1965	daughter of Dale & Lorraine
<b>MATUSIK</b>					
37 - 34/43A	Adam	29 May 1881	25 Jul 1963	27 Jul 1963	married Angeline Kazuraski; b. Poland
37 - 34/43A	Angeline	27 Nov 1879	30 Sep 1971	4 Oct 1971	wife of Adam; nee Kazurski; b. Alpena, MI
<b>MATUSZEWSKI</b>					
SM	Antonia		19 Jan 1909	1909	age 80 years
41A - 19	David Vincent	27 Nov 1960	27 Nov 1960	29 Nov 1960	son of Joseph & Anna Mary
<b>MATUZAK</b>					
38 - 54E	August E.	3 Mar 1914	19 Oct 1971	21 Oct 1971	married Ruth Stoner; b. Omer, MI
40 - 5W	Betty J.	29 Nov 1929			wife of Larry
38 - 54E	Charles J.	12 Jul 1888	1958	1 Feb 1958	married Mary C. Boyer
43 - 19	Gary & Anne				purchased lot
40 - 5W	Gertrude R.	4 Aug 1918	17 Jul 1991	18 Jul 1991	wife of Herbert; nee Filipiak; b. Alpena, MI
40 - 5W	Herbert L.	26 Jun 1917	10 Aug 1996	13 Aug 1996	m. Gertrude Fitzpatrick; b. Omer; 79 years
40 - 5W	Larry J.	11 Jun 1928	24 Sep 1998	26 Sep 1998	husband of Betty; b. Harrisville; 70 years
38 - 54E	Mary C.	1895	1972	21 Feb 1972	wife of Charles; nee Boyer; b. Arenac Co, MI
41A - 64	Steven Allan			7 Jan 1966	son of James & Karen
38 - 54E	Thelma R.	1917			wife of August; nee Stoner

Location	Name	Birth	Death	Burial	Comments
<b>MAURER</b>					
10 - 33E	Annabelle M.	1 Sep 1907	12 Apr 1996	15 Apr 1996	w/o Otto; nee LeFave; b. Alpena; 88 yrs.
40 - 30W	Carl & Annette				purchased lot 1990
40 - 30	Joseph John	30 Dec 1965			married Terri Lois Paad
40 - 30	Robert & Lori				purchased lot 1990
40 - 30	Terri Lois	8 Sep 1966	3 Jun 1990	7 Jun 1990	wife of Joseph; nee Paad; b. Alpena, MI
<b>MAUSKORSKI</b>					
SM	August		7 Apr 1908	9 Apr 1908	age 44 years
<b>MAUSOLF</b>					
34 - 28E	Albert M.	26 Apr 1890	19 Jun 1965	23 Jun 1965	married Corrine Brunett; b. Alpena, MI
13 - 28E	Albert Sr.	23 Jul 1858	13 Feb 1913	15 Feb 1913	husband of Otilie; 55 years; b. Germany
34 - 28E	Corrine	4 Jul 1891	14 Jul 1957	17 Jul 1957	wife of Albert; nee Brunett; b. Alpena, MI
13 - 29W	Eva Belanger	10 Mar 1897	13 Jun 1972	16 Jun 1972	wife of Joseph; nee Belanger; b. Alpena, MI
13 - 28E	Otilie Virginia		23 Jun 1916	25 Jun 1916	2.5 months; child of Paul; b. Alpena
13 - 29W	Joseph F.	1 Dec 1893	16 Mar 1997	19 Mar 1997	m. Eva Belanger; b. Alpena; 103 years
42A - 2	Kenneth & Linda				purchased lot 1988
13 - 28E	Otilie	11 Apr 1865	1 Nov 1908	4 Nov 1908	wife of Albert Sr.; 43 years; b. Germany
13 - 28E	Paul C.		29 May 1939	31 May 1939	
13 - 28E	twins				
<b>MAX</b>					
16 - 17	Annette Marie	30 Aug 1907	17 Mar 1961	20 Mar 1961	wife of Daniel A.; nee Pinkerton; b. Alpena, MI
<b>MAXWELL</b>					
30 - 7/12A	Robert C.	15 Mar 1906	18 Mar 1966	21 Mar 1966	
<b>MAY</b>					
36 - S	Baby boy	15 Aug 1942	15 Aug 1942	17 Aug 1942	c/o Herman May, Lewiston, MI
39 - 7	Eunice M.	1915			wife of Milton; nee LaDrique
10 - 30W	Melvin A.	31 Aug 1913	15 Jul 1979	18 Jul 1979	married Theresa Gorski; b. Alpena, MI
39 - 7	Milton E.	31 Aug 1913	20 Oct 1988	22 Oct 1988	married Eunice LaDrique; b. Alpena, MI
10 - 30W	Theresa M.	23 Jun 1916	19 Sep 1984	19 Sep 1984	wife of Melvin; nee Gorski; b. Alpena, MI
<b>MAYBE</b>					
SB	Georgia		7 Jul 1871	8 Jul 1871	4 years; d/o Baptist & Sarline Cicero
<b>MAYHEW</b>					
29 - 9	Charles E.	28 Aug 1908			
29 - 9	Margaret S.	15 Feb 1905	28 Jun 1971	2 Jul 1971	Livonia, MI
<b>MAYNARD</b>					
41 - 39	Cecelia F.	3 Nov 1890	16 Nov 1974	18 Nov 1974	wife of J. Edward; nee Freer; b. Alcona Co, MI
2 - 24E	Ed				purchased lot 1887
SB	Edward (Mrs.)		25 May 1911	27 May 1911	56 years; b. Canada
27 - 5	Edward		12 Aug 1928	14 Aug 1928	
27 - 5	Elizabeth				
27 - 5	Gernatt				
41 - 39	James Edward	17 Mar 1876	16 Jun 1951	19 Jun 1951	married Cecelia Freer; b. Pembroke, Ontario
SB	John Joseph			22 Sep 1882	2 years 2 months; b. Alpena
SB	Joseph			9 Nov 1882	78 years
20 - 14	Malvina	1858	24 Mar 1938	26 Mar 1938	wife of Henry Douville
SA	Thelma Marie		10 Jan 1915	12 Jan 1915	13 months; child of Ed; b. Alpena
<b>MAYO</b>					
25 - 23	Paul Edgar	1 Jun 1912	11 Dec 1991	14 Dec 1991	married Marie Nowicki; b. Perryville, MO
<b>MAYOU</b>					
34 - 12/34A	Arthur Joseph	26 Aug 1920	25 Jun 1955	27 Jun 1955	son of Mrs. Andrew Prieur; b. Alpena Co, MI
37 - 48E	Edward			18 Mar 1949	
37 - 48E	Frances	20 Mar 1894	1946	9 Nov 1946	wife of Edward; b. Quebec, Canada
<b>MAYROSE</b>					
37 - 6	Mrs. J. F.				purchased lot 1923
<b>MAYVILLE</b>					
18 - 9/14A	Ulysse				Phoenix Arizona; age 79
<b>MAZANY</b>					
37 - 50W	Agnes	2 Mar 1887	30 Jul 1943	2 Aug 1943	wife of James; nee Skibinski
36 - 5	Cecelia	17 Feb 1884	1966	7 Sep 1966	wife of John & James; b. Alpena, MI
9 - 16W	infant (Francis)		31 Jul 1908	2 Aug 1908	age 6 months
37 - 50W	James Jacob	22 Mar 1885	25 Jun 1981	27 Jun 1981	married Agnes & Cecelia; b. Posen, MI
34 - 18	John Florian		28 Apr 1929	29 Apr 1929	
9 - 16W	Lucy			22 Mar 1932	
22/23 - 21/1	Paul	2 Mar 1882	Jul 1964	6 Jul 1964	married Rose Bulmanski; b. Posen, MI
17 - 12	Rose / Rosalie J.		30 Dec 1909	1 Jan 1910	d/o Jacob & Agnes; 1 year 7 months
22/23 - 21/1	Rose	1883	1973	30 Apr 1973	wife of Paul; nee Bulmanski
38 - 49/58A	Stanley J.	30 Jan 1911	20 Jan 1973	23 Jan 1973	married Leona Howard; b. Alpena, MI
<b>MC ALLISTER</b>					
5/6 - 23/3	Austin	14 May 1897	21 Feb 1982	23 Feb 1982	married Jeanne Melville; b. Milan, MO
SB	Edward		10 Oct 1918	14 Oct 1918	26 years 6 mo.; b. Alpena; d. Petoskey
7 - 24	Francis	15 Feb 1849	26 Aug 1898	29 Aug 1898	
SB	Francis (Mrs.)		26 Aug 1898	29 Aug 1898	wife of Francis; 66 years; b. Ireland
5/6 - 23/3	Jeanne S.	4 Nov 1916	17 Jan 1987	20 Jan 1987	wife of Austin; nee Melville; b. Alpena, MI



Location	Name	Birth	Death	Burial	Comments
<b>MC ALLISTER</b>					
7 - 24	William J.	25 Feb 1872	5 Oct 1894	8 Oct 1894	son of Francis & B.; 22 years
<b>MC ALPINE</b>					
20 - 3	Jean H.	19 Feb 1917	29 Aug 1992	3 Sep 1992	Hooper
20 - 3	John G.	26 Sep 1913	24 Mar 1989	19 Apr 1989	
20 - 3	Thomas J.	7 Sep 1948	8 Oct 1971	13 Oct 1971	nephew of Norma Hammell
<b>MC ARRON</b>					
4 - 15S	Infant				
<b>MC ARTHUR</b>					
23 - 6E	Frank Winfield	25 Oct 1885	23 Oct 1909	26 Oct 1909	24 years; b. Alpena
23 - 6E	Mrs A			3 Aug 1928	purchased lot 1909
<b>MC ARTNEY</b>					
9 - 3/8A	Della C.	14 Mar 1884	22 May 1972	24 May 1972	wife of George; nee Clermont; b. Bay City, MI
<b>MC AULEY</b>					
2 - 24	Charles		27 Dec 1928	29 Dec 1928	marker "McAuley"
SB	Charles (Mrs.)		5 Sep 1918	7 Sep 1918	wife of Charles; 63 years; b. Canada
<b>MC CALLUM</b>					
16 - 27/32A	Delia G.	5 Nov 1886	7 Mar 1959	10 Mar 1959	w/o William; nee Gilmet; b. Quebec, Canada
16 - 27/32A	Raymond M.	2 May 1908	29 Oct 1960	2 Nov 1960	husband of Janet
<b>MC CANN</b>					
35 - 21	Geneveive Samp	26 Oct 1945	27 Feb 1977	4 Mar 1977	wife of Fred; nee Samp; b. Alpena, MI
<b>MC CARDLE</b>					
28 - 1	Angeline	14 May 1882	13 Jun 1944	13 Apr 1944	wife of Thomas; b. Alpena, MI
SA	George William		13 Nov 1903	16 Nov 1903	18 mo. child of Thomas; b. Alpena
SA	Infant		27 Feb 1909	28 Feb 1909	child of Thomas; b. Alpena
12 - 12	Lorraine		10 Sep 1925	12 Sep 1925	age 1 year 1 month
12 - 12	Millie M.	1883	1938	15 Jun 1938	wife of Thomas; nee Johnson
28 - 1/6A	Mrs. Tom				purchased lot 1941
12 - 12	Thomas			11 Jan 1925	infant
28 - 1	Thomas W.	9 Jan 1876			
12 - 12	Thomas William	9 Jan 1876	10 Mar 1970	13 Mar 1970	married Millie Johnson; b. Midland, MI
<b>MC CARTHY</b>					
9 - 9/14A	Gertrude			10 Mar 1958	c/o William Hanna
9 - 9	John				pur. lot 1887; died 1903; buried Montreal
9 - 9/14A	John J.	24 Apr 1866	4 Aug 1945	7 Aug 1945	216 Eighth, Alpena, MI
22 - 19	Jeanette	6 May 1907	19 Aug 1992	21 Aug 1992	wife of Robert; nee LaLonde; b. Alpena, MI
36 - S	Joseph C.	1857	1884	27 Oct 1929	transfer to Rogers City
<b>MC CASEY</b>					
SB	Geneveive		26 Apr 1902	1902	19 months; b. Alpena
<b>MC CAULEY</b>					
11 - 27E	Mary Hennessy	6 Jun 1859	18 Apr 1943	21 Apr 1943	daughter of James B. Kelly; b. Sanilac Co.
SB	Thomas		22 Jan 1885	23 Jan 1885	4 months; b. Alpena
SB	William Henry			10 May 188-	22 months
<b>MC CLELLAN</b>					
SB	Mrs.		3 May 1903	5 May 1903	age 103 years; b. Scotland
<b>MC CLORY</b>					
SB	James			4 Sep 1879	s/o Patrick; 64 years
7 - 15	James	1856	21 May 1938	21 May 1938	115 Spratt, Alpena, MI
7 - 15	James Jr.	1813	1877	1877	
7 - 15	Mary				
7 - 15	Patrick H.		31 Jul 1942	3 Aug 1942	Flint, MI: purchased lot 1887
7 - 15/20A	Peter		14 Jul 1936	15 Jul 1936	
7 - 15	Rose	1850	1872	1872	
7 - 15	Roseanne	1824	11 Feb 1904	1904	80 years; b. Ireland
7 - 15	William	1861	1973	1873	
<b>MC CLURE</b>					
SA	Infant		8 Jan 1901	10 Jan 1901	6 days; child of David; b. Alpena
<b>MC COLLUM</b>					
14 - 24/29A	Janet Ritzler	6 Mar 1911	9 Apr 1987	13 Apr 1937	wife of Raymond
<b>MC CONNELL</b>					
33 - 12/28A	Elizabeth R.	8 Aug 1908			husband of Harold
29/30 - 34/4	Forest A.	21 Jul 1944	2 Dec 1973	5 Dec 1973	married Theresa Romel; b. Alpena, MI
40 - 36	George E.	30 mar 1940	7 Jan 1990	10 Jan 1990	married Mary Ann Suszek; b. Alpena, MI
33 - 12/28A	Harold W.	16 Mar 1915	27 May 1983	29 May 1983	married Ruth Glazier; b. Alpena Co, MI
33 - 12/28A	Kenneth J.	2 Nov 1950	14 Mar 1985	16 Mar 1985	married Pamela K. Smith; b. Alpena, MI
33 - 12/28A	Patrick H.	24 Aug 1940			son of Harold
<b>MC CORMICK</b>					
35 - 23	Catherine	2 Dec 1865	1959	14 Sep 1959	wife of Joseph; b. Cornwall, Ontario
9 - 5	Hugh			24 Oct 1928	
9 - 5	John		1899	1899	died of venerable old age
36 - S	Joseph			21 Mar 1952	
9 - 5	Josephine			15 Dec 1931	
9 - 5	Mary		1899	1899	wife of John: died old age
16 - 9	Mrs. Andrew			14 Jun 1935	

Location	Name	Birth	Death	Burial	Comments
<b>MC CRANDALL</b>					
32 - 30	Lucille M.	27 Mar 1923			wife of William; nee Rouleau
32 - 30	William B.	21 Dec 1921	21 Aug 1985	24 Aug 1985	married Lucille Rouleau; b. Flint, MI
<b>MC CRAY</b>					
19 - 5/10A	Anna C.	7 May 1862	25 Jan 1932	27 Jan 1932	was Laundry
42 - 5	Catherine	21 Jul 1863	6 Mar 1940	9 Mar 1940	wife of Frank
42 - 5	Frank	11 Mar 1853	7 Jun 1939	10 Jun 1939	husband of Catherine
42 - 14	Georgina	1879	25 Apr 1942	28 Apr 1942	wife of John
42 - 14	John	1878	1933	5 Apr 1933	husband of Georgina
42 - 5	William A.	5 Sep 1882	23 Nov 1919	3 Dec 1919	husband of Alma; 38 years; b. East Tawas from british Columbia, Canada
<b>MC CREADY</b>					
38 - 13/22A	Thelma			22 Jul 1993	mother of Marjorie Rouleau; age 77
<b>MC CULLOUGH</b>					
SB	Henry		20 Nov 1878	1878	25 years; s/o James & Catherine
SB	Philip		1 Mar 1912	4 Mar 1912	54 years; b. Canada
<b>MC DADE</b>					
1 - 7	Catherine	1866	1906	1906	child of John & Honora
27 - 3/8A	Earl J.	1892	1921	1921	
SB	George		17 apr 1889	1889	70 years
1 - 7	George	1871	1935	10 Dec 1935	
1 - 7	Honora	1831	1872	1872	wife of John
1 - 7	James	1864	8 Jan 1937	19 Jan 1937	2/7 alley
1 - 7	John	1809	1891	16 Apr 1891	82 years; purchased lot 1887
27 - 3/8A	John		23 Aug 1928	25 Aug 1928	
SB	John (Mrs.)		8 Feb 1911	11 Feb 1911	wife of John; 38 years; b. Canada
1 - 13	Mary		20 Sep 1875	22 Sep 1875	wife of George; nee Plunkett; 39 years
27 - 3/8A	Mary J.	3 Oct 1872	8 Feb 1910	1910	
1 - 2	Patrick		19 Aug 1892	22 Aug 1892	62 years
1 - 7	Patrick	1856	7 May 1877	15 May 1877	child of John & Honora; 21 years; s/o John & Eleanor McGoldrick; had been missing
1 - 7	Thomas	1856	1935	24 Dec 1935	First St. (1925)
27 - 3/8A	Thomas				purchased lot 1928
<b>MC DONALD</b>					
40 - 43	A. Virginia	25 Feb 1928			wife of James
SB	Agnes	18 Jan 1875	29 Dec 1879	1879	d/o John & Mary; 2 years 11 months
SB	Agnes		12 Feb 1897	15 Feb 1897	26 years; b. Canada
8 - 25	Alex		9 Oct 1914	12 Oct 1914	47 years; b. Alpena
SB	Alexander		23 Sep 1877	23 Sep 1877	s/o John & Marie McDougall; 4 weeks
SB	Alexander O.			8 Sep 1883	27 years
1/2 - 23/3	Andrew J.	6 Feb 1866	20 Feb 1936	28 Feb 1936	
21 - 18E	Angela	1 Sep 1874	21 Jun 1967	24 Jun 1967	aunt of Helen McHarg
SB	Angus		15 Feb 1873		s/o John & Mary McDougall
3 - 13	Angus		4 Nov 1898	7 Nov 1898	husband of Laura; 90 years
22 - 25W	Angus P.			7 Sep 1932	
SB	Angus P. (Mrs.)		2 Aug 1904	4 Aug 1904	90 years; b. Canada
7 - 1	Ann		8 Dec 1886	1886	wife of John D.
SB	Anna		13 Apr 1896	15 Apr 1896	79 years
7 - 6	Anna	15 Aug 1851	12 Jun 1908	15 Jun 1908	wife of Dougald; 57 years; b. Ireland
3 - 5	Annie	17 Feb 1872	5 Jan 1902	1902	
4 - 4	Annie		7 Jan 1907	1907	wife of John
5 - 8/13A	Archie		6 May 1911	8 May 1911	58 years; b. Canada c/o Vivian, Detroit
SB	Catherine		1 Jul 1903	3 Jul 1903	55 years; b. Canada
8 - 25	Catherine			6 Mar 1923	
7 - 1	Catherine Ann		17 Nov 1886	1886	daughter of John
8 - 25	Cecelia		1953	13 Aug 1953	c/o Sadie McGillis
8 - 25	Dan L.				c/o Sadie McGillis, 314 Sable
21 - 8E	Dan R. (McDonnell?)		15 Jan 1910	17 Jan 1910	66 yrs; c/o S.A. McDonnell; b. Glengarry, Can.
36 - SDaniel			18 Dec 1928		
38 - 62	Delores M.	4 Oct 1915			wife of Harry; nee Troy
21 - 9	Donald J.		17 Jul 1895	19 Jul 1895	76 years
21 - 20	Donald R.	1843	1923	10 Nov 1922	husband of Letitia
7 - 6	Dougald	1849	1920	1920	husband of Anna
21 - 20	Earl	1889	6 Mar 1917	8 Mar 1917	son of Donald & Letitia; 27 years; died Detroit
34 - 32	Edna Marie			5 Jan 1947	daughter of Norman & Karen
8 - 25	Edward	25 Mar 1864	15 Apr 1902	17 Apr 1902	38 years; b. Canada
39 - 18	Edward Patrick	31 May 1958	16 Jan 1977	19 Jan 1977	son of Patrick; b. Alpena, MI
42A - 13	Elaine M.	16 Aug 1928			wife of Leonard
SB	Elizabeth		7 Mar 1905	9 Mar 1905	18 years; b. Michigan
SB	Ethel Agnes			6 Aug 1887	9 months
22 - 20W	Finnan			8 Dec 1936	
SB	Flora	22 Feb 1879		23 Aug 1879	d/o John & Mary; 6 months
21 - 20	Francis J.	7 Feb 1881	14 Nov 1910	21 Nov 1910	son of Donald & Letitia; 30 years; b. Alpena
SB	George D.		13 Mar 1911	14 Mar 1911	4 months; b. Alpena
7 - 6	Gertrude		16 Dec 1882	1882	daughter of D. & Anna

Location	Name	Birth	Death	Burial	Comments
<b>MC DONALD</b>					
SB	Harriet Rose		30 May 1901	1 Jun 1901	4 months; b. Alpena
38 - 62	Harry E.	5 Sep 1911	7 Apr 1972	10 Apr 1972	married Delores Troy; b. Alpena, MI
43 - 28	Helen M.	1923			wife of Lenard; nee Haken
29 - 18	Helena M.	12 Jul 1883	14 Nov 1977	17 Nov 1977	wife of James E.; nee Mischley; b. Alpena, MI
SB	Isabella			8 Mar 1887	19 years
1/2 - 23/3	Henry D.	17 Oct 1895	15 Oct 1978	18 Oct 1978	married Selma Yockey; b. Alpena, MI
SB	J. D.		28 Mar 1893	31 Mar 1893	48 years
SB	James			28 Aug 1888	20 years
2 - 16N	James A.	24 May 1875	Apr 1902	1902	
29 - 18	James Edward	17 Jan 1886	4 Dec 1969	8 Dec 1969	married Helena Mischley; b. Alpena, MI
40 - 41W	James H.	5 Feb 1928			husband of A. Virginia
2 - 17N	James J.	14 Apr 1867	24 Aug 1888	1888	
40 - 40	James M. "Mike"	10 Sep 1950	25 Nov 1988	29 Nov 1988	married Lynn Stark; b. Alpena, MI
SB	John S.			18 Dec 1885	58 years
7 - 6	John		20 Jul 1891	1891	b. Invernesshire, Scotland
26 - 12	John		12 Oct 1929	15 Oct 1929	
7 - 6	John J.		25 May 1901	27 May 1901	60 years; b. Canada
SB	John A.		27 Oct 1920	19 Oct 1920	6 years; b. New Orleans
22 - 25W	John A.			3 Nov 1937	
SB	John B.		10 Jun 1909	12 Jun 1909	65 years; b. Canada
7 - 1	John D.	16 Aug 1845	18 Apr 1907	20 Apr 1907	c/o Sadie McDonald, Chicago; b. Glengarry, Ont.
SB	John		28 Mar 1907	29 Mar 1907	62 years bachelor; b. Canada
4 - 4	John R.		27 Mar 1891	22 Jul 1891	husband of Annie; 91 years
SB	John R.			29 Mar 1891	40 years
SB	Julia Ann		2 Jun 1881	1881	
SB	Justina (Jessy)		10 May 1912	13 May 1913	19 years
8 - 17W	Kenneth				purchased lot 1901
1 - 16E	Kenneth				infant of
21 - 20	L. Mable	30 Jan 1883	5 Feb 1909	1909	daughter of Donald & Letitia
8 - 20	Laughlin				purchased lot 1899
8 - 25	Laughlin	1824	26 Jun 1899	1899	
3 - 13	Laura		3 Nov 1890	9 Nov 1890	wife of Angus; 50 years; b. Canada
43 - 28	Lenard A.	14 Feb 1913	11 Feb 1987	14 Feb 1987	married Helen Haken; b. Alpena, MI
42A - 13	Leonard R.	16 Dec 1901	19 Jul 1976	22 Jul 1976	married Lucille & Elaine; b. Alpena, MI
21 - 20	Letitia	1856	1916	1916	wife of Donald
1/2 - 23/3	Louise M.	9 Jul 1872	6 Nov 1950	9 Nov 1950	wife of Andrew; nee Hanley?; b. Algonac
37 - 49W	Lucille	8 Jan 1915	29 Apr 1952	2 May 1952	nee Kieliszewski; b. Alpena, MI
7 - 1	Mabel Theresa		28 Jun 1892	1892	daughter of John
SB	Maggie			12 Aug 1885	3 months
SB	Margaret		8 Nov 1911	11 Nov 1911	95 years; b. Canada
7 - 1	Margaret			1913	
SB	Mary			Dec 1884	2 years
22 - 25W	Mary		12 Jan 1937	14 Jan 1937	
7 - 6	Mary			13 Aug 1924	
SB	Mary E.		21 Nov 1911	25 Nov 1911	48 years; b. Canada; nee Laughlin
SB	Mary Ellen		8 Dec 1875	9 Dec 1875	d/o John & Joanna McIntosh; 2 mo. 8 days
SB	Mary Ellen		6 Jan 1887	6 Jan 1887	1 year 7 months 13 days
41 - 9	Mary Josephine	11 Jun 1878	22 Jun 1963	22 Jun 1963	wife of Thomas; nee Rabiteau; b. Bell, MI
21 - 9	Michael	1857	1923	17 Jan 1923	
1/2 - 23/3	Mrs. A. J.				c/o Henry McDonald
22 - 20W	Mrs. Finnan		7 Apr 1937	9 Apr 1937	
21 - 9	Neil B.		6 Mar 1905	9 Mar 1905	43 years; b. Canada
38 - 62	Patrick & Rita				purchased lot 1972
39 - 18	Patrick H.	11 Feb 1935			husband of Rita Jane
39 - 18	Rita Jane	18 Jun 1935			wife of Patrick
40 - 4W	Robert P.	6 Jul 1934	27 Mar 1990	29 Mar 1990	married Shirley Lamp; b. Alpena, MI
SB	Roderick		28 Jan 1909	30 Jan 1909	28 years; b. Glengarry, Canada
SB	Ronald		3 Oct 1910	5 Oct 1910	77 years; b. Canada
SB	Rorry			5 Sep 1882	27 years
17 - 14E	Rose (Ceslick)	1883	1934	25 Apr 1934	dau. of Frank & Antoinette
SB	Russell		27 Aug 1901	29 Aug 1901	8 months; b. Alpena
8 - 25	Sadie / Sarah	27 Apr 1874	16 Apr 1904	21 Apr 1904	32 years; b. Canada
2 - 9	Sarah		19 Nov 1926	22 Nov 1926	
7 - 1	Sarah		28 Mar 1893	1893	wife of John D.
1/2 - 23/3	Selma M.	8 Jun 1898	4 May 1978	6 May 1978	wife of Henry D.; nee Yockey; b. Saginaw, MI
40 - 4W	Shirley R.	21 Nov 1933			wife of Robert; nee Lamp
12 - 19	Suzanne	11 Aug 1904	22 Oct 1971	25 Oct 1971	dau. of John Rucinski; b. Alpena, MI
SB	William J. D.			11 Dec 1886	
SB	William		7 May 1913	8 May 1913	3 years 6 months; b. Alpena
8 - 25	William A.		13 Apr 1913	16 Apr 1913	15 years; b. Alpena
26 - 12	William		17 Aug 1939	19 Aug 1939	
<b>MC DONNELL</b>					
2 - 15	Alexander R.	7 Feb 1855	5 Sep 1883	1883	

Location	Name	Birth	Death	Burial	Comments
<b>MC DONNELL</b>					
22 - 22	Angus F.	16 Apr 1895	Jul 1965	7 Jul 1965	uncle of Mrs. Roy Ellsworth; b. Alpena, MI
34 - 13/16A	Burt B.	22 Nov 1897	31 Oct 1975	13 Nov 1975	married Lita Wortman; b. Hobart, IN
28 - 19	Charlotte (Lottie)	2 Jun 1890	23 Mar 1969	29 Mar 1969	wife of Howard; nee Parkes; b. Alpena, MI
37 - 12	Donald			21 Mar 1955	son of Leonard
SB	Duncan		26 Jun 1908	27 Jun 1908	84 years; b. Canada
34 - 32	Edna M.	12 Mar 1894	4 Feb 1946	7 Feb 1946	wife of John; nee Baker
28 - 19	Elmer H.	20 Feb 1910	6 Oct 1977	10 Oct 1977	married Lucille Goulette; b. Alpena, MI
22 - 22	Florence		21 Feb 1909	24 Feb 1909	25 years; b. Alpena
37 - 12	Gerald Bernard	16 Jul 1939	25 May 1941	27 May 1941	son of James F.
2 - 15	Isabelle	11 Nov 1869	6 Jul 1887	1887	
28 - 19	Jack I.	21 Apr 1913	9 Jan 1997	11 Jan 1997	m. Irene Smeader; b. Alpena; 83 yrs.
37 - 12	James	1847	1927	1 Sep 1927	husband of Mary
2 - 15	Jane	14 Apr 1862	24 Aug 1888	1888	
35 - 19	John Joseph, Sr.	30 Sep 1884	1960	26 Aug 1960	b. Ireland
34 - 32	John V.	10 Feb 1893	8 Dec 1964	11 Dec 1964	married Edna Baker; b. Alpena, MI
37 - 12	Kathryn	30 Nov 1895	23 Dec 1985	23 Dec 1985	daughter of James & Mary; b. Alpena, MI
34 - 13/16A	Lita M.	28 Apr 1904	5 Jul 1985	9 Jul 1985	wife of Burt; nee Wortman
28 - 19	Lucille R.	28 Jul 1911	20 Dec 1968	24 Dec 1968	wife of Elmer; nee Goulette; b. Alpena, MI
37 - 12	Mary	1859	1923	19 Feb 1923	wife of James
22 - 22	Mrs. S. A.			19 Apr 1927	
SB	Patrick		23 Aug 1887	1887	age 2 weeks
SB	Ranald		20 Jun 1919	23 Jun 1919	29 years; b. Alpena
22 - 22	Randy				infant
37 - 12	Robert Louis		9 May 1938	12 May 1938	infant
22 - 22	S. A.			2 Aug 1923	
28 - 19	T. Howard	27 May 1889	18 Nov 1969	21 Nov 1969	married Charlotte Parkes; b. Alpena, MI
34 - 32	Thomas E.	2 Oct 1915	12 Jul 1984	16 Jul 1984	married Mayce Martin; b. Alpena, MI
<b>MC DOUGALD</b>					
4 - 7	Agnes	1881	1882	1882	
4 - 7	John Angus	1877	1894	1894	
4 - 7	John B.	1847	1881	1881	transfer from old cemetery
4 - 7	William Finley	1880	Jun 1881	Jun 1881	age 1 year 6 months
<b>MC DOUGALL</b>					
7 - 12	Angus A.		26 Nov 1891	29 Nov 1891	son of Angus & Mary; 33 years
34 - 15/38A	Angus E.	1 Nov 1891	16 Jun 1955	20 Jun 1955	married Josephine Murray; b. Alpena, MI
SB	Archibald		9 Dec 1875	10 Dec 1875	21 years; s/o Alex & Margaret
21 - 7E	Clara M.	16 May 1893	11 Jun 1984	14 Jun 1984	wife of T. Earl; nee LeBlanc; b. Alpena, MI
7 - 12	Daniel J.	10 Apr 1853	15 Apr 1907	17 Apr 1907	husband of Mary Garrity; 56 years; b. Canada
SB	Ellen		9 Oct 1903	11 Oct 1903	21 years; b. Alpena
SB	Ellen		18 Nov 1907	20 Nov 1907	51 years; b. Ohio
SB	John A.			3 Jul 1894	
19 - 24	Kenneth		1928	4 Jan 1928	
1 - 1	Marg Harvey		1883	15 Oct 1883	
SB	Margaret			29 Sep 1883	28 years
21 - 7E	Margaret K.	17 Oct 1926	18 Nov 1990	21 Nov 1990	wife of Daniel; nee Kennedy; b. Alpena, MI
7 - 12	Margaret Mary	16 Aug 1887	6 Aug 1965	9 Aug 1965	brothers, Thomas, Angus; b. Alpena, MI
7 - 12	Mary Garrity	30 Mar 1864	25 Aug 1946	28 Aug 1946	wife of Daniel; nee Garrity; b. Presque Isle, MI
7 - 12	Mary Grace	12 Sep 1895	16 Feb 1974	19 Feb 1974	daughter of Daniel McDougall; b. Alpena, MI
41 - 55E	Mattie L.	18 Jan 1887	1952	12 Mar 1952	wife of William; nee Reed
21 - 7E	Thomas Earl	18 Nov 1893	16 Apr 1960	19 Apr 1960	married Clara LeBlanc; b. Alpena, MI
41 - 55E	William J.	1889	1965	24 Feb 1965	married Mattie Reed
<b>MC ELROY</b>					
SB	Catherine Sara		31 Aug 1874	1 Sep 1874	2years 5 months
<b>MC FARLANE</b>					
SA	Leonard		9 Nov 1898	10 Nov 1898	15 months; child of Alex; b. Alpena
SA	Mary Jane		22 Oct 1907	27 Oct 1907	88 years; w/o James; nee Giroux; b. Canada
SA	Ruth Etta		22 Jan 1901	23 Jan 1901	6 weeks; child of Lilly; b. Alpena
<b>MC FARLING</b>					
1 - 9	Alex N.				
1 - 9	Catherine		8 Sep 1909	1909	wife of Ranald
5 - 2	David		2 Mar 1880	1880	
2 - 15	Ed				
2 - 14	James				purchased 1887; c/o Sadie McGillis; 314 Sable
2 - 14	John		28 Dec 1872	1872	
2 - 14	John D.		17 Aug 1927	20 Aug 1927	married Nellie Bellmore
23 - 7	Mary Agnes	6 Jul 1866	Oct 1958	25 Oct 1958	314 Sable, Alpena, MI; b. Glengarry, Ontario
2 - 14	Nellie	27 Feb 1879	17 May 1968	20 May 1968	wife of John; nee Bellmore; b. Bloomer, WI
1 - 9	Ranald		9 Oct 1901	1901	husband of Catherine
2 - 9/14A	Roderick L.		5 Apr 1948	7 Apr 1948	314 Sable, Alpena, MI
2 - 15	Ronald				purchased lot 1887
2 - 9/14A	Sadie M.	7 May 1881	19 Sep 1965	22 Sep 1965	purchased lot 1948; 314 Sable; b. Alpena, MI
23 - 7	William J			14 Feb 1935	

Location	Name	Birth	Death	Burial	Comments
<b>MC GILLIS</b>					
SB	Alexander Neil			17 Dec 1885	17 years
SB	Archibald		25 Sep 1909	28 Sep 1909	35 years; b. Alpena Co.
SB	Cassie		9 Jul 1895	11 Jul 1895	15 years; b. Canada
SB	Catherine		7 Sep 1909	10 Sep 1909	85 years; b. Canada
SB	Daniel		19 Dec 1893	22 Dec 1893	19 years
SB	Donald			11 Feb 1887	86 years
SB	James		2 Mar 1919	4 Mar 1919	86 years; b. Canada
SB	James (Mrs.)		15 Feb 1888	1888	39 years
SB	John		11 Aug 1915	13 Aug 1915	80 years; b. Canada
SB	John (Mrs.)		19 Sep 1903	21 Sep 1903	68 years; b. Canada
SB	John		28 Dec 1872	1872	husband of Mary Short
SB	Mary		22 Apr 1893	26 Apr 1893	
SB	Sarah			13 May 1892	94 years
SB	William		31 Oct 1894	3 Nov 1894	24 years; b. Canada
<b>MC GINN</b>					
18 - 10E	Daniel J.		22 May 1906	25 May 1906	52 years; b. England
18 - 10E	Mrs. Dan				purchased lot 1906
<b>MC GINNIS</b>					
36 - 18W	Randall			27 Apr 1934	
<b>MC GINTY</b>					
32 - 14E	Anna			21 Jan 1923	
10 - 5	Anna M.	21 Jan 1888	20 Sep 1974	24 Sep 1974	wife of Daniel H.; nee Monaghan; b. Alpena, MI
10 - 5	Daniel H.		12 Oct 1938	13 Oct 1938	married Anna M. Monaghan
10 - 5	Francis			8 Jun 1921	4 years 7 months; b. Detroit
33 - 12E	Francis			18 Aug 1925	infant son
33 - 12E	Francis J.		25 Apr 1939	26 Apr 1939	husband of Lucy
10 - 4/9A	Gerald M.	10 Oct 1917	23 Dec 1967	26 Dec 1967	c/o Mamie Betway
32 - 14E	Grace Viola	5 Mar 1894	1958	10 Sep 1958	wife of John; b. Bolton, MI
32 - 14E	Hugh			15 Mar 1922	
32 - 14E	John Joseph	10 Mar 1881	1957	5 Feb 1957	husband of Grace; b. Ashfield, Ontario
10 - 5/10A	John P.	14 Jul 1914	1 Mar 1968	4 Mar 1968	husband of Anna
33 - 12E	Lucy			1920	wife of Francis J.
<b>MC GOLDRICK</b>					
19 - 9	George J.	1893	1935	15 Mar 1935	
19 - 9	James H.	1878	1897	1897	son of Thomas & Margaret
19 - 9	John		24 Mar 1937	26 Mar 1937	
19 - 9	Margaret	1885	9 Feb 1892	1892	"Maggie" 7 years
19 - 9	Margaret M.	1852	1934	12 Oct 1934	wife of Thomas A.
SB	Mi...		24 Nov 1897	26 Nov 1897	20 years
19 - 9	Thomas A.	1844	1922	17 Apr 1922	husband of Margaret
9 - 19	Thomas H.			7 Apr 1922	
19 - 9	Thomas Jr.	1876	11 May 1877	12 May 1877	s/o Thomas & Margaret Fitzpatrick; 1 yr 2 mo.
19 - 9	William P.	1887	1892	5 Mar 1892	son of Thomas & Margaret; 5 years
<b>MC GUIRE</b>					
SB	Anna		11 Mar 1912	14 Mar 1912	56 years; b. Ireland
SB	D. J. S.			10 Mar 1884	34 years; b. Canada
33 - 6	Emma J.	2 Jul 1886	5 Apr 1985	8 Apr 1985	wife of James; nee St. Onge; b. Canada
33 - 6	James Joseph	13 Feb 1877	4 Jan 1961	7 Jan 1961	married Emma St. Onge; b. Alpena, MI
SB	Mary			2 Jan 1884	17 years; b. Canada
SB	Mary Jane		16 Aug 1872	18 Aug 1872	d/o Philip & Philomene Brousseau
27 - 20	Nellie		23 Aug 1959	27 Aug 1959	300 Lockwood, Alpena, MI; b. Alpena, MI
14 - 15	Philip H.	1842	1928	3 Feb 1928	husband of Philomene
14 - 15	Philomene	1842	1927	1927	wife of Philip
15 - 14	Philomene			15 Apr 1927	
14 - 15	Thomas Henry	6 May 1874	1954	11 Mar 1954	
<b>MCGUIRE?</b>					
14 - 15	Blanche	1895	1908	1908	Campbell?
<b>MC GURN</b>					
34 - 25	Christopher	25 Dec 1867	29 Jul 1932	1 Aug 1932	married Rose Gallagher
34 - 25	Evelyn M. O'Neil	31 May 1914	2 Oct 1983	4 Oct 1983	wife of Clyde & William; b. Alpena, MI
34 - 25	Rose G.	6 Jun 1876	18 Sep 1969	20 Sep 1969	wife of Christopher; nee Gallagher
34 - 25	William J.	27 Jan 1914	24 Jul 1976	3 Aug 1976	married Evelyn O'Neil Parkis; b. Alpena, MI
<b>MC HARG</b>					
SB	Kathleen		26 Feb 1912	28 Feb 1912	11 years; b. Alpena
<b>MC INNIS</b>					
SB	Catherine		2 May 1918	6 May 1918	68 years; b. Canada
SB	John		31 May 1910	2 Jun 1910	26 years; b. AuSable, Michigan
<b>MC INTOSH</b>					
4 - 5	Alex J.	19 Aug 1880	3 May 1901	5 May 1901	20 years; b. Alpena
4 - 5	Alexander	4 Jun 1872	20 Aug 1875	21 Aug 1875	s/o Duncan & Catherine McDonald
SB	Catherine		19 Jan 1915	23 Jan 1915	71 years; b. Glengarry, Canada
4 - 5	Catherine Ellen	10 Feb 1883	29 Oct 1883	1 Oct 1883	"C. E." 7 years 7 months, 1 day
8 - 13N	Dan				purchased lot 1887

Location	Name	Birth	Death	Burial	Comments
<b>MC INTOSH</b>					
4 - 5	Duncan C.		25 Oct 1911	27 Oct 1911	69 years; b. Canada; purchased lot 1887
SB	Flora Ellen		25 Feb 1878	26 Feb 1878	d/o Daniel & Sara; 6 years
42A - 6	Gerald D.	26 Aug 1905	10 Feb 1990	14 Feb 1990	married Margaret O'Keefe; b. Leamington, Ont.
4 - 5	Hugh			2 Feb 1927	
8 - 13N	infant				
42A - 6	Margaret H.	14 Jun 1904	29 Jan 1992	1 Feb 1992	wife of Gerald; nee O'Keefe
4 - 5	Ranold	14 Feb 1870	24 Sep 1889	1889	"Raney" 19 years 6 months; b. Alpena
8 - 13N	Sarah McDonald	11 Nov 1842	13 Jun 1880	1880	dau. of Ranald McDonald & Mary; wife of Ronald; 37 years; b. Lougharry, Ont.
<b>MC INTYRE</b>					
SB	Allen		1 Feb 1901	3 Feb 1901	8 months; b. Alpena
SB	child		23 Aug 1915	25 Aug 1915	1 year 5 months; b. Alpena
SB	Florence		22 Sep 1903	24 Sep 1903	10 months; b. Alpena
SB	Mildred		8 Nov 1911	10 Nov 1911	19 months; b. Alpena
27 - 3W	Neil	26 Oct 1855	5 Mar 1919	8 Mar 1919	m. Margaret Murray McCormick; 60 yrs; b. Canada
<b>MC KAY</b>					
38 - 51E	Germaine	10 Jun 1915	17 Feb 1992	20 Feb 1992	wife of Wallace; nee Morin; b. Marquette, MI
38 - 51E	Jane M.	30 Oct 1946	30 Oct 1998	9 Dec 1998	daughter of Wallace & Germaine; b. Alpena
38 - 50E	Kenneth	19 Jul 1943	11 Nov 1958	14 Nov 1958	son of Wallace; b. Alpena, MI
38 - 51E	Walace E.	13 Mar 1915	5 Jun 1982	8 Jun 1982	married Germaine Morin; b. Alpena, MI
<b>MCKEELY</b>					
SB	Mildred		8 Jul 1910	11 Jul 1910	2 years 6 months; b. Alpena
<b>MC KELVEY</b>					
19 - 18	Catherine	1854	1928	4 Sep 1928	wife of John
19 - 18	John F.	1843	18 Jul 1903	20 Jul 1903	husband of Catherine; 60 years; b. Canada
<b>MC KENZIE</b>					
SB	Charles		20 Feb 1912	24 Feb 1912	48 years; b. Port Huron, Michigan
21 - 10	Charles			21 Jan 1923	
8 - 19	Isabella E.	27 Jul 1865	1 Jul 1895	5 Jul 1895	wife of A. R. McKenzie; 30 years; b. Alpena
24 - 2	Mrs. Charles		10 Jun 1908	12 Jun 1908	wife of Charles; 36 years; b. Michigan
SB	Mi...		24 Sep 1898	26 Sep 1898	5 years
<b>MC KEON</b>					
SB	William		25 Nov 1910	28 Nov 1910	52 years; b. Canada
<b>MC KIE</b>					
30 - 27	infant			26 Apr 1946	
<b>MC KINLEY</b>					
SB	Patrick		31 Aug 1911	1 Sep 1911	80 years; b. Canada
<b>MC KINNON</b>					
SB	Ruth		9 Aug 1909	10 Aug 1909	2 months; b. Alpena
<b>MC KNIGHT</b>					
33 - 19	Edward E. Dr.	1868	23 Nov 1922	26 Nov 1922	husband of Elizabeth
33 - 19	Elizabeth M.	1871	1934	3 May 1934	wife of Edward
<b>MC LAREN</b>					
37 - 52/61A	Florence A.	1909	23 Jun 1982	26 Jun 1982	wife of John B.
37 - 52/61A	John Bensen	24 Mar 1917	25 Feb 1989	1 Mar 1989	married Florence Leeck; b. Flint, MI
39 - 17	Wayne R.	8 Oct 1939	8 Jul 1977	11 Jul 1977	married Yvonne Kleiber; b. Long Rapids. MI
<b>MC LAUGHLIN</b>					
19 - 3/8A	James		2 Mar 1936	19 Feb 1936	
19 - 3	James (Mrs.)			6 Aug 1930	c/o Mrs. Irving Canfield
SB	John		5 Mar 1896	1896	50 years; b. New York
1 - 13	Mary		21 Aug 1886	23 Aug 1886	wife of John; 30 years
<b>MC LEAN</b>					
37 - 45W	Gladys M.	17 Sep 1916	29 Dec 1992	2 Jan 1993	wife of Raymond; nee Robarge; b. Bolton, MI
37 - 45W	Jessie	16 Mar 1887	14 Sep 1979	18 Sep 1979	wife of Kenneth; b. Stevens Pt, WI
37 - 45W	Kenneth	5 Dec 1884	10 May 1942	13 May 1942	husband of Jessie; b. Marquette, MI
36 - S	Patrick H.			8 Apr 1947	c/o Mrs. Fred Hubert
37 - 45W	Raymond E.	21 Aug 1915	17 Sep 1985	20 Sep 1985	married Gladys Robarge; b. Cheboygan, MI
<b>MC LELLAN (RYAN)</b>					
37 - 42	Barbara V.	30 Nov 1891	19 Jan 1978	23 Jan 1978	wife of Michael & Charles
<b>MC MANN</b>					
41A - 138	Ty James	2 Jan 1979	2 Jan 1979	4 Jan 1979	son of Todd & Sally
<b>MC MILLAN</b>					
35 - 16/21A	John E.	7 Dec 1905	9 Jun 1973	12 Jun 1973	brother of Frank; b. Pr Edward Is, Canana
<b>MC MULLEN</b>					
4 - 1	May	20 Nov 1891	25 May 1915	1915	daughter of Patrick & Melina; 23 years
4 - 1	Melina	1 Mar 1852	14 Jul 1942	15 Jul 1942	wife of Patrick
4 - 1	Patrick	2 Mar 1834	24 May 1918	28 May 1918	husband of Melina; 84 years; b. Canada
SB	Robert			10 Feb 1884	73 years; b. Canada
<b>MC NALL</b>					
42A - 7	Agatha M.	4 Dec 1913	8 Dec 1972	12 Dec 1972	nee Compeau; mother of Wayne
39 - 32	Theresa M.	20 Jun 1943			wife of Wayne; nee Prevo
39 - 32	Wayne E.	26 Feb 1940	28 Jun 1980	2 Jul 1980	married Theresa Prevo; b. Alpena, MI
<b>MC NEELY (MC NEALY)</b>					
23 - 6W	Dan				purchased lot 1910

Location	Name	Birth	Death	Burial	Comments
<b>MC NEELY (MC NEALY)</b>					
SB	James George		27 Dec 1894	29 Dec 1894	2 years 7 months; b. Alpena
2 - 17S	John			28 Oct 1888	53 years; b. Canada; marker "McNeely"
<b>MC NEFF</b>					
46 - 1/4	Fred	26 Nov 1907	15 May 1996	18 May 1996	m. Rose Stachura; b. Illinois; 88 years
<b>MC NEIL</b>					
17 - 12/17A	Dorothy	6 Dec 1908	2 Jul 1963	5 Jul 1963	dau. of John & Rose Daleski; b. Alpena, MI
40 - 62	Jane J.	2 Jun 1956	21 Feb 1995	25 Feb 1995	Sturgis Michigan; b. Alpena; age 38 wife of James; nee Doyle; married 1975
17 - 12/17A	Raymond F.	2 Nov 1903	16 Jun 1964	18 Jun 1964	married Dorothy Daleski; b. Manistee, MI
<b>MC NUTTY</b>					
43 - 42E	Laura	13 Sep 1983	3 Nov 1983	8 Nov 1983	daughter of Michael & Marilyn
43 - 42E	Michael & Marilyn				purchased lot 1982
<b>MC PHAIL</b>					
28 - 22/27A	Geneveive M.	16 Sep 1912	14 Nov 1986	19 Nov 1986	wife of John K.; nee Maus; b. Bay City, MI
<b>MC PHILLIPS</b>					
10 - 26W	Anna M.	22 Aug 1898	23 Nov 1960	26 Nov 1960	wife of Thomas; b. Alpena, MI
36 - S	Florence Pearl	15 Nov 1897	13 Mar 1947	17 Mar 1947	wife of Leo; b. Toledo, OH
10 - 26W	T. Cuning				411 S. Second, Alpena, MI
10 - 26W	Thomas	15 Jul 1897	28 Nov 1982	2 Dec 1982	father of Frank, Thomas, Cathe; b. Alpena, MI
<b>MC QUARRIE</b>					
38 - 16/25A	Bernadeen	20 Dec 1921	3 Aug 1974	6 Aug 1974	daughter of Ava Withers; b. Campbell, MO
<b>MC QUEEN</b>					
38 - 5	Alice J.		13 Apr 1940	15 Apr 1940	wife of John
36 - S	John James		2 Nov 1944	3 Nov 1944	c/o Poor Farm, Alpena, MI
<b>MC WILLIAMS</b>					
16 - 18E	Annette Marie	25 Jun 1941	17 Nov 1992	21 Nov 1992	Murray
<b>MECOMBER</b>					
42A - 8	Marie J.	2 Jul 1923	15 Aug 1967	18 Aug 1967	wife of John; nee Wajerski; b. Milwaukee, WI
<b>MEDDAUGH</b>					
34 - 26W	Shirley Ann	13 Oct 1936	3 Jun 1941	5 Jun 1941	720 long Lake, Alpena, MI; b. Alpena, MI
<b>MEDLER</b>					
SB	Denis			29 Mar 1883	32 years; b. Pennsylvania
<b>MEHARG</b>					
42A - 12	Clarence				purchased lot 1960
34 - 22/26A	Dorothy M.	18 Apr 1925			wife of Joseph; nee Precord
20 - 10	Ellen Bridget	30 May 1866	21 Jan 1958	24 Jan 1958	wife of William; b. Saginaw, MI
20 - 10	Everett	30 Jun 1905	12 Mar 1980	18 Mar 1988	
20 - 10	Helen E.	5 Nov 1898	19 Dec 1973	22 Dec 1973	
34 - 22/26A	Joseph Earl	3 Jun 1911	23 Aug 1978	26 Aug 1978	married Dorothy Precord; b. Alpena, MI
20 - 10	Kathleen				
42A - 12	Mary Y.	27 Oct 1918	24 Oct 1960	28 Oct 1960	wife of Clarence; nee O'Neil; b. Alpena, MI
20 - 10	William	2 Feb 1863	14 Apr 1919	12 Oct 1923	
<b>MEILLEUR</b>					
SA	Calisete		8 Dec 1884	9 Dec 1884	45 years; b. Alpena
<b>MELCHOIR</b>					
6 - 7W	Sarah Agnes	1836	1889	5 Nov 1889	wife of W. J. Melchoir; 52 years; b. Michigan
<b>MELVILLE</b>					
6 - 4	Elaine	28 Aug 1908	13 Jan 1965	16 Jan 1965	daughter of George Melville; b. Alpena, MI
34 - 25	Elizabeth M.	26 Jan 1911	16 Jul 1986	19 Jul 1986	wife of Richard; nee McGurn; b. Alpena, MI
6 - 4	Ellen	2 May 1857	12 Aug 1927	15 Aug 1927	
6 - 4	George D.	29 Jul 1882	3 Jan 1961	6 Jan 1961	married Mary Ellen Brown; b. Alpena, MI
SB	Infant		20 Dec 1878	1878	6 months; b. Alpena
6 - 4	James Edward	19 Sep 1891	12 Nov 1962	14 Nov 1962	400 N. Second, Alpena, MI; b. Cathro, MI
6 - 4	John I.	16 Aug 1886	20 Sep 1970	22 Sep 1970	married Myrtle Bartley; b. Alpena, MI
6 - 4	Mary A. Erskine	29 Jul 1881	22 May 1923	22 May 1923	
6 - 4	Mary E.	30 Sep 1881	9 Jul 1973	11 Jul 1973	wife of George; nee Brown; b. Ontario, Canada
6 - 4	Michael	2 May 1842	3 Jan 1921	6 May 1921	c/o Jas. Melville 117 N. 2nd.
34 - 25	Richard Harold	9 Jun 1911	6 Mar 1976	9 Mar 1976	married Elizabeth McGurn; b. Alpena, MI
6 - 4	Winifred		1887	1887	
<b>MENARD</b>					
20 - 14	Alfred	13 Feb 1887	19 May 1907	22 May 1907	20 years; son of Melina & Henry; b. Canada
SA	Anne Eleanore Therese		1 Feb 1884	2 Feb 1884	12 days; d/o Ed & Elizabeth Keller; b. Alpena
<b>MENDYK</b>					
17 - 2	Joseph	1867	1935	30 Jul 1935	husband of Josephine
17 - 2	Josephine	1877	1937	10 Jul 1937	wife of Joseph
17 - 2	Martin		1910	1910	child
<b>MENO</b>					
41 - 63	Esther C.	6 Aug 1935			wife of Robert
41 - 63	James Edward	18 Nov 1962	28 Sep 1975	1 Oct 1975	son of Robert & Esther; b. Alpena, MI
41A - 112	Malea	21 Jul 1974	21 Jul 1974	23 Jul 1974	daughter of Robert & Esther; b. Alpena, MI
41 - 63	Robert L.	27 Jul 1929			husband of Esther
<b>MENTEL</b>					
1 - 21W	Augusta		24 Sep 1950	25 Sep 1950	wife of Jos.; nee Szczukowski; b. Poland

Location	Name	Birth	Death	Burial	Comments
<b>MERCHANT</b>					
41A - 21	Steven			16 Feb 1961	Dorothy Tadajewski Merchant
<b>MERCIER</b>					
SA	Cyrille		25 Aug 1892	28 Aug 1892	31 years; b. Canada
37 - 13E	Louise		6 Mar 1926	9 Mar 1926	
SB	Mary Ann		10 Aug 1880	1880	d/o Theo & Virginia Eneau; 3 mo. 15 days
<b>MERO</b>					
31 - 18	Allen James	19 Nov 1921	11 Jan 1992	13 Jan 1992	married Joan Gretzinger; b. Detroit, MI
31 - 18	Anna Mae	3 Aug 1889	17 Mar 1961	22 Apr 1961	wife of James; nee Collins; b. Alpena, MI
2 - 1	J. E. (child)			19 May 1927	
31 - 18	James E.	7 Jul 1890	28 Sep 1971	1 Oct 1971	married Anna Mae Collins; b. St. Joseph, Can.
2 - 1	John Edmund Jr.		27 Apr 1925	28 Apr 1925	
2 - 1	Marjorie Ann			6 Dec 1923	
<b>METESKI</b>					
11 - 15	August	1852	1931	3 Nov 1931	Howell, MI
11 - 15	Pauline	1860	1923	5 Jul 1923	wife of August
<b>METIVER</b>					
SA	Malvina		8 Dec 1888	10 Dec 1888	26 years; wife of B.; nee Boisvert; b. Canada
<b>METTKE</b>					
37 - 34W	John C.	21 Oct 1892	3 Aug 1957	6 Aug 1957	married Josephine Malka
37 - 34W	Josephine	19 Mar 1895	23 Sep 1989	26 Sep 1989	wife of John; nee Malka; b. Detroit, MI
<b>MEYERS</b>					
SB	Bridget		18 May 1909	21 May 1909	19 years; b. Alpena
<b>MICELI</b>					
7 - 22	Rosario	1870	1954	1954	son of Veronica
7 - 22	Veronica	1840	1944	1944	mother of Rosario
<b>MICHAEL</b>					
SA	Joseph		13 Jun 1911	15 Jun 1911	1 month; child of Charles; b. Alpena
<b>MICHAUD</b>					
SA	Elizabeth		9 Apr 1885		27 yrs; w/o Napoleon; nee Robbison
39 - 20	Elizabeth	17 May 1922			wife of Harold; nee Gougeon
SB	Flavia		1 Mar 1875	3 Mar 1875	40 years; wife of Vitale
39 - 20	Harold A.	18 Jul 1920	3 Jul 1976	6 Jul 1976	married Betty Gougeon; b. Alpena, MI
SB	Mary Mathilda		2 Sep 1875	4 Sep 1875	d/o Vitale & Flavina Martin; 2 years
<b>MIKOVICZ</b>					
37 - 67E	Leslie H	26 Feb 1909	10 Mar 1973	13 Mar 1973	wife of Frank; nee Yax; b. Alpena, MI
<b>MILES</b>					
15 - 3W	Margaret	16 Mar 1873	25 Nov 1896	28 Nov 1896	wife of Matthew Miles; b. Wyandotte, MI
15 - 3W	Matthew				husband of Margaret
<b>MILLARD</b>					
6 - 10/15A	Colleen Marie	15 Nov 1943	4 May 1983	8 May 1983	nee Maskell; b. Alpena, MI
47 - 60	Jean M.	11 Jan 1959	23 Mar 1996	25 Mar 1996	w/o Randy; nee Corwin; b. Alpena; 37 yrs.
47 - 60	Jessie M.	15 Dec 1994	23 Mar 1996	25 Mar 1996	daughter of Randy & Jean; b. Alpena; 15 mo.
47 - 60	Randy	13 Nov 1958	23 Mar 1996	25 Mar 1996	m. Jean Corwin; 37 years
<b>MILLER</b>					
32/33 - 2/14	Agnes J.	14 Aug 1929			wife of Leo
46 - 3	Arlyn & Mary				purchased lot
36 - SBaby			24 May 1924		
38 - 28/37A	Charles F.	29 Dec 1917	15 Apr 1980	18 Apr 1980	married Gertrude Kowalski; b. Alpena, MI
38 - 28/37A	Charles W.	10 Apr 1943	1 Aug 1954	4 Aug 1954	son of Charles F.; b. Alpena, MI
26 - 5/10A	Clarence	13 Oct 1901	23 Mar 1980	25 Mar 1980	husband of Stella; b. Detroit, MI
SA	George		31 Jul 1900	1 Aug 1900	6 months; b. Alpena
36 - 20E	John A.			12 Oct 1933	
38 - 28/37A	John F.			16 Aug 1993	son of Gertrude; age 45
SB	Joseph		5 Oct 1892	7 Oct 1892	28 years; b. Canada
34 - 14	Josephine C.	22 Nov 1910	27 Jul 1993	30 Jul 1993	wife of Arthur; nee Arcyszewski; b. Alpena, MI
32 - 2/14A	Leo H.	3 Apr 1927	2 Feb 1993	22 Apr 1993	husband of Agnes; age 66
36 - 20E	Madeline	31 Oct 1888	19 Nov 1969	22 Nov 1969	sister of Carrie Gulley; b. Detroit, MI
34 - 33E	Martha	11 Nov 1908	1946	6 Jul 1946	wife of Ivan; nee Arcyszewski; b. Alpena, MI
36 - 20E	Mrs. John			3 Jan 1925	
36 - SWilliam			15 Mar 1961	1405 11th, Alpena, MI	
<b>MILLS</b>					
33 - 22	Adorina R.		8 Mar 1998	11 Mar 1998	m. Roy J.; b. Alpena; b. Alpena
41 - 6	Anna			28 Jul 1925	
33 - 33	Margaret	4 Aug 1881	14 Oct 1930	15 Oct 1930	wife of William
SB	Mary Rose		17 Jan 1910	18 Jan 1910	9 months; b. Alpena
5 - 24	Martin W.	23 Jul 1957	26 May 1978	29 May 1978	son of Mrs. Thomas Arpin; b. Alpena, MI
35 - 23/28A	Ney	30 Nov 1883	1960	18 Jun 1960	c/o LaBell Convalescent Home; b. Ionia, MI
33 - 29/33A	Robert	2 Jul 1928	14 Jun 1942	16 Jun 1942	son of Howard; b. Alpena, MI
33 - 22	Roy J.	25 Mar 1895	12 Mar 1930	15 Mar 1930	
18 - 1/6A	Stewart J.	22 Apr 1907	27 Mar 1998	31 Mar 1998	husband of Viola; b. Alpena; 90 years
18 - 6	Viola E.	4 Jul 1907	19 Mar 1995	21 Mar 1995	wife of Stewart; nee Rembowski; b. Onaway
33 - 33	William	11 Jun 1880	10 Jun 1941	12 Jun 1941	1714 Ford, Alpena, MI; b. Alpena, MI



Location	Name	Birth	Death	Burial	Comments
<b>MILLSOM</b>					
42A - 8	Jack C.	27 Dec 1911	4 Feb 1991	7 Feb 1991	married Marie Gutka; b. Battle Creek, MI
42A - 8	Marie	25 Dec 1913	12 May 1993	13 May 1993	wife of Jack; nee Gutka; b. Saginaw, MI
<b>MILOSTAN</b>					
41 - 22W	Brian James	30 Jul 1970	15 Mar 1991	19 Mar 1991	son of Ronald
41 - 22W	Catherine	3 Oct 1893	9 Nov 1992	12 Nov 1992	wife of Frank; nee Gabrysiak; b. Posen, MI
29 - 5	Chester S.	8 Feb 1923			
38 - 36E	Clara N.	11 Aug 1898	24 Sep 1983	27 Sep 1983	wife of John; nee Budnick; b. Posen, MI
38 - 36W	Darlene	15 Jan 1957	15 Jan 1957	16 Jan 1957	daughter of Elmer & Virginia
38 - 36E	David J.	22 Nov 1927	23 Feb 1984	27 Feb 1984	married Marilyn Gamelin; b. Alpena, MI
42A - 6	Edward A.	8 Apr 1914	12 Jul 1974	15 Jul 1974	husband of Mae
38 - 36W	Elmer F.	7 Aug 1923	4 May 1998	8 May 1998	married Virginia Kowalski; b. Alpena
41 - 22W	Francis Roy	8 Oct 1949	8 Oct 1949	8 Oct 1949	infant son of Chester S.
41 - 22W	Frank	1886	1950	28 Sep 1950	123 Adams, Alpena, MI
29 - 5	Gertrude A.	8 Jan 1924			
40 - 10E	Harry	25 Sep 1920			4885 N. Gratiot, Mt Clemens, MI
47 - 1	Harry	25 Sep 1920	13 Mar 1997	13 Mar 1997	b. Alpena; 76 years
38 - 36E	John A.	15 Apr 1888	12 Jan 1968	15 Jan 1967	married Clara Budnick; b. Alpena, MI
41 - 22W	Julie Ann	25 Jun 1953	27 Jun 1953	27 Jun 1953	infant; c/o Frank Milostan
42A - 6	Mae E.	9 Jul 1918			wife of Edward
38 - 36E	Marilyn	17 Nov 1928			wife of David; nee Gamelin
41 - 22	Otto S.	25 Aug 1912	19 Apr 1993	21 Apr 1993	brother of Edward, Harry, Chester; b. Posen
41 - 22W	Paul Edgar	5 Feb 1952	6 Feb 1952	6 Feb 1952	infant son of Chester S.
38 - 36W	Virginia A.	20 Jul 1926	14 Jul 1990	18 Jul 1990	wife of Elmer; nee Kowalski; b. Alpena, MI
<b>MINDAK</b>					
34 - 22	Dorothy		15 Feb 1927	19 Feb 1927	wife of Frank
34 - 22	Frank		15 Sep 1939	16 Sep 1939	husband of Dorothy
34 - 22	Ignatius Aaron		8 Dec 1921	12 Dec 1921	s/o Frank & Dorothy; age 12 years; drowned
34 - 22	Martha B.	27 Jan 1895	25 Dec 1910	28 Dec 1910	daughter of Frank & Dorothy; 16 years
SM	Rosalie		31 Aug 1893	1 Sep 1893	age 13 days; b. Alpena
<b>MINNICK</b>					
42A - 11	Raymond J.	7 Mar 1916	8 Feb 1984	17 Feb 1984	married Vina Dulea; b. Bay Port, MI
34 - 16/19A	Raymond Sr.	18 Apr 1886	25 Aug 1956	28 Aug 1956	301 Ninth, Alpena, MI; b. Bad Axe, MI
42A - 11	Vina	15 Nov 1915	1 Oct 1998	5 Oct 1998	wife of Raymond; nee Zelaszney; b. Alpena
<b>MINTON</b>					
37 - 63E	Arthur	5 Sep 1892	1 Feb 1944	5 Feb 1944	b. Presque Isle Co, MI
37 - 63	Arthur	8 Jan 1930	16 Jan 1996	19 Jan 1996	father of Cindy; 66 years; b. Alpena
37 - 29/38A	Brian			17 May 1969	son of Roy
37 - 29/38A	Caroline	7 Feb 1883	20 Oct 1965	22 Oct 1965	wife of Howard; nee Arlt; b. Presque Isle, Co
42 - 5	Catherine			12 May 1931	
5 - 24	Daniel M.	31 Jul 1950	11 Jul 1962	16 Jul 1962	grandson of Martin; son of John
43 - 38E	Debra K.	26 Feb 1959	2 Jun 1983	5 Jun 1983	wife of Alan; nee Beaubien; b. Alpena, MI
37 - 78W	Erma M.	1 Jun 1919			wife of Norman; nee LaRoche
42A - 6	Eva				purchased lot 1961
42A - 6	Garnett J.	27 Jan 1919	21 Jan 1997	24 Jan 1997	b. Presque Isle; 77 years
42A - 6	Harry Michael	4 Jul 1922	9 Dec 1961	12 Dec 1961	husband of Eva
5 - 24	Honora	1825	18 Oct 1893	20 Oct 1893	66 years; b. Ireland
5 - 24	Howard			31 Mar 1930	infant of Howard Minton
5 - 24	Howard			15 Feb 1927	infant of Howard Minton
37 - 29/38A	Howard T.	1885	22 Jun 1940	24 Jun 1940	son of Thomas Minton
37 - 63E	Lawrence	8 Jan 1924	5 Feb 1974	9 Feb 1974	
5/6 - 21/1	Leonard Daniel	15 Jun 1909	1 Nov 1987	4 Nov 1987	married Mildred Gohn Smigelski; b. Alpena
41A - 53	Linwood Donald			6 Oct 1964	son of Roy
35	Martin		2 Feb 1868	1868	stone on block 35 SE corner; b. Ireland
5 - 25	Martin W.	6 Dec 1882	11 Jan 1973	15 Jan 1973	married Mary Timmreck; b. Bolton, MI
37 - 63E	Marvin Eugene	31 Oct 1928	3 Jan 1988	6 Jan 1988	father of Marilyn Schaedig; b. Alpena, MI
SB	Mary		20 Apr 1903	22 Apr 1903	68 years; b. Ireland
37 - 63E	Mary		1 Jul 1936	1 Jul 1936	infant
5 - 25	Mary M.	7 Feb 1884	6 Dec 1972	9 Dec 1972	wife of Martin; nee Timmreck; b. Posen, MI
5 - 24	Michael	1 Nov 1849	21 Feb 1918	23 Feb 1918	son of Martin & Mary; 68 years; b. St Clair, MI
5 - 24	Michael J.	10 Aug 1917	18 Oct 1924	20 Oct 1924	
5/6 - 21/1	Mildred L.	26 Aug 1920			purchased lot 1977
37 - 78W	Norman "Bud"	5 Jun 1913	26 Sep 1978	29 Sep 1978	married Erma LaRoche; b. Presque Isle Co, MI
9 - 8	Roy (Sonny)	Oct. 20, 1920	13 Mar 1994	15 Mar 1994	b. Bolton; married Phyllis Hibner 1948
5 - 24	William	11 Nov 1918	11 Nov 1918	1918	son of Martin & Mary
<b>MIRGALSKI</b>					
SM	Bronislava		15 Sep 1888	1888	
SM	twins		9 Sep 1889	10 Sep 1889	b. Alpena
<b>MIRON</b>					
SA	Infant		9 Feb 1912	10 Feb 1912	1 day; child of Joseph; b. Alpena
SA	Infant		12 Oct 1917	13 Oct 1917	1 day; child of Joseph; b. Alpena
SA	Marguerite		20 Sep 1907	23 Sep 1907	57 yrs; w/o George; nee Leveille; b. Canada
<b>MISCHELZ</b>					
41A - 123	Joseph M. Jr.	20 Jan 1976	20 Jan 1976	21 Jan 1976	son of Joseph & Jean; b. Alpena, MI

Location	Name	Birth	Death	Burial	Comments
<b>MISCHLEY</b>					
15 - 15W	Alfred J.	20 Mar 1919			
29 - 18	Anna Przybyla	25 Oct 1863	15 Aug 1936	19 Aug 1936	wife of Anthony
29 - 18	Anthony	6 Aug 1853	6 Nov 1918	9 Nov 1918	m. Anna Przybyla; 65 years; son of Joseph
30 - 13	Anthony J.	10 Sep 1891	4 Jan 1951	6 Jan 1951	married Veronica Panowicz; b. Alpena, MI
37 - 74E	Betty L.	12 Jan 1928	15 Nov 1978	17 Nov 1978	wife of Victor; nee LaBarge; b. Alpena, MI
29 - 29S	Caroline "Carrie"	28 Oct 1894	21 Jul 1941	23 Jul 1941	wife of Frank; nee Kotoski; b. Posen, MI
47 - 51	Chester A.	25 Mar 1917	23 Aug 1998	26 Aug 1998	m. Eleanor Saube; b. Alpena; 81 years
37 - 74E	Clara H.	9 Jan 1931			daughter of Edward
39 - 50	Clarence	28 Aug 1920			husband of Virginia
37 - 74E	Edward J.	6 Apr 1901	7 Oct 1967	11 Oct 1967	married Mary Sikorski; b. Alpena Co., MI
SM	Exalda		20 Jun 1919	22 Jun 1919	d/o Anthony & Veronica; 9 months
34 - 43	Frances	28 Apr 1899	2 Dec 1982	6 Dec 1982	w/o John; nee Buczkowski; b. Presque Isle Co.
17 - 17	Frances F.	9 Mar 1909		6 May 1994	Fresno California; wife of Leo; nee Tolsdorf
29 - 29S	Frank L.	10 Nov 1893	5 Apr 1969	8 Apr 1969	married Caroline Kotoski; b. Alpena, MI
29 - 29S	Gerald R.	2 Nov 1922	14 Mar 1927	17 Mar 1927	
42A - 9	Irene J.	22 May 1924	12 Nov 1967	16 Nov 1967	wife of Ray; nee Pokorzynski; b. Alpena, MI
15 - 15W	Irene L.	20 Nov 1920			
34 - 43	John	2 May 1896	20 Dec 1968	24 Dec 1968	married Frances Buczkowski; b. Alpena, MI
27/28 - 34/4	Joseph	6 Sep 1889	8 Sep 1972	11 Sep 1972	married Martha Maciejewski; b. Chicago, IL
17 - 21S	June M.	12 Sep 1922			wife of Leo; nee Dove
17 - 17	Leo J.	9 Apr 1904	25 Mar 1988	29 Mar 1988	
17 - 21S	Leo J.	4 Sep 1915	13 Apr 1974	16 Apr 1974	married June Dove; b. Alpena, MI
27 - 34E	Martha	11 Sep 1891	6 Mar 1973	9 Mar 1973	wife of Joseph; nee Maciejewski; b. Necthal, Germany
38 - 5	Mary	1904	1932	27 Jan 1923	aka Myslicz
29 - 29S	Ralph F.	25 Apr 1916	24 Nov 1986	27 Nov 1986	husband of Sybil J.
42A - 9	Raymond				purchased 1967; married Irene Pokorzynski
34 - 43	Robert	4 Jun 1922	15 Jun 1979	18 Jun 1979	married Shirley McNeil; b. Alpena, MI
34 - 43	Shirley	1925			wife of Robert; nee McNeil
27 - 34E	Stanley	1 Nov 1918	27 Aug 1934	30 Aug 1934	son of Joseph & Martha
29 - 29S	Sybil J.	1919			wife of Ralph
30 - 13	Veronica	9 Feb 1890	29 Nov 1983	2 Dec 1983	wife of Anthony; nee Panowicz; b. Alpena, MI
37 - 74E	Victor L.	5 Nov 1926	17 Jul 1986	18 Jul 1986	married Betty & Theresa; b. Alpena, MI
39 - 50	Virginia	28 Aug 1922			purchased 1979; wife of Clarence
43 - 41W	William & Nancy				purchased lot 1982
<b>MISCHLEY?</b>					
29 - 18	infant daughter				
<b>MISCHLONEY</b>					
34 - 47W	David Joseph	20 Sep 1954	16 Feb 1955	18 Feb 1955	son of David J.
24 - 13E	Florian A.	29 Jul 1923	28 Jun 1959	1 Jul 1959	married Helen Lixie; b. Alpena, MI
<b>MISEL</b>					
38 - 13/22A	Delores M.	22 May 1929			wife of Lionel; nee Kujawa
38 - 13/22A	Lionel M.	13 Sep 1923	21 Jul 1992	24 Jul 1992	married Delores Kujawa; b. Detroit, MI
<b>MISIAK</b>					
39 - 26	C. Eleanor	7 Aug 1910	9 Jan 1992	13 Jan 1992	wife of Clarence; nee Kieliszewski
39 - 26	Clarence J.	6 Mar 1912	3 Nov 1986	6 Nov 1986	married Eleanor Kieliszewski; b. Alpena, MI
34 - 18	Floyd	9 Jan 1905	7 May 1954	11 May 1954	married Alice McIntyre; b. Alpena, MI
36 - 14/23A	Julius J.	12 May 1903	24 Dec 1964	26 Apr 1965	married Sophie Szymanski; b. Posen, MI
34 - 18	Myron J.	15 Mar 1914	6 Feb 1992	18 Jun 1992	brother of Norbert
34 - 18	Palagia (Anna)	21 Feb 1885	16 Feb 1965	19 Feb 1965	wife of Walter; nee Skibinski; b. Alpena, MI
42A - 1	Sophie M.	9 May 1909	30 Nov 1997	3 Dec 1997	w/o Julius; nee Szymanski; b. Posen; 88 years
SM	Valentine		25 Feb 1911	28 Feb 1911	infant; b. Michigan
34 - 18	Walter	22 Jul 1916	10 May 1924	12 May 1924	son of Wald. & Pelagia; 7 yrs 10 mo. drowned
34 - 18	Walter F.	7 Jun 1882	12 Feb 1960	16 Feb 1960	husband of Palagia; b. Posen, MI
34 - 18	William	24 Jan 1907	25 Feb 1911	1911	son
<b>MITCHELL</b>					
42A - 6	Florence F.	3 May 1908	21 Jan 1977	25 Jan 1977	sister of Edward & Floyd Zann; b. Alpena, MI
42A - 11	Gladys				purchased lot 1967
42A - 11	Paul J.	10 Aug 1946	31 Jul 1967	3 Aug 1967	son of Jack
<b>MIX</b>					
12 - 21	Albert J.	5 Nov 1856	2 Oct 1908	15 Oct 1908	husband of Caroline; 53 years; b. Germany
12 - 21	Carolyn			29 Sep 1933	wife of Albert
12 - 21	John J.	24 Aug 1882	3 Nov 1908	1908	son of Albert & Caroline
12 - 21	Roman	18 Apr 1878	6 Jan 1904	1904	son of Albert & Caroline
<b>MODGLIN</b>					
7/8 - 21/1	Clara E.	4 Aug 1911	3 Aug 1982	6 Aug 1982	wife of Thomas; nee Gapczynski; b. Alpena
7/8 - 21/1	Thomas M.	26 May 1912	16 Mar 1992	18 Mar 1992	married Clara Gapczynski; b. Dixon Springs, IL
<b>MODRAK</b>					
47 - 3	James & Susan				purchased lot
<b>MODROK</b>					
40/41 - 64/1	Alex F.	6 Feb 1915	16 May 1991	20 May 1991	married Frances Kozlowski; b. Cheboygan
40/41 - 64/1	Frances E.	16 Mar 1915			wife of Alex; nee Kozlowski

Location	Name	Birth	Death	Burial	Comments
<b>MODRZYNSKI</b>					
36 - S	Adam	25 Oct 1921	25 Oct 1921	25 Oct 1921	twin of Eve; son of Stan
41A - 13	Allen Francis			6 Aug 1959	son of Robert & Louise
SM	Angeline		5 Feb 1908	8 Feb 1908	age 2 days
41A - 6	Baby			18 Aug 1958	John & Mary Jo Modrzynski
47 - 8	Clarence	14 Aug 1916	20 May 1995	1995	b. Rogers City; married Myrtlebelbe Wirgau
36 - S	Clarence J.	6 Jan 1921	3 Nov 1991	1991	iin memory
36 - S	Eva	25 Oct 1921	25 Oct 1921	25 Oct 1921	twin of adam; daughter of Stan
41A - 54	Gail Ann			29 Nov 1964	daughter of Robert & Louise; b. Alpena, MI
37 - 80	Iva L.	28 Apr 1912	12 Jul 1980	11 Jul 1980	wife of John; nee Arbuckle; b. Spratt, MI
37 - 80	John F.	27 Jan 1904	19 Dec 1992	21 Dec 1992	married Iva L. Arbuckle; b. Pittsburg, PA
34 - 39W	Mary A.	26 Jul 1884	13 Dec 1962	15 Dec 1962	wife of Stanley; nee Wisniewski; b. Posen, MI
36 - S	Raymond P.	6 Aug 1934	28 Nov 1937	24 Nov 1937	
34 - 39W	Stanley J.	28 May 1880	27 Nov 1970	30 Nov 1970	married Mary Wisniewski; b. Swicia, Poland
36 - S	Veronica G.	31 Jan 1926	6 Mar 1926	9 Feb 1926	
36 - S	Walter J.	10 Aug 1919	7 Feb 1922	9 Feb 1922	son of Stan & Mary; 2 years 5 months
<b>MOFFIT</b>					
SB	Margaret			15 Oct 1908	37 years; b. Canada
<b>MOFSET</b>					
SB	Francis Xavier	12 Dec 1869	24 Sep 1871	26 Sep 1871	s/o Joseph & Manda Byselli (Beausoleil?)
<b>MOIR</b>					
9 - 9	Elizabeth	1869		12 Apr 1947	Saginaw/ c/o William Hanna
9 - 9	Ellen		23 May 1917	25 May 1917	99 years; b. Canada
9 - 9	Isabella	1873	22 Mar 1937	23 Mar 1937	
9 - 9	Robert				
<b>MOLDENHAUER</b>					
42A - 15	Mary	11 Oct 1925	2 Aug 1963	6 Aug 1963	w/o Raymond; nee Walter; b. Suttons Bay, MI
<b>MONAGHAN</b>					
1 - 12	Bridget	1863	23 Nov 1943	26 Nov 1943	"mother" 325 Tawas F.J.
SB	Clarence Leo		9 May 1900	11 May 1900	4 years 6 months
7 - 23	Edna	29 Apr 1886	1 Apr 1887	1887	daughter
19 - 21	Elizabeth A.	5 Feb 1873	1955	8 Aug 1955	daughter of Thomas Foley; b. Cheboygan, MI
7 - 23	Eugene C.		11 Aug 1927	16 Aug 1927	
1 - 12/13A	F. J.				purchased 1946; 1981 Burlingame Detroit
1 - 12	Francis		5 Feb 1884	1884	70 years; b. Ireland; "grandfather"
18 - 6W	Frank				Everett, Washington
1 - 12	Frank J.	1889	1946	19 Dec 1946	1981 Burlingame Detroit
18 - 7W	Frank J.				purchased lot 1897
7 - 23	George	6 May 1845	8 Apr 1926	8 Apr 1926	husband of Letitia
1 - 12	Jerry T.		8 Mar 1939	10 Mar 1939	
10 - 6	Johanna		25 Mar 1925	25 Mar 1925	wife of John
SB	John		Feb - Mar 1880	1880	23 years
19 - 10	John	31 Oct 1833	17 Oct 1924	18 Oct 1924	
10 - 5	John		16 Mar 1928	19 Mar 1928	husband of Johanna
SB	John (Mrs.)		10 Apr 1903	13 Apr 1903	wife of John; 62 years; b. Detroit
10 - 5	John Patrick	31 Mar 1895	2 Jan 1943	8 Jan 1943	Moline, NY; son of John; b. Alpena, MI
7 - 23	Letitia	14 Apr 1854	15 Feb 1935	18 Feb 1935	wife of George
SB	Margaret		19 Aug 1876	1876	d/o John & Jannet McIntosh; 3 months
2 - 12	Margaret		21 Feb 1898	24 Feb 1898	wife of Patrick; 82 years; b. Ireland
SB	Margaret		4 Jun 1905	6 Jul 1905	19 years; b. Alpena
1 - 12	Margaret			13 Aug 1965	Detroit, MI
18 - 6W	Michael		28 Sep 1901	30 Sep 1901	45 years; b. Ireland
1 - 12	Mrs. William				purchased 1887; 325 Tawas
7 - 23	Nicholas G.	16 Sep 1888	9 Mar 1964	12 Mar 1964	married Bessie Reed; b. Alpena, MI
2 - 12	Patrick		8 May 1898	1898	husband of Margaret
1 - 12	Peter J.	1865	1924	15 May 1924	
7 - 23	Stella L.	7 Jul 1881	6 May 1940	9 May 1940	daughter of George & Letitia
19 - 10	Susan	5 Oct 1874	6 Apr 1956	9 Apr 1956	daughter of John Monaghan; b. Detroit, MI
19 - 10	Susan C.	20 May 1837	10 Apr 1903	1903	
1 - 12	William	1862	30 Jun 1916	3 Jul 1916	54 years; b. Ireland; "father"
20 - 1	William Francis			31 Dec 1881	6 months
<b>MONDORF</b>					
42 - 2	Mrs. Jacob			5 Mar 1929	
<b>MONETTA</b>					
SA	Alvire		12 Mar 1912	14 Mar 1912	4 years; child of Giuppo; b. Alpena
<b>MONETTE</b>					
SA	Anna		19 Jul 1918	21 Jul 1918	42 yrs; w/o Antoine; nee Shoggnier; b. Alpena
11 - 20E	Antoine			13 Dec 1983	
SA	Antoine		14 Mar 1913	16 Mar 1913	2.5 yrs.; s/o Joseph; b. Alpena
40 - 7	Clyde G.	15 Dec 1935	15 Mar 1988	19 Mar 1988	married Phyllis Allain; b. Detroit, MI
17 - 8	Elwood	6 Jan 1914			
17 - 8	George	25 May 1891	7 Sep 1980	10 Sep 1980	
17 - 8	Hazel	18 Aug 1914			
SA	Infant		27 Dec 1908	27 Dec 1908	child of Napoleon; b. Alpena

Location	Name	Birth	Death	Burial	Comments
<b>MONETTE</b>					
SA	Infant		5 Mar 1898	5 Mar 1898	1 day; child of Antoine; b. Alpena
SA	Infant		9 Apr 1908	10 Apr 1908	stillborn child of Napoleon; b. Alpena
SA	Infants		14 Apr 1900	14 Apr 1900	1 day; child of Antoine; b. Alpena
SA	Infant twins		17 May 1895	18 May 1895	1 day; children of Antoine; b. Alpena
SA	Infant twins		28 Oct 1899	28 Oct 1899	children of J. B.; b. Alpena
17 - 8	John	10 Aug 1868	1915	1915	
17 - 8	John B.	10 Aug 1868	24 May 1945	28 May 1945	Cathro, MI
SA	Joseph		24 Oct 1915	26 Oct 1915	43 years; b. Canada; may be John above
SA	Josephine		9 May 1900	11 May 1900	30 yrs; w/o Antoine nee LeTourneau; ; b. Can.
SA	Laura		17 Mar 1910	19 Mar 1910	76 years; w/o Pierre; nee Rochon; b. Canada
14 - 18E	Leon		9 Feb 1906	12 Feb 1906	65 years; b. Canada
SA	Marcelline		18 Jan 1906	20 Jan 1906	61 years; wife of Leon; nee Chef; b. Canada
SA	Mary		4 Apr 1906	4 Apr 1906	13 months; child of Joseph; b. Alpena
17 - 8	Mary Jane	1877	14 Nov 1915	16 Nov 1915	38 years; wife of John; nee Mars; b. Canada
SA	Martine		22 Dec 1899	24 Dec 1899	17 years; d/o Leon; b. Canada
11 - 20E	Mrs. Antoine			22 Jan 1935	
SA	Napoleon		6 Apr 1915	8 Apr 1915	34 years; b. Canada
SA	Pierre		4 Feb 1905	7 Feb 1905	71 years; b. Canada
40 - 7	Phyllis A.	5 Sep 1921			wife of Clyde
17 - 8	Stella	15 May 1897	30 Aug 1980	2 Sep 1980	
<b>MONSER</b>					
13 - 14	Anna	1861	1930	10 Nov 1930	wife of Paul
13 - 14	Anna	1894	3 Jan 1915	6 Mar 1915	daughter of Paul & Ann; 20 years; b. Alpena
13 - 14	Anthony	1885	9 Nov 1902	12 Nov 1902	son of Paul & Ann; 17 yr. 6 mo.; b. Port Huron
13 - 14	Paul	1861	31 Jan 1920	2 Feb 1920	husband of Anna; 58 years; b. Germany
<b>MONTAJ</b>					
13 - 25/7A	Mary			25 Sep 1931	
<b>MONTAMBAULT</b>					
SB	Melanie		18 Nov 1880	1880	d/o Joseph & Agnes LaBarge; 17 days
<b>MONTGOMERY</b>					
38 - 34E	Cecele M.	18 Feb 1928			wife of Charles; nee Zelaszny
38 - 34E	Charles R.	16 Nov 1914	15 Jul 1988	20 Jul 1988	married Cecile Zelaszny; b. Sidell, IL
38 - 34E	Stephen Charles			26 May 1958	son of Charles R. & Cecele
<b>MONTIE</b>					
13 - 28	Joseph		25 Mar 1940	27 Mar 1940	Bolton, MI
42A - 12	Clarence & Joann				purchased lot 1992
34 - 46E	Delina	17 Nov 1894	30 Nov 1949	2 Dec 1949	wife of Phillip; b. Gouverneau, NY
42A - 11	Dennis Ray	17 Apr 1952	6 Jan 1971	9 Jan 1971	son of Clarence
35 - 14	Frank	1 Aug 1882	19 Aug 1959	24 Aug 1959	married Millie Kaszubowski; b. Detroit, MI
22 - 19/24A	Jacob	1892	15 Jan 1928	18 Jan 1928	husband of Gertrude
41A - 41	Kerry Lee	31 Aug 1962	19 Feb 1963	20 Feb 1963	daughter of Judy
22 - 19/24A	Marie	21 Aug 1893	17 Mar 1912	1912	wife of Michael
22 - 24E	Michael				purchased lot
35 - 14	Millie	10 Jun 1902	1974	17 May 1974	wife of Frank; nee Kasubowski; b. Posen, MI
22 - 20/25A	Philip	6 Jun 1888	14 Nov 1968	16 Nov 1968	
<b>MONTREUIL</b>					
SA	John		2 Sep 1904	5 Sep 1904	74 years; b. Canada
<b>MONTROSE</b>					
41 - 7	Mary A.	28 May 1859	27 Mar 1948	30 Mar 1948	wife of Robert
41 - 7	Robert E.	6 Apr 1846	4 Jul 1925	7 Jul 1925	husband of Mary
<b>MONTROY</b>					
18 - 6/11A	Dorothy			12 May 1981	
18 - 6/11A	Douglas	27 Sep 1896	31 Dec 1983	3 Jan 1984	
18 - 11	George T. "Dory"	3 Jul 1861	1955	2 Jul 1955	husband of Margaret; b. Port Dover, Ontario
18 - 11	Josephine		1929	2 Mar 1929	
18 - 11	Margaret	25 Oct 1871	1 Oct 1954	4 Oct 1954	wife of George T.; b. Canada
7 - 10	Merle C.	30 May 1898	3 Apr 1963	6 Apr 1963	wife of Theodore; nee Portwine; b. Alpena, MI
18 - 11	Russel John		1 Jan 1919	4 Jan 1919	23 years; b. Alpena; died at Detroit
7 - 10	Theodore George	8 Jul 1894	19 Jul 1969	22 Jul 1969	married Merle Portwine; b. Alpena, MI
<b>MOODY</b>					
16/17 - 31/1	Stephen J.	24 Mar 1912	1965	22 Nov 1965	married Mary Kluthe; b. Detroit, MI
<b>MOONEY</b>					
SB	Anna			27 May 1885	1 year; b. Alpena
SB	Catherine	23 Dec 1866	4 Sep 1870	5 Sep 1870	d/o Michael & Maryann
36S	John			24 Nov 1925	
SB	John Thomas			7 May 1873	3 months; s/o Michael & Maryann Crumbley
SB	Mich.		19 Aug 1911	23 Aug 1911	77 years; b. Canada
1 - 3	Patrick		11 Nov 1875	13 Nov 1875	93 years; b. Donegal Ireland
SB	Rose			4 Dec 1874	9 months
<b>MOORE</b>					
35 - 17W	Arlene I.	8 Jan 1915	29 Sep 1998	2 Oct 1998	w/o George; nee Donnan; b. Wilson
21 - 25W	Clara V.	21 Sep 1917			wife of James R.; nee Palm
34 - 44W	Doris Patricia	26 Mar 1904		20 Jan 1965	dau. of Sidney & Mary Cox; b. Onaway, MI

Location	Name	Birth	Death	Burial	Comments
<b>MOORE</b>					
35 - 17W	George E.	3 May 1911	21 Feb 1970	23 Feb 1970	married Arlene Donnan
21 - 25W	James	1885	1954	30 Jan 1954	married Rose Villeneuve
SB	James Michael			30 Jul 1881	b. Long Rapids
21 - 25W	James R.	3 Feb 1909	20 Sep 1991	23 Sep 1991	married Clara Palm; b. Millersburg, MI
SB	John			3 Apr 1882	21 years; b. Alpena
38 - 62	Jorden Robert	23 Aug 1987	23 Aug 1987	24 Aug 1987	son of Robert & Joyce
21 - 8W	Margaret	1 May 1856	14 Aug 1933	17 Aug 1933	wife of Michael
21 - 8W	Michael J.	10 Jul 1850	15 Jan 1910	17 Jan 1910	husband of Margaret; 60 years; b. Canada
17 - 15	Randy lee	28 Mar 1980	10 Apr 1994	12 Apr 1994	son of Robert and Joyce; b. Alpena
SB	Robert		27 Mar 1897	31 Mar 1897	24 years; b. Canada
47 - 15W	Robert & Joyce				purchased 1994
19 - 20	Rose	1869	19 May 1915	23 May 1915	45 years; b. Canada
21 - 25W	Rose	21 Oct 1886	7 Dec 1948	10 Dec 1948	wife of James; nee Villeneuve; b. Canada
43 - 4	Ruth E.	11 Sep 1906	23 Aug 1992	10 Aug 1992	wife of Carl; nee Deloney; b. Marine City, MI
<b>MORAN</b>					
SB	George James	17 May 1878	23 Oct 1879	1879	s/o James & Anna; 1 yr 5 months
20 - 19W	James	1865	21 Jul 1914	24 Jul 1914	50 years; b. Canada
4 - 9/14A	John			16 Jul 1929	
SB	Lillian		17 Dec 1901	19 Dec 1901	27 years; b. Alpena
46 - 124	Maxine				purchased 1995
4 - 14A	Mrs. John			2 May 1929	
SB	Nellie			1 Jul 1886	14 years; b. Alpena
20 - 19W	Rayfield / Raphael	1905	24 Aug 1906	25 Aug 1906	13 months; b. Millersburg, MI
46 - 124	Robert C.	7 Mar 1931	7 Jan 1995	10 Jan 1995	b. N . Dakota; married Maxine Miller 1953
20 - 19W	Virgil	1909	1910	1910	
<b>MOREA</b>					
14 - 20/25A	Alice Lefebvre	2 Apr 1898	23 Dec 1975	23 Dec 1975	wife of Jesse; nee Rasmussen; b. Alpena, MI
<b>MORGAN</b>					
42A - 13	Dale E.	23 May 1964	22 Jul 1989	25 Jul 1989	son of James & Marlene; b. Alpena, MI
42A - 13	James W.	10 Nov 1937			husband of Marlene
42A - 13	Marlene M.	27 Apr 1939			wife of James
<b>MORIARTY</b>					
SB	John		16 Sep 1909	20 Sep 1909	73 years; b. Canada
20 - 9W	Margaret		16 Jan 1908	18 Jan 1908	wife of John; 67 years; b. Canada
<b>MORIN (MURRAY)</b>					
SA	Angelique		21 Mar 1885		69 years; w/o Paul; nee Drouin; b. Alpena
SA	Auguste		3 Oct 1916	6 Oct 1916	52 years; b. Canada
42A - 7	Arthur F.	17 May 1894	23 Apr 1960	27 Apr 1960	husband of Leona
SA	Infant		23 Oct 1908	25 Oct 1908	3 days; child of Auguste; b. Alpena
SA	Josephine		11 Nov 1908	13 Nov 1908	32 yrs; w/o Auguste; nee Leclerc; b. Canada
42A - 7	Leona E.	28 Apr 1898	2 Jan 1994	3 Jan 1994	wife of Arthur
28 - 3	Marie			19 Oct 1929	baby
38 - 16	Telesphore			16 Nov 1929	child
<b>MORLEY</b>					
18 - 18W	John				purchased lot 1906
SB	William		20 Oct 1906	23 Oct 1906	60 years; b. Canada
34 - 31W	William A.	2 Jun 1909	8 Dec 1945	11 Dec 1945	married Elaine M. Peiper
<b>MORRIS</b>					
24 - 15	Angus R.	29 Dec 1890	14 Sep 1980	18 Sep 1980	married Margaret McCormick
24/25 - 25/5	Angus R. Jr.	22 Jan 1939	4 Dec 1979	7 Dec 1979	son of Angus; father of Roy; b. Alpena, MI
SB	Edward			29 Dec 1886	b. Canada
SB	Elmere			23 Oct 1890	b. Alpena
24 - 15/20A	Ethel L.	6 Sep 1909	3 Sep 1971	6 Sep 1971	wife of Willis; b. Tennessee
24 - 10/15A	Irene M.	1899	1949	Oct 1949	daughter of Roderick Morris
24/25 - 25/5	James & Nancy				purchased lot 1979
24 - 15	Jemima	18 Dec 1872	Nov 1955	10 Nov 1955	w/o Roderick; nee McDonald; b. Huron Co., MI
24 - 15	John J.	28 Mar 1863	28 Mar 1916	1916	married Margaret McDonald
24 - 15	John R.	9 Sep 1895	14 Jan 1944	17 Jan 1944	son of John; b. West Superior, WI
24 - 15	Leslie	4 Jun 1890	6 Oct 1890	19 Nov 1928	son of John & Margaret
24 - 15	Margaret	15 Jul 1863	25 Dec 1948	28 Dec 1948	wife of John; nee McDonald; b. Huron Co, MI
21/22 - 24/4	Margaret R.	26 May 1903	3 Jul 1977	7 Jul 1977	nee McCormick; b. Canada
24 - 10/15A	Roderick J.	30 Jan 1856	23 Apr 1948	26 Apr 1948	father of Irene Morris; b. Gaspé, Quebec
40 - 37W	Roderick J.				purchased lot 1989
7 - 7	William				lot ?
24 - 15/20A	Willis F.	6 Jan 1911	12 Apr 1988	13 Apr 1988	husband of Ethel; b. Alpena, MI
<b>MORISSET</b>					
SA	Joseph Zepheyryn		22 Sep 1895	23 Sep 1895	2 months; s/o Pierre; b. Alpena
<b>MORNEAU</b>					
SA	Infant		29 Mar 1897	29 Mar 1897	5 days; child of Narcisse; b. Alpena
<b>MORRISEY</b>					
13 - 21W	Patrick		12 Aug 1924	13 Aug 1924	son of Charles & Valeria; 1 day
<b>MORRISON</b>					
43 - 9	Frances Ellen	23 Oct 1918	22 Dec 1992	24 Dec 1992	w/o Thomas; nee Mansfield; b. S. Ste Marie

Location	Name	Birth	Death	Burial	Comments
<b>MORTIMER</b>					
34 - 27W	David Lynn			12 Feb 1947	son of Kenneth & Rhyllis (Rouleau)
<b>MORTON</b>					
36 - S	Florence V.	8 Oct 1883	9 Jul 1973	11 Jul 1973	daughter of Katherine Raynowski; b. Alpena
<b>MORZ</b>					
SM	Rose		27 May 1903	29 May 1903	age 43 years; b. Poland
SM	Infant		27 May 1903	27 May 1903	stillborn
SM	Joseph		16 Jan 1894	18 Jan 1894	age 2 days; b. Alpena
<b>MOSSE - MASSE?</b>					
17 - 8	Mr.		1912	1912	Grandpa
17 - 8	Mrs.		1904	1904	Grandma
<b>MOTT</b>					
41 - 14	Katherine B.	19 Sep 1902	15 Dec 1981	18 Dec 1981	wife of Sanford; nee Wornick
41 - 14	Sanford	30 Apr 1891	7 Jul 1964	10 Jul 1964	married Katherine Wornick; b. Plainwell, MI
<b>MOULDING</b>					
27 - 2	Harriet Hally	25 May 1880	4 Dec 1948	7 Dec 1948	cousin of Mrs. Jos. Rochon
<b>MOULDS</b>					
37 - 48E	Agnes		24 Jun 1941	27 Jun 1941	c/o Mrs. Ed Mayou
10 - 21	Louis				child
<b>MOUSETTE</b>					
25 - 4	Catherine	8 Jan 1875	Nov 1962	1 Dec 1962	wife of George; b. Alpena, MI
25 - 4	George A.	1871	1 Jan 1919	8 Jan 1919	h/o Catherine; 48 years; b. Canada; d. Detroit
25 - 4	Mary Ellen				
<b>MOUSSEAU</b>					
37 - 71W	Della Mae	31 May 1904	20 Sep 1997	24 Sep 1997	wife of William; nee Lytle; b. Ossineke; 95 yrs.
38 - 56E	Doris L.	1 Dec 1917			wife of Lawrence; nee Robarge
40 - 46E	Edith M.	17 Sep 1926			wife of Kenneth
42A - 4	Frank J.	9 Aug 1899	29 Dec 1968	31 Dec 1968	married Helen Landry; b. Huron Co, MI
34 - 40E	Harold	9 Dec 1919	23 Jan 1945	20 Nov 1947	Route 2, Alpena, MI
42A - 4	Helen M.	23 Jan 1905	30 Apr 1989	3 May 1989	wife of Frank; nee Landry
37 - 71W	Iner W.	23 Mar 1920			son of William & Delia
43 - 58W	Janet L.	6 Jan 1960			purchased 1990; Bluffton, Ohio
40 - 46E	Kenneth F.	30 Dec 1926			husband of Edith
43 - 59	Kevin & Laurie				purchased lot 1985
38 - 56E	Lawrence C.	15 Mar 1913	3 Feb 1973	6 Feb 1973	married Doris Robarge; b. Quebec, Canada
40 - 34	Leonard H.	9 Dec 1921	31 Oct 1993	1 Nov 1993	married Dorothy Rasmussen; b. Alpena Co, MI
37 - 71W	Marie M.	11 Jun 1923	6 Jun 1939	9 Jun 1939	daughter of William & Della
42A - 1	Melvin "Jack"	16 Mar 1929	5 Jan 1980	8 Jan 1980	son of Frank & Helen; b. Alpena, MI
43 - 58W	Randy W.	24 Dec 1951	13 Feb 1990	17 Feb 1990	married Janet Bodkins; b. Alpena, MI
19 - 5E	Rosalie			10 Nov 1935	
36 - S	Terry Kathleen	2 Aug 1946	2 Oct 1946	2 Oct 1946	daughter of Kenneth & Edith
43 - 59	Wayne & Evelyn				purchased lot 1985
37 - 71W	William H.	22 Sep 1895	12 Mar 1974	14 Mar 1974	married Della Lytle; b. Huron Co, MI
<b>MOZINSKI</b>					
41A - 26	Stephen Lawrence	19 Oct 1961	20 Oct 1961	21 Oct 1961	son of Donald & Shirley
<b>MULAWA</b>					
SM	Therese		28 Jun 1901	30 Jun 1901	age 1 year; b. Alpena
<b>MUNROE</b>					
34 - 29E	Albert J.	29 Jun 1894	20 Aug 1971	23 Aug 1971	married Leah Clearwood; b. Alpena Co, MI
41 - 58W	Arlington Daniel	16 Jan 1938	1954	16 Sep 1954	son of Edward & Dorothy; b. Alpena Co, MI
34 - 29E	Brenda J.		12 Sep 1991	14 Feb 1990	daughter of Mary Munroe
41 - 58W	Dorothy M. Martin	17 Dec 1909	3 Nov 1975	4 Nov 1975	wife of Edward & Raymond; b. Leer, MI
41 - 58W	Edward Joseph	26 Aug 1904	1966	27 Sep 1966	married Dorothy Martin; b. Herron, MI
34 - 29E	Leah T.	22 Oct 1896	11 Feb 1988	13 Feb 1988	wife of Albert; nee Clearwood; b. Alpena, MI
SA	Marie Anne		13 Oct 1889	15 Oct 1889	59 years; wife of G.; nee Melville; b. Canada
34 - 29E	Virginia May	3 Mar 1931	6 Mar 1931	6 Mar 1931	daughter of Albert & Leah
<b>MURAWSKI</b>					
35 - 23	Bessie	5 May 1898	15 Apr 1979	18 Apr 1979	wife of Paul; nee Lindley
SM	Edmund		8 Dec 1913	10 Dec 1913	age 2 years 2 months
SM	Infant		11 Sep 1916	12 Sep 1916	c/o Francis & Florence; buried Potter's Field
35 - 23	Paul John	9 Mar 1898	12 Jul 1959	15 Jul 1959	married Bessie Lindley
<b>MURCH</b>					
37 - 4N	Chauncey M.	1 Feb 1870	18 Apr 1922	25 Apr 1922	married Joanna M. Martin
37 - 4N	Earl J.	6 Mar 1897	7 Nov 1972	10 Nov 1972	married Lillian Cohen; b. Black River, MI
37 - 4N	Joanna Margaret	5 Apr 1879	12 Mar 1958	15 Mar 1958	wife of Chauncy; nee Martin; b. Harrisville, MI
37 - 8	Mamie A.	18 May 1902	5 Mar 1970	9 Mar 1970	wife of Orville; nee Boilore; b. Alpena, MI
37 - 8	Orville F.	2 Mar 1902	7 Jan 1993	9 Jan 1993	married Mamie A. Boilore; b. Alpena, MI
37 - 8	Thomas Orville	25 Feb 1939	5 Sep 1961	8 Sep 1961	son of Orville & Mamie; b. Alpena, MI
<b>MURPHY</b>					
38 - 14/23A	Carrie B.	26 Feb 1879	6 Nov 1972	9 Nov 1972	wife of William; nee Bollman; b. Freedom, IN
42 - 5	Catherine "Babe"	17 Mar 1899	22 Apr 1975	25 Apr 1975	wife of James; nee McCray
SB	Charles		15 Jun 1912	18 Jun 1912	25 years; b. canada
38 - 50/59A	Clara W.	5 Jan 1914			wife of Thomas; nee Orlowski
36 - 13E	Daniel C.		13 Jun 1943	15 Jun 1943	husband of Margaret

Location	Name	Birth	Death	Burial	Comments
<b>MURPHY</b>					
SB	Edward		8 Apr 1880	1880	
11 - 16E	Ellen		7 Jul 1902	9 Jul 1902	b. Canada
20 - 7	Ellen W.	1875	1952	31 Jul 1952	wife of Peter; b. Alpena Co, MI
4 - 7/12A	Flora McDougald	13 Mar 1850	3 May 1941	7 May 1941	119 E. LaSalle South Bend; b. Ontario
20 - 7	Grandfather		4 May 1902	1902	
20 - 7	Grandmother				
4 - 7	John J.	1854	1926	14 Aug 1926	husband of Flora
39 - 29	John R.	8 Oct 1962	24 Jul 1976	27 Jul 1976	son of Thomas & Joyce; b. Alpena, MI
36 - 13E	Margaret			29 Dec 1953	wife of Daniel
10 - 11	Margaret L.	16 Mar 1889	15 Jul 1931	8 Jul 1931	wife of William; nee LaPine
11 - 16E	Mary				purchased 1912; c/o Clayton Ford, Warren, MI
10 - 11	Mary Helen			5 Jan 1991	wife of Vern Lawrence
20 - 7	Mary Margaret	1899	1947	13 Dec 1947	b. Alpena Co, MI
10 - 11/16A	Mary Smeader	10 Dec 1887	27 Jan 1976	29 Jan 1976	wife of William; nee Doyash
8 - 12W	Peter		29 May 1898	31 May 1898	b. Ireland
20 - 7	Peter J.	1864	23 May 1918	27 May 1918	husband of Ellen W.; 56 years; b. Canada
41A - 141	Robert J. III	24 Jul 1979	24 Jul 1979	28 Jul 1979	son of Robert J. & Diane; b. Alpena, MI
11 - 16E	Thomas		28 Mar 1912	30 Mar 1912	28 years; b. Alpena
38 - 50/59A	Thomas A. Sr.	11 Apr 1903	3 Dec 1970	7 Dec 1970	married Clara Orłowski; b. Oswego, NY
10 - 11	Vern Lawrence	22 Feb 1913	5 Oct 1984	8 Oct 1984	married Helen Kennedy; b. Alpena, MI
SB	William			28 Jan 1884	36 years; b. Canada
10 - 11	William L.	15 Jul 1887	26 Jun 1966	28 Jun 1966	husband of Mary & Margaret; b. Alpena, MI
<b>MURRAY</b>					
41A - 44	Annette Jean	24 May 1963	24 May 1963	25 May 1963	daughter of Carl & Patricia
30 - 22W	Barbara Jean	1946	5 Jul 1980	9 Jul 1980	wife of Ronald; nee Fradette
30 - 25/30A	Carol		25 Mar 1946	26 Mar 1946	infant
30 - 25/30A	Charles & Delima				lot purchased
30 - 25E	Charles A.	5 Apr 1878	22 Dec 1969	24 Dec 1969	married Delima M. Baker
38 - 35/44A	Delia	21 Mar 1904			wife of Henry; nee DUBY
30 - 25E	Delima M	5 Mar 1887	6 Oct 1968	9 Oct 1968	wife of Charles; nee Baker; b. Alpena, MI
38 - 35/44	Della	21 Mar 1904	2 Dec 1993	4 Dec 1993	wife of Henry Murray; age 89
28 - 3	Edward	1 Nov 1904	1973	6 Apr 1973	married Ida Burnash; b. Alpena, MI
35 - 23	Floyd J.	23 Jul 1907	26 Apr 1959	28 Oct 1959	transferred from block 38 lot 16
38 - 16	Gerald Francis			11 Apr 1931	
38 - 35/44A	Henry J.	25 Apr 1900	14 Jan 1978	16 Jan 1978	married Delia DUBY; b. Black River, MI
28 - 3	Ida	13 Jun 1908	28 Dec 1997	30 Dec 1997	w/o Edward; nee Burnash; b. Lachine; 89 yrs.
30 - 25/30A	Marie		10 Oct 1935	12 Oct 1935	
38 - 16	Mary Edith	16 Mar 1887	27 Dec 1958	30 Dec 1958	wife of Telis; nee Girard; b. Canada
38 - 16	Raymond			2 Jul 1934	
38 - 16	Telis	10 Feb 1884	20 Feb 1972	23 Feb 1972	married Mary Edith Girard; b. Alpena Co, MI
16 - 18E	Virgil E.	24 Jun 1918	2 Jul 1947	5 Jul 1947	son of Charles; b. Alpena Co., MI
<b>MUSHENSKI</b>					
42 - 6	Jean M.	13 Aug 1918			wife of Robert; nee DZIESINSKI
42 - 6	Robert F.	1 May 1918	8 Jun 1989	10 Jun 1989	married Jean DZIESINSKI; b. Detroit, MI
<b>MUSZYNSKI</b>					
34 - 41W	Alma M.	30 Nov 1921	6 Mar 1946	10 Mar 1947	wife of Theodore; nee Dehring; b. Presque Isle
36 - S	Andrew	29 Oct 1885	1952	22 Sep 1952	907 River, Alpena, MI; b. South Bend, IN
SM	Anthony		4 May 1891	6 May 1891	age 58 years; b. Poland
18 - 18W	Balbina	1879	1926	5 May 1926	
SB	Catherine	22 Oct 1878	19 Sep 1879	1879	11 months; d/o Joseph & Anna
SM	Clarence		13 Jul 1919	15 Jul 1919	age 4 years; s/o Val. & Marcyanna
SM	Constance		8 Apr 1893	9 Apr 1893	age 7 weeks; b. Alpena
36 - S	Diana			23 Apr 1934	
27 - 35	Elizabeth	23 Mar 1890	4 Aug 1956	6 Aug 1956	wife of Walter; nee Reaume; b. Alpena, MI
16 - 30E	Florence	4 May 1886	1966	8 Jun 1966	wife of Frank; nee Idalski
SB	Frank			24 Nov 1881	2 years
SM	Frank		2 Feb 1893	4 Feb 1893	age 3 weeks; b. Alpena
16 - 30E	Frank M.	9 Oct 1881	3 Jul 1976	7 Jul 1976	son of Paul; hus. of Florence; b. Presque Isle
36 - S	George	10 Mar 1879	2 Apr 1941	4 Apr 1941	brother of William & Andrew; b. South Bend IN
41 - 15/24A	Harry F.	12 Sep 1915	7 Jul 1945	11 Jul 1945	married Marie Seguin
<b>MUSZYNSKI</b>					
16 - 30E	infant			12 May 1927	
SA	Irene		28 Oct 1918	30 Oct 1918	10 years; child of Joseph; b. Alpena
17 - 22E	Irene		28 Jan 1938	31 Jan 1938	
37 - 4	Joann	1931	19 Oct 1959	22 Oct 1959	wife of Thomas; nee Clark; b. Flint, MI
SM	John		8 Aug 1894	10 Aug 1894	age 3 months 1 week; b. Alpena
SM	Josepha		9 Mar 1917	12 Mar 1917	age 75 years; d/o Fr. Jedrasz Kiewicz
38 - 18E	Leo S.	11 Mar 1903	1962	8 Mar 1962	son of William & Marcia; b. Alpena, MI
40 - 20	Lillian	14 Mar 1912	2 May 1989	5 May 1989	wife of Louis; nee Janeski; b. Kelly Lake, MN
40 - 20	Louis (Tom)	24 Aug 1908	22 Jun 1992	29 Jun 1992	married Lillian Janeski; b. Alpena, MI
38 - 18E	Marcia	24 Dec 1873	1957	28 Dec 1957	w/o William; nee Wekwert; b. Keynia, Poland
36 - SM	Margaret			10 Apr 1934	
SM	Marianne		26 Nov 1912	28 Nov 1912	age 38 years; nee Eiskens

Location	Name	Birth	Death	Burial	Comments
<b>MUSZYNSKI</b>					
SM	Mary		27 sep 1889	29 sep 1889	b. Poland
17 - 22E	Mary			1 Oct 1938	
SM	Matthias		29 Oct 1916	31 Oct 1916	husband of Josepha; age 79 years
SM	Michaelena		4 Mar 1897	6 Mar 1897	age 36 years; b. Poland
41 - 45E	Mildred M. "Honey"	17 May 1915	8 Feb 1975	10 Feb 1976	wife o Theodore; nee Kaufman
SM	Paul		28 Nov 1896	29 Nov 1896	age 24 years; b. Alpena
16 - 30E	Paull	1854	19 Oct 1919	21 Oct 1919	father of Frank; 65 years
SB	Peter			30 Aug 1881	9 months; b. Alpena
SM	Peter		22 Oct 1889	25 Oct 1889	age 74 years; b. Poland
41 - 15/24A	Sally	31 May 1942			
41 - 15/24A	Sue	31 May 1942			
SM	Stanislaus		8 Aug 1894	10 Aug 1894	age 3 months 1 week; b. Alpena
41 - 45E	Theodore J.	22 Mar 1911	22 Jul 1963	24 Jul 1963	married Mildred Kaufman; b. Alpena, MI
34 - 41W	Theodore L.	6 Aug 1913	2 Mar 1978	6 Mar 1978	married Dorothy Kline; b. Alpena, MI
40 - 20	Thomas				purchased lot 1989
SM	Valentine		6 Nov 1901	9 Nov 1901	age 6 hours; b. Alpena
SA	Walter		2 Oct 1912	4 Oct 1912	3 years; child of John; b. Alpena
27 - 35	Walter	13 Sep 1885	15 Jan 1980	18 Jan 1980	married Elizabeth Reaume; b. Alpena, MI
38 - 18E	William	1864	30 Dec 1943	3 Jan 1944	married Marcia Wekwert
<b>MUTH</b>					
41 - 53E	Ludwig			17 Nov 1966	NY city / c/o Alice Yachik
<b>MYER</b>					
SB	Anna Mary			26 Sep 1885	12 weeks; b. Alpena
27 - 6W	Bridgitte M.	4 Jul 1890	18 May 1909	1909	wife of Edmund
<b>MYERS</b>					
41A - 176	Emily		23 Aug 1998	25 Aug 1998	d/o Philip & Julie; b. Alpena 8 months
<b>MYKIETIUK</b>					
37 - 60E	Wanda Clara	9 Feb 1921	1954	29 Apr 1954	wife of Mike; nee Gabrysiak; b. Alpena, MI
<b>MYSLISZ see MISCHLEY</b>					
<b>MZYK</b>					
13 - 18E	John	5 Feb 1877	16 Sep 1903	19 Sep 1903	age 26 years
13 - 18E	Kate				purchased lot 1887
<b>NADEAU (NEDEAU)</b>					
31 - 20	Agnes			May 1921	w/o Austin; nee Budnick; 46 years; b. Alpena
SB	Anna		1 May 1920	4 May 1920	72 years; b. Indiana
31 - 20	Austin	3 Jan 1873		17 Mar 1954	married Agnes Budnick; b. Alpena, MI
SA	Edouard		3 Jul 1897	6 Jul 1897	22 years; b. Alpena
11 - 17	Edward		29 Aug 1891	1 Sep 1891	44 years; b. Munroe
SA	Euphrosine		10 Apr 1904	12 Apr 1904	88 yrs.; w/o Hubert; nee Navarre; b. Canada
31 - 20	Francis	1906	24 Aug 1941	24 Aug 1941	c/o Andrew Nadeau
PF	Frank	24 Feb 1879	26 Oct 1927	29 Oct 1927	stone on block 35 S corner
SA	Frank		28 Aug 1889	29 Aug 1889	28 years; b. Canada
11 - 17	Hubert		23 May 1886	25 May 1886	69 years; husband of Marguerite Vavere
SB	James		17 Feb 1875	17 Feb 1875	infant son of Samuel & Anna Moore
SA	Jean H.		15 Jan 1887	17 Jan 1887	10 years; child of Edward; b. Alpena
6 - 17N	Mrs. Sam				P 1887; c/o Frank Thompson, Rogers Cty
39 - 22	Paul Vincent	19 Aug 1927	21 Nov 1980	26 Nov 1980	married Carol Sharron; b. Marquette, MI
6 - 17N	Samuel		4 Apr 1891	5 Apr 1891	44 years
SB	Sara		8 Sep 1876	8 Sep 1876	17 months; d/o Ed & Margaret Spencer
<b>NADON / VADON</b>					
SA	Felecite		2 Jul 1884	4 Jul 1884	56 years; d/o Andre Nubert dit Detrisac
<b>NAJMAN</b>					
SM	Joseph		27 May 1910	28 May 1910	age 63 years; b. Poland
<b>NANGLE</b>					
SB	James			14 Apr 1890	17 years; b. Canada
<b>NAPOLEON</b>					
14 - 17/22A	Odile	5 Nov 1849	6 Oct 1924	8 Oct 1924	wife of Napoleon
<b>NAPPER</b>					
36 - 32E	Flora			22 Apr 1928	transferred to Mills lot
33 - 33	Florence A.	1890	8 Nov 1928	9 Nov 1928	
<b>NEGENT</b>					
SB	Margaret		9 Jul 1912	11 Jul 1912	64 years; b. Canada
<b>NEHRING</b>					
42A - 4	George & Norma				purchased lot 1963
<b>NEIL</b>					
4 - 6	Catherine	30 May 1855	17 Jul 1907	18 Jul 1907	wife of David Neil; 54 years; b. Canada
<b>NEIMAN</b>					
SB	Eva			1 Nov 1881	24 years; b. Alpena
<b>NELSON</b>					
40 - 21	Byron H.	25 May 1920	21 Jul 1992	25 Jul 1992	married Elaine DuPuis; b. Spruce, MI
32 - 31W	Doris	6 May 1922			wife of Osborne; nee Filipiak
40 - 21	Elaine R.	4 Feb 1922			wife of Byron; nee DuPuis
37 - 61W	Geneveive M.	15 Jun 1926			wife of George



Location	Name	Birth	Death	Burial	Comments
<b>NELSON</b>					
37 - 61W	George A.	22 Dec 1910	25 Jan 1974	28 Jan 1974	husband of Geneveive
32 - 31W	Osborne	27 Jan 1920	2 Feb 1989	14 Apr 1989	married Doris Filipiak; b. Lier, Norway
<b>NENSEWITZ</b>					
43 - 16W	A. Karl	14 Feb 1923			husband of Alta M.
43 - 16W	Alta M.	25 Nov 1923			wife of A. Karl
<b>NEPHEW (NEVEAU)</b>					
SB	Eliza	4 Jan 1878	8 Aug 1878	4 Jan 1878	d/o Louis & Leocadia; 7 months
36 - S	Eugene	18 Apr 1865	30 Jan 1941	1 Feb 1941	husband of Ella; b. Canada
SA	Julie		11 Jan 1901	13 Jan 1901	52 years; w/o Euclide; nee Morin; b. Canada
SB	Louis		21 Sep 1875	23 Sep 1875	s/o Joseph 7 Hedwig Beausejour; 18 months
SB	Louis			8 Sep 1883	65 years; b. Canada
SB	Marie		26 May 1877	1877	w/o Euclid; nee Thibodeau; 24 years
<b>NERKOWSKI</b>					
12 - 13	Alexander		17 Sep 1925	19 Sep 1925	son of Michael & Joanna; 1 year
SM	Ann		5 Feb 1900	1900	stillborn
SM	Eva		17 Dec 1887	1887	
37 - 23	Frank M.	3 Oct 1912	14 Dec 1986	17 Dec 1986	brother of Victor & Rose
37 - 23	Frank Sr.	2 Feb 1864	27 Dec 1928	27 Dec 1928	husband of Vicentia
42A - 3	Hedwig M.	26 Sep 1906	11 Jan 1986	14 Jan 1986	wife of Michael; nee Wekwert; b. Posen, MI
12 - 13	Joanna	29 Oct 1899	13 Feb 1923	13 Feb 1923	w/o M. F. Nerkowski; d/o Stan & Leo. Nowak
SM	John		25 Nov 1903	27 Nov 1903	age 3 years; b. Alpena
SM	Leonard		14 Jan 1915	17 Jan 1915	age 5 years
SM	Magdalena		23 Dec 1887	1887	
SM	Martin		23 Jan 1890	25 Jan 1890	age 70; b. Poland
SM	Matthew		17 Aug 1911	19 Aug 1911	age 64 years; b. Poland
<b>NERKOWSKI</b>					
42A - 3	Michael F.	13 Sep 1893	18 Jun 1961	21 Jun 1961	married Hedwig Wekwert; b. Alpena, MI
37 - 23	Veronica M.	2 Mar 1905	9 Feb 1970	13 Feb 1970	sister of Frank, Victor, Casimer; b. Alpena, MI
37 - 23	Vicentia	31 Dec 1868	23 Feb 1957	26 Feb 1957	wife of Frank; b. Poland
37 - 23	Victor M.	14 Jun 1909	14 Mar 1989	17 Mar 1989	married Virginia Tadjewski; b. Alpena, MI
SM	Victoria		21 Jul 1897	23 Jul 1897	age 2 days; b. Alpena
37 - 23	Virginia	25 Feb 1917			wife of Victor; nee Tadjewski
<b>NERO</b>					
33 - 2	Dorothy Owens		11 Apr 1937	15 Apr 1937	
<b>NEUBERT</b>					
30 - 30	Anna	23 Apr 1848	6 Nov 1921	1921	wife of Karl / lillman
30 - 30	Charles E.	15 Nov 1879	14 Jan 1953	17 Jan 1953	husband of Eleanor; b. Kathrineburg, Austria
30 - 30	Charles M.	19 Aug 1907	27 Oct 1984	30 Oct 1984	married M. Eleanor Brousseau; b. Alpena, MI
30 - 30	Charles Sr.			24 Sep 1922	
30 - 30	Eleanor T.	1 Oct 1884	18 May 1931	20 May 1931	wife of Charles
46 - 4	Gregory R.	1943	17 Feb 1995	20 Feb 1995	married Mary Ann Richard 1979; age 42
30 - 30	Josephine E.	19 Mar 1904	13 Jan 1904	1904	
30 - 30	Karl E.	9 Apr 1845	18 Sep 1901	1901	husband of Anna
46 - 4	Mary				purchased 1995
30 - 30	Mary Eleanor	18 Nov 1909	11 May 1982	13 May 1982	wife of Charles; nee Brousseau; b. Ossineke
38 - 61	Ralph J.	9 Apr 1919	9 Jun 1972	13 Jun 1972	married Virginia Smith; b. Alpena, MI
30 - 30	Rita Marie	15 Mar 1923	19 Mar 1923	19 Mar 1923	baby
38 - 61	Virginia J.	19 Mar 1919			wife of Ralph; nee Smith
<b>NEUMAN</b>					
SM	Mary		1 Dec 1923	3 Dec 1923	age 75 years; care of Joseph
<b>NEUMANN</b>					
43 - 28W	Herbert F.	18 Aug 1911	1 May 1990	4 May 1990	married Rosella Bostwick; b. Alpena, MI
43 - 28W	Rosella H.	9 Mar 1915			wife of Herbert; nee Bostwick
<b>NEURENBERG</b>					
37 - 11	Anna	29 May 1880	1970	5 Mar 1970	wife of Joseph; nee Carr; b. Alcona Co, MI
<b>NEHOUSE</b>					
40 - 31	Clarence G.	20 Dec 1934	11 Nov 1991	14 Nov 1991	married Rosalie Tadjewski
42A - 9	Clarence J.	22 Apr 1906	27 Jan 1970	31 Jan 1970	married Frances Raniszewski; b. Mikado, MI
42A - 9	Frances	1 Dec 1910	18 Mar 1963	21 Mar 1963	wife of Clarence; nee Raniszewski; b. Alpena
27 - 31	Hattie R. Timmreck	28 Mar 1895	17 Apr 1971	20 Apr 1971	wife of Arthur & William; b. Alpena Co, MI
40 - 31	Rosalie M.	12 Apr 1932			wife of Clarence; nee Tadjewski
27 - 31	William H.	22 Dec 1887	24 Feb 1959	27 Feb 1959	married Hattie Timmreck; b. Au Sable. MI
<b>NEWMAN</b>					
22 - 4E	Mary			1 Dec 1924	
<b>NEWMANN</b>					
36 - 25	Betty Beaubien			16 Jun 1992	wife of Edgar
<b>NICHOL</b>					
19/20 - 22/2	John				purchased 1994
<b>NICHOLSON</b>					
37 - 28	Thelma J.	12 Jun 1916			wife of William; nee Rouleau
37 - 28	William R.	2 Sep 1920	18 Jan 1989	21 Jan 1989	m. Thelma June Rouleau; b. Black River, MI
<b>NICKE</b>					
21	Anthony F.	1918	1958	1958	Smyrnia, Georgia

Location	Name	Birth	Death	Burial	Comments
<b>NIEDBALA</b>					
SM	Elesuna		18 Aug 1915	20 Aug 1915	care of Jan & Magdalena
34 - 34W	Grace	9 Sep 1917			
34 - 34W	John	21 Dec 1885	15 Sep 1964	19 Sep 1964	married Lena Marzean; b. Russia
34 - 34	Leonard	5 Nov 1916	6 Aug 1993	9 Aug 1993	married Grace Przyslawski; b. Alpena, MI
34 - 34W	Magdalena (Lena)	6 May 1894	2 May 1973	7 May 1973	wife of John; nee Marzean; b. Germany
<b>NIEDZWIECKI</b>					
36 - S	Frances		16 Mar 1938	17 Mar 1938	
<b>NIEDZWIECKI</b>					
36 - S	John		16 Mar 1938	17 Mar 1938	
15 - 1	Zygmund	7 Mar 1915	21 Jun 1994	23 Jun 1994	married Martha Cocolia Jaracz 1935
<b>NIEMIEC</b>					
13 - 22	Clariss G.	9 Sep 1917	1965	15 Dec 1965	son of John J.; b. Alpena, MI
13 - 22	Helen	1894	1987	14 Jul 1987	
13 - 21E	John J.	1890	1932	4 Jul 1932	
<b>NIEWOLA</b>					
SM	Adam		20 Dec 1895	22 Dec 1895	age 66 years
10 - 11W	Agnes	1845	1910	1910	wife of John
10 - 6/11A	Bernice A.	21 Jun 1884	3 Jun 1941	3 Jun 1941	wife of Frank; nee Switalski; b. Alpena, MI
SM	Catherine		1 Aug 1904	2 Aug 1904	age 1 day; b. Alpena
SM	Francis		8 Oct 1893	9 Oct 1893	age 1 day; b. Alpena
10 - 6/11A	Frank A.	16 Sep 1883	24 Sep 1956	27 Sep 1956	husband of Beatrice; b. Alpena, MI
SM	John		11 Jun 1917	13 Jun 1917	age 79 years; son of Mich & Regina
10 - 11W	John	1838	1917	11 Oct 1930	transferred: 535 Washington
SM	Joseph		14 Jul 1894	15 Jul 1894	age 1 day; b. Alpena
10 - 11W	Raymond Joseph	7 Feb 1910	13 Dec 1988	16 Dec 1988	
<b>NILES</b>					
34 - 48W	Baby Boy	15 May 1948	15 May 1948	17 May 1948	son of John & Helen
34 - 9/30	Florence M.	20 Dec 1903	26 Jul 1954	29 Jul 1954	wife of Rupert; nee Morin
43 - 34	Gerald K.	14 June, 1994	3 Oct. 1953	16 June, 1994	Beebe Street, Alpena; b. Alpena; age 40
34 - 48W	John & Helen				purchased lot
34 - 9/30	Rupert A.	25 Jan 1902	5 May 1966	9 May 1966	married Florence Morin; b. Alpena, MI
43 - 34W	Rupert A.	5 Dec 1924	17 Aug 1985	20 Aug 1985	married Vivian Zolnierek; b. Alpena, MI
43 - 34W	Vivian G.	8 Mar 1927	15 Jul 1987	18 Jul 1987	wife of Rupert; nee Zolnierek; b. Alpena, MI
<b>NISKY</b>					
37 - 38	Frank J.	13 Feb 1910	29 Apr 1968	1 May 1968	husband of Sally
37 - 38	Susan			11 Dec 1946	daughter of Frank & Sally
<b>NITEK</b>					
37 - 36	Blanche	1 Mar 1914	5 Apr 1949	8 Apr 1949	dau of Walter Gabrysiak; b. Alpena, MI
<b>NITKILINICH</b>					
37 - 74	Clara H.	9 Jan 1931	8 Jun 1996	11 Jun 1996	sister of Gerald Mischley; b. Alpena; 65 yrs.
<b>NOACK</b>					
24 - 8	Margaret Anna		21 Nov 1942	25 Nov 1942	
<b>NOE</b>					
13 - 14	Herbert			16 Dec 1922	
<b>NOEL</b>					
SA	Infant		22 Aug 1903	23 Aug 1903	1 day; child of Oscar; b. Alpena
SA	Marie		19 Oct 1894	20 Oct 1894	7 months; child of Marie; b. Alpena
<b>NOLAN</b>					
SB	C. (Mrs.)		13 Mar 1919	15 Mar 1919	78 years; b. Canada; d. Milan, Michigan
3 - 16	Christopher			23 May 1930	
<b>NOODLE</b>					
15 - 25	Mrs. N.				purchased lot 1906
15 - 25	William	6 Mar 1887	18 Oct 1905	1905	
<b>NORKOWSKI</b>					
36 - 36W	Albert			7 Jun 1926	1003 Sable St, Alpena, MI
33 - 9	Anna	2 Aug 1888	8 Aug 1959	12 Aug 1959	wife of John; nee Brzezinski; b. Alpena, MI
42A - 12	Jeanette M.	28 Nov 1920	5 Jan 1985	8 Jan 1985	wife of John; nee Niewola; b. Dearborn, MI
42A - 12	John E.	28 Feb 1915	1967	16 Oct 1967	married Jeanette Niewola; b. Alpena, MI
33 - 9	John L. Sr.	6 May 1887	2 Sep 1950	6 Sep 1950	married Anna Brzezinski; b. Alpena, MI
33 - 9	Leonard				
33 - 9	Martin				
42A - 12	Ronald J.	28 Mar 1946	13 Jun 1979	19 Jun 1979	son of John & Jeanette; b. Alpena, MI
<b>NORMAND</b>					
SM	John		19 Jul 1917	21 Jul 1917	age 27 years
SA	Louis		19 Oct 1905	21 Oct 1905	58 years; not married; b. Canada
<b>NORRIS</b>					
36 - 34	Louise			20 May 1985	
<b>NORTON</b>					
20 - 8	Elizabeth	1895	1982	27 Oct 1982	wife of John
20 - 8	John S.	4 Jul 1890	9 Jun 1970	12 Jun 1970	husband of Elizabeth
<b>NOWACZEWSKI</b>					
41 - 51W	Helen L.				wife of Leo; nee Mann
41 - 51W	Jayne Mary	8 Apr 1960	1960	23 May 1960	daughter of Leo & Helen; b. Alpena, MI

Location	Name	Birth	Death	Burial	Comments
<b>NOWACZEWSKI</b>					
38 - 28	John A.	26 Mar 1884	31 Aug 1954	4 Sep 1954	married Mary Dembny; b. Posen, MI
41 - 51W	Leo F.	27 Oct 1914	10 Jun 1989	13 Jun 1989	married Helen Mann; b. Presque Isle Co, MI
38 - 28	Louis A.	22 Oct 1911	9 Oct 1970	14 Oct 1970	son of John & Mary; b. Staten Island, NY
38 - 28	Mary C.	31 May 1890	8 Aug 1969	11 Aug 1969	wife of John; nee Dembny
<b>NOWAK</b>					
1 - 25	Ada Marie	10 Jan 1942	10 Mar 1942	12 Mar 1942	
34 - 16	Adam				
34 - 35	Agnes & Louis				purchased lot 1947
24 - 22	Alex S.	18 Jan 1901	17 Feb 1978	20 Feb 1978	married Louise Januchowski; b. Alpena, MI
43 - 21	Alphonse	10 Jun 1907	25 Feb 1984	28 Feb 1984	married Louise Smolinski; b. Posen, MI
SM	Anne		26 Aug 1894	28 Aug 1894	age 15 years; b. Alpena
SM	Anthony		21 Jan 1907	22 Jan 1907	infant; b. Alpena
12 - 13	Anthony			26 Feb 1926	
34 - 16	Anthony A.	15 Sep 1885	23 Jul 1940	25 Jul 1940	husband of Julia; b. Posen, MI
35 - 15	Anthony J.	13 Jan 1909	22 Feb 1980	25 Mar 1980	married Edith Werda; b. Alpena, MI
37 - 55	Benjamin	9 Jul 1912	29 Jul 1996	1 Aug 1996	m. Helen Filarski; b. Alpena; 83 yrs.
1 - 25	Blanche M.	30 Mar 1909			
37 - 61/63	Cecelia	21 Nov 1902	27 Dec 1993	30 Dec 1993	wife of Stephen; nee Filipiak; age 91
34 - 16	Chester A.	18 May 1918	3 May 1942	11 May 1942	c/o Edward Nowak
41 - 11/20A	Chester F.		3 Aug 1944	5 Aug 1944	infant/ grandson of Roy Klein
34 - 16	Daniel		23 Jun 1920	25 Jun 1920	son of Anthony; 1 year
37 - 16/25A	Daniel Jack	9 Jun 1942	13 Jun 1942	15 Jun 1942	son of Jaspar & Cecelia; b. Alpena, MI
35 - 15	Edith A	30 Sep 1899	19 Mar 1977	22 Mar 1977	wife of Anthony; nee Werda
15 - 35	Edith A.	30 Aug 1898	19 Mar 1977	22 Mar 1977	w/o Anthony; nee Werda; b. Coudersport, PA
38 - 66	Edward J.	24 Aug 1902	20 Oct 1974	23 Oct 1974	married Rose Kieliszewski; b. Alpena, MI
1 - 25	Edward W.	29 Jul 1909	18 Aug 1982	1982	5225 Telegraph Birmingham
12 - 13	Franciszek	1849	1 Dec 1905	4 Dec 1905	age 56; b. Poland
SM	Francis		12 Feb 1909	13 Feb 1909	age 32 minutes
34 - 21W	Frank		16 Jun 1933	19 Jun 1933	
26 - 15	Guardelene A.	1 Aug 1910	2 Aug 1998	5 Aug 1998	wife of Julius; nee Mainville; b. Alpena
37 - 55	Helen C.	22 Apr 1913	19 Jun 1993	22 Jun 1993	wife of Bernard; nee Filarski; b. Shamokin, PA
12 - 13	Infant		21 Dec 1924	22 Dec 1924	premature infant of Edward & Rosalia
37 - 55W	Jean E.	31 May 1916	25 Jan 1983	28 Jan 1983	wife of Theodore; nee McLain; b. Alpena, MI
SM	Jerome		26 May 1914	29 May 1914	s/o Stanislaus & Leocadia Szczerowska; 1 yr
34 - 18/21A	John	2 Jun 1850	8 Mar 1932	1932	husband of Mary
1 - 25	John A. Jr.	10 Feb 1963	11 Feb 1983	1983	
12 - 13	John J.			20 Sep 1943	531 Long Lake, Alpena, MI
34 - 3/22A	Joseph	2 Jun 1850	8 Mar 1932	1932	husband of Mary
37 - 55W	Joseph F.	24 Dec 1883	24 Nov 1974	27 Nov 1974	married Rose Lapczynski; b. Alpena, MI
34 - 3/22A	Joseph Frank	1876	12 Dec 1964	16 Dec 1964	husband of Mary
34 - 16	Julia M.	13 Jan 1888	2 Aug 1938	5 Aug 1938	wife of Anthony
26 - 15	Julius C.	20 Apr 1912	10 Oct 1964	13 Oct 1964	married Guardelene Mainville; b. Alpena, MI
37 - 55E	Leo A.	1 Jun 1907			husband of Rose
38 - 47	Leo A.	27 Apr 1908	1960	23 Jul 1960	married Violet Paad; b. Alpena, MI
12 - 13	Leocadia Elizabeth	12 Feb 1879	20 Apr 1953	23 Apr 1953	wife of Stanley
43 - 21	Louise	1912			wife of Alphonse; nee Smolinski
24 - 22	Louise A.	6 Jun 1904	9 Oct 1990	11 Oct 1990	wife of Alex; nee Januchowski; b. Alpena, MI
41 - 35018	Marie	23 Sep 1923	7 Jan 1995	12 Jan 1995	wife of David; nee Klein; b. Alpena; age 73
47 - 8	Mark				purchased 1993; Sunnydale Ca
SM	Margaret		17 May 1916	19 May 1916	d/o Stan & Leocadia; 29 months
16 - 27	Martha	5 Mar 1916	4 Aug 1997	6 Aug 1997	w/o Walter; b. Alpena; 81 yrs; Grayling, MI
12 - 13	Mary		16 Jul 1938	20 Jul 1938	531 Long Lake, Alpena, MI
34 - 3/22A	Mary	4 Mar 1883	31 Jul 1960	3 Aug 1960	wife of Joseph; b. Posen, MI
34 - 18/21A	Mary A.	15 Aug 1865	11 Jan 1948	14 Jan 1948	wife of John / Stephen
34 - 21W	Mary A.	4 Mar 1883	31 Jul 1960	3 Aug 1960	mother of Leo; nee Gappa
12 - 13	Norman Lee	12 Feb 1923	1 May 1940	1 May 1940	infant
38 - 66	Rose A.	29 May 1905	22 Jul 1981	25 Jul 1981	wife of Edward; nee Kieliszewski; b. Posen, MI
37 - 55E	Rose C.	11 Jun 1909			wife of Leo
37 - 55W	Rose C.	30 Mar 1888	12 Dec 1977	15 Dec 1977	w/o Joseph; nee Lapczynski; b. Presque Isle
SM	Sophie		29 Dec 1900	1900	age 8 years; b. Alpena
12 - 8/13A	Stanley		2 Sep 1899	4 Sep 1899	age 7 years; b. Alpena
12 - 13	Stanley	3 Mar 1875	1952	18 Sep 1952	husband of Leocadia; b. Detroit, MI
36 - SStephen		4 Dec 1892	25 Oct 1947	27 Oct 1947	c/o Martin Nowak; b. Posen, MI
37 - 16/25A	Stephen H (Jaspar)	16 Jul 1902	1 Jan 1988	4 Jan 1988	married Cecelia Filipiak; b. Alpena, MI
SM	Theresa		29 Sep 1906	1 Oct 1906	age 8 months
37 - 55	Theodore E.	11 Apr 1917	25 Sep 1993	29 Sep 1993	married Jean E. McLain; b. Alpena, MI
38 - 47	Violet M.	1916			wife of Leo; nee Paad
16 - 27	Walter A.	11 Oct 1913	8 Jul 1993	12 Jul 1993	married Martha McCallum; b. Alpena, MI
<b>NOWAKOWSKI</b>					
34 - 7	Adolph S.	17 Jun 1880	7 Sep 1956	10 Sep 1956	son of Simon; b. Bay City, MI
34 - 7	Alexander	1884	19 May 1919	23 May 1919	son of Simon
34 - 7	Anna	1894	28 Dec 1969	30 Dec 1969	daughter of Simon; b. Bay City, MI
SM	Catherine		8 Sep 1913	9 Sep 1913	infant daughter of Michael

Location	Name	Birth	Death	Burial	Comments
<b>NOWAKOWSKI</b>					
SM	Cecelia S.		17 Oct 1909	19 Oct 1909	daughter of Michael & Helen; 6 hours
34 - 7	Frances	1840	3 Mar 1923	5 Mar 1923	wife of Simon; nee Rozga; 81 years
SM	Gertrude		27 May 1918	29 May 1918	daughter of Michael; 1 year 6 months
43 - 41E	Hubert John	8 Aug 1938	26 Aug 1982	30 Aug 1982	married Edna Whipple; b. Arenac Co, MI
34 - 7	Mary T.	29 Aug 1882	2 Dec 1971	4 Dec 1971	w/o Adolph; nee Wojciechowski; b. Bay City
34 - 7	Simon	1838	24 Aug 1925	25 Aug 1925	husband of Frances; age 86 years
34 - 7	Stephen (Rev)	1866	9 Aug 1939	12 Aug 1939	son of Simon
<b>NOWICKI</b>					
37 - 14/23A	Anna	4 Oct 1884	28 Sep 1966	1 Oct 1966	wife of Stephen; nee Kelly; b. Alpena, MI
33 - 25	Anna E.	8 Aug 1872	3 Jan 1962	6 Jan 1962	wife of Martin; nee Lasecki; b. Berea, OH
25 - 23	Antonia		1 Jan 1933	4 Jan 1933	wife of Joseph
37 - 41E	Bernard		27 Dec 1943	30 Dec 1943	c/o Mary Nowicki, Detroit, MI
33 - 25	Constance K.	4 Dec 1895	9 Sep 1990	11 Sep 1990	sister of Helen & Regina; b. Alpena, MI
SM	Dominic		30 May 1919	1 Jun 1919	son of Joseph & Anta.; 1 year
37 - 14/23A	Florence H.	15 Nov 1905	29 Nov 1925	2 Dec 1925	daughter of Stan & Anna; 21 years; b. Alpena
25 - 22	Frank		30 Nov 1930	3 Dec 1930	
38 - 67	Gerald J.	1 Jun 1942			husband of Janice
38 - 67	Ginger Marie	3 Sep 1970	25 Apr 1975	28 Apr 1975	daughter of Gerard & Janice; b. Alpena, MI
25 - 22	Helen	25 Jul 1847	6 Jun 1922	1922	wife of John
33 - 25	Helen M.	25 Dec 1899	12 Mar 1985	15 Mar 1985	sister of Connie; b. Alpena, MI
38 - 67	Janice M.	10 Jul 1950			wife of Gerald
SM	John		15 Oct 1908	1908	32 years
25 - 22	John	29 Oct 1846	18 Mar 1923	19 Mar 1923	husband of Helen; age 76 years
25 - 23	Joseph	20 Jan 1885	Jun 1964	15 Jun 1964	husband of Antonia; b. Metz, MI
27 - 14E	Jozef	25 Aug 1861	5 Jul 1911	1911	husband of Katarzyna
27 - 14E	Katarzyna	15 May 1870	15 Jul 1951	18 Jul 1951	wife of Jozef
27 - 22E	Leocadia (Alice)	17 Apr 1891	24 Oct 1983	27 Oct 1983	wife of Michael
27 - 22E	Martin		5 Jun 1923	5 Jun 1923	son of Michael; 8 hours
33 - 25	Martin F.	30 Oct 1872	9 Jun 1964	12 Jun 1964	married Anna Lasecki; b. Manistee, MI
27 - 22E	Michael	17 Sep 1880	2 Mar 1969	4 Mar 1969	husband of Leocadia; b. Presque IsleCo., MI
25 - 23	Michaelina Helen		6 Jun 1922	8 Jun 1922	74 years; d/o Adalbert & Maria Kaminska
27 - 22E	Raymond J.	1916	1982	8 Nov 1982	brother of Clara Taylor
25 - 22	Regina		20 May 1922	23 May 1922	daughter of Martin & Anna; 21 years
38 - 67	Scott	21 Mar 1979	14 Jun 1998	17 Jun 1998	s/o Gerald & Janice; b. Alpena
37 - 14/23A	Sophie G.	26 Mar 1909			wife of Walter; nee Nowak
13 - 11/16A	Stanislaus				purchased lot 1925
37 - 14/23A	Steve	7 Apr 1879	26 Mar 1946	29 Mar 1946	married Anna Kelly; b. Metz, MI
33 - 25	Virginia			1922	
37 - 14/23A	Walter J.	18 Jan 1907	4 Dec 1981	7 Dec 1981	married Sophie Nowak; b. Alpena, MI
<b>NOWLAND</b>					
34 - 45	Albert	2 May 1914	26 Jun 1994	29 Jun 1994	b. Milberg; married Anna Suszek 1934
<b>NOWOSIELSKI</b>					
39 - 33	Shirley				Frazier, MI ; purchased lot 1979
<b>NUYTENS</b>					
43 - 20	Helen A.	27 Feb 1911	4 Feb 1985	7 Feb 1985	wife of Maurice; nee Hallop; b. Alpena, MI
43 - 20	Maurice J.	1910	1986	19 Mar 1986	married Helen A. Hallop
<b>OBEN</b>					
15 - 1	Celina			15 Jul 1926	
<b>O'BRIEN</b>					
5 - 15	Adam		31 Oct 1914	3 Nov 1914	89 years; b. Canada
5 - 15	Anna / Victorica?			30 Dec 1963	wife of Joseph
4 - 25	Catherine	1838	21 May 1910	1910	
5 - 15	Catherine?				wife of Joseph
4 - 25	Cornelius		19 Jun 1913	21 Jun 1913	64 years; b. Canada
13 - 13N	Cornelius J.	28 May 1856	20 Oct 1902	24 Oct 1902	48 years; b. Canada; h/o Delia
13 - 13N	Delia	1863	5 Feb 1941	9 Feb 1941	wife of Cornelius; Flint, MI
20 - 2	Della Martin			19 Apr 1955	
38 - 58	Donna P.	21 May 1915	22 Dec 1983	26 Dec 1983	wife of John; nee Rosbeck; b. Alpena, MI
13 - 12	Elizabeth	1853	13 Feb 1938	15 Feb 1938	
9 - 5	James C.			17 Jul 1922	
4 - 25	John		11 Mar 1877	13 Mar 1877	son of Patrick & Catherine
38 - 58	John A.	11 Feb 1904	18 Aug 1973	21 Aug 1973	married Donna Rosbeck; b. Alpena, MI
13 - 12	John S.	1883	1923	17 Jun 1923	
5 - 15	Joseph		15 Sep 1919	18 Sep 1919	b. Canada; 603 8th, Alpena, MI
5 - 15	Linda Lou	Nov 1945	25 Nov 1945	26 Nov 1945	111 Prentis, Alpena, MI
37 - 16	Margaret		4 Feb 1945	6 Feb 1945	wife of Patrick
13 - 13N	Mary			29 Apr 1944	daughter of Cornelius O'Brien
4 - 25	Mary Coppinger	24 May 1852	15 Jan 1915	1915	wife of Michael O'Brien
5 - 15	Mary J. Ellen		29 Mar 1896	1896	Gillen; 35 years; b. Ohio; w/o Joseph
13 - 13N	Mary Margaret	1884	1945	1945	daughter of Cornelius & Delia
4 - 25	Michael		2 Feb 1879	1879	
4 - 20/25	Michael J.	18 Sep 1851	27 May 1934	30 May 1934	507 S. 8th Mrs. Jas Walker
SB	Michael (Mrs.)			19 Mar 1915	wife of Michael; 62 years; b. Belville, Canada

Location	Name	Birth	Death	Burial	Comments
<b>O'BRIEN</b>					
4 - 25	Patrick		14 Mar 1869	1869	father - died at Windsor, Ontario
37 - 16	Patrick	1862	1923	13 Apr 1923	husband of Margaret
SB	Thomas		21 Apr 1916	25 Apr 1916	31 years; b. East Tawas
13 - 13N	Thomas D.	1886	1912	1912	son of Cornelius & Delia
13 - 13N	Willi H.	1878	1940	1940	
<b>O'CALLAGHAN</b>					
33 - 21	Catherine Reilly	24 Aug 1857	10 Sep 1928	13 Sep 1928	wife of James
33 - 21	Edward J.		5 Feb 1927	1927	son of Frank & Francis
33 - 17	Edward Joseph	21 Nov 1891	18 Sep 1945	21 Sep 1945	husband of Mary & Josephine
33 - 21	Frances A.	29 Nov 1893	23 Jul 1947	26 Jul 1947	wife of Francis; nee Donovan
33 - 21	Francis Joseph	31 Jan 1888	5 Nov 1963	7 Nov 1963	married Frances A. Donovan
33 - 21	Frank		5 Feb 1927	5 Feb 1927	child of F. J. O'Callaghan
33 - 17/20A	James & Frank				purchased lot 1923
33 - 21	James Eagan	9 Mar 1859	21 Jul 1927	24 Jul 1927	married Catherine Reilly
33 - 17	Josephine Ita		27 Aug 1980	30 Aug 1980	wife of Edward J.
33 - 17	Mary J.	1892	1922	5 Jun 1922	wife of Ed J.; nee Fingleton
33 - 21	Michael D.		25 Jul 1919	1919	son of Frank & Frances
33 - 21	Michael D.		12 May 1924	17 Jun 1924	infant
<b>O'CONNELL</b>					
SB	John			7 Apr 1891	32 years; b. Detroit
36 - S	John			15 Oct 1932	
<b>O'CONNOR</b>					
19 - 14	Elizabeth Elaine	19 Jul 1903	9 Dec 1929	12 Dec 1929	wife of Arthur P.
37 - 5	James			16 Dec 1927	Rogers City, MI
37 - 5	Kathryn Margaret	1913	1922	1 Aug 1922	
8 - 1	Lillian	8 May 1888	25 Sep 1917	1917	wife of E.R. ; nee Doyle
37 - 5	Mary	9 Jan 1890	15 Aug 1981	17 Aug 1981	nee Rice; b. Alcona Co, MI
<b>ODETTE</b>					
38 - 14/23A	Margaret Mary	20 Sep 1922	21 Jan 1975	24 Jan 1975	wife of Preston; nee Traver; b. Genessee Co.
38 - 14/23A	Preston E. Jr.	18 Nov 1920	2 Aug 1990	4 Aug 1990	married Margaret & Jean; b. Flint, MI
<b>O'DONNELL</b>					
3 - 18	Bob				
5 - 19/24A	Francis J. (Dr.)		2 Nov 1961	6 Nov 1961	husband of Marie Q Fitzpatrick
5 - 15/20A	John H.	16 Sep 1931	20 May 1985	23 May 1985	married Joyce R. Zolnierek; b. Alpena, MI
5 - 15/20A	Joyce R.				wife of John; nee Zolnierek
5 - 19	Marie Quinn	8 Oct 1899	17 Dec 1983	19 Dec 1983	wife of Francis; nee Fitzpatrick
5 - 14/19A	Patricia Marie	21 Mar 1926	5 Jan 1975	7 Jan 1975	daughter of F. J. & Marie; b. Alpena, MI
<b>ODUSKY</b>					
41 - 18	Bernard	1904	1963	6 Nov 1963	husband of Rose
41 - 18	Katherine	14 Apr 1905	1 Apr 1988	11 Apr 1988	wife of Edward; nee Skatzka; b. Alpena, MI
<b>O'FARRELL</b>					
SB	Charles			Apr 1888	b. Alpena
19 - 14	Charles		8 Apr 1946	9 Apr 1946	infant
19 - 14	Charles J.	1906	1980	15 Jan 1980	husband of Lucille
19 - 14	Charles Sr.	10 Jun 1870	31 Jul 1950	3 Aug 1950	husband of Mary Ann; b. St. Malachie, Canada
19 - 14	Helen A.	21 Aug 1915			wife of John
6 - 16	Infant son	1888	1889	1889	son of Patrick
19 - 14	John A.	25 Sep 1913	8 Sep 1984	10 Sep 1984	husband of Helen A.
19 - 14	Lucille M.	1906	1982	15 Sep 1982	wife of Charles J.
21 - 5	Mary			15 Apr 1942	
19 - 14	Mary Ann	29 Aug 1875	14 Jan 1935	16 Jan 1935	wife of Charles Sr.
19 - 14	Michael F.	4 Nov 1941	2 Feb 1991	22 Feb 1991	
SB	Owen		12 Dec 1910	15 Dec 1910	40 years; b. Canada; of Hillman
6 - 16	Patrick				purchased lot 1888
21 - 5	Thomas	10 Mar 1867	9 Mar 1911	13 Mar 1911	43 years; b. Canada
<b>O'GORMAN (GORMAN)</b>					
SB	Jane			21 Feb 1883	23 years; b. Canada
<b>OJDOWSKI</b>					
SM	Frank		24 May 1893	25 May 1893	age 1 year; b. Alpena
SM	Valentine		17 May 1889	20 May 1889	age 52 years; b. Poland
<b>OKSIAK</b>					
15 - 22/27A	Peter	19 Jul 1888	25 Jan 1929	29 Jan 1929	husband of Stella
<b>OLDENBURG</b>					
SA	Charles		22 Dec 1913	24 Dec 1913	2 yrs. 9 mo. child of Mark J.; b. Alpena
6 - 3N	Ellen			4 Jul 1888	9 months; b. Alpena
6 - 3N	Mary R.	14 Nov 1859	16 Oct 1899	1899	wife of William
6 - 3N	William	13 Oct 1859	18 Mar 1897	1897	purchased lot 1887
<b>O'LEARY</b>					
3 - 11	James				purchased lot
3 - 11	Patrick	1865	1894	7 Aug 1894	28 years; b. Ireland
<b>OLEJNICZAK</b>					
17 - 2	Elizabeth	7 Jul 1895	2 Oct 1978	4 Oct 1978	wife of Michael

Location	Name	Birth	Death	Burial	Comments
<b>OLEJNICZAK</b>					
17 - 2	Michael	13 Sep 1882	1 Jun 1952	4 Jun 1952	husband of Elizabeth; b. Poland
17 - 2	Michaeline	1848	1930	27 Jan 1930	
<b>OLES</b>					
12 - 29	Estelle M.	30 May 1886	27 Aug 1946	30 Aug 1946	wife of William; nee Byron
<b>OLESON</b>					
SB	August		27 Sep 1903	28 sep 1903	42 years; b. Norway
<b>OLIVER</b>					
34 - 39W	Anna Gutkowski	21 Aug 1914	29 Sep 1987	2 Oct 1987	wife of Harry & Russell; b. Detroit, MI
38 - 18/27A	Mary		25 Jan 1945	26 Jan 1945	daughter of Russell & Rose
13 - 20	Mrs. Harold			17 Feb 1950	died in Caldwell, NJ
38 - 18/27A	Roger J.	20 Dec 1934	5 Feb 1987	5 Feb 1987	
38 - 18/27A	Rose H.	5 May 1910	13 Jan 1952	16 Jan 1952	wife of Russell; nee Skaluba
38 - 18/27A	Russell L.	21 Jan 1909	28 Sep 1976	1 Oct 1976	married Rose & Anna; b. Alpena, MI
<b>OLMSTEAD</b>					
26 - 10E	Lee Roy	2 Dec 1886	10 Apr 1956	13 Apr 1956	b. Lycoming Co, PA
26 - 10E	Mae			1924	
<b>OLSEN</b>					
35 - 8/10A	Charles	25 Mar 1892	28 Jan 1967	31 Jan 1967	married Estelle Duchane
35 - 8/10A	M. Estelle	23 Mar 1896	28 Apr 1981	30 Apr 1981	wife of Charles; nee Duchane; b. Alpena, MI
42A - 17	Mary Jane				wife of Ward; nee Vincent
42A - 17	Ward J.	26 May 1907	10 Sep 1976	14 Sep 1976	married Mary Jane Vincent; b. Marquette, MI
<b>OLSZEWSKI</b>					
SB	August		30 Aug 1876	1876	s.o Michael & Mary Ann Tomascenski
SB	Maximillian		4 Jan 1877	6 Jan 1877	s/o Michael & Mary Zaunsewski
SM	Marianna		3 May 1914	6 May 1914	wife of Michael; 56 years
SM	Mary		28 Apr 1901	30 apr 1901	age 55 years; b. Poland
<b>O'MEARA</b>					
SB	Margaret		14 Dec 1894	16 Dec 1894	24 years; b. Alpena
<b>O'NEIL</b>					
25 - 7	Anna	1868	21 Aug 1919	23 Aug 1919	51 years; b. New York; d. Detroit
37 - 40W	Anna	1901	1989	17 Oct 1989	wife of Robert Dale
37 - 13/22A	Baby			23 Jan 1947	son of William
18 - 7W	Catherine			19 May 1924	
37 - 2	Catherine				
24 - 7	Charles		5 Jan 1939	7 Jan 1939	
3 - 3	Daniel			16 Sep 1929	
25 - 7	Dennis		1956	6 Jan 1956	13334 Hubert, Detroit, MI
25 - 7	Dennis Sr.				
SB	Elizabeth			27 Dec 1871	care of Jules Potvin
SB	Florence Mildred		26 Jun 1907	28 Jun 1907	8 months; b. Alpena
37 - 77E	Gertrude A.	16 Mar 1918	9 Feb 1996	12 Feb 1996	wife of James; nee Kuchnicki; b. Alpena
25 - 7	Harold		Feb 1969	27 Feb 1969	Detroit, MI
27 - 3E	Honora	17 Mar 1894	21 Jan 1928	23 Jan 1928	wife of Charles
37 - 77E	James M.	17 Aug 1917	2 Nov 1976	5 Nov 1976	married Gertrude Kuchnicki
23 - 5	John	19 Feb 1926	19 Feb 1926	20 Feb 1926	Infant
41 - 29E	John Francis	21 Feb 1883	9 May 1947	12 May 1947	married Margaret T. D'Amour
37 - 13/22A	Lucille			11 Feb 1949	infant
37 - 13/22A	Lucille		4 Jan 1944	5 Jan 1944	daughter of William
40 - 36	Lucille F.	1922			wife of James; nee Nowak
41 - 29E	Margaret T.	1891	1951	7 Jun 1951	wife of John F.; nee D'Amour
24 - 7	Mary	1847	17 Jun 1920	20 Jun 1920	wife of Michael; 70 years; b. Canada
25 - 7	Mary	1870	14 Nov 1919	17 Nov 1919	wife of D. F.; 48 years; b. Canada
24 - 7	Michael	1847	1912	1912	husband of Mary
37 - 40W	Robert Dale	16 Dec 1903	18 Oct 1941	21 Oct 1941	husband of Anna; b. Alpena Co, MI
37 - 40W	Sarah Jane	10 Jun 1877	23 Mar 1962	26 Mar 1962	wife of Thomas; b. Alpena, MI
SB	Thomas			18 Sep 1885	55 years; b. Ireland
8 - 18	Thomas			28 Feb 1935	
37 - 40W	Thomas S.	14 Jul 1861	26 Feb 1935	1935	husband of Sarah Jane
40 - 36	William E.	7 Nov 1919	14 Apr 1990	17 Apr 1990	married Lucille Nowak; b. Alpena, MI
37 - 13/22A	William J.	23 Apr 1885	20 May 1941	23 May 1941	husband of Yvonne; b. Detour, MI
37 - 13/22A	Yvonne I.	1899	1939	18 Aug 1941	wife of William
<b>OPYNSHALSKI</b>					
42 - 9	Leopold (Rev.)			20 Oct 1931	
<b>ORBAN</b>					
7/8 - 25/5	Agnes	12 Feb 1902	24 Jan 1978	26 Jan 1978	wife of Stanley; nee Piezynski; b. Posen, MI
41 - 17	Andrew C.	15 Dec 1913	2 Apr 1974	5 Apr 1974	married Frances Smolinski; b. Metz, MI
41A - 70	Ann Marie			22 Mar 1966	daughter of Lavern & Anita
32/33 - 1/13	Celia A.	1 Jul 1911	19 Oct 1990	22 Oct 1990	wife of Joseph; nee Tadajewski
33 - 11/14A	Geraldine F.	29 May 1937	14 Jan 1990	26 Jan 1990	daughter of Celia Stoinski; b. Alpena, MI
32/33 - 1/13	Joseph J.	18 Feb 1903	30 Aug 1972	2 Sep 1972	married Celia Tadajewski; b. Metz, MI
32 - 13	Joseph Richard	2 Dec 1934	11 May 1975	11 May 1975	Waco, Texas; son of Celia; b. Alpena, MI
40 - 53W	Melvin U.	26 Feb 1932			
7/8 - 25/5	Stanley	4 Jan 1902	16 Feb 1992	19 Feb 1992	married Agnes Pieczynski; b. Metz, MI

Location	Name	Birth	Death	Burial	Comments
<b>ORBAN</b>					
40 - 53W	Theresa C.	2 Apr 1932			
<b>ORLOWSKI</b>					
37 - 32E	Adam A.	22 Dec 1895	9 Apr 1970	13 Apr 1970	married Helen Wojt; b. Alpena, MI
43 - 20	Dennis A.	5 Nov 1924	24 Dec 1985	28 Dec 1985	married Betty Valentine; b. Alpena, MI
37 - 32E	Helen G.	15 Mar 1902	6 Dec 1967	9 Dec 1967	wife of Adam; nee Wojt; b. Millersburg, MI
17 - 28E	Joseph	1895	4 Jul 1908	6 Jul 1908	son of Michael & Mary; 12 years
17 - 28E	Mary	1873	1954	23 Mar 1954	wife of Michael
33 - 34W	Mary M.	1 Jul 1898	27 Sep 1980	27 Sep 1980	w/o Wallace; nee Muszynski; b. Munising, MI
17 - 28E	Michael	1862	19 Jul 1916	22 Jul 1916	husband of Mary; s/o Anthony; 53 years
33 - 34W	Theresa	7 Aug 1898	26 Nov 1929	29 Nov 1929	
33 - 34W	Wallace	23 Sep 1898	10 Jan 1996	13 Jan 1996	m. Mary Muszynski; b. Alpena; 97 yrs.
<b>O'ROURKE</b>					
35 - 18	Alvina	14 Jun 1892	8 Dec 1958	11 Dec 1958	wife of Fred; nee Heuser; b. New Baltimore, MI
5 - 3/8A	Ellen "Nell"	1 Aug 1874	25 Nov 1972	28 Nov 1972	sister of Rosemary; b. Amherstburg, Ontario
35 - 18	Fredrick Francis	25 Sep 1886	25 Jan 1962	29 Jan 1962	married Alvina Heuser; b. Amherstburg, Ont.
5 - 8	Rose Mary	7 Feb 1884	24 Dec 1965	27 Dec 1965	b. Amhurstburg, Ontario
<b>ORZECZOWSKI</b>					
47 - 36	Irene	24 May 1925	6 Dec 1994	13 Dec 1994	b. Detroit; married Edward on 24 May 1944
<b>OSENTOSKI</b>					
21 - 2	Alfred	24 Sep 1914	16 Jun 1994	30 Jun 1994	b. Austin MI; married Martha Wahoski age 79
<b>OSENTOWSKI</b>					
21 - 3	Alfred E.	1914			Alpena, MI
21 - 3	Martha A.	1928			Alpena, MI
<b>OSINSKI</b>					
SM	Mary		7 Apr 1906	8 Apr 1908	age 2 years; b. Alpena
24 - 23	Mary	1870	1963	1963	same Mary Osinski Stepanski?
24 - 23	Thomas	1864	18 Sep 1916	21 Sep 1916	husband of Mary; s/o Peter & Mary; 52 years
24 - 23	Victor		22 Apr 1914	25 Apr 1914	son of Thomas & Marianna; 4 years 2 months
<b>OSMER</b>					
16/17 - 34/4	Raymond & Marion				purchased lot 1983
<b>OSWALD</b>					
9	Anna	7 May 1867	10 Aug 1898	13 Aug 1898	wife of Frank; 31 years; b. Germany
<b>O'TOOLE</b>					
41 - 27	Albert B.	8 Sep 1883	1954	8 Feb 1954	husband of Pauline; b. Alpena Co, MI
30 - 28	Amy	13 Nov 1894	1966	30 Mar 1966	wife of Albert; nee Sylvester
4 - 20	Andrew	18 Dec 1859	28 Feb 1878	2 Mar 1878	s/p Christopher & Mary; 18 years
30 - 23/28A	Armyline			2 Apr 1966	
SB	Catherine		21 May 1910	24 May 1910	over 60 years; b. Ireland
4 - 20	Christopher J. Jr.	2 Mar 1873	11 Nov 1906	14 Nov 1906	33 years; c/o Rev. O'Toole, Rome
SB	Christopher		10 Oct 1909	12 Oct 1909	82 years; b. Canada / London, England
4 - 20	Cyril J.	13 Mar 1905	29 Mar 1965	1 Apr 1965	son of Christopher; b. Alpena, MI
3 - 4	Ellen			2 Jul 1932	
4 - 20	Esther A.	8 Jun 1877	20 Sep 1890	22 Sep 1890	19 years; b. Canada
8 - 9	James			11 Apr 1922	
8 - 9	James T.	1 Jul 1871	29 Apr 1942	2 May 1942	1578 Kimberly Rd. Ann Arbor
8 - 9	Mary	1 May 1866	26 Feb 1893	29 Feb 1892	d/o Patrick & Elizabeth; 26 years; b. Canada
4 - 20	Mary E.	21 Mar 1876	20 Mar 1896	22 Mar 1896	20 years; b. Alpena
SB	Mary		May? 1921	1921	
4 - 20	Nina			21 Jul 1927	
3 - 4S	Patrick	21 Dec 1869	14 Aug 1945	16 Aug 1945	brother of Barb Kellie; b. Gaspé, Quebec
8 - 9	Patrick		26 Jan 1908	29 Jan 1908	71 years; c/o Clara O'Toole, Ann Arbor, MI
SB	Patrick (Mrs.)		29 Dec 1915	31 Dec 1915	76 years
41 - 27	Pauline R.	1887	1947	13 Aug 1947	wife of Albert
2 - 3N	Raymond		23 Aug 1915	22 Aug 1915	28 years; b. Canada
4 - 20	Wanda K.	13 May 1907	14 Apr 1990	21 Apr 1990	wife of Cyril; b. Alpena, MI
<b>OTTO</b>					
37 - 20E	Cecelia	20 Nov 1882	1963	29 Jul 1963	wife of Steve; nee Jarczack; b. Bay City, MI
15 - 15W	Matthew	1849	20 Aug 1919	23 Aug 1919	h/o Rose; 72 years; son of Martin & Rosalia
15 - 15W	Rose	1854	1932	17 Dec 1932	wife of Matthew
15 - 15W	Steve				P - 1906; brother-in-law of Jos. Zelazny
37 - 20E	Steve	2 Apr 1878	24 Sep 1969	27 Sep 1969	married Cecelia Jarczack; b. Warsaw, Poland
<b>OUELLETTE</b>					
SA	Agnes		26 Aug 1910	28 Aug 1910	5 months; d/o Francis; b. Alpena
24 - 25	Amanda M.	19 Jun 1888	11 Dec 1953	14 Dec 1953	wife of George; nee Dumont; b. Canada
8 - 2	Charles D.	1831	26 Jan 1917	29 Jan 1917	87 years; b. Canada; h/o Philomene
40/41 - 68/5	Clifford				Edsel Ford Ct. St. Clair MI; b. Alpena; age 72
SB	Desilda			28 Oct 1877	d/o Charles & Philomene Thibault; 17 years
11 - 24	Delvina		8 Oct 1936	10 Oct 1936	
SA	Emile		28 Aug 1884	29 Aug 1884	2.5 months; child of Louis & Delina Cote
11 - 24	Emmanuel	3 Mar 1889	21 Dec 1931	24 Dec 1931	married Annette Orłowski
24 - 25	Eusebe			1 Apr 1922	
43 - 29W	Freida E.	25 May 1923			wife of Norman; nee Evertz
36 - S	Gene Wilfred	6 Feb 1858	29 Oct 1942	2 Nov 1942	father of Mrs. Ed Mayou; b. Kamouraska, Que.

Location	Name	Birth	Death	Burial	Comments
<b>OUELLETTE</b>					
24 - 25	George J.	16 Mar 1885	26 Nov 1940	29 Nov 1940	married Amanda Dumont
11 - 24	James			12 Mar 1923	child
40/41 - 68/5	John M.	11 Nov 1926	18 May 1997	22 May 1997	m. Alzora Rouleau; b. Detroit; 86 yrs.
SA	Leona		24 Dec 1919	26 Dec 1919	2 years; d/o Emmanuel; b. Alpena
SB	Louis			10 Aug 1882	3 months; b. Alpena
11 - 24	Louis			26 Oct 1928	
SA	Marie		13 Nov 1911	14 Nov 1911	11 months; d/o George J.; b. Alpena
SB	Mary Emma		16 Jun 1873	18 Jun 1873	d/o Eusebe & Sophie Rioux; 1 year
SB	Mary Rose			9 Aug 1881	17 months; b. Alpena
43 - 29W	Norman J.	3 Aug 1912	20 Dec 1988	21 Dec 1988	married Freida Evertz; b. Alpena, MI
8 - 2	Philomene	1839	1 Mar 1917	3 Mar 1917	78 yrs; w/o Charles; nee Thibault; b. Canada
11 - 24	Richard	3 Mar 1927	12 Oct 1990	15 Oct 1990	son of Emmanuel & Annette
24 - 25	Sophie		26 Nov 1915	29 Nov 1915	70 years; w/o Eusebe; nee Rioux; b. Canada
<b>QUIMET</b>					
27/28 - 32/2	Marie C.	29 Dec 1882	27 Nov 1977	29 Nov 1977	sister of Helen Korpusik; b. Detroit, MI
<b>OWENS</b>					
2 - 19	Annie E.		20 Mar 1939	1939	
7 - 20	Dolores R.	28 Jul 1904	Aug 1998	14 Aug 1998	wife of William "Eddie"; nee Gagnon; 94
2 - 19	Eddie			15 Aug 1885	1 year; b. Alpena; marker "Eddie"
33 - 2	Edward James	16 Jun 1900	7 May 1970	9 May 1970	son of James C. Owens; b. Hancock, MI
2 - 19	Hannah		18 Aug 1904	22 Aug 1904	56 years; b. Ireland
7 - 20	Isabell Starr	1892	1933	15 Dec 1933	wife of Stephan
33 - 2	James C.		13 Nov 1940	15 Nov 1940	father of Mrs. Wesley Franz
33 - 2	Louise M.	24 Jul 1877	3 Apr 1960	6 Apr 1960	wife of James; nee Fraser; b. Ionia, MI
2 - 19	Mrs. P.				Mrs. W. F. Frantz
SB	Peter		24 Feb 1914	17 Feb 1914	73 years; b. Ireland
33 - 2	Robert			5 Sep 1927	
2 - 19	Rose Ann		20 Mar 1939	3 Aug 1948	Albany, New York
7 - 20	Stephan E.	1877	4 Feb 1905	8 Feb 1905	27 years; b. Alpena; husband of Isabell
2 - 19	William				
33 - 2	William			19 Nov 1926	
7 - 20	William Edward	1902	22 Dec 1968	24 Dec 1968	married Dolores R. Gagnon
41A - 89	William Edward III			13 Aug 1968	son of William Edward
2 - 19	William J.			10 Jan 1953	brother of Peter & James
<b>PACER</b>					
36 - S	Julius		9 Feb 1944	11 Feb 1944	Camp Alpena
<b>PACKARD</b>					
SA	Ida		17 Aug 1887	19 Aug 1887	12 years; child of Mark; b. Bay City
SA	Nicholas Russell		1 Sep 1905	3 Sep 1905	6 months; s/o Charles; b. Alpena
<b>PACIORKOWSKI</b>					
33 - 29	Blondyna		13 Jan 1937	16 Jan 1937	wife of Edw. J. Bennett
<b>PADDEN</b>					
19 - 1	Julianna	21 Nov 1890	15 Sep 1982	20 Sep 1982	
<b>PAGE</b>					
25 - 13E	Adolph				purchased lot 1923
SB	Elizabeth			10 Aug 1881	46 years
25 - 13E	John Paul			8 Aug 1923	
18 - 12W	Joseph		2 Oct 1900	4 Oct 1900	78 years
SA	Joseph		5 May 1895	6 May 1895	82 years; lives with Jeremie LaFlamme
SA	Joseph		4 Sep 1898	5 Sep 1898	7 months; child of Joseph; b. Alpena
SA	Marie		8 Jan 1897	9 Jan 1897	2 years; child of John; b. Alpena
<b>PAHLKOTTER</b>					
33 - 28	Ellen E.	20 Aug 1920			purchased 1986; wife of Tobert
33 - 28	Steven J.	31 May 1955	14 Oct 1998	17 Oct 1998	Midland, MI; b. Alpena; 43 yrs.
33 - 28	Tobert T.	19 Aug 1919			purchased 1986; husband of Ellen
<b>PALEVICH</b>					
11 - 10/15A	Anthony F.	15 Mar 1886	3 May 1957	6 May 1957	627 Oldfield, Alpena, MI
11 - 10/15A	Mary A.	25 May 1894	21 Jan. 1995	23 Jan. 1995	wife of Anthony; nee Gutkowski; b. Alpena
32 - 21/25A	Myron & Rose				purchased lot 1979
32 - 27	Myron & Rose				purchased lot 1979
<b>PALMER</b>					
13 - 8E	Alfa	1895	1902	1902	
38 - 70	Ann G.	27 Aug 1911	15 Mar 1997	18 Mar 1997	w/o Russell; nee Roznowski; b. Alpena; 86 yrs.
11 - 24	Annette C.	14 May 1892	24 Feb 1970	27 Feb 1970	wife of Emmanuel; nee Orlowski
13 - 8E	Earl			22 Jul 1940	infant; c/o Elwood Palmer
13 - 8E	Earl J.	29 May 1912	28 Mar 1989	31 Mar 1989	
36 - 2W	Edgar	21 Jul 1884	27 Aug 1975	30 Aug 1975	married Mathilda Hansom; b. Alpena, MI
13 - 8W	Elwood	23 Oct 1918	10 Jun 1997	13 Jun 1997	h/o Florence?; b. Alpena; 79 yrs.
13 - 8E	John J.	17 Oct 1899	17 Sep 1965	20 Sep 1965	married Agnes Jore; b. Alpena Co., MI
SA	Joseph		14 Dec 1918	17 Dec 1918	72 years; b. Canada
28 - 18	Laura			1928	
28 - 18	Mary Philomene	11 Feb 1881	17 Dec 1911	20 Dec 1911	w/o Merle; nee LaMarre; 30 yrs; b. Alpena
36 - 2W	Mary Louise	21 Jun 1863	21 Apr 1936	24 Apr 1936	wife of Napoleon



Location	Name	Birth	Death	Burial	Comments
<b>PALMER</b>					
36 - 2W	Napoleon		23 Mar 1944	27 Mar 1944	husband of Mary Louise
13 - 8/13A	Ruth Elizabeth	14 Sep 1923	30 Jan 1993	2 Feb 1993	wife of Woody; nee Dege; age 69
13 - 9/14A	Woody	23 Oct 1917			wife of Ruth
<b>PALUSZKIEWICZ</b>					
15 - 30	Helen	8 Dec 1885	30 Aug 1906	2 Sep 1906	age 21; b. Alpena
<b>PAMERLEAU</b>					
16 - 1	Alvina H.	1855	2 Jun 1905	6 Jun 1905	50 years; w/o George; nee Fortier; b. Canada
SA	Anna		15 Apr 1892	17 Apr 1892	8 mo. child of G.; b. Alpena
38 - 21	Anna	2 Jul 1871	1958	22 Nov 1958	w/o Eugene; nee Couture; b. Gaspé, Quebec
SA	Artimise		12 Feb 1919	15 Feb 1919	60 yrs.; w/o Peter; nee Plessis; b. Alpena
38 - 21	Bess T.	25 Dec 1893	3 Oct 1980	5 Oct 1980	w/o Eugene; nee Taylor; b. Poughkeepsie, NY
14 - 8	Celanire	1862	1945	28 Jul 1945	wife of Thomas; b. St. Marguerite, Que.
36 - S	Child			26 Apr 1926	
16 - 1	Donia	1886	7 Jan 1939	Jan 1939	husband of Leda
16 - 1	Elizabeth A.	1917			
38 - 21	Eugene J. Jr.		24 Dec 1938	27 Dec 1938	married Bess T. Taylor
38 - 21	Eugene J. Sr.	8 Dec 1866	1951	22 Jan 1951	b. St. Margaret, Quebec
12 - 24/29A	Eusebe J.	10 Jul 1898	17 Aug 1948	20 Aug 1948	511 Bolton St, Alpena, MI; b. Alpena, MI
12 - 24E	Eva				
16 - 1	Evette				infant
16 - 1	George J.	1848	27 Oct 1914	30 Oct 1914	65 years; b. Canada
16 - 1	George R.	1915	1989	15 Apr 1989	husband of Elizabeth
10 - 10W	Gervin G.	31 Mar 1910	22 Jul 1988	25 Jul 1988	534 Oldfield, Alpena, MI
12 - 24E	Israel	1 Jan 1861	9 Mar 1940	12 Mar 1940	husband of Vitaline; b. Montreal, Canada
16 - 1	J. Ovila		3 Aug 1888	4 Aug 1888	4 mo.; child of G.; b. Alpena
SB	Joseph			3 Jun 1882	2 months; b. Alpena
14 - 8	Joseph L.	18 Jul 1889	13 Apr 1921	1921	
14 - 8	Laura	3 Sep 1883	1962	11 Jul 1962	sister to Celanire Pamerleau
16 - 1	Leda M.	1890	1988	31 Aug 1988	wife of Donia
12 - 24E	Leota				infant
SA	Louis		20 Jul 1910	22 Jul 1910	44 years; b. Canada
14 - 16	Louis William	13 Mar 1883	12 Aug 1885	1885	son of Pierre
16 - 1	Marianne				infant
SB	Marie Artesia		20 Jan 1877	22 Jan 1877	6 years
14 - 16	Marie Arthemise	13 Mar 1859	12 Feb 1919	1919	wife of Pierre; nee Plessis
SB	Marie Robella			1 Jul 1881	5 years 6 months; b. Alpena
16 - 1	Phelina D.	29 Jun 1879	24 Oct 1943	27 Oct 1943	1648 Euclid, Flint, MI
SA	Pierre		12 Aug 1885		27 months; son of P.; b. Alpena
14 - 16	Pierre (Peter)	9 Nov 1855	20 Aug 1922	21 Aug 1922	married Marie A. Plessis
SA	Pierre Ovila		15 Jul 1895	16 Jul 1895	1 year; child of Damas; b. Alpena
SA	Theona		7 Sep 1893	9 Sep 1893	2 months; child of Israel; b. Alpena
14 - 8	Thomas Damase	6 Jun 1853	24 May 1916	27 May 1916	husband of Celanire; 63 years; b. Canada
10 - 10W	Violet K.	30 Sep 1910			wife of Gervin
12 - 24E	Vitaline	15 Jan 1869	9 Feb 1936	12 Feb 1936	wife of Israel
<b>PANKNIN</b>					
39 - 14	Blanche	4 Apr 1926			wife of Delbert; nee Piontkowski
39 - 14	Delbert	28 Feb 1923	16 Jul 1984	18 Jul 1984	married Blanche Piontkowski; b. Alpena, MI
<b>PANOWICZ</b>					
SB	Agnes			8 Nov 1882	7 months 15 days
30 - 11W	Frank John	12 Nov 1884	20 Sep 1965	21 Sep 1965	married Martha V. Hayka; b. Posen, MI
30 - 11W	Harry / Jerome		10 Mar 1921	12 Mar 1921	c/o Frank Panowicz & Martha; 3 months
SM	Joseph		13 Aug 1893	13 Aug 1893	age 6 months
41 - 13/22A	Joseph F.	12 Mar 1887	1945	7 Apr 1945	husband of Stella; b. Alpena, MI
30 - 11E	Julia	1854	1932	21 Jul 1932	wife of Peter
30 - 11W	Martha	18 Mar 1892	21 Oct 1980	24 Oct 1980	wife of Frank; nee Hayka; b. Alpena, MI
30 - 11E	Peter	5 May 1850	23 Jan 1942	26 Jan 1942	husband of Julia; b. Poland
41 - 13/22A	Stella C.	1891	1972	24 Feb 1972	wife of Joseph
30 - 11E	Walter	10 Jul 1895	7 Apr 1958	10 Apr 1958	
<b>PAPKE</b>					
4/5 - 24/4	Wallace H.	6 Jul 1928	9 Jun 1993	12 Jun 1993	married Shirley Bailey; b. Alpena, MI; age 64
<b>PAQUETTE (PAYETTE)</b>					
38 - 4	Aldege	5 Sep 1876	10 Apr 1962	12 Apr 1962	m. Octavia Cadieux; b. Clarence Creek, Ont
42A - 14	Ella	16 May 1906			purchased 1967; wife of Hector
38 - 4	Elmer "Ki"	15 Sep 1915	15 Jan 1980	18 Jan 1980	married Leona St. Charles; b. Alpena, MI
38 - 4	Geneveive	4 Dec 1917	6 Oct 1929	1929	
42A - 14	Hector	12 Jun 1905	2 Jun 1995	5 Jun 1995	b. Black River; b. Married Ella Fortier; age 89
SB	Infant			27 Jan 1883	age 1 day; b. Alpena
1 - 23	Joseph			4 Jun 1922	
38 - 4	Leona M.	25 May 1919	24 Jul 1986	26 Jul 1986	wife of Elmer; nee St. Charles; b. Alpena, MI
SA	Marie Anne		28 Aug 1885		2 year; child of Nazaire; b. Alpena
38 - 4	Octavia	10 Aug 1884	9 Aug 1952	11 Aug 1952	wife of Aldege; nee Cadieux; b. Alfred, Ontario
1 - 23	Odile	16 Feb 1855	15 Dec 1940	17 Dec 1940	wife of Joseph; b. Canada
41 - 61	Robert H.	2 Oct. 1929	20 Feb. 1994	22 Feb. 1994	Bernadette Ruczynski; age 64

Location	Name	Birth	Death	Burial	Comments
<b>PAQUIN</b>					
11 - 13	Marie				
SA	Infant		3 Dec 1888	4 Dec 1888	9 hours; child of N.; b. Alpena
11 - 13	Xavier		20 Apr 1893	22 Apr 1893	b. Canada; c/o Mrs. Charles Aikens
<b>PARADIS</b>					
SB	Alamsia		23 Dec 1873	26 Dec 1873	35 years
SA	Infant		20 Apr 1911	21 Apr 1911	1 day; child of Magloire; b. Alpena
<b>PARCHERAN</b>					
29 - 30E	Eva		11 Dec 1927	13 Dec 1927	
29 - 30E	John		18 Jul 1918	22 Jul 1918	age 74 years; accident
SM	Ladislaus		15 Oct 1918	18 Oct 1918	son of August; 6 months
<b>PARENT</b>					
SA	Francois		4 Mar 1885		17 years; son of Louis; b. Alpena
14 - 30	Obeline			19 Jan 1923	
SA	Pierre		20 Jan 1901	22 Jan 1901	67 years; b. Canada
<b>PARISEAU</b>					
37 - 52W	Clara M.	11 Apr 1883	1968	21 Jun 1960	wife of John; b. Quebec, Canada
37 - 52W	Infant	4 Sep 1946	4 Sep 1946	4 Sep 1946	c/o Leo Pariseau
36 - S	James	18 May 1867		17 Jul 1950	father of William; b. Canada
37 - 52W	John J.	1875	12 Apr 1943	15 Apr 1943	husband of Clara
SA	Mary		26 Oct 1905	28 Oct 1905	17 mo. child of Augustine; b. Alpena
<b>PARKER</b>					
37 - 44E	Raymond A.	11 Dec 1895	4 Aug 1948	6 Aug 1948	3316 Wabash, Detroit, MI
<b>PARKHAM</b>					
36 - 22W	Antoinette A.	19 Jun 1886	1954	20 Nov 1954	wife of August; b. Krakow, Poland
36 - 22W	August J.	24 Aug 1874	1953	17 Apr 1953	husband of Antoinette; b. Germany
36 - 22W	Madeline	22 Jan 1920	1 Jun 1947	4 Jun 1947	(Margaret)
<b>PARKIS</b>					
5/6 - 25/5	Carl E.	16 Jan 1901	28 Oct 1966	2 Nov 1966	married Blanche Minton; b. Mackinaw City, MI
<b>PARMENTER</b>					
27 - 13/18A	E. S. (Dr.)				purchased lot 1964
27 - 13/18A	Mayvine M.	4 Sep 1917	20 Nov 1964	23 Nov 1964	wife of Elbert; nee Kennedy; b. Alpena, MI
<b>PARRANT</b>					
3 - 9S	Frank				
3 - 9S	Peter	28 Apr 1881	20 Jan 1901	1901	902 S. 5th, Alpena, MI
<b>PARTEKA</b>					
34 - 44/48A	Blanche J.	12 Feb 1917	26 Jun 1969	28 Jun 1969	wife of Clarence; nee Bartlomiej; b. Alpena, MI
34 - 44/48A	Clarence R.	8 Feb 1914	7 Mar 1996	10 Mar 1996	m. Blanche Bartlomiej; b. Posen; 82 yrs.
12/13 - 31/1	Donald C.	1934			
SM	Edward		9 Dec 1917	12 Dec 1917	son of John
13 - 9	Jacob			26 Apr 1935	
13 - 9	Jacob (Mrs.)		21 Jan 1919	24 Jan 1919	54 years; b. Bad Axe, Michigan
13 - 12/17A	John	10 Oct 1871	3 Dec 1947	4 Dec 1947	
12/13 - 31/1	Marjorie M.	1917	1987	16 Jun 1987	116 W. Alfred, Alpena, MI
SB	Peter		16 Oct 1902	19 Oct 1902	17 years; b. Huron Co., Michigan
34 - 44/48A	Thomas Charles			18 Sep 1987	brother of Gary
12/13 - 31/1	Walter J.	12 Apr 1910	27 Jun 1997	1 Jul 1997	m. Marjorie French; b. Alpena; 87 years
<b>PARTEKYA</b>					
38 - 33W	Florian	26 Nov 1933	28 May 1952	31 May 1952	son of Joseph & Blanche; b. Rogers City, MI
38 - 33W	Blanche M.	2 Dec 1908	11 May 1997	14 May 1997	w/o Joseph; nee Werda; b. Alpena; 88 yrs.
38 - 33W	Joseph N.	24 Sep 1899	12 Feb 1981	14 Feb 1981	married Blanche Werda; b. Posen, MI
<b>PARTYKA</b>					
13 - 12/17A	Catherine	23 Sep 1878	16 Jul 1942	18 Jul 1942	
SA	Infant		16 Mar 1897	17 Mar 1897	2 days; child of Jacob; b. Alpena
13 - 12/17A	Walter				c/o Carl Dodge, Detroit, MI
<b>PARULSKI</b>					
27 - 10E	Anna				purchased lot 1912
SB	Helen		26 Feb 1911	2 Mar 1911	26 years; b. Alpena
SM	Victor		14 Oct 1891	16 Oct 1891	b. Alpena
<b>PASCHKE</b>					
17 - 14W	Helen	1866	1935	9 Sep 1935	wife of Michael
SM	Martin		20 Aug 1908	22 Aug 1921	age 85 years
17 - 14W	Michael	1851	20 Aug 1921	22 Aug 1921	husband of Helen; accident
<b>PASTALANIEC</b>					
30 - 27	Frances	24 Aug 1888	1963	17 Aug 1963	wife of John; nee Kaczorowski; b. Alpena, MI
30 - 27	Frank B.	26 Apr 1910	23 Oct 1996	26 Oct 1996	m. Margaret Grzendzicki; b. Detroit; 89 yrs
30 - 27	John	1883	20 Dec 1936	23 Dec 1936	married Frances Kaczorowski
30 - 27	Mary			Feb 1919	d/o Jan & Frances; 6 years
30 - 27	Margaret	17 Jun 1917	18 May 1998	20 May 1998	nee Grendzicki; 80 years
<b>PATCHET</b>					
22 - 23	Elizabeth	15 Nov 1889	Jun 1966	13 Jun 1966	wife of Theodore; nee Roggenbuck; b. Alpena
<b>PATNOD / PATNODE / PATENAUDE</b>					
SB	Albert		22 Jun 1880	1880	s/o Adolph & Caroline Martell; 19 years
31 - 24?	Arthur	5 Sep 1862	22 Jun 1881	1881	son of Adolphus & Caroline

Location	Name	Birth	Death	Burial	Comments
<b>PATNOD / PATNODE / PATENAUE</b>					
31 - 24?	Caroline		1 May 1892	3 May 1892	wife of Adolph; nee Martin; 76 years
SA	Delia		4 Feb 1890	6 Feb 1890	20 months; child of J.; b. Alpena
10 - 17N	James J.	17 Sep 1897	20 Dec 1951	24 Dec 1951	son of Jeremiah & Lucy; b. Ossineke, MI
10 - 17N	Jeremiah	22 Oct 1835	24 Oct 1920	27 Oct 1920	husband of Lucy; 76 years; b. Canada
10 - 17N	Lucy	17 Apr 1854	23 Nov 1928	26 Nov 1928	wife of Jeremiah
SA	Mrs. Victoria		29 Mar 1920	31 Mar 1920	77 years; b. Canada
<b>PATRICK</b>					
29 - 31	Josephine E.	25 Dec 1901	Jul 1990	9 Jul 1990	wife of Roy; nee Landry Lucas; b. Alpena, MI
30 - 1	Karen Lynn	1944	1960	26 Sep 1960	daughter of Roy Patrick
29 - 31	Roy T.	30 Aug 1903	26 Nov 1968	29 Nov 1968	married Josephine Landry Lucas; b. Herron
<b>PATTERSON</b>					
16 - 4E	M.				purchased 1909; with William Cain
<b>PATZKE</b>					
24/25 - 23/3	Marjorie & Ricky				purchased lot 1992
<b>PAUL</b>					
34 - 49	Harry				purchased 1993
33 - 8/11A	Joseph	24 Jan 1896	14 Sep 1950	18 Sep 1950	married Mary Wasyk; b. Presque Isle Co, MI
33 - 8/11A	Mary L.	28 Jun 1897	12 Oct 1980	15 Oct 1980	wife of Joseph; nee Wasyk; b. Posen, MI
34 - 49	Rosalie G.	26 Jan 1930	15 Sep 1993	18 Sep 1993	wife of Harry; nee Peplinski; b. Alpena, MI
<b>PAULEY</b>					
47 - 81	Jack	12 Nov 1921	15 Sep 1996	18 Sep 1996	m. Ruth Wojtzak; b. Wisconsin; 74 years
<b>PAULHAUS</b>					
16 - 16E	David	29 Sep 1869	17 Jan 1948	20 Jan 1948	husband of Exelda; b. Montreal, Canada
16 - 16E	Exelda	15 Mar 1873	23 Feb 1951	16 Feb 1951	wife of David
<b>PAZIK</b>					
36 - S	Clara J.	19 Mar 1908	20 Dec 1989	1989	wife of Frank
31 - 8W	Frank Ralph	9 Mar 1928	7 Sep 1978	11 Sep 1978	son of Frank S. & Clara J.; b. Detroit, MI
36 - S	Frank Stanley	3 Mar 1902		16 Dec 1952	married Clara Gierszewski; b. Poland
<b>PELETIER</b>					
SB	Edmond		29 Mar 1881	1881	s/o Edward * __ Lemieux; 25 years
<b>PELLERAN / PELLERIN</b>					
14 - 25	Agnes				or Trudell?
28 - 24	Anna Baker	1889	20 Nov 1921	25 Nov 1921	wife of David J.
28 - 24	Arthur	1911	19 May 1912	21 May 1912	8 months; child of David; b. Alpena
39 - 25	Carole A.	12 Jul 1941			wife of Roger
28 - 24	David J.	18 Jun 1882	8 Jul 1959	11 Jul 1959	husband of Anna; b. Stoney Point, Canada
14 - 25	Denise			27 Jan 1931	
14 - 25	Edward				or Trudell?
28 - 24	Elizabeth	1841	24 Nov 1919	27 Nov 1919	78 yrs.; wife of Joseph; b. Canada
28 - 24	Emily	1916	1921	1921	infant
28 - 24	Frederick (Alfred)	1886	8 May 1956	11 May 1956	
14 - 25	Harvey				or Trudell?
28 - 24	Joseph	1846	1922	24 Feb 1922	
28 - 24	Marie	1921	1921	1921	
SA	Mary Rose		15 Jan 1913	17 Jan 1913	2 months; child of David; b. Alpena
42A - 2	Mary V.	29 Jun 1909			wife of Percy
39 - 25	Paul K.	27 Nov 1967			son of Roger & Carole
42A - 2	Percy J.	4 Aug 1910			husband of Mary V.
39 - 25	Prudy K.	29 Nov 1964	18 Nov 1978	21 Nov 1978	daughter of Roger & Carole; b. Alpena, MI
39 - 25	Roger J.	14 Apr 1940			husband of Carole
28 - 24	Rose	1912	1913	1913	
28 - 24	Victor	1913	1923	6 Feb 1923	
28 - 24	William	1876	1919	1919	
<b>PEPIERSKI</b>					
36 - 13W	Mary Ellen			31 May 1947	c/o Ada Lynch
<b>PEPIN</b>					
SA	Antoine		18 Sep 1905	20 Sep 1905	7 months; son of Solomon; b. Alpena
SA	Exoree		28 Sep 1914	30 Sep 1914	17 months; child of Solomon; b. Alpena
SA	Infant		15 Apr 1910	15 Apr 1910	1 day; child of Solomon; b. Alpena
SA	Infant		24 Jan 1911	24 Jan 1911	child of Solomon; b. Alpena
SA	Infant		27 Feb 1915	27 Feb 1915	1 day; child of Solomon; b. Alpena
SA	Joseph Ovila		30 Jun 1906	2 Jul 1906	6 weeks; child of Solomon; b. Alpena
41 - 3W	Mary Ann	1878	1951	6 Feb 1951	wife of Solomon; nee Monette
41 - 3W	Solomon J.	14 Jan 1865	Jun 1949	18 Jun 1949	married Mary Ann Monette; b. Ontario
36 - 21E	T.			16 Feb 1925	
41 - 3W	Telesphore	1901	1925	1 Jul 1925	
<b>PEPLINSKI</b>					
22/23 - 22/2	Anthony J.	19 Sep 1888	28 Dec 1965	31 Dec 1965	married Bertha J. Friske; b. Milwaukee, WI
22 - 20E	Bernadette			16 Apr 1930	
12 - 10E	Bernard F.	5 Sep 1902	6 Jun 1968	10 Jun 1968	married Blanche Klemens; b. Alpena, MI
22/23 - 22/2	Bertha J.	11 Apr 1890	13 Dec 1969	16 Dec 1969	wife of Anthony; nee Friske; b. Posen, MI
39 - 48	Blanche	4 Aug 1921	9 May 1987	12 May 1987	wife of Bernard; nee Klimaszewski; b. Alpena
7/8 - 23/3	Delores	1941			

Location	Name	Birth	Death	Burial	Comments
<b>PEPLINSKI</b>					
9 - 20	Dominic		6 Oct 1911	22 Oct 1911	Edward Peplinski, son; 47 years; drowned
9 - 15/20A	Edward			16 Apr 1985	purchased lot 1949
9 - 20	Elizabeth		1 Feb 1921	4 Feb 1921	daughter of Dave & Maria; 12 years
7/8 - 23/3	Ernest	1916			purchased 1978; 727 Long Lake, Alpena, MI
9 - 20	Frank		1 Nov 1897	2 Nov 1897	infant; 1 day; b. Alpena
SM	Francis		12 May 1907	14 May 1907	age 1; b. Alpena
43 - 19E	Gretchan M.	4 Jun 1918			wife of Julian; nee Evartz
SM	Hedwig		12 Mar 1908	1908	47 years
14 - 6W	Julia	19 May 1875	14 Jun 1929	18 Jun 1929	wife of Leo
43 - 19E	Julian A.	23 Jul 1913	25 Oct 1987	28 Oct 1987	married Gretchen M. Evartz; b. Bay City, MI
14 - 6/11A	Leo				lot transferred 1930 from Stusick
22 - 20E	Leo			22 Apr 1930	
14 - 6W	Leo J.	5 Dec 1870	19 Jul 1950	22 Jul 1950	husband of Julia; b. Parrisville, MI
22/23 - 22/2	Lloyd F.	18 Jun 1912	5 Jun 1952	9 Jun 1952	married Nellie Wieschowski; b. Alpena, MI
SM	Martin		8 Jun 1915	10 Jun 1915	94 years
9 - 15/20A	Mary			5 Apr 1949	c/o Edward Peplinski
7/8 - 23/3	Wanda	1913			727 Long Lake Ave, Alpena, MI
<b>PEPPEL</b>					
35 - 27E	Ernest	19 Oct 1885	26 Nov 1973	29 Nov 1973	married Ruth Putkamer; b. Germany
35 - 27E	Ruth	5 Jan 1908	23 Apr 1983	25 Apr 1983	wife of Ernest; nee Putkamer; b. Alpena, MI
<b>PEPPIN</b>					
35 - 19/24A	Eli E.	5 Sep 1910	1971	16 Mar 1971	father of Betty, Harlan, Robt; b. Schaeffer, MI
<b>PERCHARD</b>					
25 - 3W	Della	13 Sep 1888	Nov 1959	21 Nov 1959	w/o Gordon; nee LaDoucoeur; Pembroke, Ont.
25 - 3W	G. Gordon	24 Feb 1885	30 Dec 1918	2 Jan 1919	35 years; married Della LaDoucoeur; b. Can.
<b>PERRAULT</b>					
SA	Amelia		24 Sep 1902	25 Sep 1902	82 years; w/o Pierre; nee Gingras; b. Canada
SA	Henri		9 Oct 1906	12 Oct 1906	86 years; b. Canada
13 - 27W	Henry		20 Feb 1943	23 Feb 1943	533 Miller, Alpena, MI
SA	Infant		26 Dec 1894	26 Dec 1894	child of George; b. Alpena
SA	Infant		3 Jun 1901	4 Jun 1901	child of George; b. Alpena
13 - 27W	Mary	1839	1929	23 Jan 1929	
SB	Peter			4 Aug 1881	20 months; b. Alpena
SA	Pierre		27 Jun 1901	28 Jun 1901	84 years; b. Canada
<b>PERRON</b>					
SA	Joseph Nelson		4 Sep 1900	5 Sep 1900	6 months; b. Ossineke
<b>PERRY</b>					
26 - 4W	Elizabeth		1 Sep 1917	3 Sep 1917	60 years; b. Cheboygan
26 - 4W	James		3 Aug 1918	4 Aug 1918	70 years; b. Canada
<b>PETERRA</b>					
31/32 - 1/13	Bernice			25 Aug 1993	wife of William Peterra; age 56
31/32 - 1/13	William J.	19 Feb 1921	8 May 1993	11 May 1993	married Bernice Butts; b. Canonsburg, PA
<b>PETERS</b>					
16 - 27E	Agnes	4 Nov 1859	29 May 1944	31 May 1944	wife of Theophile Peter
28 - 16/21A	James & Antoinette				purchased lot 1986
16 - 27E	Theophile "Peter"	15 Feb 1857	11 May 1905	1905	husband of Agnes; look under Pitre
<b>PETERSON</b>					
42A - 17	Gerald "Pete"	26 Jan 1912	30 Dec 1980	3 Jan 1981	married Marie E. Kaiser; b. Alpena, MI
42A - 17	Marie				lot purchased 1981
22 - 5	Martin	24 Nov 1891	14 Sep 1948	17 Sep 1948	married Roseanna Brunett; b. Alpena, MI
36 - S	Oscar Stephen	14 Jul 1953	14 Jul 1953	15 Jul 1953	son of James
22 - 5	Roseanna Brunett	17 Jan 1893	1975	24 Jul 1975	wife of Martin; nee Brunett; b. Detroit, MI
<b>PETHERICK</b>					
12/13 - 35/5	Evelyn B	1 Jun 1912	21 Sep 1994	23 Sep 1994	wife of O. Lee; nee Brousseau; b. Cathro
12/13 - 35/5	Ormand Lee	17 Mar 1909	10 Feb 1992	13 Feb 1992	husband of Evelyn
<b>PETRIMOUX</b>					
38 - 16/25A	Lawrence	20 Feb 1901	3 Dec 1973	6 Dec 1973	father of Clarence & Lawrence; b. Bay City, MI
<b>PETTYES</b>					
41 - 37E	Esther H. Smith	1 Sep 1909	8 Apr 1991	11 Apr 1991	wife of James; nee Zann; b. Alpena, MI
38 - 28W	Helen	31 Jan 1911	21 May 1958	24 May 1958	wife of Thomas; nee Zann; b. Detroit, MI
38 - 48	Thomas A.	1 Mar 1908	1 Feb 1980	5 Feb 1980	married Helen & Esther; b. Tawas City, MI
<b>PHILLIPS</b>					
8/9 - 24/4	Alan J.	20 Nov 1950	7 Jan 1990	9 Jan 1990	14936 Grand Lake Rd., Alpena
25 - 6W	Anna C.	28 Jan 1889	Nov 1961	6 Nov 1961	nee Gagnon; b. Alpena, MI
16 - 7	Caroline Wilks	29 Jun 1875	5 Nov 1903	1903	
8/9 - 24/4	Joseph J.	18 May 1909	8 Apr 1989	10 Apr 1989	married Marjorie Schmidt
8/9 - 24/4	Marjorie H.	25 Aug 1916	12 Sep 1981	12 Sep 1981	wife of Joseph; nee Schmidt; b. Detroit, MI
8/9 - 24/4	Thomas A.	8 Sep 1944	4 Jul 1981	7 Jul 1981	married Celeste Klein; b. Detroit, MI
<b>PIANTKOWSKI</b>					
43 - 62	Benjamin J.	25 Jan 1921	22 Mar 1996	26 Mar 1996	m. Maxine Ingram; b. Alpena; 75 yrs.
21 - 12E	Frances	5 Mar 1906	25 Jan 1974	28 Jan 1974	wife of Vincent; nee Chrzan; b. Rogers City, MI
43 - 61	Leonard	31 Jan 1916			married Sybil Baltruszewicz
43 - 62	Maxine M.	27 Nov 1921			wife of Benjamin

Location	Name	Birth	Death	Burial	Comments
<b>PIANTKOWSKI</b>					
43 - 61	Sybil	19 Mar 1915	2 Apr 1990	6 Apr 1990	wife of Leonard; nee Baltruszewicz; b. Alpena
21 - 12E	Vincent	18 Jul 1893	17 Oct 1984	20 Oct 1984	husband of Susanna & Frances; b. Posen, MI
<b>PIASEZNY</b>					
31 - 4W	Sophia		24 Aug 1949	27 Aug 1949	wife of Thomas
31 - 4W	Thomas		2 Jan 1928	4 Jan 1928	
<b>PIASKOWSKI</b>					
SM	Adelaide		17 Feb 1906	19 Feb 1906	age 2; b. Alpena
22 - 9	Agnes	1871	30 Sep 1924	1 Oct 1924	w/o Martin; d/o Peter Gapa & Agnes; 47 years
17 - 15	Agnes G.	14 Jan 1900	21 Apr 1998	24 Apr 1998	wife of Theodore; nee Glapinski; b. Alpena
SM	Albin		22 Jan 1908	24 Jan 1908	age 2 months
SM	Anna		24 Jan 1901	25 Jan 1901	age 2 minutes; b. Alpena
17 - 15	Barbara	29 Nov 1867	3 Nov 1951	3 Nov 1951	wife of Frank
17 - 15	Barbara		3 Nov 1918	5 Nov 1918	w/o Victor; 51 yrs; d/o Jacob & Margaret Neuman
SM	Bernard		4 Jun 1900	5 Jun 1900	age 14 months; b. Alpena
22 - 3E	Blanche M.	25 Mar 1896	2 Jul 1980	5 Jul 1980	wife of Martin; nee Frechette; b. AuSable, MI
29 - 27	Blondine		1 Nov 1918	3 Nov 1918	17 yrs; d/o Leo & Frances Jarmuczewski
22 - 9E	Blondyne	1902	1907	1907	daughter of Martin & Agnes
SM	Bronislava		7 Feb 1907	9 Feb 1907	age 7 months; b. Alpena
SM	Clarence		Aug 1905	Aug 1905	age 7 months
SM	Edmond		7 May 1896	10 May 1896	b. Alpena; age 6 months
SM	Ernest		31 May 1909	2 Jun 1909	age 4 months
23 - 13W	Evelyn		6 May 1924	8 May 1924	Infant daughter of Edward & Helena
SM	Florence		21 Feb 1903	23 Feb 1903	age 2 years; b. Alpena
29 - 27	Frances	8 Jan 1876	17 Feb 1944	21 Feb 1944	wife of Leon; b. Pittsburg, PA
SM	Francis		4 Apr 1912	6 Apr 1912	son of Stanley & Frances; 8 months
22 - 9E	Frank	1900	16 Aug 1916	19 Aug 1916	son of Martin & Agnes; 16 years
SM	Frank Leo		9 Jun 1897	11 Jun 1897	age 1 day; b. Alpena
15 - 23E	Joseph	20 Feb 1857	16 Jul 1932	9 Jul 1932	husband of Martha
SM	Ladislaus		7 Feb 1902	10 Feb 1902	age 6 months
42 - 8	Leo J. (Rev.)	12 Oct 1888	20 May 1983	23 May 1983	b. Tzew, Poland
29 - 27	Leon	24 Feb 1873	10 Jan 1959	13 Jan 1959	husband of Frances; b. Poland
38 - 23W	Louis V.	1 Jan 1909	4 May 1951	6 May 1971	married Stella Sytniewski; b. Alpena, MI
SM	Martha		9 Aug 1906	12 Aug 1906	age 6; b. Alpena
15 - 23E	Martha	12 Feb 1862	6 Jun 1946	11 Jun 1946	wife of Joseph; b. Belsen, Germany
22 - 9	Martin	1877	9 May 1908	12 May 1908	husband of Agnes; 32 years
22 - 3E	Martin J.	20 Jun 1899	28 Dec 1990	31 Dec 1990	married Blanche Frechette; b. Alpena, MI
SM	Mary		9 Oct 1888	9 Oct 1888	
34 - 4	Mary Anna	13 Jun 1962	17 Jan 1944	21 Jan 1944	wife of Stanley
15 - 23E	Phillip	28 Dec 1902	22 Sep 1977	26 Sep 1977	husband of Eleanor; b. Alpena, MI
15 - 23/29A	Richard				purchased 1980
34 - 4	Stanislaus	4 Sep 1859	5 Mar 1934	8 Mar 1934	husband of Mary Anna
34 - 4	Stanislaus		9 Jan 1920	1920	son of Stanley & Mary Woloszyk; 33 years
38 - 23W	Stella	28 Aug 1910	1 Mar 1997	1997	w/o Louis; nee Sytniewski; b. Cheboygan
SM	Thecla		8 Feb 1905	9 Feb 1905	age 1 month; b. Alpena
SM	Theodore		11 Feb 1894	12 Feb 1894	age 2 days; b. Alpena
17 - 15	Theodore A.	21 May 1898	12 Sep 1971	15 Sep 1971	married Agnes Glapinski; b. Alpena, MI
34 - 4	Victor E. (Rev)	1 Apr 1895	16 Aug 1961	21 Aug 1961	died in Brookfield, NY; b. Alpena, MI
17 - 15	Victor P.	24 Dec 1861	15 Aug 1935	19 Aug 1935	husband of Barbara
17 - 15	Waleria	11 Jul 1901	8 Jul 1951	31 Jul 1951	daughter of Victor; b. Alpena, MI
<b>PIATKOWSKI</b>					
SM	Infant		16 Jan 1919	17 Jan 1919	stillborn child of Vincent
<b>PICARD</b>					
11 - 27E	Archibald / Arthur		5 Dec 1896	8 Dec 1896	14 mo. s/o August; grandchild of Paul
11 - 27E	Auguste		29 Jun 1895	1 Jul 1895	12 yrs.; s/o August; grandchild of Paul
SA	Joseph		4 Feb 1889	6 Feb 1889	48 years; unmarried; b. Canada
11 - 27E	Olive		29 Oct 1898	31 Oct 1898	14 mo. child of Aug.; grandchild of Paul
11 - 27E	Paul	1809	4 Sep 1899	6 Sep 1899	90 years; b. Canada
<b>PICKETT</b>					
41 - 28/37A	Ina M. Conboy	1900	1949	29 Apr 1949	w/o Lloyd; nee Conboy; b. Cheboygan, MI
41 - 28/37A	Lloyd Joseph	10 Jan 1907	24 Jan 1992	24 Jan 1992	married Ina & Helen; b. Grand Rapids, MI
41 - 28/37A	Nancy Kay	26 Oct 1943	18 Sep 1960	21 Sep 1960	daughter of Lloyd
41 - 28/37A	Sarah Helen	13 May 1910	13 Sep 1984	13 Sep 1984	wife of Lloyd; nee Tuttle
<b>PIEPKORN</b>					
SB	Albert Henry			31 May 1891	3 days; b. Alpena
40/41 67/4	Iris Jean (Minnick)	20 Jan 1890	23 Dec 1986	30 Dec 1986	wife of Ray & Max; b. Bay City, MI
<b>PIERCE</b>					
38 - 47/56A	John E. (Jack)	22 Feb 1908	14 Aug 1991	17 Aug 1991	married June Dunlop; b. Detroit, MI
38 - 47/56A	June M.	22 Mar 1918	17 Mar 1971	20 Mar 1971	wife of John; nee Dunlop; b. Canada
38 - 47/56A	Patrice A.	22 Mar 1951			
<b>PILARSKI</b>					
40 - 6W	Anthony E.	30 Mar 1920			
40 - 6W	Bernadine C.	2 Feb 1922	16 Apr 1992	18 Apr 1992	wife of Anthony; nee Wikaryasz; b. Bolton, MI
46- 72	Daniel J.	8 Jan 1947	14 Jul 1997	17 Jul 1997	m. Maryanne Zagorski; b. Alpena; 50 yrs.

Location	Name	Birth	Death	Burial	Comments
<b>PILARSKI</b>					
40 - 39	Dennis J.	22 Aug 1948	26 May 1998	29 May 1998	m. Ronette Losinski; b. Alpena; 49 years
41 - 40W	Frances M.	17 Sep 1894	1961	18 Nov 1961	wife of John; b. Alpena, MI
40 - 22	Harry & Phylomina				purchased lot 1990
34 - 10/13A	Hedwig	6 Apr 1920	16 Dec 1957	18 Dec 1957	wife of Joseph; nee Wojda; b. Millersburg, MI
26 - 4W	Jan / John	1885	31 Jan 1915	3 Feb 1915	28 years; s/o Anthony & Marianna
41 - 40W	John F.	1881	21 Aug 1951	24 Aug 1951	husband of Frances
35 - 10W	Joseph A.	5 Jan 1907	17 Jul 1969	21 Jul 1969	married Ida Wojda & Zofia; b. Posen, MI
40 - 22	Leo	23 Aug 1922	13 Jun 1994	16 Jun 1994	b. Posen; married Gouda(Connie) Jozwiak
SM	Mary		2 Nov 1918	4 Nov 1918	
12 - 19/24A	Mary	1882	1959		c/o Mrs. Jos. Koseba, daughter
12 - 24W	Maryanna	5 Jan 1882		13 Apr 1959	wife of Michael; b. Metz, MI
12 - 24W	Michael	15 Sep 1875	20 Aug 1944	24 Aug 1944	dau. - Mrs. Jos. Koseba; b. Posen, MI
29 - 23	Peter V.		24 Sep 1949	26 Sep 1949	
47 - 74	Ronette L.	7 Apr 1965	26 May 1998	29 May 1998	nee Losinski; b. Kentucky; 32 years
35 - 10W	Zofia	1 Apr 1904	4 Jul 1990	10 Jul 1990	wife of Joseph; nee Wojtusik
<b>PINKERTON</b>					
16 - 17	Florida R.	9 Nov 1881	16 May 1977	17 May 1977	wife of John F.; nee Pamerleau
37 - 57W	Irene M Chabot	2 Aug 1905	1978	22 Feb 1978	wife of Roland; nee Chabot
16 - 17	John Falardeau	28 Feb 1876	24 Dec 1942	26 Dec 1942	married Florida Pamerleau
16 - 17	John J.	21 Aug 1901	16 Mar 1972	18 Mar 1972	married Virginia Sytek; b. Alpena, MI
16 - 12/17A	Paul Joseph	12 Jan 1931	21 May 1989	23 May 1989	
16 - 17	Paul V.	1 Aug 1910	1977	16 Aug 1977	married Lorraine Bartreau; b. Alpena, MI
37 - 57W	Roland J.	10 Nov 1903	26 Feb 1966	1 Mar 1966	married Irene Chabot; b. Alpena, MI
16 - 17	Susan Lorraine	9 Jun 1957	13 Jun 1957	14 Jun 1957	daughter of Paul
16 - 17/22A	Virginia	18 May 1915	10 Jan 1995	12 Jan 1995	w/o John; nee Sytek; b. Metz; age 79
SA	Yvette		18 Mar 1906	18 Mar 1906	7 months; child of John F.; b. Alpena
<b>PIOCH</b>					
17 - 5E	Frances		12 Mar 1908	14 Mar 1908	age 3 months
17 - 5E	Margaret		14 Dec 1910	17 Dec 1910	13 days; d/o Joseph & Marianne
<b>PIONTKOWSKI</b>					
31/32 - 27/34	Clarence F.	2 Apr 1925			purchased lot 1991
38 - 46W	Frank J.	26 Mar 1886	30 Dec 1972	2 Jan 1973	married Pelagia Kotwicki; b. Posen, MI
31/32 - 27/34	Margaret	29 Nov 1928			purchased lot 1991
38 - 46W	Pelagia	15 Jun 1890	5 Jan 1962	16 Apr 1962	wife of Frank; nee Kotwicki; b. Alpena, MI
21 - 12E	Suzanna Bieszke	12 Oct 1883	15 May 1953	18 May 1953	wife of Felix & Vincent; b. Alpena Co, MI
<b>PIOTROWSKI</b>					
10 - 32W	Frank	1908	1944	1944	son of Joseph & Mary
SM	Jenny		6 Sep 1898	8 Sep 1898	age 3 years; b. Alpena
10 - 32W	Joseph	1859	22 Mar 1942	25 Mar 1942	
39 - 8	Joseph A.	11 Nov 1897	6 Jun 1977	8 Jun 1977	married Martha Woloszyk; b. Alpena, MI
39 - 8	Martha A.	11 Nov 1907	9 Jan 1991	12 Jan 1991	wife of Joseph; nee Woloszyk; b. Posen, MI
10 - 32W	Mary	4 Mar 1864	1950	10 Jan 1950	wife of Joseph; b. Poland
<b>PIPER</b>					
42A - 2	A. Jean	2 Nov 1926			wife of Gerald; nee Seymore
36 - S	Clara J.	19 Mar 1908	20 Dec 1989	22 Dec 1989	wife of Frank & Edward; nee Gierszewski
38 - 50W	Clara R.	9 Oct 1904	15 Nov 1973	17 Nov 1973	wife of Frank; nee Nowak
40 - 14E	Clarence	8 Apr 1914	21 Apr 1991	24 Apr 1991	married Stella Smolinski; b. Alpena, MI
19 - 11/16 A	Elaine				purchased 1993; Alpena, MI
38 - 50W	Frank A.	28 Feb 1895	18 Mar 1976	20 Mar 1976	married Clara Nowak; b. Alpena, MI
42A - 2	Gerald Edward	29 May 1925	7 Dec 1986	10 Dec 1986	married Jean Seymore Winterstein; b. Alpena
40 - 12	Geraldine A.	9 Mar 1921	13 Oct 1995	17 Oct 1995	b. Alpena; wife of Leonard; nee Cain; age 74
43 - 17	James M.	1 Nov 1953	8 Oct 1994	15 Oct 1994	Detroit, Michigan; b. Alpena; age 40
17 - 26W	Joseph		5 Feb 1918	9 Feb 1918	married Josephine Precord; 70 years; widower
17 - 26W	Joseph (son)		20 Oct 1918	22 Oct 1928	s/o Joseph; 33 years; widower of Josepha
43 - 17W	Lawrence & June				purchased lot 1984
40 - 12	Leonard Joseph	25 Jun 1916	26 Oct 1984	29 Oct 1984	married Geraldine Cain; b. Alpena, MI
43 - 17	Marissa Sue	5 Jul 1980	6 Aug 1995	9 Aug 1995	daughter of Jack and Beverly Piper; age 15
27 - 1	Mary R.	16 Oct 1896	31 Mar 1976	3 Apr 1976	nee Ceglarek
43 - 17W	Nicole Marie	4 Jul 1981	12 Feb 1984	14 Feb 1984	daughter of Jack & Beverly; b. Alpena, MI
40 - 14E	Stella	1919			wife of Clarence; nee Smolinski
<b>PIROG</b>					
41A - 25	Joan Marie			9 Aug 1961	daughter of Peter & Joan
<b>PITLOCK</b>					
41 - 16/25A	Leonard	1908	1965	4 Jun 1965	husband of Valerie
41 - 16/25A	Valerie	1917			wife of Leonard
<b>PITRE</b>					
SA	Infant		17 Jan 1886		child of Stan.; b. Alpena
27	Stanislaus	20 May 1857	24 Nov 1912	28 Nov 1912	52 years; b. Canada
SA	Theophile		10 May 1905	13 May 1905	49 years; b. Canada
<b>PLATT</b>					
SA	M.		15 Mar 1887	17 Mar 1887	48 yrs. wife of Alec; nee Prieur
<b>PLATZ</b>					
10 - 9N	Alex				purchased lot 1887

Location	Name	Birth	Death	Burial	Comments
<b>PLESSIS (PLACIE)</b>					
14 - 16	John B.	11 Jul 1861	1951	30 Jan 1951	mar. Mathilda Couture; b. Montreal, Canada
14 - 16	Lucy	1836	4 Apr 1905	6 Apr 1905	70 yrs.; w/o William; nee Thiroux; b. Canada
14 - 16	Matilda			27 Jan 1958	wife of John; nee Couture
14 - 16	William	1834	2 Sep 1900	4 Sep 1900	18 years; b. St. Aime Bas Canada
<b>PLETT</b>					
9 - 4/9A	Lucille A.			27 Nov 1985	
<b>PLOURD / PLOURDES</b>					
SA	Alfred		5 Jan 1889	7 Jan 1889	2 days; son of Aug.; b. Alpena
SA	Augustine		2 Jan 1888	3 Jan 1888	2 days; child of Augustine; b. Alpena
36 - 14	Frank			29 Nov 1929	
SA	George		7 Dec 1904	9 Dec 1904	78 years; not married; b. Canada
13 - 4	John	13 Feb 1838	18 Jun 1900	20 Jun 1900	42 years; b. Canada
13 - 4	John L.	2 Feb 1916	16 Mar 1983	1983	
SA	Marie Edna		30 Dec 1886	3 Jan 1887	5 weeks; child of Augustine; b. Alpena
36 - 14	Patrick			17 Mar 1933	
<b>PLUNKETT</b>					
2 - 21	Annie Emma	14 May 1871	30 Jun 1871	1 Jul 1871	daughter of James & Mary; infant
2 - 21	Frank P.	12 Jan 1873	15 Apr 1873	1873	son of James & Mary
2 - 21	George E.	16 Oct 1868	13 Sep 1869	1869	son of James & Mary
SB	Hugo		31 Jul 1877	1 Aug 1877	25 years
SB	James		20 Jul 1880	1880	s/o James & Mary Ann Donnan
2 - 21	James		11 Nov 1897	15 Dec 1897	85 years; b. Ireland
2 - 21	James F.	16 Jan 1875	13 Jul 1885	1885	son of James & Mary
SB	James		28 Apr 1910	2 May 1910	67 years; b. Canada
2 - 21	Mary		20 May 1900	23 May 1900	wife of James; 83 years; b. Ireland
1 - 7	Mary McDade	1817	28 Oct 1896	30 Oct 1896	80 years; b. Canada
SB	Mary		4 Oct 1919	7 Oct 1919	84 years; b. Canada
SB	Peter		5 Oct 1875	7 Oct 1875	72 years
<b>POCELL</b>					
SM	Stanislaus		14 May 1910	15 May 1910	son of Rosalia; 3 months
<b>POIRIER</b>					
14 - 19/24A	Adelard "Peg"	8 Jun 1883	18 Oct 1967	21 Oct 1967	married Gertrude W. Peters; b. Alpena, MI
7 - 7	Alfred	1859	1935	21 May 1935	husband of Mary
26 - 1/6A	Anne F.	1 Aug 1907	16 Sep 1988	19 Sep 1988	wife of Earl; nee Ramstein; b. Lamb, MI
16/17 - 33/3	Armand J.	21 Jul 1909	5 Oct 1966	8 Oct 1966	married Lorraine Miller; b. Alpena, MI
14 - 19	Arthur	5 Jun 1898	1 Apr 1969	3 Apr 1969	uncle of Mrs. Ben Stafford
25/26 - 24/4	Charles E.	25 Jan 1909	10 Jan 1991	14 Jan 1991	married Irene Kriniak Mielke; b. Alpena, MI
12 - 33S	Clarence L.	8 Nov 1912	29 Jan 1967	1 Feb 1967	son of Isadore & Marcelline; b. Alpena, MI
26 - 1/6A	Earl J.	3 Sep 1903	13 Aug 1988	15 Aug 1988	married Anne Ramstein; b. Alpena, MI
12 - 33S	Edward I.	17 May 1900	12 Jun 1962	18 Jun 1962	son of Isadore & Marcelyn; b. Alpena, MI
26 - 6	Ella M.	1 Aug 1891	4 Mar 1977	7 Mar 1977	wife of Peter; b. Alpena, MI
SA	Emile		23 Jul 1899	25 Jul 1899	2 years; child of Isidore; b. Alpena
7 - 7	Ernest A.	29 Jun 1894	10 Apr 1982	13 Apr 1982	married Florine Peters; b. Alpena, MI
SA	Eveline		7 Dec 1903	8 Dec 1903	3 months; child of Alfred; b. Alpena
7 - 2/7A	Florine H.	31 Mar 1899	15 Apr 1981	18 Apr 1981	wife of Ernest A.; nee Peters; b. Alpena, MI
6 - 14E	Frank				purchased lot 1889
14 - 19/24A	Gertrude W.	23 Nov 1883	25 Jan 1969	28 Jan 1969	wife of Adelard; nee Peters; b. Tonawanda, NY
14 - 19	Henriette	15 Aug 1852	26 Mar 1904	29 Mar 1904	w/o Joseph; nee LaFontaine; 52 yrs; b. Can.
14 - 19	Henry	15 Aug 1886	30 Jun 1888	1888	child
SA	Infant		28 Dec 1890	28 Dec 1890	child of Alf.; b. Alpena
25/26 - 24/4	Irene F.	14 Oct 1914	13 Sep 1992	16 Sep 1992	wife of Charles; nee Kriniak; b. Alpena, MI
12 - 33S	Isadore T.	1860	1939	31 May 1939	married Marcelyn LeTourneau
SA	Joseph		27 Jun 1888	29 Jun 1888	1 yr 10 mo. son of J.; b. Alpena
14 - 19	Joseph	15 Apr 1891	26 Feb 1899	28 Feb 1899	son of Joseph & Henriette; 8 years
14 - 19	Joseph	17 Apr 1851	10 Sep 1929	12 Sep 1929	husband of Henriette
7 - 12	Kathryn	10 Oct 1899	7 Dec 1988	10 Dec 1988	wife of Leonard; nee McDougall
SA	Laura Elizabeth		20 Feb 1895	22 Feb 1895	10 days; child of Philippe; b. Alpena
7 - 12	Leonard E. "Slim"	22 Mar 1902	22 Mar 1960	2 Mar 1960	son of Isidore; wife - Kathryn; b. Alpena, MI
16/17 - 33/3	Lorraine	6 May 1914	7 May 1989	11 May 1989	wife of Armand; nee Miller
12 - 33S	Marcelyn J.	1878	1937	21 Apr 1937	wife of Isadore; nee LeTourneau
7 - 7	Mary	1865	1934	7 May 1934	wife of Alfred
26 - 6	Mary	1880	1914	1914	wife of Peter
14 - 19	Oliver	25 Oct 1879	15 Jun 1936	17 Jun 1936	
SB	Peter		25 Apr 1914	28 Apr 1914	53 years; b. Canada
26 - 6	Peter Paul	26 Sep 1876	18 Jan 1971	21 Jan 1971	husband of Mary & Ella; b. Perce, Quebec
26 - 6	Philip		20 Sep 1913	23 Sep 1913	86 years; b. Canada
SA	Philip		10 Apr 1911	12 Apr 1911	90 years; b. Canada
26 - 6	Philip (Mrs.)				
16/17 - 33/3	Thomas J.	21 Jun 1948	25 Nov 1968	29 Nov 1968	son of Armand J. & Lorraine; b. Alpena, MI
SB	Victor		13 Sep 1892	16 Sep 1892	21 years; b. Canada
SA	William		28 May 1907	1 Jun 1907	78 years; b. Canada
<b>POKORZYNSKI</b>					
SM	Aloysius		19 Jan 1895	21 Jan 1895	age 7 weeks; b. Alpena

Location	Name	Birth	Death	Burial	Comments
<b>POKORZYNSKI</b>					
29 - 13	Bert	2 Mar 1892	15 Feb 1974	18 Feb 1974	married Mary Helinski; b. Alpena, MI
SM	Boleslaus		11 May 1894	13 May 1894	age 8 years; killed by train
41A - 127	Brad Alan	8 Jun 1976	20 Jun 1976	1 Jul 1976	son of Janet; b. Alpena, MI
SM	Edmund		21 Jan 1895	23 Jan 1895	7 weeks; b. Alpena
29 - 13	Edward J.	2 Dec 1925	17 Oct 1974	21 Oct 1974	married Eleanor Schiller; b. Alpena, MI
15 - 19/24A	Francis			24 May 1989	2668 LaForest, Alpena, MI
29 - 13	Frank			23 Aug 1952	
15 - 30	Frank E.	29 Nov 1903	7 Aug 1986	9 Aug 1986	married Viola Dziesinski
41A - 32	Laurie A.	6 Oct 1961	29 Jun 1962	30 Jun 1962	daughter of James & Marion
SM	Leo		3 Apr 1903	5 Apr 1903	age 16 years; b. Alpena
29 - 13	Mary		17 Dec 1918	19 Dec 1918	55 years; d/o Simon & Caroline
22 - 4W	Mary A.	1956	1956	13 Oct 1956	daughter of Eugene
29 - 13	Mary K.	26 Mar 1885	17 Jul 1958	19 Jul 1958	wife of Bert; nee Helinski; b. Alpena, MI
15 - 30	Patrick Paul	1 Aug 1941	22 Aug 1971	25 Aug 1971	son of Frank & Viola; b. Alpena, MI
SM	Sophie		11 Jan 1896	13 Jan 1896	age 4 weeks; b. Alpena
15 - 30	Viola E.	13 Nov 1905	16 Jul 1973	18 Jul 1973	wife of Frank; nee Dziesinski; b. Posen, MI
29 - 13	Walenty (Valentine)		3 Sep 1971	5 Sep 1931	
<b>POKROPOWICZ</b>					
18 - 3W	Alexander	1879	6 Oct 1926	7 May 1936	
18 - 3W	Eva Stovy	16 Apr 1869	28 Feb 1942	3 Mar 1942	wife of Onthony ; b. Poland
18 - 3W	Anthony	13 Jun 1864	18 Nov 1935	21 Nov 1935	married Eva Stovy
<b>POLASKI</b>					
47 - 95	Lucille		13 Nov 1997	13 Nov 1997	wife of Daniel; b. Alpena; 72 years
<b>POLCYN (POLCIN)</b>					
12 - 15	Matthew		1 Mar 1911	2 Mar 1911	grandfather; 70 years
<b>POLEMSKI</b>					
22 - 8E	Elizabeth Soik	15 Apr 1883	Aug 1973	27 Aug 1973	wife of Michael & Joseph; b. Posen, MI
22 - 8E	Joseph	1870	22 Oct 1933	4 Oct 1933	married Elizabeth Soik Zamenski
22 - 8E	Victoria	1876	22 Feb 1916	26 Feb 1916	w/o Joseph; 40 years; d/o Kamby & Kat. Zycha
<b>POLSON</b>					
35 - 20	Catherine Bernice	16 Feb 1908	8 Aug 1979	10 Aug 1979	wife of Harold; nee Ayotte; b. Alpena, MI
35 - 20	Harold O.	10 Dec 1894	5 Aug 1966	8 Aug 1966	married Bernice Huot; b. Alpena, MI
<b>POPP</b>					
41 - 35	Anthony H.	29 Apr 1905	15 Nov 1995	18 Nov 1995	b. Indianna; married Ethel Kaufman 1949
41 - 35	Ethel K.	30 Aug 1907	6 Apr 1981	9 Apr 1981	wife of Anthony; nee Kaufmann; b. Alpena, MI
<b>PORTWINE</b>					
7 - 10	Rhea M.	21 Mar 1908	17 Feb 1987	20 Feb 1987	sister of Ralph & Eugene Portwine; b. Alpena
<b>POSNIK</b>					
38 - 57	Shirley				purchased 1972; Northville, MI
<b>POST</b>					
38 - 13/22A	Mary G.	4 Jul 1894	20 Apr 1972	22 Apr 1972	wife of Harvey; nee Brunett; b. Alpena, MI
<b>POTVIN</b>					
SB	Arthur		14 Jan 1920	19 Jan 1920	51 years; b. Alpena; died Wi
SB	Bernard		13 Sep 1911	16 Sep 1911	23 years; b. Alpena
32 - 21	Blanche R.	14 Jan 1918			wife of Willard
8 - 14	Carl Francis		18 Feb 1922	18 Feb 1922	6 months; b. Alpena
SB	Charles Fred		21 Jan 1877	22 Jan 1877	7 years
SA	Edna		13 Nov 1904	15 Nov 1904	11 years; child of Treffle; b. Alpena
SB	Elizabeth		27 Dec 1871	1871	
8 - 14	Gelos L.		9 Dec 1887	12 Dec 1887	49 years; b. Canada; 208 Hitchcock, Alpena
4 - 18	George Washington.		26 Sep 1870	27 Sep 1870	s/o Julius & Elizabeth O'Neil; 5 mo. 11 days
8 - 14	James E.	27 Aug 1883	5 May 1928	8 May 1928	
SB	Jean		3 May 1878	5 May 1878	83 years
8 - 14	Jennie				purchased 1888; 208 Hitchcock, Alpena, MI
16 - 2E	Joseph		19 Oct 1889	23 Oct 1889	47 years; unmarried; b. Canada
SB	Jules			3 Oct 1892	62 years; b. Canada
4 - 18	Julius B.		10 Aug 1874	1874	Lee Potvin, Mt. Clemens
4 - 18/23A	Lee B.	7 Aug 1883	1967	25 Nov 1967	1423 Longfellow, Detroit, MI; b. Alpena, MI
42A - 2	Leo J.	18 May 1918	29 Oct 1983	1 Nov 1983	married Margaret & Mary; b. Black River, MI
8 - 4S	Louis		10 Jul 1888	12 Jul 1888	1 yr; son of L.; b. Alpena
SA	Lucile		8 Nov 1902	9 Nov 1902	5 months; child of Frank; b. Alpena
42A - 2	Margaret D.	29 Oct 1919	4 Oct 1968	7 Oct 1968	wife of Leo; nee Jakubiak; b. Alpena Co, MI
43 - 35E	Mary C. Skowronek	13 Mar 1922	10 Apr 1985	13 Apr 1985	wife of Jos & Leo; nee Sobbeck; b. Rogers City
4 - 18	Mary I.		13 Jun 1885	1885	1885 or 1886
16 - 2E	Mrs. Treffle				purchased 1911; 2514 Lillibridge, Detroit, MI
20 - 6	Oliver		2 Jun 1900	4 Jun 1900	husband of Mary; 66 years; b. Canada
SB	Oliver (Mrs.)		11 Mar 1915	15 Mar 1915	64 years; b. Canada
SA	Rosalia		11 Aug 1885	1885	5 months; child of Louis; b. Alpena
SB	Rose		25 May 1917	28 Mar 1917	76 years; b. Canada
SB	Samuel			2 Feb 1882	4 years; b. Alpena
4 - 18/23A	Susan Shannon			14 Jul 1927	
SA	Thomas		5 Sep 1893	6 Sep 1893	7 months; child of Louis; b. Alpena
20 - 6	Thomas B.	4 Oct 1886	13 Sep 1911	1911	son of Oliver & Mary



Location	Name	Birth	Death	Burial	Comments
<b>POTVIN</b>					
8 - 14	Thomas F.	21 Dec 1926	25 Nov 1987	28 Nov 1987	son of James
32 - 21	Willard H.	29 Jan 1916	25 Nov 1995	29 Nov 1995	b.Black River; married Blanche Talaska 1937
SB	William		27 Sep 1901	29 Sep 1901	26 years; b. Alpena
4 - 18	William F.		24 Jan 1877	1877	
SA	Zoe		7 May 1907	10 May 1907	82 yrs; w/o Augustin; nee Asselin; b. Canada
<b>POUPARD</b>					
SB	Adelina		12 Mar 1875	14 Mar 1875	nee Nadeau
SA	Annie		11 Aug 1888	13 Aug 1888	7 months; child of J.; b. Alpena
<b>POVISH</b>					
41 - 30	Anna	13 Jul 1877	13 Oct 1947	16 Oct 1947	w/o Frank; nee Wisniewski; b. South Carolina
41 - 30	Frank O.	28 Mar 1873	8 Mar 1963	11 Mar 1963	married Anna Wisniewski; b. Poland
<b>POWELL</b>					
38 - 18W	Ralph	1912	1983	26 Dec 1983	married Verna Sobieski
38 - 18W	Veronica	2 Feb 1912	11 May 1997	14 May 1997	w/o Ralph; nee Sobieski; b. Alpena; 85 yrs.
<b>PRATT / PRATTE</b>					
SA	Arthur		19 Jul 1906	21 Jul 1906	11 years; child of Alcide; b. Alpena
36 - S	Charles Francis			30 Dec 1935	
42A - 3	Leonie M.	18 Jan 1876	5 Dec 1964	7 Dec 1964	aunt of Theodore Perrault Jr; b. Massachusetts
SA	Rosa		28 Jul 1890	30 Jul 1891	2 years; child of Al.; b. Alpena
<b>PRECORD (PRZEKURAT) (PREKURAT)</b>					
17 - 24E	Anthony		12 Sep 1908	14 Sep 1908	son of Michael & Mary; 5 months
17 - 24E	Betty				daughter of Michael & Mary
40 - 37E	Debra L.	7 Oct 1964	15 Nov 1989	18 Nov 1989	wife of John; nee Morris; b. Alpena, MI
41 - 20	Delina Rose			26 Aug 1948	
17 - 22/27A	Delmar Francis			4 Feb 1929	
11 - 27E	Eustis				purchased lot 1899
34 - 22/26A	Frank J.	24 Jan 1923	13 Oct 1989	16 Oct 1989	married Virginia Putkamer; b. Alpena, MI
SM	Hedwig		13 Dec 1907	15 Dec 1907	age 7 years; b. Alpena
38 - 66	Irene M.	14 Jul 1910	28 Jun 1989	3 Jul 1989	wife of Julius; nee Sabourin; b. Alpena, MI
SM	John		23 May 1900	24 May 1900	age 9 months; b. Alpena
40 - 37E	John	11 Jun 1913	13 Mar 1990	16 Mar 1990	married Julia Lewandowski; b. Alpena, MI
40 - 37E	John L.	1938			
17 - 22/27A	Joseph			6 Dec 1932	aka Precord
38 - 66	Julius J.	4 Sep 1909	20 Aug 1975	23 Aug 1975	married Irene Sabourin; b. Alpena, MI
12/13 - 33/3	Leonard M.	18 Jul 1918			purchased lot 1984
10 - 27W	Marvin Joseph	18 May 1951	1951	23 Sep 1951	infant son of Leonard M.
17 - 24E	Mary	19 Mar 1890	1 Feb 1949	4 Feb 1949	wife of Michael; nee Montie; b. Detroit, MI
10 - 27W	Mary Ann	12 Apr 1942	9 Dec 1942	9 Dec 1942	daughter of Leonard
17 - 24E	Michael J.	29 Sep 1885	2 Nov 1969	5 Nov 1969	married Mary Montie; b. Coudersport, PA
12/13 - 33/3	Mildred M.	13 Jan 1918			purchased lot 1984
17 - 27W	Pauline		13 Mar 1922	16 Mar 1922	59 years; wife of Joseph
					daughter of August & Anna Mielczarek
41 - 29W	Philip	10 Oct 1924	1957	7 Oct 1957	husband of Virginia; b. Alpena, MI
39 - 3	Robert Wayne	15 Apr 1962	19 Apr 1962	20 Apr 1962	
41A - 29	Robert Wayne	15 Apr 1962	19 Apr 1962	20 Apr 1962	son of Wayne & Cherie
17 - 24E	Stanley	12 Apr 1895	1 Aug 1978	3 Aug 1978	brother of Stella Monette; b. Coudersport, PA
17 - 23/28A	Victor	19 Feb 1922	19 Jan 1981	23 Jan 1981	c/o Michael Precord
39 - 3	Wayne & Chris				purchased lot 1975
<b>PRECOUR</b>					
36 - 36W	Agnes	1844	1930	11 Apr 1930	wife of Frank
27 - 15N	Albina			22 Nov 1923	
14 - 7	Bella	1877	1923	23 Apr 1923	wife of Fred
36 - 12W	Catherine			12 Feb 1966	
42A - 8	Clara				wife of Leo
27 - 15N	Damase (Thomas)		21 Apr 1918	25 Apr 1918	71 years; b. Canada
36 - 36W	Frank	1844	1928	1 Oct 1928	husband of Agnes
SA	Infant		5 Dec 1907	6 Dec 1907	1 day; child of Edmund; b. Alpena
42A - 8	Leo Edward	12 Nov 1909	14 Mar 1969	17 Mar 1969	husband of Clara; son of Lena; b. Alpena, MI
11 - 11	Louise		2 Jun 1895	4 Jun 1895	17 years; child of Damas; b. Alpena
27 - 15N	Lucy		19 Jul 1935	22 Jul 1935	wife of Thomas
36 - 12W	Mrs. Thomas			24 May 1929	
46 - 31	Stephen				purchased 1995
36 - 12W	Thomas		21 Jun 1942	25 Jun 1942	
<b>PREKURAT (PRECORD)</b>					
34 - 26W	Francis			20 May 1931	
34 - 26W	Joseph M.	15 Mar 1888	1958	22 Oct 1958	married Pauline Jaskolski ; b. Galeton, Penn.
34 - 26W	Pauline	11 Jul 1888	14 Mar 1957	18 Mar 1957	wife of Joseph; nee Jaskolski; b. Alpena, MI
<b>PRELL</b>					
36 - S	Roderick Gregory			20 Oct 1950	son of Wilbur
40 - 56	Ronald & Kathleen				purchased lot 1991
40 - 56	Wilbur E.	2 Sep 1922	1 May 1993	3 May 1993	married Frances Kotwicki; b. Alpena, MI
<b>PRENA</b>					
13 - 21E	Anthony		30 Dec 1898	3 Jan 1899	age 73 years; b. Poland

Location	Name	Birth	Death	Burial	Comments
<b>PRENA</b>					
13 - 21E	Elizabeth		3 Aug 1906	6 Aug 1906	age 68 years; b. Poland
<b>PRENTISS</b>					
41 - 16	Margaret Schwabe	5 May 1910	27 Sep 1992	30 Sep 1992	wife of Wayne & Donald; b. Alpena, MI
<b>PRESTON</b>					
7 - 14	Mary Barrett		18 Jan 1885	19 Jan 1885	23 years; b. Ireland
<b>PREVO / PREVOST</b>					
18 - 5	Adelore	17 Apr 1871	1949	3 Dec 1949	b. St. Alfred, Ontario
1 - 15	Charles M.	25 Feb 1841	16 Dec 1913	1913	purchased lot 1887
42A - 15	David J.	8 Oct 1910	27 Mar 1969	31 Mar 1969	married Margaret Dazey
42A - 15	David L.	28 May 1934	26 Jun 1971	29 Jun 1971	son of David J.; b. Alpena, MI
1 - 15	Gabe				
34 - 23	Gabriel M.	6 Jan 1879	10 Mar 1941	12 Mar 1941	married Nellie LaRose; b. Pembroke, Quebec
1 - 15	Henry Francois		28 Jan 1885	1885	6 months; infant of Francois
SA	Joseph		20 Feb 1889	22 Feb 1889	11 months; son of A.; b. Alpena
SB	Joseph M.		17 Sep 1894	22 Sep 1894	29 years; b. Canada
38 - 72W	Lena M.	1900			wife of Trefley
42A - 15	Margaret Murial	11 Jan 1917	23 Jun 1988	24 Jun 1988	wife of David; nee Dazey; b. Morgan, Colorado
1 - 15	Mary G.	13 Dec 1854	17 Aug 1925	20 Aug 1925	
1 - 15	Michael	1810	1890	1890	
SA	Michel		26 Feb 1889	28 Feb 1889	87 years; b. Canada
34 - 23	Nellie A.	19 Dec 1878	10 Jan 1945	11 Jan 1945	w/o Gabriel; nee LaRose; b. Greenville, Can.
38 - 4	Raymond Joseph	1 Jan 1946	4 Apr 1946	6 Apr 1946	son of Irving; b. Alpena, MI
18 - 5	Salena			4 Aug 1964	
38 - 72W	Trefley J.	1885	1965	16 Sep 1965	husband of Lena
37 - 52W	Victor	2 Jul 1888	1957	21 Jan 1957	brother of Clara Pariseau; b. Canada
<b>PRICE</b>					
SB	Michael		5 Jul 1895	7 Jul 1895	51 years; b. Ireland
<b>PRIEST</b>					
15 - 8W	Alta		14 Jan 1919	16 Jan 1919	12 years; child of Charles; b. Alpena
15 - 8W	Charles Jr.		25 Jun 1911	26 Jun 1911	15 years; child of Charles; b. Alpena
15 - 8W	Child			13 Oct 1925	
SA	Ernest		29 Nov 1902	1 Dec 1902	6 weeks; son of Charles ; b. Alpena
15 - 8W	Gertrude		18 Sep 1908	21 Sep 1908	17 years; child of Charles; b. Alpena
SA	Infant		23 May 1901	24 May 1901	5 days; child of Charles; b. Alpena
SA	Infant		24 Jun 1918	25 Jun 1918	1 day; child of Frank; b. Alpena
36 - S	Margaret			13 Jan 1929	
<b>PRIEUR</b>					
SA	Achille		6 Sep 1894	7 Sep 1894	3 weeks; child of Oliver; b. Alpena
10 - 27W	Aimee	1863	1932	23 Jul 1932	wife of Oliver
SA	Alice		8 Sep 1897	9 Sep 1897	3 months; child of Olivier; b. Alpena
SA	Amanda		11 Mar 1897	14 Mar 1897	18 years; child of Olivier; b. Alpena
29 - 28	Amanda		17 Nov 1947	21 Nov 1947	904 S. Ninth, Alpena, MI
SA	Angele		13 Mar 1899	15 Mar 1899	85 years; wife of Francis; nee Vallee
35 - 20/25A	Arthur	1 Apr 1887	26 May 1967	29 May 1967	318 Maple, Alpena, MI
SA	Azilda		12 Sep 1887	13 Sep 1887	17 months; child of Dosithe; b. Alpena
14 - 17	Baby O.			4 Feb 1925	
18 - 2	Catherine	7 Feb 1854	17 Feb 1916	21 Feb 1916	wife of Domonic; nee Mainville; 62 yrs.
33 - 11	Cecelia	2 Dec 1909	1974	26 Aug 1974	wife of William; nee Kuznicki; b. Alpena, MI
15 - 24E	Charles	1882	2 Nov 1918	4 Nov 1918	36 years; b. Canada; husband of Delia
SA	Clarence		25 May 1911	26 May 1911	11 months; child of George; b. Alpena
15 - 24E	Delia	1885	15 Nov 1917	17 Nov 1917	32 yrs; w/o Charles; nee St Charles; b. Alpena
10 - 22W	Domonic				purchased lot 1887/ 225 W. Clark
18 - 2	Domonic	20 Mar 1843	28 Oct 1926	30 Oct 1926	husband of Catherine
14 - 17	Dosithe			25 Feb 1933	c/o Andrew Prieur
SA	Edouard		28 Jul 1909	30 Jul 1909	16 months; child of Julien; b. Alpena
5 - 3	Edward	3 Sep 1896	23 Nov 1956	27 Nov 1956	married Ella M. Goudy; b. Alpena, MI
18 - 2	Edward J.	11 Feb 1882	24 Aug 1957	27 Aug 1958	married Margaret Jore; b. Alpena, MI
5 - 3	Ella M.	29 May 1900	6 Dec 1967	9 Dec 1967	wife of Edward; nee Goudy; b. Alpena, MI
32 - 25	Ernest A.	20 Jul 1902	4 Mar 1988	21 Apr 1988	husband of Gertrude; b. Alpena, MI
SA	Eunice		24 May 1915	26 May 1915	2 mo. adopted child of Adelard; b. Alpena
29 - 28	Felix		13 Apr 1927	15 Apr 1927	
SA	Frank Elmer		23 Aug 1913	25 Aug 1913	3 months; child of Frank; b. Alpena
29 - 23/28A	Frank F.	16 Feb 1883	31 Jan 1976	2 Feb 1976	father of Mrs. Leo Belanger
32 - 25	Gertrude	30 Mar 1904	15 Oct 1986	20 Oct 1986	wife of Ernest
SA	Henri		20 Aug 1899	21 Aug 1899	3 days; child of Olivier; b. Alpena
SA	Infant		24 Feb 1905	25 Feb 1905	1 day; child of Telesphore; b. Alpena
SA	Infant		19 Oct 1917	19 Oct 1917	1 day; child of John B.; b. Alpena
36 - S	John			15 Oct 1947	infant of John
36 - S	John B.	6 Jun 1881	1 Mar 1942	3 Mar 1942	c/o Con Boilore
5 - 2/7A	John E.	31 Dec 1919			purchased 1992
SA	Joseph		14 Jul 1888	15 Jul 1888	8 months; son of Pierre; b. Alpena
SA	Joseph		6 Aug 1893	8 Aug 1893	52 years; b. Canada
31 - 4N	Josephine	1890	17 Dec 1927	20 Dec 1927	wife of George

Location	Name	Birth	Death	Burial	Comments
<b>PRIEUR</b>					
34 - 12/34A	Josephine Mayou	3 Mar 1890	6 May 1970	8 May 1970	wife of Andrew; nee Boynton; b. Empire, MI
SA	Julia Anna		9 Jun 1916	9 Jun 1916	2 weeks; child of J. B.; b. Alpena
14 - 17	Lawrence			28 Oct 1925	
SA	Madeline		30 Sep 1911	1 Oct 1911	3 weeks; child of Edouard; b. Alpena
SA	Marie Anne		8 Mar 1907	11 Mar 1907	32 yrs; wife of Joseph; nee Charbonneau
SA	Marie Rose		15 Oct 1893	16 Oct 1893	8 days; child of Dosithe; b. Alpena
SA	Marguerite		1 Jul 1906	2 Jul 1906	3.5 mo. child of J. Andre; b. Alpena
18 - 2	Margaret	26 Feb 1889	15 Apr 1956	28 Apr 1956	wife of Edward; nee Jore; b. Alpena, MI
33 - 11	Marian		29 Mar 1920	1 Apr 1920	22 yrs; w/o William; nee Kaufman; b. Alpena
10 - 17/22A	Mary Louise	4 Jul 1874	3 Mar 1966	7 Mar 1966	wife of Telesphore; nee Rivet; b. Canada
10 - 27W	Mathilda Belair		27 May 1881	1881	wife of Oliver
5 - 3/8A	Michael A.	25 Nov 1946	10 May 1989	15 May 1989	son of John; b. Alpena, MI
29 - 28	Mrs. Felix		10 Apr 1923	13 Apr 1923	
SA	Napoleon		28 Jan 1885		10 months; son of Alfred; b. Alpena
10 - 27W	Oliver	1858	1922	25 Nov 1922	husband of Aimee
10 - 27W	Oliver	1 Jan 1834	21 Jan 1914	23 Jan 1914	80 years; b. Canada
30 - 1/6A	Oliver			9 Apr 1960	b. Alpena, MI
14 - 17	Orzeline	1851	1925	9 Nov 1925	
5 - 2/7A	Phyllis	25 Aug 1923	18 May 1996	21 May 1996	w/o John; b. Port Huron; 72 years
24 - 23	Rose			1918	2 infants
15 - 2E	Sofia / Sophia	25 Sep 1847	14 Feb 1907	1907	wife of Joseph
SA	Theodore		9 Oct 1898	10 Oct 1898	6 months; child of Telesphore; b. Alpena
10 - 17/22A	Telesphore	28 Aug 1864	12 Sep 1951	15 Sep 1951	m. Mary Louise Rivet; b. Garden Isl., Canada
SA	Viola		1 Oct 1910	2 Oct 1910	4 weeks; child of Emmanuel; b. Alpena
SA	William		29 Aug 1884	30 Aug 1884	8.5 yrs; s/o Dominic & Colette? Mainville
33 - 11	William	17 Aug 1893	13 Nov 1976	16 Nov 1976	married Marian & Cecelia; b. Alpena, MI
5 - 4/9	William T.	2 May 1918	9 Jan 1998	23 May 1998	b. Alpena; 79 years
<b>PROCHNOW</b>					
SB	Anna		16 Apr 1918	18 Apr 1918	64 years; b. Germany
<b>PROCTION</b>					
SB	Catherine		22 Aug 1910	24 Aug 1910	63 years; b. Canada
<b>PROMA</b>					
42 - 16	Anna	18 Mar 1864	7 Jun 1942	10 Jun 1942	wife of John
42 - 16	John	15 Oct 1850	22 Nov 1939	25 Nov 1939	husband of Anna
<b>PROVANCAL</b>					
15 - 23W	Felix / Phileas	1845	30 Sep 1905	4 Oct 1905	husband of Julia; 65 years; b. Canada
15 - 23W	Julia	1852	1892	1892	wife of Felix
<b>PRZESLAWSKI</b>					
33 - 29	3 babies				
40/41 - 64/1	Alexander	4 Jul 1912	18 Aug 1996	21 Aug 1994	m. Phyllis Shalla; b. Alpena; 84 years
36 - S	child			6 May 1947	child of John
41A - 50	Colleen Patricia	6 Apr 1964	7 Apr 1964	7 Apr 1964	daughter of Ronald & Patricia
31 - 9W	Dorothy		16 Nov 1922	19 Nov 1922	3 years; d/o Joseph & Leonarda Filarska
43 - 14	Edward A.	10 Jul 1908	24 May 1996	27 May 1996	m. Irene Tadjewski; b. Alpena; 87 yrs.
36 - 8	Frances	18 Sep 1946	1955	19 Mar 1955	wife of Valentine; b. Posen, Poland
10 - 32W	Ignatius (Ernest) J.	25 Aug 1903	23 Sep 1992	26 Sep 1992	married Valaria Petrowski
43 - 14	Irene	28 Oct 1913	2 Dec 1995	5 Dec 1995	wife of Richard; nee Tadjewski; b. Posen
38 - 41E	Irene B.	1912	1985	12 Jun 1985	sister of Edward
43 - 14	Irene G.	18 Oct 1913			wife of Edward
42 - 18	Irene V.	6 May 1919	5 Aug 1997	8 Aug 1997	nee Kwiatkowski; b. Alpena; 78 years
33 - 29	Janice	11 Oct 1939	15 Jun 1942	17 Jun 1942	daughter of Joseph; b. Alpena, MI
1/2 - 24/4	Joanna	7 Jul 1904	27 Nov 1954	30 Nov 1954	c/o Joseph Przeslawski
38 - 41E	John J.	10 Jun 1886	22 Jan 1963	25 Jan 1963	husband of Salomena; b. Alpena, MI
1/2 - 24/4	Joseph			8 May 1946	infant; 873 8th, Alpena, MI
33 - 29	Joseph	31 Jan 1892	12 Oct 1949	15 Oct 1949	married Louise Filarski
41A - 66	Joseph			9 Feb 1966	son of Richard
1/2 - 24/4	Joseph S.	10 Mar 1900	31 Dec 1963	4 Jan 1964	813 Eighth wife - Joanna
38 - 41E	Louis	2 Apr 1920	9 Jan 1992	11 Jan 1992	brother of Edward & John; b. Alpena, MI
41A - 8	Mary Michele			30 Nov 1951	
37 - 30W	Mary V.	10 Aug 1880	2 Nov 1968	5 Nov 1968	wife of Stanley; nee Ludwiczak; b. Poland
31 - 9W	Paul		7 May 1922	10 May 1922	6 months; son of Joseph & Leonarda Filarska
40/41 - 64/1	Phyllis	31 Oct 1919			wife of Alec
1/2 - 24/4	Rita	12 Dec 1928	7 Dec 1933	10 Dec 1933	
38 - 41E	Salomena	11 Nov 1886	29 May 1955	1 Jun 1955	wife of John
41A - 50	Shawn Michael	6 Apr 1964	8 Apr 1964	8 Apr 1964	twin son of Ronald & Patricia
37 - 30W	Stanley B.	6 Dec 1878	16 Aug 1954	19 Aug 1954	married Mary Ludwiczak; b. Posen, Poland
33 - 29	Thomas		8 Jan 1935	9 Jan 1935	
10 - 32W	Valaria (Violet)	25 Apr 1902	6 Aug 1981	10 Aug 1981	wife of Ignatius; nee Petrowski; b. Alpena, MI
36 - 8	Valentine	15 Feb 1846	8 Nov 1945	10 Nov 1945	husband of Frances; b. Poland
<b>PRZEWOZNIAK</b>					
43 - 49E	Cecelia M. "Sally"	28 Nov 1922			wife of Eugene; nee Mitoraj
43 - 49E	Eugene J.	20 Jun 1925	2 Apr 1986	5 Apr 1986	married Cecelia Mitoraj; b. Bay City, MI

Location	Name	Birth	Death	Burial	Comments
<b>PRZYBYLA</b>					
SM	Anastasia		3 Sep 1898	5 Sep 1898	age 1 year 3 weeks; b. Alpena
SM	John		5 May 1899	7 May 1899	age 4 days; b. Alpena
SM	John		11 Oct 1908	13 Oct 1908	age 2 years
27 - 21	Joseph M. "Leo"	27 Jan 1875	31 May 1966	3 Jun 1966	married Michelene Gogolak; b. Posen, MI
27 - 21	Michelina	1880	1910	1910	wife of Joseph; nee Gogolak; 30 years
SM	Stanisla		18 May 1888	1888	
<b>PRZYKUCKI</b>					
10 - 11W	Baby Girl		4 Mar 1946	4 Mar 1946	daughter of Leo
37 - 43E	Bernie	6 Aug 1910			wife of Louis; nee Gatzke
37 - 76	Blanche	29 Mar 1916			wife of Edwin; nee Nowak
30 - 7	Catherine H.	20 Aug 1912	1 Jul 1981	4 Jul 1981	wife of Walter; nee Koperwas; b. Alpena, MI
36 - 19	Chester			3 Feb 1933	
37 - 76	Edwin S.	5 May 1917	22 Sep 1980	25 Sep 1980	married Blanche Nowak; b. Alpena, MI
31/32 - 28/35	Frank	2 Jun 1927	20 Feb 1996	22 Feb 1996	m. Joan Zaron; b. Alpena; 69 years
10 - 16/21A	Irene M.				wife of Leo; nee Niewola
37 - 76	Jean E.	5 Sep 1918	4 May 1989	4 May 1989	wife of Michael; nee McKay; b. Alpena, MI
36 - 19	John	1882	1964	18 Jan 1964	aka Przejkucki; married Stella
37 - 43E	Joseph S.	3 Jan 1875	9 Mar 1944	13 Mar 1944	married Julia S. Gorski; b. Poland
37 - 43E	Julia S.	2 May 1879	6 Sep 1957	10 Sep 1957	wife of Joseph; nee Gorski; b. Poland
10 - 16/21A	Leo F.	30 May 1912	9 Dec 1971	13 Dec 1971	aka Prekoski; m. Irene Niewola; b. Alpena, MI
37 - 43E	Louie J.	19 Mar 1903	31 May 1983	3 Jun 1983	married Bernadette Gatzke; b. Alpena, MI
37 - 76	Michael A.	17 Aug 1914	27 Jan 1979	31 Jan 1979	married Jean McKay; b. Alpena, MI
10 - 11W	Nathan			13 Jan 1979	infant
36 - 19	Sophia			1 May 1924	
36 - SSofia			1 May 1924		
36 - 19	Stella	1 Apr 1883	1955	21 Jun 1955	wife of John; b. Popowo, Poland
30 - 7	Walter S.	19 Jun 1910	24 Jul 1991	27 Jul 1991	married Catherine Koperwas; b. Poland
<b>PSYCZYNSKI</b>					
11 - 27	Anthony Sr.	1858	1914	1914	
11 - 27	Leon		1904	1904	
11 - 27	Mary M.		1900	1900	
34 - 11	Rosemary	27 Oct 1930	3 Mar 1996	7 Mar 1996	nee Rembowski; b. Detroit; 65 years
11 - 19/24A	Steven	26 Dec 1869	1952	14 Mar 1952	husband of Theresa; b. Poland
11 - 27	Victoria	1869	1891	1891	
<b>PURGIEL</b>					
27 - 21E	Annette	1888	1960	28 Jun 1960	wife of Felix
27 - 21E	Anthony A.	12 Jan 1910	22 Mar 1946	26 Mar 1946	son of Felix; World War II; b. Posen, MI
27 - 17E	Catherine	11 Nov 1861	15 Jul 1923	18 Jul 1923	nee Zagorski; 62 years
27 - 21/26A	Felix				purchased lot 1923
27 - 21E	Felix J.	20 Nov 1886	Jun 1957	10 Jun 1957	married Annette Szymanski; b. Posen, MI
27 - 21E	Simon	1912	23 Jan 1923	26 Jan 1923	son of Felix & Antonia; 10 years
<b>PUTKAMER</b>					
SM	Agnes		17 Sep 1895	19 Sep 1895	age 23 years; b. Michigan
SM	Albert		15 Nov 1903	16 Nov 1903	age 1 month; b. Alpena
35 - 28	Albert	6 May 1864	1930	10 May 1930	
35 - 1	Bernard	20 Jul 1892	29 Mar 1964	1 Apr 1964	husband of Louise; b. Alpena, MI
22 - 12E	Catherine		Dec 1963	7 Dec 1963	wife of Charles
22 - 12E	Charles	16 Apr 1871	27 Nov 1945	1 Dec 1945	husband of Catherine; b. Poland
SM	Francis		4 Nov 1920	8 Nov 1920	age 84 years;
41A - 147	Glenn William	17 Aug 1980	17 Aug 1980	19 Aug 1980	son of Dale & Judy
SM	Helene		25 Sep 1892	1892	age 2 years 6 months; b. Alpena
SM	John		8 Jul 1909	10 Jul 1909	age 84 years
22 - 12E	John	3 Jan 1893	8 Sep 1980	11 Sep 1980	brother of Philip, Joseph, Eliz.; b. Alpena
22 - 12W	Joseph J.	15 Mar 1902	Apr 1962	12 Apr 1962	married Julia Smolinski; b. Alpena, MI
SM	Josephine		27 Jun 1904	29 Jun 1904	age 80 years; b. Poland
19 - 1	Josephine	2 Feb 1869	1954	18 Jun 1954	wife of Albert; was Watson; b. Germany
22 - 12W	Julia	26 Oct 1898	11 Jan 1975	14 Jan 1975	wife of Joseph; nee Smolinski
SM	Julius		14 Mar 1897	16 Mar 1897	age 2 years; b. Alpena
25 - 10W	Leo F.	22 May 1888	27 Oct 1960	29 Oct 1960	married Rose Kuchnicki; b. Alpena, MI
SB	Leo (Mrs.)		28 Mar 1916	1 Apr 1916	28 years; Mrs. Leo Brennan Putkamer
35 - 1	Louise	1858	25 Feb 1943	27 Feb 1943	wife of Bernard
25 - 10W	Margaret			1915	wife of Leo
SM	Martin		14 Nov 1903	16 Nov 1903	age 1 month; b. Alpena
SM	Mary		20 Jan 1889	1889	
35 - 28	Mathilda			28 Sep 1937	
SM	Michael		8 Feb 1890	10 Feb 1890	age 24; b. Poland
35 - 1	Paul F.	12 Jan 1891	1961	16 Dec 1962	son of Bernard & Louise; b. Alpena, MI
22 - 12E	Philip	17 Nov 1900	Feb 1971	8 Feb 1971	brother of John; b. Alpena, MI
25 - 10W	Rose	29 Aug 1893	31 Jul 1974	3 Aug 1974	wife of Leo; nee Kuchnicki; b. Alpena, MI
<b>PUTKAMER</b>					
35 - 28	Rose	22 Dec 1891	22 Dec 1900	23 Dec 1900	age 8 years; b. Alpena
<b>PYSCYNSKI</b>					
34 - 11	Allan Joseph	16 Apr 1970	16 Apr 1970	17 Apr 1970	son of Leonard and Rosemary

Location	Name	Birth	Death	Burial	Comments
<b>PYSCYNSKI</b>					
34 - 11	Catherine	29 Sep 1885	18 Feb 1954	22 Feb 1954	wife of George; nee Olejniczak; b. Poland
34 - 11	George J.	8 Apr 1880	8 Jan 1962	11 Jan 1962	married Catherine Olejniczak; b. Posen
34 - 11	Helen		1 Mar 1923	2 Mar 1923	2 months; d/o Woj. & Kat.
36 - S	Leonard			24 Apr 1954	
34 - 11	Leonard	18 Jul 1924	29 Jan 1998	2 Feb 1998	m. Rosemary Rembowski; b. Alpena
SM	Maria		20 Nov 1920	21 Nov 1920	2 months; d/o Woj. & Kat.
11 - 19	Theresa B.	1 Nov 1869	1964	27 May 1964	wife of Steven; nee Nowaczewski; b. Poland
<b>PYSZKA</b>					
SM	Benjamin		13 Dec 1910	15 Dec 1910	9 months; s/o Nick & Pauline
36 - S	Pauline		25 Jan 1938	27 Jan 1938	
<b>QUAINE</b>					
33 - 10	Joseph		1957	18 Feb 1957	7th Ave, Rogers City, MI
33 - 10	Mary (Germaine)		21 Sep 1935	25 Sep 1935	
<b>QUENNEVILLE (KINVILLE)</b>					
SA	Isabelle		30 Jul 1907	31 Jul 1907	2.5 mo; child of John; b. Alpena
SA	Mary		15 Nov 1914	18 Nov 1914	47 years; wife of John; nee Enouf; b. Canada
<b>QUESNEL - (KENNELL)</b>					
SA	Edwidge		12 Jan 1904	16 Jan 1904	27 years; d/o Jean Baptiste; b. Alpena
SA	Helene		16 Dec 1890	20 Dec 1890	27 yrs; wife of J. Cooper; b. Canada
SA	Jean Baptiste		2 Mar 1885		27 years; b. Alpena
SA	Louis		5 Jul 1916	6 Jul 1916	65 years; b. Canada
SA	Mrs. J. B.		17 Nov 1893	20 Nov 1893	56 years; b. Alpena
<b>QUINDON</b>					
31 - 26?	Freddie		9 Aug 1880	1880	son of W. & M. Quindon
<b>RABEAU</b>					
SA	baby		12 Jul 1887	14 Jul 1887	1 day; child of Stanislaus; b. Alpena
29 - 11	baby			19 May 1924	
29 - 11	Blanche	25 Jan 1897	15 Jul 1963	18 Jul 1963	wife of Edgar; b. Alpena, MI
29 - 11	Edgar N.	1 Aug 1885	18 Oct 1949	21 Oct 1949	husband of Blanche
SA	Helene		28 Apr 1890	29 Apr 1890	12 yrs.; child of L. T. or F. ; b. Alpena
SA	Marie Fidelis		21 Dec 1916	22 Dec 1916	7 months; child of Edgar; b. Alpena
29 - 11	Stanislaus	1837	6 Oct 1925	8 Oct 1925	
<b>RABITEAU (ROBITAILLE)</b>					
3 - 17	Agnes	29 Jul 1891	14 Jan 1978	21 Jan 1978	wife of Frank; nee Bleau; b. Alpena, MI
36 - 12E	Beulah Cadarette	27 Jun 1903	18 Aug 1989	21 Aug 1989	wife of Ray & Clyde & Ray; b. Alpena, MI
41 - 9	Cecelia		1953	14 Jan 1953	
41 - 9	Edward	1883	1926	14 Nov 1927	son of Nelson & Sophia
26 - 19	Elwood			12 Sep 1926	
3 - 17	Frank W.	1 Feb 1892	9 Jul 1971	12 Jul 1971	married Agnes Bleau
41 - 9	Henry	1843	1927	24 Dec 1927	
27 - 27	John Milton	24 Apr 1905	29 Dec 1973	31 Dec 1973	husband of Mary F.; b. Presque Isle Co, MI
27 - 27	John O.	1888	1969	2 Jun 1969	married Julia Blow; b. Bell, MI
27 - 27	Julia M.	1889	1958	30 Oct 1958	wife of John; nee Blow
27 - 27	Mary Florence	22 Oct 1904	23 Feb 1985	15 Apr 1985	wife of John M.; nee Shaloy; b. Onaway, MI
27 - 27	Merlyn Louis	1908	1923	22 Jan 1923	son of John & Julia
41 - 9	Nelson Narcisse	1842	27 Jan 1917	30 Jan 1917	75 years; b. Canada; husband of Sophia
41 - 36/45A	Nelson	21 Jul 1928	19 Mar 1952	22 Mar 1952	married Rosemary LaBonte; b. Presque Isle
41 - 9	Sophia	1846	15 Mar 1920	17 Mar 1920	73 yrs; b. Scotland; wife of Nelson
27 - 27	Thomas Francis	27 Feb 1914	1956	21 Mar 1956	son of John & Julia; b. Alpena
<b>RACETTE</b>					
SB	Albin		11 Mar 1881	1881	c/o Joseph & Amanda Beausoleil; 3 years
SB	Anna			26 Apr 1882	2 weeks; b. Alpena
28 - 5W	Edward J.	6 Dec 1900	19 Apr 1901	21 Apr 1901	son of Frank; 5 months
SA	Elodie		11 Aug 1893	13 Aug 1893	35 yrs; w/o Herimas; nee Desormeau
12 - 1	Elizida			29 Apr 1926	
28 - 5W	Frank	10 Jan 1873	12 Oct 1959	15 Oct 1959	husband of Mary; b. Alpena, MI
1 - 16E	Harmas	9 Apr 1865	31 Jul 1903	1 Aug 1903	28 years; b. Alpena
1 - 16E	Henry				purchased lot 1893
28 - 5W	Isabelle	10 Mar 1911	23 Sep 1913	1913	child
14 - 13	Joseph			24 Dec 1942	
14 - 13	Joseph		30 Nov 1939	1 Dec 1939	brother, Rev Ed Racette, GR
14 - 13	M. Amanda	24 Jun 1846	29 Oct 1909	3 Nov 1909	wife of Joseph; nee Beausoleil; 63 years
14 - 13	Mary	24 Jun 1846	May 1949	23 May 1949	wife of Joseph; b. Ontario, Canada
28 - 5W	Mary A.	9 Jul 1879	3 Sep 1933	7 Sep 1933	wife of Frank
SA	Olivie Marie		11 Sep 1893	12 Sep 1893	1 month; child of Hermisdas; b. Alpena
SB	Simon			16 Mar 1883	33 years; b. Canada
<b>RACHUK</b>					
33 - 30	Jane F.	21 Aug 1922	16 Apr 1992	20 Apr 1992	wife of Victor; nee DeCelle; b. New York
<b>RACINE</b>					
SA	Floyd		8 Mar 1914	9 Mar 1914	19 months; child of John; b. Alpena
SA	Richard		26 Sep 1912	28 Sep 1912	23 years; b. Alpena
<b>RADEWAN</b>					
38 - 46/55A	Conrad T.	25 Nov 1893	25 Dec 1969	29 Dec 1969	married Helen Woida; b. Saginaw, MI

Location	Name	Birth	Death	Burial	Comments
<b>RAJEWICZ (RAVITZ)</b>					
34 - 6/26A	Valentine	19 Jan 1877	3 Dec 1952	6 Dec 1952	husband of Veronika; b. Poland
34 - 6/26A	Veronika	15 Sep 1876	28 Nov 1950	1 Dec 1950	wife of Valentine; b. Posen, Poland
SM	Victor		6 Nov 1915	8 Nov 1915	13 months; s/o Valentine & Veronica
<b>RAJNOWSKI</b>					
SM	Balbina		16 Jan 1891	18 Jan 1891	age 16; b. Poland
12 - 15	Clarence	1913	1929	26 Jun 1929	
SM	John Joseph		5 Oct 1902	1902	age 1 day; b. Alpena
SM	Joseph		25 Oct 1888	1888	
SM	Leonard		20 Aug 1906	21 Aug 1906	age 9 months l b. Alpena
12 - 15	Martha	1887	1910	1910	
12 - 15	Michael	1877	6 Jan 1917	11 Jan 1917	39 yrs; s/o Alex & Leoc. Kuzniewska; accident
<b>RAKOWSKI</b>					
SM	Joseph		19 Aug 1924	21 Aug 1924	72 years; b. Poland
<b>RAMSTEIN</b>					
36 - S	Gay Ann			6 Oct 1951	daughter of Maurice & June
<b>RANISZEWSKI</b>					
42A - 5	Bernard F.	6 Feb 1913	13 Sep 1983	15 Sep 1983	married Frances Gapczynski; b. Alpena, MI
37 - 39	Elizabeth	6 Nov 1887	1975	11 Oct 1975	wife of Ignace; b. Posen, MI
42A - 5	Frances				wife of Bernard; nee Gapczynski
30 - 18S	George	16 Feb 1929	10 Feb 1941	1941	"Sonny"
37 - 39	George	1930	1941	13 Feb 1941	son of Frank Ryan
27 - 11W	Gertrude	16 Mar 1886	20 Mar 1964	24 Mar 1964	wife of Jacob; nee Kufel; b. Posen, MI
37 - 39	Ignace	1879	1955	14 Nov 1955	husband of Elizabeth
27 - 11W	Jacob J.	21 Jan 1877	5 Mar 1958	8 Mar 1958	married Gertrude Kufel; b. Torun, Poland
41A - 78	Pamela Sue	31 Jan 1967	31 Jan 1967	1 Feb 1967	daughter of Ronald & Dorothy
SM	Sophia		23 Mar 1910	24 Mar 1910	d/o Jacob; age 1 years
27 - 11W	Sophia			4 Jun 1945	moved to Bl 34 lot 45
<b>RANSOM</b>					
SM	Stanislava		6 Jun 1910	9 Jun 1910	nee Jednejewska; 24 years
<b>RASCHE</b>					
41A - 122	Brian			16 Dec 1974	twin son of Robert
41A - 122	Joseph			16 Dec 1974	twin son of Robert
<b>RASMUSSEN</b>					
14/15 - 34/4	David Lee			14 Jul 1966	son of Harold & Delores
14 - 30W	Mary A.	1893	1991	16 Apr 1991	wife of Peter
14 - 30W	Peter John	12 Oct 1899	1950	23 Oct 1950	married Mary Lefebvre; b. Gowan, MI
<b>RATALEWSKI</b>					
35 - 24	Bernice	18 Sep 1920	11 Dec 1988	13 Dec 1988	wife of Walter; nee Skomra; b. Poland
35 - 24	Walter	16 Jul 1915	9 Apr 1989	12 Apr 1989	married Bernice; nee Skomra; b. Poland
<b>RATTE</b>					
12 - 27S	Desire N.	3 Nov 1874	15 Oct 1901	17 Oct 1901	son of Sam; 27 years
12 - 27N	Frank				related to Mrs. Jos. LaCross
<b>RAU</b>					
40 - 62W	James R.				purchased lot 1988
40 - 62W	Loretta "Chick"	3 May 1903	2 Apr 1988	6 Apr 1988	wife of Walter; nee Willet; b. Saginaw, MI
<b>RAVITZ</b>					
42A - 5	Frank J.	8 Oct 1903	15 Oct 1991	18 Oct 1991	married Lottie & Lucille
42A - 5	Lottie C.	22 May 1908	17 Jun 1978	20 Jun 1978	wife of Frank; nee Chmielewski; b. Mt. Pleasant, PA
16/17 - 32/2	Lucille Turske	4 Jun 1912	14 Dec 1992	17 Dec 1992	wife of Wallace & Frank
<b>RAYL</b>					
27 - 15	Charles M.	30 Sep 1867	16 Mar 1951	19 Mar 1951	married Lydia Beauchamp
27 - 15N	Lydia M.	14 Jan 1874	Oct 1964	24 Oct 1964	w/o Cleophas & Charles; b. Three Rivers, Can.
<b>RAYMOND</b>					
SA	Alexander		29 Apr 1909	30 Apr 1909	81 years; b. Canada
43 - 20	Todd M.	4 Nov 1963	20 Dec 1981	22 Dec 1981	son of Eileen Raymond; b. Rogers City, MI
<b>RAYNOUSKI</b>					
36 - SKatherine		1853	1948	13 Dec 1949	wife of Michael; b. Cheboygan, MI
<b>REALY</b>					
41 - 33W	John Robert	8 Sep 1948	24 Jul 1965	26 Jul 1965	son of Joseph
41 - 33W	Joseph T.	25 Oct 1908	29 Nov 1949	3 Dec 1949	father of John; b. Hancock, NY
<b>REAY</b>					
37 - 2	Mary E.	28 Jun 1879	13 Dec 1943	17 Dec 1943	819 Phillip, Detroit, MI
<b>REECE</b>					
34/35 - 17/49	Nettie Skierski	18 Mar 1925	15 Apr 1989	18 Apr 1989	wife of Leon; nee Budnick; b. Posen, MI
<b>REED</b>					
SB	Amelia			31 May 1893	11 months; b. Alpena
1 - 17W	Helen B.	27 Feb 1859	2 Feb 1941	5 Feb 1941	Detroit; c/o Rod McGillis; b. Alpena
1 - 17W	John L.	27 Oct 1853	8 Mar 1927	11 Mar 1927	c/o Mrs. M. Reed
1 - 17W	Marjory	7 May 1859	15 Apr 1950	19 Apr 1950	husband John; b. Detroit; b. Glengarry, Ontario
<b>REGAN</b>					
47 - 95	Frederick D.	31 Jul 1913	31 Mar 1997	3 Apr 1997	m. Virginia Merrill; b. Ontario; 83 years

Location	Name	Birth	Death	Burial	Comments
<b>REICHLER</b>					
7 - 18	John L.	24 Sep 1882	10 Nov 1956	12 Nov 1956	husband of Minnie; b. Bay City, MI
7 - 18	Minnie E.		17 Feb 1944	19 Feb 1944	wife of John
<b>REIDEMAN</b>					
47 - 25	Carl G.	25 Jan 1922	13 Jul 1997	15 Jul 1997	m. geraldine Suska; b. Toledo; 75 years
<b>REILLY</b>					
40 - 5	Paul & Marcella				purchased lot 1985
<b>REIMANN</b>					
39 - 45	Eugene E. Sr.	22 Mar 1907	28 Jun 1979	30 Jun 1979	married Helen Klos; b. Detroit, MI
38 - 45	Helen K.	29 Nov 1913	2 Dec 1994	5 Dec 1994	wife of Eugene; nee Klos; b. Detroit
<b>REINBOLD</b>					
18 - 8W	F. W.				lot transferred fr. Wm Johnson
18 - 8W	Theodore			29 Sep 1925	
<b>REINKE</b>					
24 - 20	Anna	1 May 1844	16 Feb 1938	18 Feb 1938	wife of Joseph
38 - 26	Harold P.	20 Apr 1902	1 Jul 1987	5 Jul 1987	married Jean Wakey; b. Alpena, MI
7 - 4	Helen Blanche	1901	1925	28 Jun 1925	
7 - 4	Isabelle L.	3 Dec 1902	24 Sep 1972	26 Sep 1972	wife of Joseph A.; nee Florip; b. Presque Isle
38 - 26	Jean L.	3 Apr 1925	7 Sep 1984	10 Sep 1984	wife of Harold; nee Wakey; b. Illinois
24 - 20	Joseph	20 Oct 1838	11 Aug 1912	14 Aug 1912	husband of Anna; 73 years
7 - 4	Joseph A.	1899	1981	19 Nov 1981	husband of Isabelle L.
7 - 4	Joseph L.	1869	7 Sep 1937	10 Sep 1937	married Isabell Florip; b. Alpena, MI
7 - 4	Mary	1871	1947	29 Sep 1947	wife of Joseph L.: 167 First, Alp.
38 - 26	Paul Herman	11 Oct 1865	18 Jan 1954	21 Jan 1954	husband of Pauline Rose; Newton, Germany
38 - 26	Pauline Rose	7 Jun 1875	7 Jun 1948	10 Jun 1948	wife of Paul; b. Germany
PF	William			20 Nov 1936	child
<b>REINOPHSKI</b>					
10 - 24S	Alex				purchased lot 1887
<b>REISER</b>					
33 - 8	Shirley Ann	3 Jun 1942	9 Nov 1950	9 Nov 1950	daughter of Albert
<b>REKOWSKI</b>					
15 - 26W	Joseph				uncle
22 - 14	Adeline		14 Oct 1942	17 Oct 1942	
22 - 14	Allen K.	5 Feb 1933	Jan 1954	25 Jan 1954	son of Monica; b. Alpena, MI
18 - 6E	Alvina	31 Mar 1861	4 Jul 1935	6 Jul 1935	wife of John
12 - 15	Anna		24 Jun 1906	25 Jun 1906	age 37 years; b. Poland
SM	Anna		1 Jun 1912	4 Jun 1912	84 years
16 - 34	Bernard			5 Sep 1947	
SM	Blandyna		7 Dec 1908	8 Dec 1908	4 years
29 - 20	Dolores			9 Jan 1929	
SM	Evelina		1 Sep 1920	3 Sep 1920	age 5 months; d/o Leo & Catherine
SM	Frank		16 Jun 1892	18 Jun 1892	age 6 days; b. Alpena
36 - S	Frank		19 Aug 1943	21 Aug 1943	
SM	Ignatius		16 Oct 1903	18 Oct 1903	age 3 months; b. Alpena
SM	Infant		28 Nov 1904	1904	stillborn; b. Alpena
13 - 11	John		26 May 1913	28 May 1913	78 years
22 - 14	John C.	21 Jan 1930	7 Nov 1981	10 Nov 1981	married Barbara Whelchel; b. Alpena, MI
18 - 6E	John M.	9 Jan 1856	26 Jun 1914	29 Jun 1914	husband of Alvina; b. Grudziadz, Poland; son of Matthew & Rosalia; injured in Onaway
16 - 34	Joseph		24 May 1922	28 May 1922	son of Joseph & Julia; 26 years
16 - 34	Joseph	1869	1935	11 Dec 1935	husband of Julia
16 - 34	Julia	1862	8 Nov 1921	11 Nov 1921	w/o Joseph; d/o Jan Wtesolowski & Rosalia
22 - 14	Katherine	1888	1953	26 Sep 1953	wife of Leo; nee Szymanski
22 - 14	Leo J.	1 Nov 1884	Sep 1955	20 Sep 1955	married Katherine Szymanski; b. Presque Isle
SM	Martha		15 Sep 1887	1887	
SM	Matthew		17 Nov 1911	20 Nov 1911	age 83 years; b. Poland
22 - 14	Ralph			6 Jul 1935	infant
SM	Raphael		17 Mar 1913	19 Mar 1913	son of Leon & Catherine; 6 months
13 - 11	Rose				wife of John
SM	Rosalia		25 Aug 1918	28 Aug 1918	84 years; d/o Joachim & Maria Kaminski
SM	Theodore		19 Apr 1910	21 Apr 1910	son of Ignatius & Anna; 3 months
SM	Thomas		9 Mar 1897	11 Mar 1897	age 4 days
<b>REMBROWSKI</b>					
12 - 15	Michael	1877	1917	1917	Rajnowski
<b>REMILLARD</b>					
42A - 3	Lottie A.	19 Feb 1909			wife of Robert
42A - 3	Robert N.	27 Feb 1901	20 Feb 1964	24 Feb 1964	husband of Lottie
<b>REMOWSKI / REMINSKI</b>					
SB	John Napoleon	25 Apr 1878	22 Aug 1879	1879	s/o Casimir & Catherine
SB	Maria		21 May 1880	1880	d/o Alexander & Yaukadai
SB	Michaelena			23 Sep 1885	1 year
SB	Stanislaus			22 Aug 1881	4 months
<b>RENAUD</b>					
SA	Algae		30 May 1913	2 Jun 1913	81 yrs; w/o Antoine; nee Daignault; b. Canada

Location	Name	Birth	Death	Burial	Comments
<b>RENAUD</b>					
SA	Antoine		12 Mar 1908	14 Mar 1908	93 years; b. Canada
SA	Elizabeth		18 Mar 1915	20 Mar 1918	71 years; nee Sauve; b. Canada
SA	Eva		26 Oct 1906	28 Oct 1906	1 year; child of Auguste; b. Alpena
SA	Infant		9 Mar 1910	9 Mar 1910	1 hour; child of Auguste; b. Alpena
10 - 4E	Israel			10 Mar 1931	315 Ninth, Alpena, MI
SA	Lucile		26 Nov 1912	28 Nov 1912	7 months; child of Auguste; b. Alpena
<b>REPKE</b>					
41 - 57E	Anastasia	29 May 1889	1952	15 Jan 1952	wife of Robert; b. Alpena, MI
39 - 40	Erven & Martha				purchased lot 1975
39 - 40	Thomas	25 Mar 1948			
41 - 57E	William	13 Aug 1917	9 Mar 1988	18 Mar 1988	brother of Eugene, Robert, Ervin; b. Alpena, MI
<b>RESKE</b>					
SM	Anna		27 Sep 1910	20 Sep 1910	
SM	August		22 Jul 1923	25 Jul 1923	age 74 years; Ossineke
SM	Infant		7 Feb 1899	8 Feb 1899	age 1 day
<b>REURINE</b>					
36 - S	Joseph			2 Nov 1933	
<b>REYNOLDS</b>					
5 - 24	Jean Bedard	1920			
<b>RHEAUME</b>					
36 - 17E	Francis Xavier	1 Jan 1842	8 Apr 1931	11 Apr 1931	
SA	Frank		8 Feb 1913	11 Feb 1913	66 years; b. Canada
SA	Infant		11 Feb 1896	15 Feb 1896	1 day; child of Israel; b. Alpena
SA	Israel		23 Oct 1907	26 Oct 1907	49 years; b. Canada
SA	Joseph Edouard		2 Mar 1884	4 Mar 1884	3.5 mo.; s/o Israel & Marie Rainville; b. Alpena
SA	twins		4 Apr 1893	6 Apr 1893	2 days; twins of Francois; b. Alpena
<b>RHOADS</b>					
28 - 3	James Stewart			20 Apr 1963	son of Russell & Loretta
<b>RICE</b>					
24 - 18/23A	Anna	26 Jul 1891	25 Oct 1980	28 Oct 1980	wife of Charles; nee Kierst
24 - 18/23A	Charles H.	24 Dec 1884	8 Jan 1979	10 Jan 1979	married Anna Kierst; b. East Tawas, MI
<b>RICHARD</b>					
SA	Alfred		17 Jul 1909	18 Jul 1909	2 months; child of Phildyne; b. Alpena
39 - 38	Donald & Colombe				purchased lot 1979
33 - 33W	Edith C.	2 Jun 1899	30 Jun 1985	2 Aug 1985	w/o Lawrence; nee Stewart; b. Harrisville, MI
39 - 38	Eugene & Evelyn				purchased lot 1979
33 - 33W	Lawrence	1906			married Edith Stewart
42A - 1	Mary Delima	21 Oct 1890	7 Jun 1980	10 Jun 1980	wife of Rudolph; nee Rouleau
34 - 41/45A	Mary Lou	3 Apr 1932	6 Mar 1968	9 Mar 1968	daughter of Alex Egelski; b. Alpena, MI
39 - 8	Roland R.	9 Mar 1919	7 Jan 1977	10 Jan 1976	married Elizabeth Ann Kennedy; b. Alpena, MI
SA	Rose Alma		9 Sep 1896	10 Sep 1896	6 months; child of Phid; b. Alpena
42A - 1	Rudolph A.	26 Dec 1886	24 Jan 1973	28 Jan 1974	married Delima Rouleau; b. Alpena, MI
33 - 33W	Theodore	1897	2 Feb 1930	7 May 1930	
42A - 1	William R. Sr.				purchased lot 1985
<b>RICHARDS</b>					
42 - 4	Angeline Stewart	20 May 1904	30 Nov 1992	3 Dec 1992	wife of Hugh & John Emmett; b. Saginaw, MI
43 - 20	Daniel J.	12 Jul 1952	29 Jun 1982	1 Jul 1982	married Betty Pieczynski; b. Bay City, MI
6 - 8	Ellen	4 Mar 1863	22 Feb 1949	25 Feb 1949	wife of John; b. Harrisburg, PA
6 - 8	George Daniel	27 Oct 1890	2 Nov 1891	5 Nov 1891	1 year; b. Alpena
6 - 8	James Leo	23 Sep 1899	24 Oct 1955	27 Oct 1955	b. Alpena, MI
42 - 4	Joan Denton	19 Nov 1921	30 Oct 1995	4 Nov 1995	wife of Philip; nee Denton; b. Alpena; age 73
6 - 8	John	22 Jul 1859	27 Mar 1928	30 Mar 1928	419 Tawas, Alpena, MI
42 - 4	John Emmet	10 Sep 1889	7 Aug 1961	10 Aug 1961	married Maud Culligan; b. Bay City, MI
6 - 8	John Thomas		2 Jan 1890	4 Jan 1890	8 months; b. Alpena
34 - 35/39A	Leonard		26 Oct 1973	29 Oct 1973	husband of Mary; b. Detroit, MI
6 - 8	Marian Foley	1 Mar 1902	28 May 1967	31 May 1967	wife of J. Lee; b. Houghton, MI
42 - 4	Maud Culligan			23 Feb 1933	wife of John
42 - 4	Patrick Culligan	1 May 1916	30 Nov 1959	3 Dec 1959	married Mary Jane Doyle
6 - 8	Raymond P.	18 Dec 1901	3 Sep 1904	4 Sep 1904	3 years; b. Alpena
<b>RICHARDSON</b>					
38 - 51/60A	Irene	5 Apr 1924			wife of Richard; nee Niese
38 - 51/60A	Janette Marie	23 Aug 1950	9 Oct 1970	13 Oct 1970	daughter of Richard & Irene; b. Alpena, MI
38 - 51/60A	Mary C.	16 Oct 1951	9 Oct 1970	13 Oct 1970	daughter of Richard & Irene; b. Alpena, MI
38 - 51/60A	Richard Lee	22 Aug 1924	13 Dec 1991	16 Dec 1991	married Irene Marie Niese; b. Alpena, MI
SB	William		22 Apr 1897	23 Apr 1897	83 years; b. England
<b>RICHEY</b>					
40 - 46	Ann B.	26 Jul 1940			wife of Patrick; nee Donajkowski
40 - 46	Patrick A.	4 Feb 1938	17 Dec 1990	20 Dec 1990	mar. Ann Donajkowski; b. Sault Ste Marie, MI
<b>RICHWAY</b>					
36 - 17W	Vivian	20 Jun 1913	13 Dec 1930	15 Dec 1930	
36 - 17W	William J.	20 Aug 1889	1964	3 Dec 1964	father of Dorothy & Celia; b. Canada
<b>RIGG</b>					
42A - 10	Howard V.	25 May 1911	26 Jan 1980	29 Jan 1980	"Tubby"; mar. Rita Wallen; b. Putnam Co, OH



Location	Name	Birth	Death	Burial	Comments
<b>RIGG</b>					
42A - 10	Rita				purchased lot 1980
<b>RILEY</b>					
37 - 26	Cecelia H.	1908	28 Jul 1938	30 Jul 1938	dau of Conrad Jarmuszewski
<b>RIOPELLE</b>					
39 - 11	John S.	21 Feb 1924	18 Dec 1986	20 Dec 1986	married Michaeline Soltysiak; b. Detroit, MI
39 - 11	Michaeline M.	9 Mar 1927	10 Jan 1980	12 Jan 1980	wife of John; nee Soltysiak; b. Alpena, MI
<b>RISTAU</b>					
35 - 14	Albert	24 Aug 1895	1964	20 Apr 1964	married Anna Buza; b. Posen, MI
35 - 14	Anna	1 Oct 1891	14 Jan 1960	18 Jan 1960	wife of Albert; nee Buza; b. East Tawas
35 - 29W	Anthony & Theresa				purchased lot
30 - 10W	Bertha	1874	31 Jul 1941	2 Aug 1941	wife of Louis
35	Betty A.	3 May 1929			
35	John L.	6 Nov 1925			
30 - 5/10A	Louis				purchased lot
30 - 10W	Louis F.	26 Dec 1880	1969	11 Oct 1969	mar. Susan Hazrelgrove Smith; b. Posen, MI
35 - 19	Otto J. & Joanna				purchased lot 1960
<b>RISTOF</b>					
SM	Adalbert		28 Mar 1918	30 Mar 1918	infant
<b>RITZEN</b>					
15 - 28E	Diana M.	1903	1990	22 Jan 1990	wife of Halvor; nee LaBarge
15 - 28E	Halvor	10 Aug 1894	12 Dec 1977	15 Dec 1977	married Diana LaBarge; b. Sweden
<b>RITZLER</b>					
12 - 14	Angela "Nellie"	11 Nov 1897	22 May 1987	23 May 1987	wife of Joseph; nee Gorniewicz
14 - 24E	Charles	14 Mar 1866	19 Nov 1952	22 Nov 1952	married Ulia Bedard; b. Alsace Lorraine
37 - 78	Helen M.	3 May 1914	27 Jan 1992	30 Jan 1992	wife of William; nee Conway; b. Wisconsin
SA	Infant		13 Mar 1895	13 Mar 1895	1 day; child of Carl; b. Alpena
SA	Infant		26 Mar 1906	28 Mar 1906	1 month; child of Charles; b. Alpena
12 - 14	Joseph	24 Dec 1895	15 Mar 1977	17 Mar 1977	married Angela Gorniewicz; b. Alpena, MI
12 - 14	Mary Belle	12 Jun 1924	11 Mar 1934	14 Mar 1934	daughter of Joseph & Angela
14 - 24E	Raymond P.	7 Nov 1899	16 Jan 1972	19 Jan 1972	married Rose Marie Murtich; b. Alpena, MI
14 - 24E	Rose Marie	27 Mar 1902	30 Apr 1976	3 May 1976	wife of Raymond; nee Muretich; b. Calumet, MI
14 - 24/29A	Ulia	12 Sep 1875	5 Jun 1938	9 Jun 1938	wife of Charles; nee Bedard
37 - 78	William C.	16 May 1929			married Helen Conway
<b>RIVARD</b>					
1 - 15	Delphine			15 Jul 1931	wife of Peter
SA	Infant		1 Aug 1907	2 Aug 1907	2 days; child of Leon; b. Alpena
1 - 15	Peter	1841	1925	10 Oct 1931	husband of Delphine
SB	Simon			23 Jun 1882	36 years; b. Alpena
<b>RIVERS</b>					
34 - 6	Yvonne	1 Nov 1901	22 Feb 1998	14 Feb 1998	nee Skorkey; b. Alpena; 96 yrs.
<b>RIVET</b>					
13 - 3E	Albert	1885	1948	24 Jul 1948	111 N 7th, Alpena, MI
37 - 15	Armadeus		1 Apr 1932	22 Apr 1932	
SA	Earl		7 Jul 1920	8 Jul 1920	14 months; b. Alpena
9 - 20	Felicia / Flossie		24 Aug 1919	28 Aug 1919	age 29 years; d/o Dom. Peplinski & Ursula
SA	Ida		30 Mar 1906	1 Apr 1906	14 years; child of Jules; b. Alpena
9 - 20	infant			1921	
SA	Joseph		23 Jan 1884	24 Jan 1884	6 years; s/o Jules & Pauline Drouin; b. Alpena
13 - 3E	Martha Florence	1895	1985	7 Mar 1985	
<b>ROACH</b>					
18 - 22E	D. J.				purchased 1899
19 - 3	Dennis J.		30 Oct 1907	2 Nov 1907	57 years; b. Ireland; stone says "Roach"
19 - 3	Mary		20 Mar 1903	23 Mar 1903	42 years; b. Sanilac Co., Michigan
<b>ROBARGE</b>					
34 - 41/45A	Arthur Dale	9 May 1938	28 Mar 1966	31 Mar 1966	son of Arthur J. & Helen
41 - 3E	Arthur N.	13 Jun 1907	7 May 1927	10 May 1927	son of George & Flora
31 - 2E	Bruce Michael	17 Jul 1966	17 Jul 1966	18 Jul 1966	grandchild of Lloyd Skiba
35 - 11	Clarence "Pete"	21 Apr 1915	28 Jun 1972	30 Jun 1972	married Elizabeth King; b. Cathro, MI
21/22 - 23/3	Claude D.	21 Dec 1916	24 Sep 1989	26 Sep 1989	married Mary Kelly; b. Alpena, MI
31/32 - 2/14	Darlene F.	14 Oct 1930			wife of Robert; nee Skiba
14 - 8/13A	Edward	6 Apr 1892	1947	12 Dec 1947	married Exoree Couillard; b. Alpena, MI
35 - 11	Elizabeth L.	24 Apr 1913	13 Feb 1985	16 Feb 1985	wife of Pete; nee King; b. Rogers City, MI
36 - S	Eunice Marie	1 Jun 1936	26 Apr 1937	27 Apr 1937	
14 - 8/13A	Exoree (Couillard)	18 Oct 1890	25 Mar 1975	29 Mar 1975	wife of Edward & Oscar; b. Alpena, MI
41 - 3E	Flora	14 Dec 1861	2 Mar 1930	6 Mar 1930	wife of George
SA	Florence Mary		12 Oct 1909	13 Oct 1909	2 months; child of George Jr; b. Alpena
41 - 3E	George	9 Mar 1850	6 Jun 1926	9 Jun 1926	husband of Flora
41 - 3E	George Alfred	18 Sep 1896	1960	6 Aug 1960	
PF	George William			14 Jan 1936	child of Clarence
31 - 13/18A	Helen M.	18 Jan 1913	22 Oct 1972	24 Oct 1972	wife of Orville; nee Burnham; b. Alpena, MI
SA	Infant		17 Feb 1898	19 Feb 1898	1 day; child of George; b. Alpena
42A - 16	James	3 Oct 1880	25 Feb 1969	29 Feb 1969	married Ovilia Brousseau; b. Canada
42A - 16	Marjorie				wife of Wilfred

Location	Name	Birth	Death	Burial	Comments
<b>ROBARGE</b>					
21/22 - 23/3	Mary	15 Feb 1920			wife of Claude; nee Kelly
31 - 2E	Mary Jo	3 Oct 1961	6 Oct 1961	7 Oct 1961	grandchild of Lloyd Skiba
42A - 16	Oliva M. "Eva"	28 Oct 1892	16 Apr 1972	18 Apr 1972	wife of James; nee Brousseau; b. Cathro, MI
31/32 - 2/14	Robert L.	10 Oct 1930	11 Jan 1988	15 Jan 1988	married Darlene Skiba; b. Alpena, MI
42A - 16	Wilfred I.	5 Feb 1918	25 Sep 1966	28 Sep 1966	husband of Marjorie
<b>ROBERE</b>					
46 - 7	Russell L.	13 Jan 1924	25 Jan 1997	28 Jan 1997	m. Doris Milligan; b. Fayette; 73yrs.
<b>ROBERTS</b>					
25 - 6W	Arthur		29 Jul 1914	31 Jul 1914	8 years; child of Bernard; b. Alpena
25 - 6W	Bernard		20 Aug 1915	23 Aug 1915	37 yrs; b. Alpena; 1250 W. Downey, Flint, MI
SA	Celina		5 Jan 1914	8 Jan 1914	54 yrs; wife of Louis; nee Neveu
SA	Earl		25 Sep 1907	27 Sep 1907	3.5 months; child of Alfred; b. Alpena
23 - 12	Fred			3 Sep 1928	
SA	Georgina		27 Feb 1908	29 Feb 1908	24 yrs.; w/o Alfred; nee Grenier; b. Alpena
24 - 16	Lillian M.	10 Jul 1901	4 Apr 1982	6 Apr 1982	nee DesChamps; b. Lowell, Mass.
SA	Modiste		29 Mar 1884	31 Mar 1884	4 mo?; child of Bernard & Sara Hebert
SB	Sarah		14 Dec 1873	16 Dec 1873	wife of George
24 - 19	Thomas John		20 Mar 1940	22 Mar 1940	
<b>ROBERTSON</b>					
32 - 31E	Arnold G.	26 Aug 1930	27 Aug 1996	29 Oct 1996	m. Arlene Francis; b. Alpena; 66 years
32 - 31E	Marlene M.	14 Nov 1932	11 Aug 1987	14 Aug 1987	wife of Arnold; nee Francis; b. Alpena, MI
<b>ROBIDOUX</b>					
11 - 2	Eva	1 Jan 1888	6 Jan 1922	1922	wife of James
<b>ROBILLARD</b>					
38 - 70	Donald & Shirley				purchased lot 1975
34 - 8/11A	Marie	14 Aug 1911	3 Dec 1973	6 Dec 1973	wife of Mose; nee Schultz; b. Alpena Co, MI
34 - 2/5A	Mose J.	2 Aug 1902	9 Jul 1971	12 Jul 1971	married Marie Schultz; b. Canada
<b>ROBINETTE</b>					
34 - 38W	Anna A.	4 Apr 1893	4 Mar 1959	7 Mar 1959	wife of John; nee LaPine; b. Alpena, MI
39 - 50	Edward	20 May 1916			husband of Loretta
43 - 5E	Eleanor T.	20 Feb 1930			wife of Wilfred; nee Wikaryasz
11 - 3	Ernest D.	17 Jan 1913	30 May 1987	3 Jun 1987	
21 - 20/25A	Ernest Joseph	1 Oct 1896	7 Dec 1971	10 Dec 1971	married Katherine Allain; b. Alpena Co, MI
11 - 3	Fred T.	16 May 1879	6 Feb 1946	8 Feb 1946	b. Oklahoma City, OK
34 - 38W	John B.	1894	2 Feb 1961	6 Feb 1961	married Anna A. LaPine; b. Alpena, MI
21 - 20/25A	Katherine	9 Oct 1904	25 Feb 1994	28 Feb 1994	wife of Ernest; nee Allain; age 89
11 - 3	L. Joseph	7 Jan 1886	1965	25 Feb 1965	brother of Ernest & Albert; b. Alpena Co., MI
11 - 3	Leah				
39 - 50	Loretta	11 Nov 1920			wife of Edward
39 - 31	Martha A.	14 Nov 1924			wife of Theodore
11 - 3	Oliver / Ovila		24 Nov 1900	26 Nov 1900	22 years; son of Ovila; b. Alpena
11 - 3	Ovilla		16 Dec 1939	19 Dec 1939	c/o Mrs. Ernest DeCaire
38 - 12/21A	Patricia M.	22 May 1929	1 Mar 1975	4 Mar 1975	wife of Raymond; nee Fralick; b. Racine, WI
38 - 12/21A	Raymond L.	1 Apr 1925	27 Apr 1963	30 Apr 1963	married Patricia Fralick; b. Alpena, MI
39 - 31	Theodore J.	4 Jun 1923			husband of Martha
43 - 5E	Wilfred E.	1 Aug 1925	22 Jun 1983	25 Jun 1983	married Eleanor Wikaryasz; b. Alpena, MI
<b>ROBINSON</b>					
7 - 16	Edward		6 Jan 1918	10 Jan 1918	76 years; b. Canada; died Detroit
7 - 16	Elsie / Ella		29 May 1911	1 Jun 1911	65 years; b. Canada
SA	Emelie		22 Dec 1887	24 Dec 1887	37 yrs; w/o Joseph Daniel; b. Point St. Ignace
7 - 16	Kate		28 Jan 1938	27 Jan 1938	lot marker "Robinson"
SB	Margaret			26 Dec 1872	d/o Edward & Ella McDonnell; 2 yrs 9 mo.
SB	Margaret			2 Feb 1873	d/o Edward & Ella McDonnell; 1 month
<b>ROBMAN</b>					
SB	Robert		4 Aug 1880	1880	s/o Edward R. & Helen McDonald; 13 months
<b>ROBUS</b>					
SM	Martha		18 Jan 1893	21 Jan 1893	age 4 years; b. Alpena
<b>ROCH - may be ROACH</b>					
SB	Harriet		20 Jul 1912	22 Aug 1912	29 years; b. Michigan
<b>ROCHEFORT</b>					
41A - 126	David Stanley	23 May 1976	23 May 1976	24 May 1976	son of David
<b>ROCHON</b>					
33 - 4	Arthur			1920	
SA	August		14 Jun 1917	18 Jun 1917	73 years; b. Canada
6 - 5	Celina				purchased lot 1895
33 - 22	Charlotte E.	9 Sep 1878	26 Oct 1965	29 Oct 1965	wife of Joseph; nee VanSipe; b. Alpena, MI
24 - 5	Delima	1848	12 Jun 1892	15 Jun 1892	44 years; w/o Maxim; nee Menard; b. Canada
SA	Donia		7 Mar 1909	9 Mar 1909	4 months; son of Levy; b. Alpena
29/30 - 33/3	Garnet R.	7 Nov 1912	28 May 1976	30 May 1976	married Stella Kapala; b. Alpena, MI
SA	John		1 Feb 1920	4 Feb 1920	24 years; b. Alpena
33 - 4	John D.	9 Jun 1893	9 Jul 1958	11 Jul 1958	brother of Leo; b. Black River, MI
33 - 22	Joseph M.	17 Dec 1871	13 Oct 1945	16 Oct 1945	mar. Charlotte Van Sipe; b. Pembroke, Que.
33 - 4	Leo	31 Jan 1897	15 Aug 1964	18 Aug 1964	married Marion Hatch; b. Alpena, MI

Location	Name	Birth	Death	Burial	Comments
<b>ROCHON</b>					
17 - 20	Levi			29 May 1923	
33 - 4	Marion	8 Feb 1902	21 May 1979	23 May 1979	wife of Leo; nee Hatch; b. Chicago, IL
33 - 4	Mary		21 Feb 1946	23 Feb 1946	wife of Victor
24 - 5	Maxim	1830	16 Mar 1897	18 Mar 1897	67 years; b. Canada; husband of Delemas
33 - 4	Maxim	1830	16 Mar 1897	1897	husband of Delemas
17 - 20	Natalie Mary	20 Apr 1944	23 Apr 1944	24 Apr 1944	daughter of Garnet Rochon
17 - 20	Priscilla	17 Jan 1918	1954	25 Sep 1954	daughter of Levi & Louise; b. Alpena, MI
29/30 - 33/3	Stella F.	13 Nov 1913	5 Nov 1973	6 Nov 1973	wife of Garnet; nee Kapala; b. Rogers City, MI
SA	Victor		16 Apr 1904	17 Apr 1904	5 years; child of Victor; b. Alpena
33 - 4	Victor		23 Jan 1929	26 Jan 1929	husband of Mary
24 - 5	William	16 Jan 1878	Mar 1955	21 Mar 1955	uncle of Mrs. Herold Barth; b. Quebec
<b>ROCHOWIAK</b>					
13 - 28	John		12 Apr 1923	16 Apr 1923	age 21 years; s/o Jan & Josepha
SM	Lawrence		2 Oct 1897	3 Oct 1897	age 80 years; b. Poland
<b>ROCK</b>					
23 - 19E	Harriet S	12 Oct 1881	20 July 1912	1912	daughter of John & Ellen Rock
<b>ROESCHKE</b>					
13 - 27E	Aloysius	21 Feb 1900	10 Mar 1977	12 Mar 1977	son of Anna; b. Alpena, MI
13 - 27E	Anna	1865	27 Sep 1909	1909	mother of Aloysius
11 - 23E	Herman	19 Sep 1952	3 Feb 1900	1900	
11 - 23E	John B.	9 Oct 1882	26 Nov 1968	30 Nov 1968	
SM	Joseph		28 Apr 1892	1 May 1892	age 4 months; b. Alpena
SM	Martha		1 Jan 1890	3 Jan 1890	age 6 months; b. Alpena
16 - 29E	Minnie M.	27 May 1893	26 May 1940	29 May 1940	wife of Otto; nee LaVasser
16 - 29E	Otto J.	22 Mar 1889	30 Aug 1970	2 Sep 1970	married Minnie LaVasser; b. Alpena, MI
13 - 27E	Peter				purchased lot
16 - 29E	Ronald Herman	8 Mar 1947	29 Mar 1988	14 Apr 1988	
11 - 23E	Theresa	26 Jan 1852	24 Jan 1916	27 Jan 1916	w/o Peter; nee Nitz; 63 years; b. Germany
16 - 29E	William James	5 Jun 1950	5 Jun 1950	6 Jun 1950	son of Herman & Patricia; b. Alpena, MI
<b>ROGERS</b>					
37 - 29	Cecil J.	25 Jan 1896	7 Jul 1939	11 Apr 1939	married Anne M. Worniak
37 - 29	Patricia	25 Apr 1921	18 Apr 1990	19 Jun 1990	c/o Stella Stoddard
<b>ROGGENBUCK</b>					
41 - 53	Anthony P.	7 Jun 1901	27 Feb 1968	1 Mar 1968	married Martha Nowak; b. Alpena, MI
22 - 23	Anton Albert	29 Sep 1862	Sep 1951	24 Sep 1951	husband of Susanna; b. Eickfer, Germany
22 - 23	infant				
41 - 53	Martha M.	1 Jul 1903	25 Nov 1984	28 Nov 1984	wife of Anthony; nee Nowak; b. Alpena, MI
22 - 23	Mary	6 Jul 1887	27 May 1985	29 May 1985	daughter of Anton & Susanna; b. Alpena, MI
22 - 23	Paul	1891	16 May 1911	20 May 1911	son of Anton & Susanna; 19 years; b. Alpena
41 - 53	Ralph A.	29 Jul 1927			son of Anthony & Martha
22 - 23	Susanna	14 Jun 1865	Dec 1945	17 Dec 1945	wife of Anton; b. West Prussia, Germany
<b>ROGGENDORF</b>					
18 - 18/23A	Louise M.			15 Aug 1980	
<b>ROJNOWSKI</b>					
37 - 21	Joseph			26 Oct 1925	
<b>ROMEL</b>					
38 - 52W	Darrell Lee	22 Feb 1960	10 Jun 1979	17 Jun 1979	son of Arnold & Helen; b. Alpena, MI
43 - 24	Delbert J.	6 Sep 1932	19 Nov 1983	22 Nov 1983	married Betty Newton
38 - 52W	Dwayne D.	22 Mar 1962	25 Dec 1981	28 Dec 1981	son of Arnold; b. Alpena, MI
38 - 52W	John F. Jr.	13 May 1906	1958	24 Mar 1958	married Veronica Donajkowski; b. Posen, MI
32 - 33W	Julian & Geraldine				purchased lot 1988
38 - 52W	Veronica F.	1909			wife of John; nee Donajkowski
<b>ROMERO</b>					
16/17 - 35/5	Donna A.	1947			
16/17 - 35/5	Thomas M.	1944			
16/17 - 35/5	Viola	1914	1983	27 May 1983	
<b>ROMPREY</b>					
25 - 25W	Alphe	30 Oct 1875	10 Jul 1938	16 Jul 1938	husband of Mary
25 - 25W	Floreda M.	24 Feb 1909	28 Feb 1958	3 Mar 1958	
25 - 25W	Mary L.	25 Jun 1883	21 Apr 1960	25 Apr 1960	wife of Alphe
<b>RONDEAU</b>					
36 - 28	Beulah B.	1 Nov 1914			wife of Russell; nee Montie
34 - 18/42A	Frances	30 Jan 1889	23 Dec 1985	26 Dec 1985	wife of Peter; b. Ossineke, MI
36 - SMary	Frances	3 Jun 1941	3 Jun 1941	4 Jun 1941	daughter of Albert Rondeau; b. Toledo, OH
34 - 18/42A	Peter J.	3 Jun 1887	4 Aug 1955	8 Aug 1955	husband of Frances
36 - 28	Russell	8 May 1911	27 May 1985	31 May 1985	married Beulah Montie; b. Alpena Co, MI
<b>ROONEY</b>					
5 - 17W	Edward		7 Mar 1905	9 Mar 1905	73 years; b. Canada
5 - 17W	Edwin			1905	
5 - 17W	Hannorah / Eleanor		7 Mar 1908	10 Mar 1908	wife of Edward; 72 years; b. Ireland
5 - 17W	James E.		10 Jul 1890	1890	son of Edward Rooney
5 - 17W	Mary			1908	

Location	Name	Birth	Death	Burial	Comments
<b>ROOT</b>					
13 - 18W	Oliver				purchased lot 1906
SB	Sylvester		7 Oct 1911	9 Oct 1911	21 years; b. Alpena
<b>ROSE</b>					
28 - 11/16A	Gilbert F.	2 Jun 1943	24 May 1996	28 May 1996	son of Irene; b. Alpena; 52 years
28 - 11/16A	Irene Dorothy	1 Oct 1914	29 Jun 1998	2 Jul 1998	nee Walshak; b. Alpena; 83 years
<b>ROSEN</b>					
37 19	Sarah Ann		14 Apr 1947	17 Apr 1947	wife of Joseph
<b>ROSETTE</b>					
SB	Permelia			20 Aug 1872	15 months
<b>ROSHBURY</b>					
11 - 8	Clara	1871	1900	1900	wife of Henry
<b>ROSNIK</b>					
SM	Julia		9 Jun 1888	1888	
<b>ROSS</b>					
39 - 42	Ernest Joseph	15 Jul 1921	5 Jul 1981	8 Jul 1981	father of Mary Sue & Brenda K; b. Detroit, MI
39 - 42	Eva M.	13 Nov 1928			
41 - 12	Fred	15 Aug 1910	1965	7 Oct 1965	married Margaret Kelly; b. Upper Peninsula, MI
36 - S	Susan M.	26 May 1880	19 Apr 1952	21 Apr 1952	
SB	Wilhelm			7 Jan 1873	7 months
40 - 21W	William & Delores				purchased lot 1990
<b>ROTH</b>					
36 - S	George Dale			10 Dec 1956	c/o Earl & Marilyn Roth
<b>ROUBANKI</b>					
SA	Anastasia		10 Aug 1888	11 Aug 1888	10 weeks; child of F.; b. Alpena
<b>ROULEAU</b>					
11 - 11	Ada				
15 - 11	Ada	22 May 1895	16 Apr 1914	16 Apr 1914	19yrs; d/o Frank & Philomena
11 - 11	Adeline		2 Apr 1904	5 Apr 1904	55 years; w/o Louis; nee Chabot; b. Canada
34 - 27W	Adelore J.	13 Feb 1902	12 Feb 1992	15 Feb 1992	married Lillian Gamache; b. Herron, MI
4/5 - 25/5	Alby J.	25 Feb 1918	28 Aug 1993	1 Sep 1993	married Lorene Prevo; b. Herron, MI; age 75
15 - 11	Alexander F.	30 Jan 1890	24 Dec 1946	1946	b. Alpena, MI
12 - 4	Angeline		12 Jun 1899	14 Jun 1899	67 yrs; w/o Pierre; nee Odette; b. Canada
15 - 11	Angus	24 Nov 1886	4 Mar 1895	1895	child of Frank & Philomena
15 - 11	Annie	2 Nov 1884	9 Jan 1902	12 Jan 1902	child of Frank & Philomena; 17 yrs; b. Alpena
11 - 11	Arthur		18 May 1890	20 May 1890	child of Frank; age 2
<b>ROULEAU</b>					
SA	Auguste		4 Mar 1911	6 Mar 1911	24 years; child of Frank; b. Alpena
31 - 1	Bette J.	1926			wife of Ivan
46 - 170	Bradley	13 Jul 1965	24 Dec 1994	1994	616 N. Second Ave. Alpena; b. Alpena; age 29
19/20 - 22/2	Carol	4 Dec 1934	27 May 1994	30 May 1994	w/o Roger; nee Nichol; b. Northville; age 59
38 - 65W	Cecelia M.	31 Aug 1923	13 Sep 1974	16 Sep 1974	wife of Ernest; nee Allain; b. Flint, MI
39 - 1	Charles & Lorilea				purchased lot 1975
SA	Delima		18 Sep 1890	20 Sep 1890	18 months; child of Ed; b. Alpena
34 - 27W	Donna Thelma	27 Jan 1930	11 Mar 1931	14 Mar 1931	daughter of Adelore Rouleau
40 - 45	Dorothy	1 Mar 1934			wife of William
15 - 11	Earl	14 May 1901	25 Jan 1937	27 Jan 1937	
28 - 27	Edith J.	12 Sep 1894	20 Sep 1987	23 Sep 1987	wife of Henry; nee Croteau; b. Alpena, MI
41 - 67W	Edna M.	7 Nov 1890	1953	1 Jul 1953	wife of John; nee LaLonde; b. Alpena, MI
24 - 20	Edward	12 Oct 1853	3 Mar 1941	6 Mar 1941	married Marie LaCross; b. Ile D'Orleans, Que.
40 - 8	Elwood & Adolphine				purchased lot 1987
24 - 20	Emma		12 Jan 1919	14 Jan 1919	23 years; daughter of Edward; b. Alpena
38 - 65W	Ernest J.	6 Jan 1915			married Cecelia Allain
30 - 12W	Eugene P.	15 Dec 1872	1951	2 Jan 1952	brother of Mary King; b. Alpena, MI
28 - 27	Eva Mary	5 Aug 1889	16 Jan 1957	19 Jan 1957	wife of Frank W; nee Gilmet; b. Alpena, MI
15 - 11	Frank	11 May 1854	7 Jun 1915	10 Jun 1915	husband of Philomena; 61 years; b. Alpena
28 - 27	Frank B.	1864	1947	8 May 1947	b. Canada
28 - 27	Frank W.	17 May 1887	1 Mar 1961	4 Mar 1961	married Eva Gilmet; b. Alpena, MI
40/41 - 67/4	Gladys	2 Jun 1915			wife of Louis; nee Pelleran
28 - 27	Henry J.	4 Mar 1893	7 May 1929	13 May 1929	married Edith J. Croteau
SA	Infant		2 Jan 1887	3 Jan 1887	1 day; child of Edouard; b. Alpena
SA	Infant		9 Feb 1895	9 Feb 1895	child of Peter; b. Alpena
SA	Infant		27 Jul 1895	28 Jul 1895	1 day; child of Joseph; b. Alpena
SA	Infant		23 Dec 1908	23 Dec 1908	child of Joseph; b. Alpena
37 - 28	Infant son			1924	
31 - 1	Ivan H.	1912	26 Jul 1983	29 Jul 1983	husband of Bette J.
SA	Jeannette		3 Aug 1915	4 Aug 1915	5 weeks; d/o John; b. Alpena
12 - 4	John Evangelist		11 Nov 1879	1879	s/o Peter & Angelica; 20 years (Rullo)
SB	John	11 Mar 1880	15 May 1880	1880	s/o Peter & Angelica; 2 months
41 - 67W	John B.	23 Jul 1885	1958	23 Dec 1958	married Edna LaLonde; b. Alpena, MI
40 - 45	Joseph Duane	27 Jun 1937			husband of Marcia Lynn
37 - 28	Joseph Edward	29 Mar 1881	14 Mar 1960	17 Mar 1960	married Marie & Rachel Shorkey; b. Alpena
SA	Joseph Henry		8 Nov 1918	9 Nov 1918	child of Joseph; b. Alpena
SB	Joseph W.			8 Sep 1889	15 months; b. Alpena

Location	Name	Birth	Death	Burial	Comments
<b>ROULEAU</b>					
12 - 4/9A	Josephine M.	5 May 1876	24 May 1937	1937	
39 - 1	Lee James	3 Apr 1975	3 Apr 1975	4 Apr 1975	son of Greg & Susan
15 - 11	Leo	29 Aug 1903	27 Feb 1935	2 Mar 1935	
11 - 11	Leon E.			11 Feb 1924	son of Louis & Adeline
34 - 27	Lillian	18 Mar 1901	20 Oct 1995	24 Oct 1995	wife of Adeloire; nee Gamache; b. Hillman
4/5 - 25/5	Lorene M.	11 Oct 1919			
11 - 11	Louis			1896	c/o Mrs. Brousseau
SA	Louis		5 Aug 1899	7 Aug 1899	50 years; b. Canada
40/41 - 67/4	Louis J.	4 Oct 1909	3 Feb 1977	5 Feb 1977	married Gladys Pelleran; b. Alpena, MI
40 - 45	Marcia Lynn	2 May 1940			wife of Joseph Duane
SA	M. Adeline Florence		19 Jan 1911	20 Jan 1911	6 weeks; child of John; b. Alpena
24 - 20	Marie	25 Aug 1863	29 Jun 1915	2 Jul 1915	wife of Edward; nee LaCross; 51 years
SA	Mary		10 Nov 1912	13 Nov 1913	31 years; wife of Joseph; nee Lacroix
28 - 27	Nancy	24 Aug 1863	22 Jul 1911	26 Jul 1911	49 years; w/o Frank; nee Cartier; b. Canada
40/41 - 67/4	Oliver & Vivian				purchased lot 1978
41 - 67	Oliver E.	15 Jan 1918	10 Apr 1995		b. Alpena; age 77
12 - 4	Osevina				child
12 - 4	Peter				
12 - 4	Peter J. Sr.	15 Nov 1865	8 Aug 1937	11 Aug 1937	
30 - 12W	Philip	1846	13 Mar 1914	16 Mar 1914	68 years; b. Canada
15 - 11	Philomena	16 Jan 1864	10 Jul 1934	11 Jul 1934	wife of Frank
SA	Pierre		31 Dec 1890	2 Jan 1891	89 years; b. Canada
37 - 28	Rachel D.	21 Feb 1890	25 Sep 1959	28 Sep 1959	wife of J. Edward; nee Shorkey; b. Alpena, MI
SA	Raymond		15 Feb 1913	16 Feb 1913	5 months; child of Joseph; b. Alpena
37 - 28	Raymond M.		6 Dec 1899	1899	son of Joseph Edward
19/20 - 22/2	Roger			24 May 1994	1163 Wilke, Alpena MI
34 - 27W	Theresa	31 Dec 1942	31 Dec 1942	3 Jan 1942	c/o Adeloire Rouleau
SA	Will Eugene		8 Dec 1898	19 Dec 1898	1 year; child of Pierre; b. Alpena
12 - 4	William		19 Oct 1875	20 Oct 1875	s/o Peter & Angeline Odette; 13 months
40 - 45	William	30 Jul 1932			purchased lot 1989
SA	Zelphida		15 Jan 1895	18 Jan 1895	17 years; child of Louis; b. Alpena
<b>ROUSE</b>					
10 - 15S	Janasy A.		12 Mar 1874	1874	
10 - 15S	Joseph		23 Aug 1873	1873	son of J. A. & L.
<b>ROUSSEAU</b>					
SB	Anna			17 Sep 1872	d/o Ferdinand & Helen Perea; 14 months
SA	Barthelemy		1 May 1903	4 May 1903	63 years; b. Canada
SA	Celina		15 Dec 1896	17 Dec 1896	50 yrs; w/of Barth; nee Frechette; b. Canada
10 - 15S	Clementine	1845	12 Dec 1875	15 Dec 1875	29 years; wife of Louis
31 - 16	Cleophas	1883	1922	20 May 1922	husband of Hattie
SA	David		27 May 1888	29 May 1888	1 year; son of Fred; b. Alpena
SB	Delphine		1 Sep 1875	19 Sep 1875	care of Clementine Rosier
SA	Edna		12 Jul 1906	14 Jul 1906	4 years; child of Octave; b. Alpena
SA	Ernest Octave		7 Apr 1912	8 Apr 1912	2 days; child of Octave; b. Alpena
SB	Elizabeth			15 Feb 1873	d/o Bernard & Celina Frigette; 4 years
17 - 25/30A	Florence	1898	8 May 1936	6 May 1936	wife of Frank
17 - 25/30A	Frank P.	4 Jul 1883	1943	14 Jun 1943	husband of Florence; b. Alpena, MI
SA	Joseph Arthur Ernest		16 Nov 1904	17 Nov 1904	2 months; child of Octave; b. Alpena
SB	Lizzie		22 Apr 1878	23 Apr 1878	d/o B. / L Frichet; 10 days
10 - 15S	Louis	16 May 1845	6 Feb 1941	10 Feb 1941	c/o Mrs. Jas. LaViolette; b. Quebec, CA
SA	Louise		3 Sep 1888	4 Sep 1888	2 yrs. 6 mo. child of P.; b. Alpena
SA	Louise		24 Dec 1898	27 Dec 1898	55 years; w/o Louis; nee Precourt; b. Canada
SA	Marie		15 Oct 1887	17 Oct 1887	35 years; b. Canada
SB	Mary Ann			14 Feb 1873	d/o Bernard & Celina Frigette; 3 years
SA	Natalie		13 Dec 1890	15 Dec 1890	72 years; w/o J. B.; nee Demers; b. Canada
SB	Philomene		15 Feb 1873	1873	1 year
SB	Sophie		18 Mar 1879	1879	40 years; d/o Joseph & Margaret Schequam
SB	Wilhelm			12 Feb 1873	s/o Bernard & Celina Frigette; 9 years
SA	William		7 Aug 1897	10 Aug 1897	17 years; son of Batholomew; b. Alpena
SB	William Charles Fabian		2 Feb 1877	3 Feb 1877	6 days
<b>ROUSSIN</b>					
1 - 11/16A	Annabelle	3 Sep 1905	14 Nov 1996	18 Nov 1996	w/o Lester; nee LeRoux; b. Alpena; 91 yrs.
1 - 11/16A	Darrell	17 May 1898	28 Oct 1983	14 Nov 1994	moved from National Cemetery in Battle Creek
1 - 11/16A	Richard	17 Aug 1926	29 Jan 1994	3 Feb 1994	m. Clementine Patrzlek; age 67
<b>ROY (ROI)</b>					
40 - 11	Alan J.	30 May 1951			husband of Jean
SA	Alexina		29 Sep 1885		24 years; wife of Magloire Roy; b. Alpena
40 - 11	Alice T.	20 Dec 1928			wife of James
SA	Delphine		24 Feb 1907	27 Feb 1907	74 yrs.; w/o Simon; nee Leclerc; b. Canada
14 - 28W	Emeril		28 Jan 1890	1890	nee Mary Flewelling
SA	Esther		8 Mar 1893	10 Mar 1893	50 yrs.; w/o Magloire; nee Picard; b. Canada
14 - 18W	Grace				
SA	Infant		21 Jan 1890	22 Jan 1890	1 hour; child of Emery; b. Alpena

Location	Name	Birth	Death	Burial	Comments
<b>ROY (ROI)</b>					
SA	J. B.		18 Apr 1888	20 Apr 1888	8 years; son of J.; b. Ontario
40 - 11	James P.	27 Oct 1923			husband of Alice
40 - 11	Jean A.	12 Jul 1954			wife of Alan
37 - 28/37A	John	10 Nov 1854	1953	28 Dec 1953	husband of Phoebe; b. Gaspé, Quebec
SA	Joseph Camille		20 Jan 1902	21 Jan 1902	1 day; child of Camille; b. Alpena
37 - 61W	Joseph Edward	24 Feb 1896	28 Jun 1982	1 Jul 1982	married Stella Maciejewski; b. Alpena, MI
42A - 1	Joseph Ernest	4 Nov 1896	1 Sep 1964	5 Sep 1964	m. Theresa Przykucki; b. L'Anse au Buafils
SA	Joseph Richard		3 Feb 1885		2 yr 4 mo. child of Joseph; b. Alpena
37 - 28/37A	Margaret	1906	15 Feb 1906	16 Feb 1906	1 day; daughter of John & Phoebe
14 - 18W	Mary				18265 Prevost, Detroit, MI
18 - 25W	Oliver & Mary			P - 1910	purchased lot 1910
37 - 28/37A	Phoebe A.	6 Nov 1878	13 May 1946	15 May 1946	wife of John; b. Alpena, MI
14 - 28W	Sadie				
SA	Simon		23 Jan 1893	25 Jan 1893	5.5 years; b. Maple Ridge
SA	Simon		14 Nov 1907	16 Nov 1907	88 years; b. Canada
40 - 11	Stacey Kay	20 Jan 1984	5 Feb 1984	7 Feb 1984	daughter of Alan & Jean Roy; b. Alpena, MI
37 - 61W	Stella E.	23 Feb 1899	2 Aug 1979	4 Aug 1979	wife of Joseph; nee Maciejewski; b. Alpena, MI
42A - 1	Theresa P.	2 Oct 1908	3 Feb 1981	6 Feb 1981	wife of J. Ernest ; nee Przykucki; b. Poland
<b>ROYER</b>					
41A - 130	Angela Lynn	22 Feb 1977	22 Feb 1977	23 Feb 1977	daughter of Albert & Cynthia
14 - 32	Charles F.	1860	9 Nov 1939	11 Nov 1939	husband of Ida Rose
14 - 32	Ida Rose / Ada	1868	16 May 1891	18 May 1891	21 years; w/o Charles; nee Rose; b. Alpena
SA	Joseph		28 May 1890	29 May 1890	2.5 months; child of Charles; b. Alpena
SA	Napoleon		25 Jul 1888	27 Jul 1888	40 years; unmarried; b. Canada
<b>ROZEN</b>					
37 - 19	Joseph		10 Apr 1935	13 Apr 1935	husband of Sarah Ann
37 - 19	Josephine		22 Dec 1933	26 Dec 1933	daughter of Joseph & Sarah
<b>ROZNOWSKI</b>					
16 - 29/34A	Agnes Urban	13 Jun 1894	19 Oct 1940	19 Oct 1940	wife of Thomas R.
16 - 28	Bernard			3 Sep 1994	12355 Carney Rd. Lachine; age 77
16 - 28	Bernard & Viola				purchased lot 1947
16 - 33	Carl	1931	19 Jun 1945	21 Jun 1945	child
SM	Celia		13 Dec 1900	15 Dec 1900	age 11 years; b. Alpena
16 - 33	Dolly Ellen	17 Aug 1952	13 Oct 1952	15 Oct 1952	infant of Clarence & Willieoma; b. Alpena, MI
16 - 33	Eleanor	6 Nov 1901	1965	8 Nov 1965	wife of John; nee Zapczynski; b. Posen, MI
16 - 33	Evelyn	1922	3 Sep 1925	5 Sep 1925	age 3 years 6 months; d/o Jan W. & Eleanor
24 - 22	Florence	6 Dec 1900	8 Mar 1921	10 Mar 1921	daughter of John & Stella Jankowska
16 - 28	Florian	22 Mar 1928	23 May 1947	7 Jul 1947	son of Thomas
SM	Frank		22 Jul 1888	1888	
SM	Frank		19 Jun 1891	21 Jun 1891	age 20 months; b. Alpena
SM	Infant		6 Feb 1923	7 Feb 1923	age 3 hours; child of John & Eleanor
21 - 17	John	23 Feb 1842	19 Oct 1917	22 Oct 1917	76 years; s/o Nepomun.. & Elizabeth
36 - S	John	1894	4 Jun 1941	6 Jun 1941	729 River, Alpena, MI; b. Alpena, MI
22 - 13/18A	John A.	6 Jul 1899	9 Jul 1969	11 Jul 1969	married Marie T. Kierzek
24 - 22	John A.	10 Feb 1894	4 Nov 1956	4 Nov 1970	married Stella Januchowski; b. Alpena, MI
16 - 33	John W.	14 Jan 1895	1962	17 Apr 1962	married Eleanor Zapczynski; b. Alpena, MI
43 - 7W	Joseph & Marie				purchased lot 1985
16 - 33	Julius	22 May 1924	2 Jun 1977	9 Jun 1977	married Anna Kaszubowski; b. Alpena, MI
SM	Ladislaus		20 Jul 1888	1888	
SM	Leocadia		22 Dec 1900	23 Dec 1900	age 1 year; b. Alpena
16 - 33	Leonard	1923	1923	6 Feb 1923	infant
36 - S	Lucy		23 Aug 1925	25 Aug 1925	d/o Thomas & Agnes; age 14 months
22 - 13W	Marie T.	22 Jul 1903	1 Dec 1982	4 Dec 1982	wife of John; nee Kierzek; b. Posen, MI
SM	Mary		24 May 1894	26 May 1894	age 2 days; b. Alpena
36 - S	Mary			17 Sep 1941	daughter of Thomas
<b>ROZNOWSKI</b>					
36 - S	Mary			5 May 1947	wife of Thomas; nee Segorski; b. Posen, MI
SM	Palagia		6 Apr 1901	9 Apr 1901	age 16 years; b. Alpena
22 - 13/18A	Michael	13 Sep 1862	26 Apr 1939	29 Apr 1939	
22 - 13W	Rosalie	12 Aug 1875	18 Feb 1948	21 Feb 1948	wife of Michael; b. Metz, Germany
24 - 22	Stella	6 Oct 1895	12 Aug 1987	15 Aug 1987	wife of John; nee Januchowski; b. Alpena, MI
SM	Telca		3 Apr 1888	1888	
36 - S	Thomas		13 Aug 1944	14 Aug 1944	son of Thomas
16 - 29/34A	Thomas S.	3 Oct 1897	30 Dec 1960	2 Jan 1960	husband of Emma; b. Alpena, MI
SM	Valentine		18 Dec 1900	1900	
21 - 17	Victoria	1 Dec 1852	25 Mar 1931	28 Mar 1931	
<b>RUCINSKI</b>					
12 - 19	Christine	3 Jun 1909	18 Feb 1981	21 Feb 1981	aunt of Robert T. Rucinski; b. Alpena, MI
34 - 47	Edmund	15 May 1915	11 Jan 1966	14 Jan 1966	married Lillian Stafford; b. Alpena, MI
34 - 47	Lillian		26 Dec 1993	28 Dec 1993	wife of Edmund Rucinski; age 71
30 - 27	Robert (Blue J)	28 Sep 1924	1 Jan 1993	4 Jan 1993	married Anna Mae Pastalaniec; age 68
30 - 26?	Robert T.	28 Sep 1924	1 Jan 1953	1953	died 1993 or 1953?
SM	Stanislaus		6 Nov 1917	10 Nov 1917	23 years; s/o Michael & Anna; accident Detroit

Location	Name	Birth	Death	Burial	Comments
<b>RUCZYNSKI</b>					
37 - 74W	Alphonse	15 Feb 1899	11 Nov 1967	15 Nov 1967	married Helen Peplinski; b. Alpena Co, MI
12 - 19	Ann Marie			28 Jul 1975	
28 - 30	Anna	9 Jul 1938	12 Jul 1938	25 Feb 1864	wife of Michael
41 - 61E	David M.			14 Oct 1964	son of Philip
41A - 171	David M.				moved to the baby section from another lot
12 - 19	David W.	5 Jul 1911	20 Jun 1969	23 Jun 1969	married Marie A. Samp; b. Alpena, MI
22 - 13E	Frank	1887	27 Mar 1939	30 Mar 1939	
12 - 19	John	25 Dec 1868	13 Sep 1946	17 Sep 1946	also Rucinski; 601 W. Lake; b. Poland
38 - 35W	Joseph F.	15 Feb 1918	27 Aug 1951	31 Aug 1951	married Maxine Fralick
41 - 61E	Martha E.	29 Jul 1903	12 Jan 1988	15 Nov 1988	wife of Philip; nee Day; b. Alpena, MI
12 - 19	Mary	1 Apr 1875		29 Feb 1960	wife of John; nee Kuchnicki; b. Posen, MI
22 - 9/14A	Mary Ellen				purchased 1988
28 - 30	Michael	29 Sep 1858	29 Jun 1930	4 Jun 1930	husband of Anna
12 - 19	Onifry / Orphus		25 Mar 1906	28 Mar 1906	age 7 years; b. Alpena; also Rucinski
SM	Peter		10 Nov 1913	14 Nov 1913	age 89 years
41 - 61E	Philip A.	26 May 1901	22 Feb 1986	25 Feb 1986	married Martha Day; b. Presque Isle Co, MI
12 - 19	Ray			29 Oct 1943	c/o John Ruczynski
SM	Veronica		9 Feb 1907	11 Feb 1907	age 52 years; b. Poland
22 - 13E	Veronica	1891	14 Jul 1939	17 Jul 1939	
<b>RUDD</b>					
32 - 28W	Alice				purchased lot 1926
2 - 24E	Mary Elizabeth	15 Sep 1879	18 Nov 1925	23 Nov 1925	wife of D. F. Rudd
<b>RUEL</b>					
27 - 31	Adele			27 Jun 1923	wife of Norbert
26 - 16	Mary		8 Aug 1939	10 Aug 1939	wife of Theophile
27 - 31	Norbert			18 Nov 1922	husband of Adele
26 - 16	Theophile		13 Apr 1934	16 Apr 1934	husband of Mary
<b>RUPINSKI</b>					
28 - 9E	Joseph		12 Jan 1912	15 Jan 1912	61 years; b. Poland
<b>RUSSELL</b>					
14 - 20	Charles				purchased lot 1887
SB	Mary Helen		7 Aug 1878	1878	infant of Charles & M. A.
<b>ROTKOWSKI</b>					
SM	Francis		7 Feb 1914	10 Feb 1914	s/o Joseph & Anna Szplit; 1 year
<b>RUTH</b>					
21 - 6/11A	Rena M.	22 Aug 1917			wife of Robert; nee Gagnon
21 - 6/11A	Robert G. Sr.	14 Jul 1911	31 Aug 1977	3 Sep 1977	married Rena M. Gagnon; b. Grand Rapids, MI
<b>RYAN</b>					
37 - 42	Alfred E.	7 Apr 1885	20 Feb 1968	23 Feb 1968	b. Alpena, MI
3 - 8	Ann L.	1 Oct 1919			wife of Thomas
30 - 18S	Betty M.	15 Sep 1907	17 Nov 1981	19 Nov 1981	wife of Frank; nee Rundle; b. Bethany, NY
3 - 3/8A	Catherine	29 Dec 1869	20 Jul 1933	24 Jul 1933	wife of Daniel; nee Thompson
3 - 3/8A	Daniel O.	9 Aug 1863	26 Nov 1972	30 Nov 1942	husband of Catherine
5 - 18W	Edward	1888	10 May 1894	1894	
3 - 8/13A	Edward A.	22 Jun 1903	7 Nov 1972	10 Nov 1972	brother of Thomas (Jack); b. Alpena, MI
3 - 8	Frances	1896	1955	1955	
30 - 18S	Frank J.	5 May 1907	24 Jul 1982	27 Jul 1982	married Betty Rundle; b. Alpena, MI
3 - 8	George D.	20 Nov 1891	13 Dec 1917	17 Dec 1917	son of Daniel & Catherine; 26 years; b. Alpena
37 - 42	Gregory Rankin	12 Oct 1890	9 Jul 1946	12 Jul 1946	"Spook" son of Thomas
3 - 8	Harry B.	1894	1924	16 Sep 1924	
3 - 8	J. Nolan	1900	1922	1922	
3 - 8	James Francis	6 Dec 1896	1955	10 May 1955	b/o Edward & Thomas; b. Rockland, Ontario
4 - 6/11A	Julia Anne	27 Dec 1880	6 Feb 1957	9 Feb 1957	daughter of Tom & Mary
4 - 11E	Louise	9 Jul 1879	2 Apr 1886	1886	daughter of Thomas & Mary
4 - 11E	Mary	18 May 1856	21 Jul 1925	24 Jul 1925	wife of Thomas
37 - 42	Mary Ann	16 Jun 1906	2 Dec 1979	5 Dec 1979	wife of Thomas; nee Zann
SB	Lay Louise			4 Apr 1885	7 years ; b. Ireland
3 - 8	Mary M.	23 Sep 1905	23 Jan 1972	24 Jan 1972	sister of Edward & Jack
37 - 42	Michael W.	27 Mar 1883	3 Apr 1943	6 Apr 1943	son of Thomas & Mary; b. Alpena, MI
5 - 18W	Patrick		16 Feb 1907	18 Feb 1897	57 years; b. Ireland
4 - 11E	Thomas	22 Aug 1853	21 Feb 1919	23 Feb 1919	husband of Mary; 65 years; b. Canada
3 - 8	Thomas J.	30 Jul 1911	13 Dec 1991	17 Dec 1992?	son of Edward & Mary; b. Alpena, MI
37 - 42	Thomas Louis	16 Oct 1888	30 Oct 1958	3 Nov 1958	husband of Mary Anne; b. Alpena, MI
5 - 18W	William H.	1880	5 Jan 1901	7 Jan 1901	20 years; b. Detroit
<b>RYGELSKI</b>					
38 - 34/43A	Alice	1916			wife of John; nee Filipiak
36 - S	Joyce Ann			1 Aug 1952	
38 - 34/43A	John A.	20 May 1914	25 Dec 1947	28 Dec 1977	married Alice Filipiak
<b>RYNICKI</b>					
39 - 33	Stanley E. Sr.	3 Jun 1926	31 Oct 1980	4 Nov 1980	7722 Artesian, Detroit, MI
<b>RYSZTOF</b>					
SM	Dominic		8 Sep 1897	10 Sep 1897	age 7 months; b. Alpena

Location	Name	Birth	Death	Burial	Comments
<b>RYTHER</b>					
43 - 52	Joyce D.	6 Dec 1931			wife of Richard; nee Mulka
43 - 52	Richard R.	5 Dec 1929	28 Feb 1990	3 Mar 1990	married Joyce Mulka; b. Detroit, MI
<b>RZAD</b>					
36 - S	Anthony	10 Apr 1871		24 Jan 1952	father of Andrew; b. Poland
36 - S	Julia	26 Dec 1891		19 Apr 1951	w/o Anthony; nee? Kanow; b. Lubelski, Poland
<b>RZETELNA</b>					
SM	Margarite		28 May 1903	30 May 1903	age 54 years; b. Poland
<b>SABOURIN</b>					
34 - 38E	Adrian J.	5 Oct 1885	27 Jul 1958	31 Jul 1958	married Jennie; b. Alpena, MI
17 - 1	Alexina	14 Jul 1886	4 Apr 1925	6 Apr 1925	wife of Napoleon
17 - 1	Alfred		26 Dec 1928	28 Dec 1928	husband of Victoria
37 - 15	Charles	10 Sep 1921			married Mariam Reinstein
37 - 15	Cora	2 Jan 1886	2 Jan 1964	6 Jan 1964	wife of William; nee Rivet
SA	Delima		28 Aug 1916	31 Aug 1916	10 years; child of Napoleon; b. Alpena
34 - 28/42A	Emerald V.	14 Sep 1921	16 Jan 1966	20 Jan 1966	husband of Lois; b. Hillman, MI
34 - 38E	Jennie E.	22 Feb 1891	25 Jun 1964	29 Jun 1964	wife of Adrian; b. Michigan
37 - 53E	Joan Marie	24 Jan 1943	24 Jan 1943	25 Jan 1943	daughter of Ray; b. Cadillac, MI
15 - 1E	Lillian M.	18 Mar 1921			wife of Louis; nee LaCross
15 - 1E	Louis J.	17 Jan 1922			married Lillian LaCross
17 - 20	Louise M. Boilore	12 Mar 1888	29 Jan 1973	1 Feb 1973	wife of Levi Rochon & Napoleon Sabourin
15 - 1E	Mary Ann	29 Oct 1949	29 Oct 1949	31 Oct 1949	daughter of Louis & Lillian; b. Alpena, MI
15 - 1E	Mary Pat	12 Jul 1946			wife of Paul; nee Dumsch
37 - 15	Miriam Reinstein	19 Feb 1921			wife of Charles; nee Reinstein
17 - 20	Napoleon J.	23 Dec 1883	11 May 1967	15 May 1967	husband of Alexina & Louise; b. Alpena, MI
15 - 1E	Paul L.	18 Aug 1943			married Mary Pat Dumsch
37 - 53E	Raymond Richard		21 Feb 1945	23 Feb 1945	son of Ray; b. Bay City, MI
17 - 1	Victoria		30 Jan 1916	1916	wife of Alfred
7 - 17	Vitaline St. Onge	20 Aug 1866	1960	14 Apr 1960	wife of Alfred; b. St. Isadore, Quebec
17 - 1	Wilfred		20 Jun 1908	1908	son of Alfred & Victoria
37 - 15	William	9 Jan 1882	26 Sep 1923	29 Sep 1923	married Cora Rivet
<b>SADDLER</b>					
42A - 6	Frank	9 Apr 1909	26 Aug 1979	29 Aug 1979	married Leona McCardle; b. Hillman, MI
42A - 6	Leona	18 Oct 1910			wife of Frank; nee McCardle
40 - 48E	Stanley & Michele				purchased lot 1992
<b>SADOWSKI</b>					
36 - S	Joseph			1 Dec 1951	
32 - 15W	Josephine		26 Jun 1922	28 Jun 1922	age 62 years; wife of Tom
<b>SALONKI</b>					
SM	Louis		25 Dec 1911	28 Dec 1911	age 72 years
<b>SAMP</b>					
30 - 2	Agnes				
29 - 15	Amelia	17 Sep 1880	21 Oct 1918	24 Oct 1918	wife of John; 38 years; d/o August Haft
35 - 9/11A	Anthony A.	1881	1934	22 Oct 1934	married Theresa Kreft
30 - 2	Anthony J.	15 Mar 1896	19 Jul 1972	22 Jul 1972	married Rose Kuffel; b. Posen, MI; age 76
30 - 2/7A	Anthony J.				purchased lot 1928
36 - S	Baby			4 Nov 1955	c/o Melvin Samp
35 - 18	Celia	1914			wife of John
35 - 21/26A	Charles E.	15 Jun 1962	11 Jul 1982	16 Jul 1982	husband of Mary; son of Melvin; b. Alpena, MI
25 - 20/25A	child			28 Dec 1938	
30 - 2	Clara		6 Nov 1918	8 Nov 1918	d/o Jacob & Juliana Misiak; 1 year
29/30 - 32/2	Clarence				purchased lot 1984
40 - 59	Dolores O.	9 Jan 1922	18 Feb 1994	21 Feb 1994	w/o Joseph; nee Mills; age 72
35 - 11/13A	Donald O. Sr.	29 Apr 1925	3 May 1985	6 May 1985	married Theona (Toni) Aaron; b. Alpena, MI
29 - 15	Edward J.	6 Jun 1902	30 Oct 1960	3 Nov 1960	son of John; b. Alpena, MI
35 - 7E	Helen	1898	1933	21 Sep 1933	wife of Jacob
35 - 7E	Jacob	1851	25 Sep 1939	27 Sep 1939	husband of Helen
29 - 15	John F.	11 Jul 1878	4 Aug 1947	4 Aug 1947	5910 Dubois, Detroit, MI
39 - 29	John V. Jr.	25 Oct 1916	22 Feb 1976	25 Feb 1976	married Jean McLaren; b. Alabaster, MI
35 - 18	Joseph	22 Feb 1904	1958	28 Nov 1958	husband of Celia; b. Posen, MI
40 - 59W	Joseph & Dolores				purchased lot 1991
35 - 9E	Leo Edward	3 Apr 1919	29 May 1971	2 Jun 1971	son of Walter & Theresa; b. Alpena, MI
35 - 21/26A	Melvin Paul	6 Apr 1933	17 Nov 1967	20 Nov 1967	son of Joseph & Celia; b. Alpena, MI
35 - 9E	Ralph A.	16 Oct 1913	1965	2 Aug 1965	
35 - 21	Raymond & Janet				purchased lot 1980
30 - 2	Rose S.	25 Aug 1895	16 Nov 1956	19 Nov 1956	wife of Anthony; nee Kufel; b. Posen, MI
<b>SANTAMOUR (ST AMOUR)</b>					
SA	Arthur		5 Feb 1912	7 Feb 1912	6 months; child of Gideon; b. Alpena
42 - 3W	Elizabeth			8 Aug 1929	wife of Louis
42 - 3W	Floyd J.	19 Feb 1906	20 Oct 1970	22 Oct 1970	b. Benson Mines, NY
SA	Harvey		17 Jan 1912	17 Jan 1912	1 month; child of Louis; b. Alpena
SA	Infant		8 Jul 1909	8 Jul 1909	1 day; child of Gideon; b. Alpena
42 - 3W	Louis	8 Jul 1883	1957	28 Jun 1957	husband of Elizabeth; b. Peppenville, Ontario
42 - 3W	Walter J.	7 Feb 1908	14 Nov 1975	17 Nov 1975	married Cora M. Goodrich; b. Burson, NY



Location	Name	Birth	Death	Burial	Comments
<b>SARASSIN</b>					
SA	Arseline		17 May 1910	19 May 1910	79 years; wife of Gilbert; nee Suchereau
SA	Gilbert		16 Mar 1910	18 Mar 1910	78 years; b. Canada
<b>SARO</b>					
7 - 22	Joseph R.	20 Dec 1870	1954	1 Nov 1954	son of Veronica; b. Italy
7 - 22	Veronica	1840	1934	3 Apr 1934	wife of Joseph
<b>SARO? SULLIVAN?</b>					
7 - 22	Jim			1918	marker "Jimmie"
<b>SASECKI</b>					
36 - S	Clarence			8 Jan 1923	child
<b>SAUER</b>					
38 - 1	Imogene Mary	8 Mar 1904	25 Nov 1992	2 Dec 1992	wife of W. C.; nee Manion; b. Alpena, MI
<b>SAUVE</b>					
14 - 25/30A	Art				
35 - 4	Arthur T.	16 Jan 1925	15 Aug 1986	16 Aug 1986	brother of Eleanor Mischley; b. Alpena, MI
16 - 23	Caroline		28 Jan 1938	31 Jan 1938	wife of Wilfred; nee DeRoy
35 - 4	Delia M.	20 Mar 1890	12 Apr 1967	15 Apr 1967	wife of Emil; nee Kayga; b. Linwood, MI
35 - 4	Emile			15 Dec 1932	infant
35 - 4	Emile B.	31 Oct 1884	10 Feb 1959	13 Feb 1959	married Delia Kayga; b. East Tawas, MI
35 - 4	Frederick V.			21 Feb 1986	brother of Eleanor Mischley
35 - 4	Harold W.	12 Feb 1917	4 Oct 1921	Oct 1921	son of Emil
35 - 4	Howard James	26 Oct 1928	20 Feb 1972	23 Feb 1972	brother of Emile, Fred, Arthur; b. Alpena, MI
16 - 23	Wilfred	18 Feb 1886	6 Apr 1976	9 Apr 1976	married Caroline DeRoy; b. Canada
<b>SAVARD</b>					
SA	Pierre		25 Jul 1908	27 Jul 1908	56 years; b. Canada
<b>SCHAFKE</b>					
36 - S	John	1 Nov 1891	14 Oct 1941	16 Oct 1961	409 Beebe, Alpena, MI
<b>SCHEFKE</b>					
40 - 33	Leonard				purchased lot
<b>SCHEIFFELE</b>					
43 - 39	Charles & Leona				purchased lot 1983
<b>SCHEMANSKI</b>					
6 - 20E	Anthony				
6 - 20E	George			1916	
36 - S	Infant			14 Dec 1946	child of Eugene & Helen
6 - 20E	Petronela			27 May 1930	Mrs. Jos. Zelazny, daughter
<b>SCHEPKE</b>					
39 - 28	Geneveive U.	7 Jul 1916	12 Jan 1983	14 Jan 1983	wife of Harold; nee Rich; b. Flint, MI
39 - 28	Harold L.	1910	1985	17 Oct 1985	married Geneveive Rich
<b>SCHESKE</b>					
43 - 60	Ronald L.	28 May 1949	26 Mar 1995	1995	b. Flint; married Peggy Corthals; age 45
<b>SCHIEMKE (SZYUKA)</b>					
36 - 11	Annette	15 May 1857	20 Oct 1946	22 Oct 1946	wife of Michael; b. Germany
36 - 11	Michael	13 May 1853	28 May 1931	30 May 1931	husband of Annette
<b>SCHILLER</b>					
42A - 8	May E.	21 Mar 1910	21 Jan 1986	24 Jan 1986	wife of Louis; nee Corthals; b. Alpena, MI
<b>SCHLISKA</b>					
42A - 7	Edna T.	3 Feb 1913	1962	30 Oct 1962	wife of William; nee Prevost; b. Herron, MI
42A - 7	William A.	9 Dec 1908	21 Jul 1978	24 Jul 1978	married Edna Prevost; b. Alpena, MI
<b>SCHMANSKI</b>					
38 - 57	Anthony J.	6 Feb 1900	24 Aug 1975	27 Aug 1975	married Mary Jill; b. Metz, MI
46 - 132	Antoinette	27 Nov 1927	15 Apr 1997	18 Apr 1997	nee Andrzejewski; b. Presque Isle; 69 yrs.
38 - 57	Eugene	3 Oct 1921	9 Jun 1998	12 Jun 1998	m. Helen Drevanz; b. Rogers City
39 - 12	Frank	6 Jun 1898	15 Feb 1981	18 Dec 1981	married Theresa Przybyla; b. Metz, MI
16/17 - 34/4	Leo	24 Mar 1906	13 Jul 1994	16 Jul 1994	b. Alpena; age 88
38 - 57	Mary M.	9 Apr 1901	18 Sep 1987	21 Sep 1987	wife of Anthony; nee Jill; b. Posen, MI
38 - 57W	Michael J.	22 Feb 1960	1978	1 Jun 1978	son of Eugene; b. Alpena, MI
<b>SCHMANSKI</b>					
38 - 57W	Steven John	5 Jul 1954	13 Oct 1972	16 Oct 1972	son of Eugene & Helen; b. Alpena, MI
39 - 12	Theresa	20 Jun 1907	18 May 1984	21 May 1984	wife of Frank; nee Przybyla; b. Metz, MI
<b>SCHMELTER</b>					
42A - 6	John	1891	1960	2 May 1960	2221 Werth Rd, Alpena, MI
<b>SCHMIDT</b>					
41A - 157	Jay Michael	4 Jul 1985	4 Jul 1985	8 Jul 1985	son of Kevin & Jeanne
<b>SCHMITZ</b>					
35 - 1W	Edith Marie	16 July 1888	18 Feb 1978	20 Feb 1978	wife of Nicholas; nee Mausolf?
35 - 1W	Marie E	18 Jan 1912	10 Jun 1927	14 Jun 1927	daughter of Nicholas & Edith
35 - 1W	Nicholas	24 Jun 1870	26 Dec 1935	30 Dec 1936	husband of Edith
<b>SCHMOLDT</b>					
38 - 45E	Helen	1908			wife of Leonard
38 - 45E	Leonard T.	1 Apr 1904	1956	2 Dec 1956	husband of Helen; b. Cathro, MI
<b>SCHNEIDER</b>					
42A - 3	Constantine	18 Sep 1883	3 Jan 1972	6 Jan 1972	c/o Alex Snyder; b. Poland
32 - 19	Edward Michael	17 May 1910	25 Aug 1975	25 Aug 1975	husband of Harriet Anne

Location	Name	Birth	Death	Burial	Comments
<b>SCHNEIDER</b>					
32 - 19	Harriet Anne	22 Oct 1906			wife of Edward Michael
<b>SCHORN</b>					
41 - 12/21A	Clara	7 Jun 1887	1962	24 Sep 1962	wife of Herbert; nee Hudson; b. St Paul, MN
41 - 12/21A	Gilbert M.	2 Sep 1909	21 Mar 1945	23 Mar 1945	114 Mckinley, Alpena, MI
<b>SCHRYER</b>					
43 - 31E	Emma M.	29 May 1908	3 Dec 1987	5 Dec 1987	wife of William; nee Glennie; b. Alpena, MI
33 - 3/6A	Frank	7 May 1904	23 Nov 1976	27 Nov 1976	married Mary A. Hadley; b. Alpena, MI
33 - 3/6A	Mary A.	14 Jun 1912	2 Dec 1995	8 Dec 1995	wife of Frank; nee Hadley; b. Washtenaw
43 - 31E	William	7 May 1904	29 Apr 1985	1 May 1985	married Emma Glennie; b. Alpena, MI
<b>SCHULKE</b>					
9 - 1	Charles P.	28 Oct 1939	16 Jul 1980	18 Jul 1980	married Betty Keen; b. Alpena, MI
9 - 1	Kathryn Keen	25 Jun 1920	18 Sep 1989	21 Sep 1989	wife of Wlaler Keen & Charles Schulke
<b>SCHULTE</b>					
41A - 27	Thomas Alan	3 Jan 1962		10 Jan 1962	Theo & June
<b>SCHULTZ</b>					
34 - 48E	Anna J.	14 Apr 1901	20 Oct 1977	24 Oct 1977	wife of Theodore; nee Buczkowski; b. Alpena
42A - 12	Bernard F.	4 Jun 1899	1960	29 Oct 1960	married Marie Piaskowski
31 - 3E	Blanche J.	4 Jun 1893	15 Oct 1927	15 Oct 1927	
34/35 - 16/48	Donald				purchased lot 1968
34 - 48E	Donna Mary	31 Jul 1962	24 Nov 1962	26 Nov 1962	daughter on Donald & Phyllis
34/35 - 14/46	Edward J.	23 Nov 1905	2 Dec 1979	5 Dec 1979	married Florence Nowak; b. Alpena, MI
11 - 22	Estelle	1901	1991	30 May 1991	wife of Leo; nee Klebba
34/35 - 14/46	Florence A.	12 May 1907			wife of Edward; nee Nowak
23 - 3/8A	George S	4 Apr 1868	10 Nov 1942	13 Nov 1942	father of Mary Smigelski; b. Gustyn, Poland
23 - 3W	Infant			1911	
31 - 4W	Joanna Frances			4 Mar 1935	
23 - 3W	Josephine	19 Dec 1868	3 Sep 1911	1911	first wife of George
23 - 3/8A	Josephine	7 Feb 1860	6 Feb 1943	9 Feb 1943	2nd wife of George
11 - 22	Leo J.	17 Dec 1894	1956	17 Feb 1956	married Estelle Klebba
42A - 12	Marie G.	1903	28 May 1974	31 May 1974	wife of Bernard; nee Piaskowski; b. Alpena, MI
38 - 30E	Matthew	14 Feb 1893	20 Apr 1954	22 Apr 1954	married Victoria Marzean; b. Urh, Austria
38 - 30E	Matthew Paul Jr.	26 Nov 1944	28 Jun 1959	1 Jul 1959	son of Matthew & Victoria; b. Alpena, MI
31 - 3E	Paul				purchased lot 1927
27 - 1	Phyllis M	17 Nov 1923	29 May 1986	2 Jun 1986	nee Piper; b. Alpena, MI
38 - 30E	Raphael A.	13 Jun 1946	18 Apr 1970	23 Apr 1970	son of Matthew & Victoria; b. Alpena, MI
40 - 45	Richard & Betty				purchased lot 1988
47 - 3	Richard & Betty				purchased lot - exchange
40/41 - 67/4	Shirley Frances	18 Jul 1929	27 Apr 1982	27 Apr 1982	nee Beaubien; b. Michigan
34 - 48E	Theodore A.	23 Jan 1897	23 Feb 1965	26 Feb 1965	married Anna Buczkowski; b. Alpena, MI
<b>SCHULTZ</b>					
38 - 30E	Victoria M.	28 May 1913	10 May 1990	12 May 1990	wife of Matthew; nee Marzean; b. Alpena, MI
<b>SCHUTZLER</b>					
38 - 48/57A	Eleanor B.	31 Jul 1914			wife of Granville Higgins
39 - 5	Harry W.	12 Jan 1904	9 Jun 1991	12 Jun 1991	married Eleanor Idalski Higgins
39 - 5	Leta J.	4 Aug 1906	28 Mar 1971	10 Oct 1980	wife of Harry
<b>SCHWABE</b>					
41 - 16	Francis (Frank)	26 May 1901	1956	13 Jan 1956	510 Beech, Alpena, MI; b. Alpena, MI
41 - 16	John	1861	1928	17 Sep 1928	husband of Mary
41 - 16	Mary	1869	1934	15 Jun 1934	wife of John
SM	Paul		22 Feb 1912	24 Feb 1912	infant
41 - 16	Paul	25 Dec 1886	1946	11 Sep 1946	510 Beech, Alpena, MI; b. Alpena, MI
41 - 16	Phillip Ernest	22 Jan 1904	18 Feb 1969	21 Feb 1969	brother of Helen Frantz
<b>SCHWALM</b>					
21/22 - 24/4	Samuel	20 Oct 1913	14 Dec 1974	16 Dec 1974	husband of Margaret; b. Bayport, MI
<b>SCHWIELSKI</b>					
12 - 22E	Harry			27 Sep 1927	Chwielski?
<b>SCOTT</b>					
43 - 5	Edward L.	10 May 1949			married Julie A. Van Dusen
42A - 12	Albert	13 Aug 1912	1 Aug 1973	2 Mar 1961	husband of Helen
32 - 28E	Beverly J.	31 Jul 1954			wife of James
39 - 34	Clarence E.	4 Mar 1904	13 Sep 1995	16 Sep 1995	married T. Ruth Barton; b. Elgin, IL; age 91
43 - 5	Dorothy M.	4 May 1929			wife of James; nee Allain
12 - 26E	Eileen Ingham			7 Nov 1932	c/o Joseph Scott
42A - 12	Helen	28 Sep 1913			wife of S. Albert
12 - 26E	Isabelle			23 Sep 1931	
14 - 15/20A	James L.			6 May 1985	
32 - 28E	James R. Jr.	12 Aug 1952			husband of Beverly
43 - 5	James R. Sr.	2 May 1929	24 Aug 1983	26 Aug 1983	married Dorothy Allain; b. Flint, MI
40 - 6	Janice I.	2 Oct 1955	22 Jan 1996	25 Jan 1996	w/o William; nee Pilarski; b. Alpena; 40 yrs.
39 - 41	Janie Mae	30 Nov 1909	13 May 1982	17 May 1982	wife of Clarence; nee Kelly; b. Marisa. IL
43 - 5	Julie A.	28 May 1951			wife of Edward; nee Van Dusen
34/35 - 48/16	Lorraine	1 Sep 1940	5 Nov 1993	5 Nov 1993	wife of Clifford; nee Marotta; b. Worcester, MA
SB	Maria			30 Oct 1874	57 years

Location	Name	Birth	Death	Burial	Comments
<b>SCOTT</b>					
42A - 12	M. Helen			6 Aug 1993	mother of Thomas; age 79
41A - 86	Michael Robert	7 Sep 1967	17 Apr 1968	19 Apr 1968	son of Thomas J. & Arlene
14 - 15/20A	Ruth				purchased 1988
32 - 28E	Stephanie L.	18 Oct 1980	9 Jun 1988	14 Jun 1988	daughter of James & Beverly; b. Alpena, MI
39 - 34	Teleana Ruth	11 Sep 1906	23 Nov 1977	24 Nov 1979	wife of Clarence; nee Barton; b. Alpena Co, MI
40/41	William A.	17 Aug 1948			
<b>SEABERT</b>					
40 - 12	Lana & Kerrie				purchased lot 1984
<b>SECK</b>					
25 - 14/19A	John	2 May 1855	22 Feb 1924	Feb 1924	husband of Rose
25 - 14/19A	Rose		13 Feb 1928	15 Feb 1928	wife of John
<b>SECRET</b>					
34 - 2	Della M.	3 Jul 1901	30 Dec 1981	2 Jan 1982	wife of Gerald; nee Gougeon; b. Alpena, MI
<b>SEELYE</b>					
40 - 26	Charles P.	7 Sep 1918	27 Aug 1988	30 Aug 1988	married Helen Hawley; b. St Marys, PA
40 - 26	Helen E.	17 Oct 1921	19 Jan 1996	23 Jan 1996	wife of Charles; nee Hawley; b. Williamsburg
<b>SEGORSKI (SZYGORSKI)</b>					
27 - 19W	Anthony W.	11 Jan 1910	25 Dec 1987	28 Dec 1987	married Gladys Kotwicki; b. Alpena, MI
12 - 10	Elizabeth R.	9 Nov 1887	2 Oct 1967	5 Oct 1967	wife of Michael; nee Zagorski; b. Pennsylvania
SM	Eva		16 Sep 1897	18 Sep 1897	b. Alpena
27 - 19W	Galdys E.	1912			
12 - 10	Harry M.	30 Oct 1923	30 Jun 1962	3 Jul 1968	son of Michael; Drayton, Plains; b. Alpena, MI
<b>SEGORSKI (SZYGORSKI)</b>					
36 - S	John		27 Feb 1922	28 Feb 1922	
35 - 20	John J.	13 May 1908	24 Sep 1966	28 Sep 1966	married Josephine Lucas; b. Alpena, MI
SM	Martha		4 Aug 1906	7 Aug 1906	age 32; b. Poland
12 - 10	Michael	25 Aug 1867	2 Oct 1936	5 Oct 1936	married Elizabeth R. Zagorski
<b>SEGUIN</b>					
SA	Alfred		28 Apr 1915	30 Apr 1915	3 mo. child of Alex; b. Alpena
11 - 12E	Alva Thomas	30 Aug 1895	26 Dec 1895	27 Dec 1895	child of Pierre F. & C. Lambkin; 4 mo.
42 - 1	Amedee J.	26 Jun 1863	28 Jan 1929	30 Jan 1929	husband of Lea
SB	Anna			4 Mar 1875	d/o Hyacinth & Marie Longsters; 4 years
1 - 25W	Arthur (Oscar)			24 Mar 1922	
19 - 2	Bernadette		1922	1 Apr 1922	child
41A - 45	Beth Jane			31 Jul 1963	daughter of Chester & Joyce
42 - 1	Bonnie L.	27 Feb 1928			wife of Gerald; nee Homant
40 - 55	Chester	25 Sep 1917	29 Jul 1991	31 Jul 1991	married Joyce Wysocki; b. Alpena, MI
11 - 7W	Clara	14 May 1902	4 Jun 1982	5 Jun 1982	wife of Arthur; nee Strezlecki
19 - 2	Claude			7 Apr 1922	child
43 - 53	Edward & Mary				purchased lot 1986
19 - 2	Esther				?Ernest
16/17 - 32/2	Felicia	27 Sep 1902	31 Jan 1998	2 Feb 1998	b. Iowa; 95 years
12 - 1	Florida		9 Mar 1917	2 Apr 1917	44 yrs; widow of Stanislas; nee Boutin
42 - 1	Frances A.	15 Mar 1892	25 Sep 1966	28 Sep 1966	wife of Wilfred; nee Stepanski; b. Alpena, MI
32 - 18W	Freida Kay	20 Jul 1920	25 Feb 1984	16 Apr 1984	wife of Ray; nee Rohnig; b. Dorchester Neb.
42 - 1	Gerald J.	15 Aug 1927	25 Mar 1976	27 Mar 1976	married Bonnie Homant; b. Alpena, MI
SA	George		11 Jul 1904	13 Jul 1904	24 yrs.; son of Hyacinthe; b. Alpena
SA	Hermine		8 Mar 1909	10 Mar 1909	73 yrs.; w/o Sylvain; nee Prieur; b. Canada
SA	Hyacinthe		19 Jun 1916	21 Jun 1916	82 years; b. Canada
SA	Infant		25 Feb 1894	25 Feb 1894	child of P. Is.; b. Alpena
19 - 2	James Sr.			17 Mar 1970	
7 - 25N	Jane A.			12 Mar 1932	
29 - 22W	Jason J.	22 Sep 1979	22 Sep 1979	24 Sep 1979	son of John & Nancy
4 - 23	Joseph	Apr 1840	22 Oct 1905	25 Oct 1905	65 years; b. Canada
19 - 2	Joseph		1923	2 Jun 1923	
42 - 1	Joseph	17 Dec 1918	4 Feb 1971	6 Feb 1971	married Rose Marshall; b. Alpena, MI
SA	Joseph Pierre Oscar		5 Dec 1905	6 Dec 1905	2 weeks; child of Amedee; b. Alpena
3 - 2	Julian			29 Mar 1923	lot purchased by John Maher
19 - 2	Laura L.			11 Aug 1987	
42 - 1	Lea	4 Jun 1872	9 Feb 1906	12 Feb 1906	wife of Amedee; nee Monette; 33 yrs
SA	Leona		11 Jul 1914	11 Jul 1914	1 year; child of Alex; b. Alpena
41 - 29/38A	Leontine M.	14 Sep 1893	17 Nov 1969	20 Nov 1968	wife of Philip; nee Corriveau; b. Alpena, MI
SA	Marie		21 Jul 1917	23 Jul 1917	6 years; child of Alexander; b. Alpena
1 - 25W	Mary			10 Sep 1927	511 Sable
41 - 29/38	Mary	15 Apr 1923	20 Dec 1995	23 Dec 1995	wife of Richard; nee Zolnierrek; b. Alpena
1 - 25W	Mary (Windoes)	12 Mar 1864	1951	25 Sep 1951	sis/o Celeste Monaghan; b. St. Polycarpe, Can
1 - 20/25A	Mary Jane			19 Jan 1961	1431 Courtland Rochester
1 - 25W	Mary Louise			6 Feb 1960	
42 - 1	Mrs.			22 Apr 1929	
4 - 23	Odile	1837	27 Nov 1907	30 Nov 1907	w/o Joseph; nee Seguin; b. St Polycarp, Que
16/17 - 32/2	Oliver J.	8 Jul 1899	29 Jan 1966	1 Feb 1966	married Jean Deluhery; b. Ottawa, Ontario
11 - 12E	Peter Isadore.	9 Aug 1839	29 Sep 1893	1 Oct 1893	husband of Rose; 52 years
41 - 29/38A	Philip J.	26 Aug 1892	11 Apr 1953	14 Apr 1953	married Leontine Corriveau; b. Black River, MI

Location	Name	Birth	Death	Burial	Comments
<b>SEGUIN</b>					
29 - 22W	Philip Michael	26 Apr 1947	30 Nov 1947	3 Dec 1947	infant
32 - 18W	Raymond G.	10 Aug 1917			married Freida Rohnig
20 - 15	Rita			2 Dec 1928	child; c/o Philip Seguin
41 - 29/38A	Rita C.	5 Sep 1925	30 Nov 1928	9 Jun 1949	
43 - 47E	Robert & Marion				purchased lot 1986
41 - 28/38A	Roland	7 Apr 1921	17 Sep 1990	20 Sep 1990	married Mary Zolnierek; b. Alpena, MI
42 - 1	Rose	8 Feb 1916	5 Dec 1975	8 Dec 1975	wife of Joseph; nee Marshall; b. Alpena, MI
11 - 12E	Rose E.	17 Apr 1843	27 Nov 1933	30 Nov 1933	wife of Peter
SA	Stanislas		23 Apr 1903	24 Apr 1903	3 weeks; child of Stanislas; b. Alpena
SA	Stanislas		15 Nov 1909	17 Nov 1909	43 years; b. Canada
SB	Sylvan		19 Apr 1881	1881	54 yrs; h/o Armenia Prieur; s/o Dion & Catherine
1 - 25W	Ted? George?			1909	
36 - S	Telesphore			8 May 1930	
32/33 - 18/34	Theodore J.	29 Jul 1919	11 Jul 1992	15 Jul 1992	married W. Jean Kieliszewski; b. Alpena, MI
27 - 2E	Virginia I.	18 Jun 1924			wife of George; nee Seguin
32/33 - 18/34	W. Jean	13 Feb 1926			wife of Ted; nee Kieliszewski
1 - 25W	Wilfred			22 Aug 1882	13 years; b. Alpena
15 - 1	Wilfred & Virginia				purchased lpt; 14841 Parallel Ave., Alpena, MI
42 - 1	Wilfred E.	4 Apr 1894	1 Jul 1932	6 Jul 1932	married Frances Stepanski
17 - 17	William & Norine				grave H purchase only
17 - 17	William Francis	23 Mar 1973	17 Jan 1974	21 Jan 1974	son of William & Norine; b. Marquette, MI
<b>SELBY</b>					
19/20 - 25/5	Lenore Daoust	27 Dec 1897	22 Jul 1961	25 Jul 1962	wife of Allen; b. Alpena, MI
<b>SELL</b>					
32 - 34E	Dwight & Geneveive				purchased lot 1988
<b>SELTSAM</b>					
4 - 21	Anna	1 Aug 1884	1 Dec 1953	5 Dec 1953	wife of Marx; b. Austria, Hungary
4 - 21	Marx	28 Feb 1881	7 Mar 1956	10 Mar 1956	RFD #2 Lachine; b. Germany
<b>SEMPLAWSKI</b>					
SM	Frank		9 Sep 1888	1888	
<b>SENUCHUCK</b>					
41 - 11/20A	Cody Allen	13 Jul 1992	14 Sep 1992	17 Sep 1992	son of Scott & Jennifer
37 - 70	Earl J.	1920	1939	1939	son of Angeline Kraft
37 - 70	John Joseph			24 Jun 1963	son of Edmund & Winifred
37 - 70	Lloyd J.	15 Jun 1918			married Rita Walchak
37 - 70	Rita M.	28 Feb 1924	30 Jul 1980	2 Aug 1980	wife of Lloyd; nee Walchak; b. Alpena, MI
<b>SEPULL</b>					
25 - 2	James Hutton	21 Apr 1911	23 Aug 1998	26 Aug 1998	b. Alpena; 87 years
<b>SERES</b>					
35 - 33N	Daniel Meldrum	15 Nov 1952	19 May 1989	22 May 1989	married Geraldine Ristau; b. Detroit, MI
35 - 33N	Geraldine	4 Dec 1948			wife of Daniel; nee Ristau
<b>SERRE</b>					
37 - 18/27A	Alfred	1908	1965	8 Jul 1965	husband of B.
PF	Alfred			27 May 1931	stillborn child
13 - 10W	Bernadette	12 Jan 1917	12 Jun 1987	15 Jun 1987	
27 - 12	Cordelia	31 Jan 1848	23 Oct 1929	1929	wife of Frank
27 - 12	Frank	17 May 1846	12 Oct 1918	15 Oct 1918	husband of Cordelia; 72 yrs. b. Canada
27 - 12	Frank	1872	7 Jun 1923	1923	son
SA	Infant		3 Sep 1892	4 Sep 1892	child of Francois; b. Alpena
37 - 18/27A	Mrs.	1867	1973		
13 - 10E	Ralph N.	21 Apr 1917	17 Jun 1974	20 Jun 1974	married Bernadette Mainville; b. Alpena, MI
27 - 12	Theophile	19 May 1880	30 Oct 1918	2 Nov 1918	39 yrs; s/o Frank & Cordelia; died in Flint
<b>SEYMORE</b>					
42A - 3	Josephine E.	18 Sep 1892	1971	3 Jan 1972	wife of Stanley; nee Mieczak; b. Saginaw, MI
36 - S	Stanley				baby
42A - 3	Stanley	8 Jul 1892	1960	13 Dec 1960	married Josephine Mieczak; b. Saginaw, MI
<b>SEYMOUR</b>					
36 - 13W?	Bernice	11 Jan 1914			
<b>SHALLA (SZYLA)</b>					
37 - 10/19A	Agnes	15 Dec 1877	7 Apr 1967	11 Apr 1967	wife of John; nee Wozniak; b. Coldwater, MI
<b>SHALLA (SZYLA)</b>					
34 - 42E	Anastasia	10 Feb 1896	4 Jun 1976	7 Jun 1976	wife of Frank; nee Zgorski; b. Posen, MI
37 - 46/55	Cass B.	4 Mar 1908	3 Jan 1994	6 Jan 1994	Married Florence Kurtz; age 85
40/41 - 64/1	Clarence	10 Mar 1913			married Nettie Jill
37 - 10/19A	Clemens A.	17 Oct 1910	26 May 1989	29 May 1989	married Irene & Emma Kalish; b. Alpena, MI
38 - 7	Elizabeth H.	24 Oct 1902	9 Apr 1960	12 Apr 1960	
41 - 41	Emma B.	15 Jun 1916	20 Dec 1997		w/o Walter; nee Kalisch; b. Alpena; 81 yr.
38 - 7	Eugene	3 Jul 1923	29 Aug 1928	1 Sep 1928	
37 - 46/55A	Florence E.	1 Aug 1912	14 Jun 1983	17 Jun 1983	wife of Cass; nee Kurtz; b. Kelly Island, OH
34 - 42E	Frank	4 Oct 1882	9 Nov 1955	12 Nov 1955	married Anastasia Zgorski; b. Posen, MI
37 - 10/19A	Irene M.	11 May 1906	20 May 1949	23 Mar 1949	wife of Clem; nee Mainville; b. Alpena, MI
37 - 10/19A	John	15 Feb 1878	12 Jun 1959	15 Jun 1958	married Agnes Wozniak; b. Posen, MI
34 - 42E	Joseph	6 Jul 1887	31 Aug 1948	4 Sep 1948	449 Warren, Saginaw, MI

Location	Name	Birth	Death	Burial	Comments
<b>SHALLA (SZYLA)</b>					
40/41 - 64/1	Nettie C.	25 Nov 1911	28 Feb 1989	3 Mar 1989	wife of Clarence; nee Jill; b. Posen, MI
<b>SHANNON</b>					
4 - 14	Anna		25 Dec 1872	1872	daughter of Christopher & Barbara
36 - S	Charles N.	1881	20 Dec 1941	23 Dec 1941	Men's Camp; father of William
41 - 9	Mary Myrilla Woods	29 May 1880	18 Nov 1972	20 Nov 1972	wife of Earl; nee Rabiteau; b. Presque Isle Co.
4 - 18	Susan		20 Jan 1890	22 Jan 1890	99 years; b. Ireland
<b>SHARP</b>					
42A - 1	Alvin R.	6 Mar 1938			married June Lorraine Pelleran
42A - 1	June Lorraine	5 Sep 1936	16 Dec 1959	19 Dec 1959	wife of Alvin; nee Pelleran; b. Alpena, MI
<b>SHAY</b>					
27/28 - 31/1	Beathrice J.	17 Dec 1937			
27/28 - 31/1	Kenneth G.	19 Mar 1936			
27/28 - 31/1	Randy Allen	12 Feb 1957	16 Feb 1976	19 Feb 1976	married Amy Lou Hawley; b. Alpena, MI
<b>SHEA</b>					
19 - 6	Alden	12 Oct 1914			husband of Anna
SB	Alexander			9 Mar 1873	20 years; s/o William & Anna McMullen
19 - 6	Anna	18 Apr 1916			wife of Alden
42A - 9	Charles A.	26 Mar 1876	6 Aug 1960	9 Aug 1960	married Esther Fingleton; b. Goderich, Ontario
37 - 2	Daniel Mark	15 Jun 1868	15 Dec 1940	17 Dec 1940	married Estelle Kinney; b. Goderich, Ontario
37 - 2	Elizabeth				
37 - 2	Estella	6 Apr 1871	21 May 1948	23 May 1948	wife of Daniel; nee Kinney
42A - 9	Esther M.	25 Dec 1880	2 Aug 1968	5 Aug 1968	wife of Charles; nee Fingleton; b. Canada
42A - 9	Evelyn	1915			wife of Francis; nee Soper
42A - 9	Francis J.	20 Sep 1909	5 Feb 1984	8 Feb 1984	married Evelyn Soper; b. Alpena, MI
37 - 2	Frank				
37 - 2	John				
SB	Margaret Joan		15 Feb 1879	1879	w/o Alexander Keenan; 22 years; d/o William Shea & Anna Mullen
6 - 1E	Michael Thomas		14 Apr 1939	16 Apr 1939	infant
37 - 2	Robert J.	22 Feb 1876	20 Mar 1942	23 Mar 1942	married Sarah O'Neil; b. Canada
37 - 2	Sarah E.	22 Dec 1873	25 Aug 1971	27 Aug 1971	wife of Robert; nee O'Neil; b. Alpena, MI
2 - 6	William				purchased 1887; no marker
<b>SHEAHY</b>					
24 - 13	Francis J.	10 Mar 1890	12 Nov 1916	14 Nov 1916	27 years; b. Alpena
24 - 13	Francis Robert		28 Jan 1914	30 Jan 1914	2 months; b. Alpena
<b>SHEEHAN</b>					
19 - 19	Mrs.				
<b>SHEEHY</b>					
32/33 - 32/16	Erwin G.	1924			married Margaret DeRosia
32/33 - 32/16	Margaret Gagne	24 Sep 1915	1 Sep 1979	4 Sep 1979	wife of Erwin; nee DeRosia; b. Alpena, MI
<b>SHEFF (SCHEFF / CHEF)</b>					
33 - 13W	Alfred	8 Sep 1906	1967	5 Dec 1967	son of Edmund & Mary; b. Alpena, MI
SA	Andre		3 Sep 1895	5 Sep 1895	42 years; died at Hillman; b. Canada
36 - 13E	Andrew J.	1861	1929	30 Nov 1929	
29 - 9	Andrew		11 Jan 1959	15 Jan 1929	
SA	Angelique		16 Aug 1897	18 Aug 1897	82 years; wife of Paul; nee Lefebvre; Canada
36 - S	Child		6 Feb 1922	6 Feb 1922	
33 - 13W	Edmund	1860	1934	20 Jul 1934	married Mary Goulet
29 - 9	E. Mabel	16 Jun 1888	25 Jul 1980	28 Jul 1980	aunt of James H. Holland; b. Alpena, MI
34 - 9/12A	Edna J.	2 May 1891	25 Feb 1957	28 Feb 1957	wife of Edward; nee Brush; b. Gesto, Ontario
34 - 9/12A	Edward	27 Mar 1896	18 Jan 1954	21 Jan 1954	married Edna J. Brush
29 - 9	Ellen	1854	27 Nov 1929	1 Dec 1929	wife of John
29 - 9	Ellen C. / Helen		28 Jan 1881	1881	d/o Medi & Helen Fitzgerald; 2 yrs 5 months
SB	Emma		10 Apr 1881	1881	d/o Andrew & Martine Ranger; 1 month 2 days
29 - 9	Honorah T.		22 Jun 1880	1880	infant
SB	James			4 May 1888	14 months; b. Alpena
SB	James		21 Dec 1904	23 Dec 1904	13 years; b. Alpena
29 - 9	John	1850	7 Janb 1919	11 Jan 1919	husband of Ellen; 69 years; b. Canada
29 - 9	John Jr.	1883	1947	13 Nov 1947	Mountain Lake, Minnesota; b. Alpena, MI
SA	Josephine		3 Mar 1895	6 Mar 1895	10 years; child of Andre; b. Hillman
SB	Margaret Justine		15 Mar 1881	1881	d/o Medi & Helrn Fitzgerald; 5 years 1 month
29 - 9	Mary P.		2 Feb 1881	1881	d/o Medi & Helen Fitzgerald; 4 years
33 - 13W	Mary	2 May 1865	1947	5 Jun 1947	wife of Edmond; nee Goulet; b. Ontario
36 - 12W	Nellie			28 Apr 1936	
SB	Nora	14 Jan 1880	24 Aug 1880	1880	d/o Amedee & Helen Fitzgerald; 7 months
SB	Paul E.			17 Apr 1892	7 years; b. Alpena
SA	Paul		4 Mar 1905	7 Mar 1905	86 years; b. Canada
<b>SHELDON</b>					
43 - 22	Clifford E.	8 Sep 1904	22 Dec 1985	24 Dec 1985	married Rosa Beck; b. Sisseton, SD
43 - 22	Rose	1 Nov 1906	5 Feb 1984	8 Feb 1984	wife of Clifford; nee Beck; b. Detroit, MI
<b>SHELL</b>					
37 - 10	Della	1883	1949	12 Jan 1949	wife of Thomas; nee Aure; b. Alpena Co, MI
25 - 3E	Elizabeth	1856	1922	1922	wife of Joseph

Location	Name	Birth	Death	Burial	Comments
<b>SHELL</b>					
37 - 10	Elizabeth	1906	2 Mar 1922	5 Mar 1922	15 years; b. Alpena
37 - 10	Gerald B.	1914	6 Feb 1939	8 Feb 1939	
37 - 10	Gerald D.	1938	6 Feb 1939	8 Feb 1939	infant (Jess Duane?)
25 - 3E	Joseph J.	1842	1925	9 Mar 1925	husband of Elizabeth
37 - 10	Norma Hazel	1916	6 Feb 1939	8 Feb 1939	
37 - 10	Thomas J.	2 Sep 1873	7 Sep 1959	10 Sep 1959	married Della Aure; b. Alpena, MI
<b>SHERBA</b>					
43 - 15	Joseph B.	4 Jul 1921	12 Dec 1983	15 Dec 1983	married Wanda Zakowski; b. Hamtramck, MI
43 - 15	Wanda R.	12 Apr 1924			wife of Joseph; nee Zakowski
<b>SHERER</b>					
36 - SHarry	John	1875	20 Jan 1939	23 Jan 1939	
<b>SHERIDAN</b>					
1 - 2	Rose Anna		8 May 1875	10 May 1875	wife of Jacob; 32 years
<b>SHERLOCK</b>					
34 - 14W	Cecelia	26 Nov 1909	25 Sep 1968	27 Sep 1968	mother of Norm & Gerald Male
<b>SHETTERLY</b>					
36 - 25S	Edward			9 Feb 1929	
<b>SHIEMKE</b>					
28 - 23W	Billy A.	21 Nov 1933	18 Oct 1935	21 Oct 1935	son of Felix & Irene
34 - 13	Cecelia	19 Oct 1899	31 May 1962	3 Jun 1962	wife of Tony; nee Kelsey; b. Poland
28 - 19/24A	Felix	22 Oct 1891	10 Jun 1962	13 Jun 1962	married Irene B. Suszek; b. Detroit, MI
28 - 19/24A	Irene B.	12 Dec 1911	2 Jan 1987	5 Jan 1987	wife of Felix & Frank; nee Suszek; b. Alpena
8/9 - 22/2	Richard & Frances				purchased 1987
<b>SHILTS</b>					
42A - 10	Barney E. Sr.	11 Nov 1908	2 May 1964	5 Jun 1964	married Elizabeth Fillion; b. Boyd, WI
42A - 10	Elizabeth M.	28 Dec 1906	10 Apr 1966	13 Apr 1966	wife of Barney; nee Fillion; b. Bruce, WI
<b>SHOOK</b>					
14 - 27	Mary L.	17 Aug 1852	11 Mar 1908	14 Mar 1908	w/o Joseph; nee Desormeau; 57 yrs
<b>SHORES</b>					
39 - 6	Dorothy S.	19 Jun 1906	23 Dec 1976	27 Dec 1976	wife of Ernest; nee Eggert; b. Alpena, MI
39 - 6	Ernest A.	26 Jul 1895	24 Dec 1979	28 Dec 1979	married Dorothy Eggert; b. Jackson Co, FL
<b>SHORKEY</b>					
39 - 31	Allen O.	27 Jun 1924	17 Jul 1981	20 Jul 1981	married Darlene Benac Nevins; b. Alpena, MI
34 - 6	Alma G.	3 Jun 1904	28 Aug 1958	1 Sep 1958	wife of Israel; nee Allain; b. Alpena Co, MI
34 - 3/6A	Antoine	19 Mar 1885	11 Dec 1936	14 Dec 1936	635 Walnut, Alpena, MI
39 - 31	Darlene J.	2 Jun 1928			wife of Allen; nee Benac
32 - 20N	Henry J.	21 Sep 1893	7 Feb 1980	9 Feb 1980	married Kunegunda Skiba; b. Alpena, MI
34 - 6	Israel	2 May 1899	13 Sep 1968	16 Sep 1968	married Alma Allain; b. Alpena, MI
32 - 20	Jacqueline			14 Dec 1998	62 years
34 - 6	Joseph	1846	1930	24 Nov 1930	George ?
32 - 20N	Kunegunda	10 Feb 1895	14 Oct 1986	17 Oct 1986	wife of Henry; nee Skiba; b. Posen, MI
34 - 3/6A	Mary Olive	28 Jul 1863	5 Mar 1947	5 Mar 1947	wife of Joseph; b. Canada
32 - 16/20A	Ramona T.	20 May 1930	11 May 1989	13 May 1989	wife of Robert; nee King; b. Cheboygan, MI
34 - 6	Sadie		2 Apr 1938	4 Apr 1938	wife of Antoine
<b>SHOUP</b>					
18 - 13W	David Bradley	11 Sep 1985	11 Sep 1985	11 Sep 1985	infant
<b>SHOWALTER</b>					
37 - 51W	A. Leroy	1887	1944	18 May 1944	husband of Victoria
37 - 51W	Baby			2 Sep 1955	infant of Gerald
37 - 51W	Victoria A.	5 May 1892	1959	23 Mar 1959	wife of Roy; b. Montgomery Co, OH
<b>SHUBERT</b>					
40 - 41	Eloise				purchased 1995
40 - 41	George	23 Jul 1935	15 Mar 1995	1995	b. Hamtramck; age 59
<b>SHULTZ</b>					
47 - 80	James	18 May 1951	19 Sep 1996	23 Sep 1996	m. Shirley Chrzan; b. Alpena; 45 years
29 - 17/22A	John	22 Apr 1920	16 May 1994	18 May 1994	married Gertrude Jackowiak 1939; age 74
<b>SHUPERT</b>					
42A - 10	Alisha Lynn	5 Aug 1980	29 Apr 1982	3 May 1982	daughter of Rick & Ann; b. Alpena, MI
42A - 12	Debra Lynn	18 Mar 1957	18 Oct 1960	20 Oct 1960	daughter of John & Virginia
42A - 14	Edward A.	19 Aug 1911	12 Jul 1971	15 Jul 1971	married Margaret Edmonds
43 - 6	Frank J.	25 Jun 1909	11 Dec 1996	14 Dec 1996	m. Vivian Jore; b. Alpena; 87 years
41A - 81	Girard William			8 Aug 1967	son of William & Sally
42A - 15	Hedwig				wife of Joseph; nee Andrzejewski
42A - 12	John & Virginia				purchased lot 1960
42A - 12	John G.	10 May 1892	22 Dec 1971	12 Jan 1971	married Nellie Cole; b. Alpena, MI
42A - 15	Joseph F.	20 Nov 1894	6 Apr 1968	9 Apr 1968	married Hedwig Andrzejewski; b. Poland
42A - 14	Margaret H.	12 Jan 1914			wife of Edward; nee Edmonds
42A - 12	Nettie C.	19 Jan 1903			wife of John; nee Cole
42A - 13	Sally Ann	8 Feb 1966	5 Sep 1976	8 Sep 1976	daughter of William & Sally; b. Alpena, MI
43 - 6	Vivian E.	24 Apr 1916			wife of Frank
42A - 13	William & Sally				purchased lot 1976
<b>SIBEARS</b>					
27/28 - 33/3	Guss C.	3 May 1903	22 Nov 1971	24 Nov 1972	husband of Lillian C.

Location	Name	Birth	Death	Burial	Comments
<b>SIBEARS</b>					
27/28 - 33/3	Lillian C.	2 Mar 1908			wife of Guss
<b>SIGORSKI</b>					
12 - 10	Julius		31 Jul 1918	1918	Segorski?
38 - 5	Pauline	1885	1927	14 Dec 1927	
<b>SIKORSKI</b>					
38 - 5	Carl	1913	1944	7 Oct 1944	
SM	Edward		7 Feb 1918	9 Feb 1918	son of Florian & Pauline; age 1 week
38 - 5	Florian	1875	1958	12 Mar 1958	Rogers City, MI
SM	Francis		27 Jan 1921	28 Jan 1921	son of florian; age 13 months
38 - 5	John F.	26 Nov 1914	17 Apr 1992	22 Apr 1992	brother of Mary Mischley; b. Alpena, MI
38 - 5	Joseph		11 Apr 1938	12 Apr 1938	
38 - 5	Joseph	1907	1921		
38 - 5	Stanley			May 1985	
<b>SIMARD</b>					
36 - S	baby			21 Jan 1924	
<b>SIMONEAU</b>					
SA	Elisabeth		13 Mar 1900	15 Mar 1900	18 years; child of Julien; b. Alpena
SA	Julien		27 Mar 1912	29 Mar 1912	58 years; b. Canada
<b>SIMMONDS</b>					
43 - 12	Martin & Marie				purchased lot 1981
<b>SIMMONS</b>					
5 - 12	Emalia	12 Sep 1893	27 Sep 1893	1893	infant
5 - 12	Frances		20 Sep 1893	1893	wife of William
5 - 12	Grace		7 May 1884	1894	
SB	Lois Marion		7 Feb 1912	8 Feb 1912	8 months; b. Alpena
5 - 12	William				purchased lot 1894
<b>SIMON</b>					
43 - 12	April Lynn	16 Jun 1973	15 Nov 1989	18 Nov 1989	b. Alpena, MI
43 - 12	Lawrence M.	13 Oct 1938	7 Jun 1982	10 Jun 1982	married Carol Williams; b. Detroit, MI
<b>SIMONEAU</b>					
11 - 20W	Elizabeth M.		13 Mar 1900	1900	
11 - 20W	Julius				purchased lot 1902
<b>SKALCZYNSKI</b>					
SM	Florian		30 Mar 1921	2 Apr 1921	son of John & Marianna; 1 yr. 11 mo.
<b>SKALUBA</b>					
29 - 22E	Anthony	6 Feb 1885	8 Mar 1963	11 Mar 1963	married Valeria Lewandowski; b. Poland
29 - 20	Florian	23 May 1920	30 Mar 1921	1921	aka Skalczynski
SM	Helen		21 Jun 1913	1913	age 9 months
29 - 20	John	23 Jun 1874	19 Oct 1959	29 Oct 1959	married Mary Kadow; b. Poland
29 - 20	Mary	5 Jul 1886	5 Apr 1935	8 Apr 1935	wife of John; nee Kadow
29 - 20	Salome	27 Apr 1912	20 Dec 1930	20 Dec 1930	aka Skalczynska
41 - 43W	Sophie Wilson	4 Jun 1915	23 Dec 1987	26 Dec 1987	wife of Woodrow; nee Zagorski; b. Alpena, MI
29 - 22E	Valeria	11 Jan 1885	15 Sep 1941	18 Sep 1941	w/o Ant.; nee Lewandowski; b. Torun, Poland
<b>SKATZKA</b>					
41 - 18	Agnes G.	27 Dec 1920	17 May 1928	19 May 1928	
41 - 18	Elaine M.	11 Sep 1926	23 Oct 1942	27 Oct 1942	daughter of Joseph & Mary B.
40 - 6E	Frank J.	1911	1985	25 Feb 1985	married Geraldine Fonzlow
40 - 6E	Geraldine M.	1915			wife of Frank; nee Fonzlow
41 - 18	Joseph F.	17 Sep 1873	31 Aug 1954	3 Sep 1954	m. M. Barbara Samp; b. Danzig, Germany
41 - 18	Mary B.	4 Dec 1885	4 Apr 1972	7 Apr 1972	wife of Joseph; nee Samp; b. Posen, MI
<b>SKELLY</b>					
20 - 16W	Albert H.	16 Apr 1892	17 Jul 1899	1899	son of John & Augusta
20 - 16W	Augusta	18 Jan 1872	17 Feb 1960	20 Feb 1960	wife of John; b. Alpena, MI
20 - 16W	John A.	22 Oct 1866	12 Jun 1942	15 Jun 1942	husband of Augusta; b. Canada
20 - 16W	Loyd J.	12 Nov 1900	29 Aug 1902	1902	
<b>SKERSKI</b>					
34 - 36/40A	Theodore Joseph	1916	17 Nov 1965	19 Nov 1965	married Nettie Budnick; b. Presque Isle Co, MI
<b>SKIBA</b>					
37 - 15/24A	2 infants			5 Aug 1943	moved from block 34
41 - 47W	Agnes	6 Feb 1893	9 Sep 1973	13 Sep 1973	wife of Joseph; nee Detloff; b. Presque Isle Co
32 - 16E	Agnes I.	4 Mar 1910			wife of Frank
32/33 - 15/3	Anastasia	1875	1955	30 Aug 1955	wife of Frank
<b>SKIBA</b>					
32/33 - 15/3	Anna A.	15 Apr 1886	18 Feb 1980	20 Feb 1980	wife of Michael; nee Misiak
PF	Baby			13 May 1929	
32 - 3	Baby Boy			25 Aug 1961	son of John
36 - S	Baby girl			8 Apr 1947	daughter of Roy Skiba
42A - 2	Barbara V.	4 Dec 1911			purchased lot 1964
42A - 6	Bernard (Ben)	8 Mar 1909	7 Apr 1971	12 Apr 1971	married Eliza Piaseczny; b. Alpena, MI
34 - 10	Clare Louis	20 Oct 1957	24 Nov 1957	25 Nov 1957	son of Clare & Madeline
34 - 10	Clare M.	15 Apr 1912	30 Oct 1988	2 Oct 1988	married Madeleine Frantz ; b. Alpena, MI
32/33 - 8/12A	David	4 Nov 1941	18 Mar 1994	16 Apr 1994	Miami Florida; b. Alpena MI; age 52
42A - 6	Eliza	22 Nov 1911	7 Jan 1981	10 Jan 1981	wife of Ben; nee Piaseczny; b. Detroit, MI

Location	Name	Birth	Death	Burial	Comments
<b>SKIBA</b>					
32 - 3	Florence H.	9 Feb 1925	5 Dec 1964	9 Dec 1964	wife of Jack; nee Johnson; b. Ossineke, MI
31 - 2E	Frances E.	28 May 1904			wife of Lloyd; nee Polaski
32 - 16E	Frank J. Jr.	9 Feb 1907	30 Nov 1956	3 Dec 1956	husband of Agnes; b. Rogers City, MI
32/33 - 15/3	Frank J. Sr.	24 Mar 1874	29 Jun 1956	29 Jun 1956	husband of Anastasia; b. Syracuse, NY
39 - 39	Gerald & Patricia				purchased lot 1980
27 - 24	Gregory Carl	31 Mar 1956	7 May 1956	8 May 1956	inf. son of Carl & Dayle
40/41 - 65/2	Henry J. Sr.	12 Dec 1922	30 Apr 1993	3 May 1993	married Nellie Roberts; b. Alpena, MI; age 70
6 - 5	Infant			22 Dec 1931	
27 - 24	infant			30 Apr 1931	
37 - 48/57A	Infant		7 Sep 1943	8 Sep 1943	daughter of Anthony Skiba
32 - 3	Jack P.	9 Nov 1923	30 Jan 1984	2 Feb 1984	married Florence Johnson; b. Alpena, MI
32 - 3	Jacob	1846	1 Dec 1921	3 Dec 1921	75 years; s/o Michael & Mary
32 - 3	James E.	27 Jun 1898	9 Feb 1982	12 Feb 1982	father of Theresa Skeby; b. Presque Isle Co.
37 - 14/23A	Jean Marie			5 May 1947	daughter of Louis Skiba
32 - 3	John I.	1 Apr 1877	1 Jul 1958	4 Jul 1958	married Mary Misiak; b. Syracuse, N.Y.
34 - 48W	Joseph & Alice				purchased lot 1948
41 - 47W	Joseph F. Sr.	11 Oct 1893	27 Feb 1951	3 Mar 1951	married Agnes Detloff; b. Alpena, MI
32/33 - 17/33	Josephine	20 Oct 1912	13 Jul 1996	16 Jul 1996	w/o Theophil; nee Dragiewicz; b. Hamtramck
34 - 48W	Julie Ann		25 Jun 1948	25 Jun 1948	daughter of Joseph Jr.
31 - 2E	Lloyd J.	21 Jun 1904	18 May 1975	21 May 1975	m. Frances Polaski; b. Presque Isle Co. MI
28 - 3	Louis			15 Jul 1939	baby
37 - 15/24A	Louis & Louise				purchased lot
37 - 14/23A	Louis P.	9 Aug 1906	17 Jan 1997	20 Jan 1997	m. Louise Fradette; b. Alpena; 90 years
37 - 14/23A	Louise M.	27 Aug 1905	5 May 1986	8 May 1986	wife of Louis; nee Fradette; b. Herron, MI
34 - 10	Madeline E.	18 Sep 1915			wife of Clare
37 - 14/23A	Mary	14 Jun 1942	14 Jun 1942	15 Jun 1942	c/o Louis Skiba
32 - 3	Mary F.	15 Jun 1879	7 Aug 1959	10 Aug 1959	wife of John; nee Misiak; b. Poland
32/33 - 15/3	Michael F	18 Sep 1885	9 Feb 1968	12 Feb 1968	married Anna Misiak; b. Presque Isle Co, MI
40/41 - 65/2	Nellie F.	23 Aug 1922	4 Aug 1973	7 Aug 1973	w/o Henry; nee Roberts; b. Elizabeth City, NC
27 - 24	Patricia		23 Mar 1936	24 Mar 1936	
28 - 3	Peter John			8 Aug 1960	son of Louis & Louise
31 - 2E	Phyllis Ann	9 Jan 1928	9 Feb 1928	19 Feb 1928	daughter of Lloyd & Frances
46 - 6	Roger A.	15 May 1947	12 Apr 1998	17 Apr 1998	m. Susan Fitzpatrick; b. Alpena; 50 yrs.
37 - 15/24A	Sharon M.	21 Jul 1947	18 Jan 1993	22 Jan 1993	wife of Fred; nee Whitney; b. Alpena, MI
32/33 - 17/33	Theophil	14 Nov 1909			husband of Josephine
<b>SKIBINSKI (SKIBA)</b>					
32 - 3	Catherine	1852	1926	20 Dec 1926	
32 - 2	Alexander	26 Jan 1881			husband of Josephine
17 - 12	Cecylia	22 Nov 1854	31 Oct 1913	4 Nov 1913	wife of Michael; 56 years
32 - 2	Josephine	11 Feb 1883	23 Dec 1919	26 Dec 1920	w/o Alexander D.; 36 yr; d/o Peter Donakowski
32 - 3	Mary Marta		7 Mar 1920	9 Mar 1920	d/o John; 1 year
17 - 12	Mary	4 Jul 1879	23 Aug 1913		daughter
17 - 12	Michael	18 Oct 1856	5 Jul 1923	9 Jul 1923	husband of Cecylia; 66 years; s/o Mich. & Ua.
32 - 3	Rose / Rosalie		23 Nov 1922	25 Nov 1922	8 years; d/o Jan & Mary
34 - 18	Stanley (James)		31 Jul 1918	1918	23; s/o Michael & Cecelia Wisniewski; died France
<b>SKIBINSKI (SKIBA)</b>					
17 - 12	William L.	31 Jan 1893	14 Sep 1961	18 Sep 1961	b. Alpena, MI
<b>SKIERA</b>					
27 - 20	Anthony	1889	24 Jan 1964	28 Jan 1964	married Theresa Roznowski
27 - 20	Theresa	1 Oct 1891	19 Feb 1958	22 Feb 1958	wife of Anthony; nee Roznowski; b. Alpena, MI
<b>SKINNER</b>					
8 - 16	Agnes J.			27 Oct 1986	
8 - 16	Baby			4 Apr 1935	
8 - 16	Francis Joseph			19 Jan 1933	infant
<b>SKOBLER</b>					
34 - 16/19A	Stephen			14 Jan 1955	
<b>SKOCZKE</b>					
SM	Infant		4 Jul 1908	4 Jul 1908	
<b>SKOWRONEK</b>					
11 - 33	Aloysius Leo	11 Apr 1920	12 Nov 1966	15 Nov 1966	brother of Lucille; b. Cheboygan, MI
11 - 33	Andrew D.	23 Jul 1888	6 Nov 1931	10 Nov 1931	husband of Anna
11 - 33	Anna B.	11 Jun 1899	1 Mar 1942	4 Mar 1942	wife of Andrew
25 - 14W	Anthony	1894	21 Nov 1944	23 Nov 1944	
30 - 3W	Casmer	30 Apr 1915	10 Apr 1985	12 Apr 1985	married Jackie Kelly; b. Posen, MI
13 - 18E	Coleta / Kaleta	6 Mar 1887	14 Apr 1925	18 Apr 1925	48 years; wife of Ignatius
21 - 19/24A	David J.	8 Jul 1954	24 Jul 1983	27 Jul 1983	daughter of Frank Kuchnicki & Joanna
25 - 14W	Florence		29 Jul 1923	31 Jul 1923	son of Stanley & Jean; b. Alpena, MI
39 - 4	Florence V.	13 Jul 1907			d/o Thomas; age 6 weeks
25 - 14W	Frank J.	20 Jan 1984	25 Sep 1956	28 Sep 1956	wife of Peter
11 - 33	Gladys J.	24 Jan 1926			b. Metz, MI
SM	Infant		2 Mar 1920	2 Mar 1920	wife of Justin
25 - 14W	Irene		30 Mar 1924	2 Apr 1924	1 hour; child of Andrew & Cecelia; Posen
					age 2 years; d/o Thomas & Joanna



Location	Name	Birth	Death	Burial	Comments
<b>SKOWRONEK</b>					
13 - 18/23A	Jack				purchased lot 1925
21 - 24	Jean M.	20 Mar 1922	1 Sep 1993	3 Sep 1993	wife of Stanley; nee Dumsch; b. Alpena, MI
30 - 3W	Jennie			13 Jul 1970	wife of Thomas; nee Pieczynski
11 - 33/28A	Joseph A.	12 Mar 1916	1915	30 Aug 1951	married Mary C. Sobeck; b. Alpena, MI
43 - 35E	Joseph H.	12 Mar 1916	27 Aug 1951	30 Aug 1951	married Mary C. Sobeck
11 - 33/38A	Justin & Gladys				purchased lot 1984
11 - 33	Justin D.	15 Apr 1924			husband of Gladys
30 - 3W	Leo	8 Nov 1887	15 Nov 1918	18 Nov 1918	22 years; s/o Thomas & Catherine Kaminska from Victor Skowronek
42A - 3	Mary C.	26 Oct 1896	4 Jul 1990	7 Jul 1990	wife of Peter; nee Orban; b. Metz, MI
10 - 20	Nellie			1887	
39 - 4	Peter F.	6 Oct 1923			husband of Florence
42A - 3	Peter F.	24 Oct 1889	1 Mar 1962	3 Mar 1962	married Mary Orban; b. Posen, MI
21 - 23	Stanley J.	24 Oct 1924	13 Jan 1991	16 Jan 1991	married Jean Dumsch
36 - S	Sue Ann			27 Aug 1947	c/o Aloysius Skowronek
25 - 14W	Thomas				purchased lot 1923
30 - 3W	Thomas M.	5 Feb 1891	5 Apr 1965	23 Apr 1965	married Jennie Pieczynski; b. Posen, MI
<b>SLANGA</b>					
SM	Martin		2 Jan 1908	4 Jan 1908	age 12 years
23 - 10	Stanley	9 Mar 1857	Mar 1947	28 Mar 1947	b. Poland
<b>SLEEPER</b>					
30 - 1	Adeline	18 Jan 1898	2 Dec 1977	5 Dec 1977	wife of Arza; nee Laundry; b. Alpena, MI
<b>SLIMAN</b>					
11 - 35	Dekel & Charles				purchased lot 1916
SA	Lazarus John		24 Jan 1905		1.5 months; b. Alpena
SA	Albert		4 Sep 1916	8 Sep 1916	23 years; b. Turkey
SA	Isabelle		20 Jan 1907	21 Jan 1907	10 mo.; child of Degir (Syrian); b. Alpena
<b>SLOMINSKI</b>					
40 - 43	Dorothy				purchased lot 1993
43 - 39W	Eugenia G.	19 Mar 1915			purchased 1983; wife of John
43 - 39W	John F.	5 May 1913			purchased 1983; husband of Eugenia
42A - 5	Peter Sr.	30 Mar 1890	18 Jan 1963	21 Jan 1963	married Rose Smigelski; b. Little Rock, Ark.
40 - 43	Ronald James	20 Aug 1946	14 Jul 1993	17 Jul 1993	married Dorothy Minton; b. Alpena, MI; age 46
42A - 5	Rose	16 Aug 1892	25 Oct 1967	30 Oct 1967	wife of Peter; nee Smigelski; b. Alpena Co, MI
<b>SMALLEY</b>					
29 - 18/23A	Delphine	4 Jul 1943	Aug 1965	25 Aug 1965	wife of Lawrence; nee Zakshesky; b. Alpena
<b>SMARACZ (SMARSZCZ)</b>					
27 - 17W	Frances		10 Mar 1911	31 Mar 1911	age 30 years; b. Presque Isle Co.
27 - 17W	John J.		25 Oct 1942	28 Oct 1942	
SM	Mary		12 Dec 1903	15 Dec 1903	age 2 weeks; b. Alpena
<b>SMARCZEWSKI</b>					
42A - 5	Henry V.	28 Nov 1908	14 Oct 1980	17 Oct 1984	married Sophie Momrik; b. Detroit, MI
42A - 5	Sophie C.	27 Feb 1923	22 Jan 1978	26 Jan 1978	wife of Henry; nee Momrik; b. Posen, MI
<b>SMEADER</b>					
SB	Geneveive		24 Oct 1912	27 Oct 1912	6 years; b. Alpena
<b>SMIGELSKI</b>					
24 - 24	Andrew A.	27 May 1880	10 Feb 1957	13 Feb 1957	husband of Cora; b. Cathro, MI
41A - 42	Ann Marie	18 Mar 1963	18 Mar 1963	18 Mar 1963	dau of Lawrence & Rosalind; b. Alpena, MI
SM	Anna		4 Mar 1911	6 Mar 1911	age 49 years
32 - 8	Anna			1925	
SM	Antonia		26 Aug 1895	27 Aug 1895	39 years; b. Alpena
24 - 24	Anthony		25 Sep 1924	27 Sep 1924	95 years
23 - 3W	Anthony J.	31 Aug 1885	9 Nov 1970	12 Nov 1970	married Mary Schultz; b. Alpena, MI
32 - 10	Anthony J.	10 Oct 1900	1960	18 Oct 1960	m. Clara Lewandowski; b. Presque Isle Co, MI
38 - 35E	Audrey J.	12 Sep 1927	21 Jan 1998	24 Jan 1998	wife of Robert; nee Benway; b. Alpena; 70 yr.
30 - 16/21A	Brad			12 Aug 1981	son of Gerald & Phyllis
43 - 23E	Brad	7 Aug 1981	7 Aug 1981	11 Aug 1982	twin son of Gerald & Phyllis
30 - 16E	Catherine V.	17 Feb 1905	1 Sep 1933	4 Sep 1933	
40 - 26	Cecelia R.	22 May 1919			wife of John; nee Pokorski
30 - 16/21A	Chad			12 Aug 1981	son of Gerald & Phyllis
43 - 23E	Chad	7 Aug 1981	7 Aug 1981	11 Aug 1982	twin son of Gerald & Phyllis
24 - 24	Charlotte A.	13 Jun 1920			wife of Stanley; nee Castrop
32 - 10	Clara	11 Aug 1905	1991	13 Apr 1991	wife of Anthony; nee Lewandowski; b. Alpena
37 - 68E	Clara F.	7 Nov 1902	8 Jan 1990	10 Jan 1990	wife of John; nee Shalla; b. Metz, MI
24 - 24	Cora	3 Mar 1890	26 May 1938	30 May 1958	wife of Andrew; b. Alpena, MI
31 - 14	David John	31 Aug 1959	1 Sep 1959	2 Sep 1959	son of Lawrence & Rose
38 - 35E	David Michael	31 Oct 1951	31 Oct 1951	1 Nov 1951	son of Robert & Audrey
23 - 8	Dora	21 May 1911	10 Mar 1997	12 Mar 1997	w/o Edward; nee Gagnon; b. Alpena; 85 yrs.
23 - 8	Edward J.	16 Dec 1916	12 May 1995	16 May 1995	b. Alpena; married Dora Gagnon; age 66
38 - 64	Edward J.	2 Jan 1922	31 Dec 1974	3 Jan 1975	married Marie LaMarre
27 - 11	Esther	21 Apr 1918	13 Apr 1996	16 Apr 1996	w/o Philip; nee Raniszewski; b. Posen
32 - 10	Eugene		29 Jul 1937	31 Jul 1937	
24 - 24	Frances		7 Sep 1918	9 Sep 1918	second wife, 44 years; Veronica Eisbrenner

Location	Name	Birth	Death	Burial	Comments
<b>SMIGELSKI</b>					
30 - 16E	Frances E.	7 May 1874		21 Jul 1930	wife of John
36 - 4	Frank	4 Nov 1889	1961	25 Jan 1961	brother of Mary Hartman; b. Alpena Co, MI
32 - 8	Frank A.	25 Mar 1895	10 Jan 1948	13 Jan 1948	married Helen Grzeskowiak
30 - 16E	George		10 Aug 1939	10 Aug 1939	child
30 - 16/21A	George	15 Aug 1908	20 Jan 1946	23 Jan 1946	
43 - 23	Gerald	23 Apr 1941	26 Nov 1993	29 Nov 1993	married Phyllis Wyman; b. Alpena, MI; age 52
32 - 8	Helen C.	14 Jun 1898	25 Dec 1982	29 Dec 1982	wife of Frank; nee Grzeskowiak
37 - 74W	Helen Ruczynski	14 Jul 1901	8 Apr 1984	12 Apr 1984	wife of Alphonse & Joseph
40 - 55	Jerome	24 Jul 1941			husband of Joyce
SM	John		10 Jul 1911	11 Jul 1911	s/o Anthony & Mary; age 2 weeks
40 - 26	John (Chester)	2 May 1913	14 Oct 1990	18 Oct 1990	married Cecelia Pokorski; b. Alpena Co, MI
17 - 27W	John M.	25 Nov 1899	3 Jun 1974	6 Jun 1974	married Josephine Precord Piper
30 - 16E	John M.	27 Oct 1855	14 May 1936	16 May 1936	husband of Frances
37 - 68E	John W.	5 Mar 1897	16 May 1967	18 May 1967	married Clara F. Shalla; b. Posen, MI
23 - 1/6A	Joseph	5 Jun 1912	28 Oct 1989	1 Nov 1989	married Kathryn Kinonen; b. Alpena, MI
39 - 49	Joseph	30 Apr 1890	15 Apr 1983	12 Oct 1983	married Sophie & Helen; b. Alpena, MI
17 - 27W	Josephine	8 Jun 1893	8 Mar 1978	11 Mar 1978	wife of John; nee Precord; b. Galetton, PA
40 - 55	Joyce	27 Nov 1943			wife of Jerome
SM	Ladislaus		27 Aug 1903	29 Aug 1903	age 7 months; b. Alpena
31 - 2W	Larry J.	29 Aug 1926			married Rose Dzieszinski
SM	Lawrence		21 Nov 1901	23 Nov 1901	age 38 years; b. Poland
24 - 24	Leona			1917	
SM	Maria		12 Dec 1919	15 Dec 1919	wife of Anthony; 73 years
SM	Marianna		20 Dec 1910	24 Dec 1910	17 years
38 - 64	Marie M.	25 Jan 1925	20 Dec 1988	22 Dec 1988	wife of Edward; nee LaMarre; b. Alpena, MI
SM	Mary		12 Dec 1903	15 Dec 1903	age 2 weeks; b. Alpena
23 - 3W	Mary	6 Oct 1889	26 Feb 1967	2 Mar 1967	wife of Anthony; nee Schultz; b. Posen, Poland
43 - 18	Mary Lou	28 Dec 1936			wife of Philip
22 - 8W	Michael C.	26 Jul 1896	2 Mar 1975	5 Mar 1975	married Rose Kapala; b. Cathro, MI
SM	Michaelena		31 Mar 1915	2 Apr 1915	age 77 years; nee Kuczma
40 - 55	Philip J.	1 Aug 1937	26 Nov 1987	28 Nov 1987	married Thelma Yarrington; b. Alpena, MI
27 - 11W	Phillip F.	25 May 1912	11 Sep 1954	14 Sep 1954	married Esther Raniszewski
43 - 18	Phillip M.	29 Sep 1932	28 Mar 1994	31 Mar 1994	married Mary Lou Gibbons; age 61
43 - 23E	Phyllis	21 Aug 1946			wife of Gerald
32 - 34W	Richard	28 Nov 1928	23 Nov 1992	27 Nov 1992	married Cherie Skiba; b. Alpena, MI
38 - 35E	Robert	15 Jul 1927			husband of Audrey
31 - 2W	Rose	1 May 1923	6 Dec 1992	10 Dec 1992	wife of Lawrence; nee Dzieszinski; b. Alpena
32 - 10	Rose		8 Jul 1903	10 Jul 1903	age 1 year; b. Alpena
22 - 8W	Rose R.	20 Feb 1900	24 Sep 1955	27 Sep 1985	wife of Michael; nee Kapala; b. Metz, MI
39 - 49	Sophia	12 Oct 1891	14 May 1950	14 May 1950	wife of Joseph; nee Kendziorski
SM	Stanislaus		21 Aug 1904	23 Aug 1904	age 3 months
24 - 24	Stanley	12 May 1911	31 Jul 1973	3 Aug 1973	married Charlotte Castrop; b. Alpena Co, MI
40 - 55	Thelma A.	18 Jan 1949			wife of Philip; nee Yarrington
29 - 35	Thomas J.	21 Dec 1915	23 Jan 1975	25 Jan 1975	married Irene T. Stoppa; b. Alpena, MI
<b>SMITH</b>					
17 - 6E	Anna C.	21 Jul 1878	1953	7 Sep 1953	wife of Harry V.; nee Hasford; b. Lansing, MI
29 - 3	Anna		18 Jan 1964	20 Jan 1964	mother of Mrs. Earl Allen
SB	Bertha Mary			23 Jun 1894	3 years; b. Alpena
2 - 2	Caroline	14 Jul 1863	9 Apr 1946	12 Apr 1946	wife of Michael; b. Cheboygan, MI
24 - 19	Carrie C.	10 Mar 1889	17 Sep 1914	19 Sep 1914	26 years; b. Alpena; d/o John & Mary Ann
11 - 4	Clarence T.	30 Sep 1914	18 Sep 1980	20 Sep 1980	brother of Leo, Stanley, Theo; b. Alpena, MI
40 - 27	Dolores I.	10 Feb 1930			wife of Louis
39 - 30	Edna M.	17 Sep 1910	10 Mar 1993	12 Mar 1993	wife of Howard; nee Potvin; b. Black River, MI
SM	Edward Ladislaus		16 Oct 1902	18 Oct 1902	age 10 days; b. Alpena
3 - 12	Emily		5 Mar 1910	7 Mar 1919	76 years; b. Port Huron, Michigan
29 - 3	Eugene E.	17 Sep 1905	8 Apr 1982	10 Apr 1982	married Leona Samp; b. Alpena, MI
41 - 34W	Flora M.	23 Apr 1894	22 Dec 1976	24 Dec 1976	wife of Floyd; nee Portwine; b. Alpena, MI
41 - 34W	Floyd	26 Apr 1895	22 Feb 1949	24 Feb 1949	son of William A.; b. Alpena, MI
11 - 4	Frances	1885	1960	30 Dec 1960	wife of John
37 - 1	Frances O. Kitter	10 Sep 1915	28 Jun 1991	1 Jul 1991	wife of Lloyd & Clare & Wm; b. Alpena, MI
36 - S	Frank W.		17 Dec 1945	18 Dec 1945	307 Sixth, Alpena, MI
36 - S	Gladys	1907	8 Aug 1938	9 Aug 1938	
33 - 1	Gladys M.	1 Jun 1921	23 Sep 1981	26 Sep 1981	daughter of Joseph & Josephine; b. Alpena, MI
39 - 40	Haldeane & Jane				purchased lot 1976
39 - 30	Howard W.	25 Nov 1908	18 Jun 1981	20 Jun 1981	married Edna Potvin; b. Alpena, MI
11 - 4	infants				2 babies
29 - 3	Ivan	1 Sep 1911	23 Jan 1912	25 Jan 1912	age 5 months
6 - 13E	James			1880	
2 - 2	James W.		18 Sep 1928	21 Sep 1926	
24 - 19	James W.	27 Oct 1857	22 Jun 1935	24 Jun 1935	husband of Mary Ann
41 - 37E	James W.	22 Feb 1907	1950	18 Jan 1950	married Esther Zann; b. Alpena, MI
SB	John		23 Jul 1900	25 Jul 1900	3 years; b. Alpena
11 - 4	John	1859	1929	5 Jul 1928	husband of Frances & Pauline

Location	Name	Birth	Death	Burial	Comments
<b>SMITH</b>					
SM	Joseph		25 Jan 1896	26 Jan 1896	age 15 days; aka Szmit
2 - 9	June			20 Feb 1911	wife of Michael
1/2 - 22/2	June C.	20 Feb 1911			wife of Michael
29 - 3	Leo J.	28 Nov 1880	16 Oct 1918	19 Oct 1918	37 years; h/o Anna; s/o Joseph & Mary
40 - 45	Louis & Delores				purchased lot 1991
40 - 27	Louis E.	29 May 1928			husband of Dolores
36 - S	Louise		30 Jul 1946	29 Jul 1946	wife of Charles
SB	Mary		23 Feb 1902	24 Feb 1902	21 months; b. Alpena
6 - 13E	Mary	1855	1891	4 Jun 1891	36 years; b. Ireland
24 - 19	Mary Ann	14 Oct 1858	23 Dec 1936	26 Dec 1936	wife of James
SB	Mary Ellen			3 Aug 1883	8 months 12 days; b. Alpena
33 - 1	Mary M.	16 Aug 1893	25 Dec 1973	29 Dec 1973	wife of Otto; nee Werda; b. Couders Court, PA
35 - 2/4A	Matthew J.	2 May 1867	1956	24 Dec 1956	b. Longford Co, Ireland
2 - 2	Michael J.	17 Mar 1857	1 Aug 1922	1 Oct 1922	husband of Caroline
1/2 - 22/2	Michael James	28 Feb 1913	25 May 1988	28 May 1988	married June Filipiak; b. Alpena, MI
41 - 5	Michael Joseph	8 Oct 1948	1949	5 Jul 1949	infant son of Walter; b. Alpena, MI
41A - 156	Michelle Ann	10 Jun 1984	19 Jun 1985	22 Jun 1985	daughter of James & Cynthia
29 - 3	Otto			18 Jun 1947	married Mary Werda
33 - 1	Otto F.	24 Mar 1887	11 Sep 1920	14 Sep 1920	husband of Mary; 33 years; s/o Joseph
11 - 4	Pauline A.	1860	27 Mar 1901	30 Mar 1901	wife of John; 43 years; b. Poland aka Szmit
SB	Peter			30 Aug 1890	2 weeks; b. Alpena
29 - 3	Richard Don	11 Nov 1932	7 Nov 1953	14 Nov 1953	son of Robert
29 - 3	Robert Lee	27 Dec 1905	12 Aug 1979	15 Aug 1979	father of Richard; b. Alpena, MI
11 - 4	Stanley T.			30 Oct 1964	
7 - 16	Stella B.	1 Nov 1883	1957	9 Mar 1957	wife of John; nee Robinson; b. Alpena, MI
11 - 4	Theo		30 Mar 1921	2 Apr 1921	son of John; aka Szmit
36 - S	Theo	17 Mar 1908		26 Jun 1950	son of Charles; b. Onaway, MI
SM	Veronica		20 Jan 1906	21 Jan 1906	age 7 weeks; aka Szmit
<b>SMOLINSKI</b>					
41 - 50	Anna	24 Jun 1902	28 Aug 1977	31 Aug 1977	wife of Martin; nee Lewandowski; b. Posen, MI
41 - 63E	Augustina	29 Aug 1887	13 Aug 1981	17 Aug 1981	wife of Stanislaus; b. Posen, MI
35 - 4/6A	Bernard	20 Aug 1899	20 Sep 1975	23 Sep 1975	married Sophie Wisniewski; b. Detroit, MI
38 - 60	Harry E.	10 Jul 1927	29 Jul 1973	2 Aug 1973	married Mary Parson; b. Posen, MI
41 - 59E	Joanna	23 Apr 1891	21 Jul 1972	24 Jul 1972	wife of John; nee Granicki; b. Posen, MI
41 - 59E	John J.	10 Nov 1882	1964	11 Jul 1964	married Jennie Granicki; b. Posen, MI
26 - 18	Julian	3 Jun 1852	22 May 1943	24 May 1943	husband of Mary; b. Lodz, Poland
38 - 51W	Lena	18 Apr 1893	8 May 1988	11 May 1988	wife of Simon; nee Wceisel; b. Posen, MI
38 - 53/62A	Leo & Helen				purchased lot 1986
47 - 86	Marie				purchased 1995
41 - 50	Martin P.	10 Oct 1899	19 Mar 1983	22 Mar 1983	married Anna Lewandowski; b. Posen, MI
26 - 18	Mary A.	25 Mar 1847	25 Jan 1923	29 Jan 1923	w/o Julian; d/o Thomas & Anna Bak; 77 years
SM	Michael		1 Oct 1905	3 Oct 1905	age 23 years; b. Alpena
47 - 86	Myron	13 Jun 1922	6 Sep 1995	9 Sep 1995	b. Hamtramck; married Marie Filarski 1959
40 - 2	Ralph L.	8 May 1933	11 Apr 1997	16 Apr 1997	m. June Timmreck; b. Alpena; 63 years
41 - 55	Roman	26 Feb 1910	6 Nov 1993	9 Nov 1993	married Helen Lewandowski; b. Posen, MI
38 - 51W	Simon	11 Jul 1886	1958	13 Nov 1958	married Lena Wceisel; b. Posen, MI
35 - 14/19A	Sophia	19 Dec 1902	8 Dec 1970	11 Dec 1970	w/o Bernard; nee Wisniewski; b. Presque Isle
41 - 63E	Stanislaus	1885	1944	6 Jun 1967	husband of Augustina
41 - 59E	Teophil Barney	21 Nov 1915	29 Nov 1971	1 Dec 1971	son of John; b. Posen, MI
<b>SNIDER</b>					
40 - 11	Franklin C.	26 Jul 1926	22 Nov 1992	25 Nov 1992	married Kay Martin; b. Pellston, MI
40 - 11	Kay	28 Apr 1932	15 Mar 1985	18 Mar 1985	wife of Franklin; nee Martin; b. St Ignace, MI
<b>SNOW</b>					
42A - 8	Dolores M.	17 Jul 1931	6 Jun 1996	10 Jun 1996	w/o Lyle; nee Homant; b. Alpena; 64 yrs.
<b>SNYDER</b>					
42A - 3	Alexander	29 Mar 1893	21 Dec 1977	23 Dec 1977	married Rose Flipski; b. Poland
40/41 - 71/8	Emmet & Mary Lou				purchased lot 1981
41 - 71W	Everett R.	22 May 1909	31 Dec 1980	3 Jan 1981	married Gladys Litwinski; b. Alpena, MI
42A - 3	Rose	11 Jun 1892	Jun 1959	13 Jun 1959	wife of Alex; nee Flipski; b. Toledo, OH
<b>SOBCZAK</b>					
37 - 9	Anna	1859	1901	1901	wife of John
42A - 6	Anthony	17 May 1909	5 Aug 1968	9 Aug 1968	husband of Dorothy
37 - 50	Constante Stanley	1883	8 Jan 1944	10 Jan 1944	husband of Sofia
37 - 9	Cora M.	24 Aug 1892	10 Apr 1976	12 Apr 1976	wife of Joseph; nee Martineau; b. Alpena, MI
42A - 6	Dorothy I.	31 Oct 1926			wife of Anthony
38 - 54E	J. Austin & M Elizabeth				purchased lot 1957
37 - 9	John	1851	30 Jul 1892	17 Aug 1892	husband of Anna; 41 years; b. Poland
37 - 9	Joseph P.	1891	1982	14 Apr 1982	married Cora Martineau; b. Alpena, MI
37 - 50	Sofia	1884	1963	26 Oct 1963	wife of Constante "Stanley"
29 - 31	Stanley	16 Jan 1904	17 Mar 1997	21 Mar 1997	b. Krakow; 93 years
37 - 9	Stanley	1887	10 Nov 1900	1900	son of John & Anna; 13 years; b. Alpena
37 - 50	Stanley D. Jr.	15 Jan 1928	7 May 1986	10 May 1986	son of Constante & Zofia; b. Alpena, MI
41 - 51E	Stefania	18 May 1901	10 May 1991	13 May 1991	wife of Zygmund; nee Adamczak; b. Poland

Location	Name	Birth	Death	Burial	Comments
<b>SOBCZAK</b>					
29 - 31	Theresa M.	6 Oct 1903	25 Jan 1984	28 Jan 1984	wife of Stanley; nee Kandow; b. Posen, MI
41 - 51E	Zygmund	26 Nov 1899	1960	19 Mar 1960	husband of Stephanie; b. Wraclaw, Poland
<b>SOBECK (SOBCZYNSKI)</b>					
37 - 27	Aloysius	8 Jul 1905	1 May 1964	6 May 1964	brother of Lucas & Frank; b. Alpena, MI
36 - S	Catherine		9 Jul 1923	10 Jul 1923	
37 - 27	Elizabeth T.	10 Jan 1875	1955	7 Oct 1955	wife of Peter; b. Shamokin, PA
32 - 29	Eugene & Joyce				purchased lot 1988
43 - 22E	Evelyn R.	1 Sep 1911	12 Mar 1997	15 Mar 1997	w/o Killian; nee Anderson; b. Alpena; 85 yrs.
37 - 27	Frank		23 Mar 1964	26 Mar 1964	brother of Lucas; b. Posen, MI
43 - 22	James K.	29 Jun 1929	25 Oct 1998	26 Oct 1998	b. Alpena; 69 years
SM / SA	John		19 Apr 1915	20 Apr 1915	age 4 months; s/o Ladislaus / Walter
38 - 11	Josephine	20 Jul 1895	16 Aug 1989	18 Aug 1989	wife of Vincent; nee Werda; b. Pennsylvania
43 - 22E	Killian C.	8 Jul 1910	13 Apr 1982	17 Apr 1982	married Evelyn Anderson; b. Alpena, MI
37 - 27	Leonard	11 Apr 1913	13 Sep 1935	16 Sep 1935	son of Peter & Elizabeth
37 - 27	Lucas R.	17 Oct 1907	23 Mar 1964	25 Mar 1964	b. Alpena, MI
37 - 27	Peter S.	18 Jun 1873	1954	25 Mar 1954	m. Elizabeth Kurkierwicz; b. Milwaukee, WI
SM	Thomas		28 Aug 1914	31 Aug 1914	67 years; born Czeszeir, Poland
38 - 11	Vincent	22 Jan 1908	13 May 1997	16 May 1997	m. Josephine Werda; b. Posen; 89 yrs. son of Lawrence & Marianna d/o Lad. & Wanda
<b>SOBEZYNSKI</b>					
SM	Clara	25 Apr 1917	19 May 1917	21 May 1917	
<b>SOBIERAJSKI</b>					
36 - S	Walter		6 Jun 1946	8 Jun 1946	
<b>SOBIESKI</b>					
35 - 20	Adam A.	15 Oct 1894	10 Nov 1969	13 Nov 1969	married Anna Grzeskowiak; b. Poland
38 - 18W	Adam S. Sr.	23 Oct 1873	22 May 1952	24 May 1952	husband of Stephanie; b. Poland
35 - 20	Anna M.	26 Oct 1902	21 Feb 1967	24 Feb 1967	wife of Adam; nee Grzeskowiak; b. Alpena, MI
38 - 18W	Stephanie Bernice	26 Dec 1873	6 Feb 1955	9 Feb 1955	wife of Adam; b. Poland
<b>SOBOTA</b>					
34 - 39/43A	Frank J.	29 Mar 1888	2 Mar 1969	5 Mar 1969	brother of Ignatius; b. Poland
34 - 34/38A	Ignatius	16 Jan 1893	1972	28 Nov 1972	brother of Mary DeRosia; b. Wells, MN
<b>SOCHACKI</b>					
26 - 11/16A	Barney		10 Jan 1962	13 Jan 1962	
20 - 11	Emil	9 Nov 1917	17 Aug 1965	20 Aug 1965	son of Barney; b. Detroit, MI
<b>SOCIA</b>					
41 - 15W	Frank N.	14 Oct 1900	5 Jun 1971	8 Jun 1971	marr Phoebe Kramer Mainville; b. Merrill, MI
41 - 15W	Pheobe L. Kramer	16 Jun 1902	30 Oct 1986	3 Nov 1986	wife of Henry & Frank; b. Alpena, MI
<b>SOHACKI</b>					
20 - 11/16A	Barney Bronislaus	18 Oct 1889	10 Jan 1962	13 Jan 1962	married Frances Lipski; b. Poland
20 - 11	Chester F.	16 Jun 1923	23 Aug 1946	27 Aug 1946	son of Barney & Frances; b. Alpena, MI
20 - 11	Eugene	15 Jun 1921	3 Feb 1959	7 Feb 1959	son of Barney; b. Alpena, MI
20 - 11	Frances	27 Apr 1890	7 Aug 1953	10 Aug 1953	wife of Barney; nee Lipski; b. Alpena, MI
<b>SOHL</b>					
32 - 21	Carol	6 Aug 1943	28 Oct 1981	31 Oct 1981	dau of W. & B. Potvin; b. Alpena, MI
<b>SOIK</b>					
38 - 9	Anna	1860	1932	15 Jun 1932	wife of Anthony
38 - 9	Anthony	1848	10 May 1937	13 May 1937	husband of Anna
38 - 9	Celia	15 Mar 1921	27 Sep 1969	1 Oct 1969	wife of Jerome Sr.
38 - 17/26A	Gordon James	30 Mar 1958	22 Mar 1981	27 Mar 1981	son of Jerome Sr. & Celia; b. Alpena, MI
38 - 9	Jerome Joseph Sr.	19 Oct 1918	5 Oct 1988	8 Oct 1988	married Celia Haske; b. Posen, MI
42A - 1	Jerome Jr.	22 Aug 1942	25 Mar 1986	7 Apr 1986	son of Jerome Sr.; b. Alpena, MI
38 - 9	Joseph	28 Nov 1884	25 Nov 1955	28 Nov 1955	married Matilda Wasylk; b. Posen, MI
38 - 9	Matilda	1887	11 Feb 1968	14 Feb 1968	wife of Joseph; nee Wasylk
38 - 9	Norbert Philip	26 May 1953	16 Jul 1962	19 Jul 1962	son of Jerome Sr. & Celia; b. Alpena, MI
<b>SOLDENSKI</b>					
40/41 - 71/8	Flavian H.	16 Feb 1904	17 Jan 1981	20 Jan 1981	married Sally Smolinski; b. Grand Marnais, MI
40/41 - 71/8	Sally D.	12 Nov 1906			wife of Flavian; nee Smolinski
<b>SOLOMAN</b> possibly Sullivan					
SB	Fred		26 Jan 1920	29 Jan 1920	21 years; b. Mich. d. New York
SB	Thomas		7 Jan 1919	10 Jan 1919	51 years; b. Canada; died Detroit
<b>SOLTYSIAK</b>					
36 - 33	Angeline	15 May 1894	21 Dec 1984	24 Dec 1984	wife of Steve; nee Centala; b. Metz, MI
36 - 33	Arnold Raymond	19 Sep 1922	1953	22 Aug 1953	son of Angeline; b. Alpena, MI
29 - 17	Clara (McKay)	18 Jul 1922			
29 - 17	David S. "Mickey"	30 Aug 1923	16 Aug 1984	20 Aug 1984	married Shirley Burns; b. Alpena, MI
SM	Edward		9 Mar 1901	10 Mar 1901	age 8 months; b. Alpena
SM	Frank		31 Dec 1898	2 Jan 1899	age 4 months
29 - 12/17A	Geneveive	17 Jun 1921			wife of Louis; nee Jackowiak
29 - 17	Helen		25 Aug 1937	28 Aug 1937	
29 - 17	Jacob			26 Mar 1927	
SM	John		12 May 1903	13 May 1903	age 9 months
29 - 26	Leona Marie		16 Aug 1939	18 Aug 1939	infant
29 - 12/17A	Louis Frank	1 Nov 1918	18 Oct 1972	21 Oct 1972	married Geneva Jackowiak; b. Alpena, MI
SM	Magdalen		13 Dec 1918	16 Dec 1918	53 years; d/o Francis & Sophie Piatek

Location	Name	Birth	Death	Burial	Comments
<b>SOLTYSIAK</b>					
29 - 17	Magorzata	1888	1918	1918	
36 - 33	Mary	31 May 1928	31 May 1928	1 Jun 1928	daughter of Steve & Angeline
39 - 47W	Michael Roy	22 Apr 1961	23 Aug 1980	26 Aug 1980	son of Patrick & Marilyn; b. Alpena, MI
29 - 17	Shirley I.	1934			
36 - 33	Stephan J.	2 Sep 1893	1950	13 Mar 1950	married Angeline Centala; b. Alpena, MI
29 - 17	Walter		18 Dec 1936	21 Dec 1936	
<b>SOMERS</b>					
42A - 11	Mary				wife of Robert; nee Gross
42A - 11	Robert J.	12 Jul 1907	14 Jul 1970	18 Jul 1980	married Mary Gross; b. Harrisville, MI
<b>SOMMERFIELD</b>					
37 - 64	Angeline M.	25 Jan 1910			wife of Norman/n Kurkierwicz
37 - 64	Delores D.	12 May 1931	3 May 1934	1 Sep 1942	daughter of Norman & Angeline
36 - S	Delores Dorothy			5 May 1934	moved to bl 37 lot 65
41A - 48	Liza Marie	13 Jun 1963		3 Oct 1963	daughter of Robert; b. Alpena, MI
37 - 64	Norman A.	25 Jan 1908	28 Aug 1968	31 Aug 1968	married Angeline Kurkierwicz; b. Posen, MI
19 - 5	Shirley	4 Nov 1926	18 Jun 1995	20 Jun 1995	b. Alpena; married Ralph Sommerfeld; age 68
<b>SONSMITH</b>					
2 - 11	Audrey	2 Jan 1908	1 Dec 1994	16 Dec 1994	wife of Henry; nee Browne; b. Alpena
2 - 11W	Harry Arthur	8 Nov 1902	10 May 1978	13 May 1978	Farmington, MI
<b>SOPER</b>					
26 - 14E	Henrietta M	5 Nov 1909	29 Jun 1971	30 Jun 1971	wife of John E.; nee Williams; b. Detour
26 - 9/14A	John E.	23 Feb 1909	27 Nov 1971	1 Dec 1971	married Henrietta Williams; b. Alpena, MI
<b>SOREL</b>					
SA	Marguerite		2 Aug 1892	4 Aug 1892	34 years; wife of J.; nee Julien; b. Canada
<b>SOUCEK</b>					
32 - 23	John L.	4 Jun 1908	28 Sep 1986	1 Oct 1986	married Mabel Cadarette; b. Chechoslovakia
32 - 23	Mabel A	4 Aug 1914			wife of John; nee Cadarette
<b>SOWIECKI</b>					
39 - 21	Gerald	16 Feb 1943	4 Apr 1981	7 Apr 1981	married Gail Compeau; b. Detroit, MI
<b>SPAIN</b>					
41 - 72	E. Jane	26 Apr 1930	22 Jun 1993	22 Jun 1993	nee LaBonte; b. Alpena, MI; age 63
39 - 4	Frederick C.	9 Jun 1908	16 Oct 1980	9 Oct 1980	married Leona Lefebvre
1 - 1	Jane & Raymond				purchased 1960
39 - 4	Leona M	16 Oct 1912	14 Apr 1988	18 Apr 1988	w/o Frederick; nee Lefebvre; b. Windsor, Ont.
<b>SPALDING</b>					
31 - 6	Patricia J.	14 Oct 1928	20 May 1983	22 May 1983	nee Lixie; b. Alpena, MI
<b>SPENARD</b>					
SB	Flora			20 Jan 1883	38 years; b. Canada
<b>SPERO</b>					
36 - 11/20A	Zelia	22 May 1877	28 Oct 1946	30 Oct 1946	Route 2, Alpena, MI
<b>SPICER</b>					
37 - 30E	Alvin B.	17 Sep 1907	25 Jun 1973	28 Jun 1973	married Geneva DeCaire; b. Alpena, MI
14 - 11E	Baby			10 Dec 1935	
24 - 19	Catherine H.	5 Apr 1891	23 Feb 1972	26 Feb 1972	wife of Norman; nee Smith; b. Alpena, MI
41A - 128	Erick Patrick	26 Apr 1976	18 Jul 1976	19 Jul 1976	son of Patrick & Cindy; b. Alpena, MI
37 - 30E	Geneva	1912			wife of Alvin; nee DeCaire
43 - 54W	James A.	4 Jul 1952			son of Theodore & Marie
41A - 134	Joshua Jonathan	19 Jun 1977	31 Oct 1977	1 Nov 1977	son of Patrick J & Cindy; b. Petoskey, MI
37 - 30E	Lela B.	27 Sep 1882	1957	10 Aug 1957	wife of Archie; b. Bay City, MI
43 - 54W	Marie E.	4 Mar 1919			wife of Theodore
24 - 19	Norma K.	17 Aug 1924			daughter of John Smith
24 - 19	Norman J.	29 Oct 1891	24 Feb 1974	27 Feb 1974	married Cassie Smith; b. Alpena, MI
<b>SPLEET</b>					
26 - 20	Anthony	5 Aug 1888	18 Nov 1964	21 Nov 1964	married Della Ruczynski; b. Presque Isle Co.
28 - 25W	Casimir J.	28 Dec 1902	3 Oct 1977	6 Oct 1977	married Natalie Ruczynski; b. Alpena, MI
37 - 3	Constance	1858	1933	20 Dec 1933	wife of Michael
26 - 20	David William	31 Jul 1951	22 Feb 1952	23 Feb 1952	son of Stanley; b. Alpena, MI
26 - 20	Della M.	4 Sep 1892	26 Apr 1970	29 Apr 1970	w/o Anthony; nee Ruczynski; b. Presque Isle
41 - 41E	Ethel E.	23 Apr 1885	24 Apr 1968	29 Apr 1968	wife of John; nee Penoyer; b. Cheboygan, MI
41 - 41E	John A.	3 Apr 1877	8 Oct 1966	11 Oct 1966	married Ethel Penoyer; b. Cleveland, OH
37 - 3	Joseph	4 Jul 1883	16 Mar 1926	19 Mar 1926	brother of Michael
26 - 20	Marion Bernice	1 Apr 1926	18 Jun 1963	19 Jun 1963	wife of Stanley; nee Hanson; b. Alpena, MI
37 - 3	Michael	1850	1929	4 Feb 1929	husband of Constance
28 - 25W	Natalie M.	30 Nov 1908	5 Dec 1996	7 Dec 1997	w/o Casimir; nee Ruczynski; b. Krakow; 88 yrs.
26 - 20	Raymond			1918	infant
26 - 20	Stanley A.	25 Nov 1919			married Bernice Hanson
33 - 20	Mary				infant
<b>SPLITT</b>					
32 - 13	Blanche	20 Dec 1915			sister of Florence Malaski
SM	Casimir		2 Mar 1915	3 Mar 1915	s/o Anthony & Thecla; 1 day
SM	Marianne		18 Feb 1911	19 Feb 1911	age 9 months; b. Michigan
SM	Raymond		29 Mar 1918	31 Mar 1918	age 3 weeks; s/o Anthony

Location	Name	Birth	Death	Burial	Comments
<b>SPRING</b>					
37 - 37	Rose Marie	17 Jan 1926	24 Feb 1926	26 Feb 1926	c/o Ernest & Doris Spring
<b>SPURLOCK</b>					
39 - 17	Richard	17 Jul 1944	11Feb 1995	1995	b. Sacramento; age 50
<b>SREBNIK</b>					
35 - 12/14A	Harry A.	2 Apr 1932	3 Feb 1970	7 Feb 1970	married Virginia Ciupka; b. Metz, MI
35 - 12/14A	Virginia K.	29 Jul 1935			wife of Harry; nee Ciupka
<b>SRODES</b>					
41A - 90	Steven	8 Sep 1968	8 Sep 1968	9 Sep 1968	son of Philip & Paula
<b>STACK</b>					
34 - 36	Chester J.	10 Mar 1925	14 Oct 1996	17 Oct 1996	m. Deores Leskie; b. Bay City; 71 years
<b>STACHNICK</b>					
36 - S	Joanna			10 Mar1939	
<b>STAFFORD</b>					
27 - 30	Allen D.		9 Aug 1938	11 Aug 1938	
19 - 22	Anna		Nov 1922	18 Nov 1922	
31 - 3W	Benjamin M.	31 Aug 1898	22 Nov 1981	24 Nov 1981	married Yvonne Fortin; b. Alpena, MI
42A - 5	Bernard & Doris				purchased lot 1961
27 - 30	Clara I.	14 Dec 1876	18 Feb 1931	21 Feb 1931	wife of John; nee Prevost
19 - 22	Elizabeth	17 Apr 1853	19 Jan 1943	20 Jan 1943	w/o Thomas; nee McDougall; b. Glengarry, Ont.
34 - 47	Frances V.	22 Sep 1900	3 Apr 1963	8 Apr 1963	
19 - 22	Frank		16 Oct 1933	18 Oct 1933	
27 - 25/30A	James		25 Oct 1937	27 Oct 1937	
27 - 30	John Angus	30 Jun 1874	28 Dec 1962	31 Dec 1962	married Clara Prevost; b. Alpena, MI
32 - 2	John V.	21 Jun 1896	26 Sep 1991	20 Sep 1991	married Sophie Skiba; b. Alpena, MI
18 - 14	Mary H.	1885	11 Jan 1919	13 Jan 1919	w/o William; 31 years; d/o William Cronan
31 - 3W	Norbert R.	15 Apr 1912	6 Aug 1987	10 Aug 1987	Tarzana, California
34 - 47	Richard J.	20 Dec 1929	19 Nov 1949	21 Nov 1949	b. Alpena, MI
42A - 5	Scott James	3 Jul 1958	14 Oct 1961	17 Oct 1961	son of Bernard & Doris; b. Alpena, MI
19 - 22	Thomas H.	1 May 1842	18 Dec 1900	20 Dec 1900	m. Elizabeth McDougall; 58 years; b. Ireland
18 - 14	William T.	11 Mar 1882	2 Jan 1942	5 Jan 1942	son of Thomas Stafford; b. Alpena, MI
31 - 3W	Yvonne M.	4 Oct 1904	2 Mar 1981	4 Mar 1981	wife of Benjamin; nee Fortin; b. Alpena, MI
<b>STAMM</b>					
32 - 19	Blanche E.	22 Mar 1925	14 Apr 1980	17 Aug 1980	wife of John; nee Zielaskowski; b. Alpena, MI
42A - 3	Della	9 Feb 1922		P - 1983	wife of Martin; nee Harkiewicz
32 - 19	John L.	12 Apr 1917	10 Jan 1997	14 Jan 1997	m. Blanche Hahn; 79 years
42A - 3	Martin J.	12 Aug 1919	11 Feb 1983	14 Feb 1983	married Della Harkiewicz; b. Minnesota
<b>STANDEN</b>					
41 - 46/55A	Denelda	9 May 1897	17 Feb 1971	19 Feb 1971	wife of William; nee Cousineau; b. Herron, MI
2 - 3N	Donald J.			28 Jun 1925	
20 - 8/13A	Helen	3 Nov 1920	26 Jun 1994	30 Jun 1994	Southgate, Michigan; b. Alpena; age 73
2 - 3N	Herald W.			15 Jan 1923	
18 - 3E	Joyce	1935			wife of Ronald
2 - 3N	Mary Elizabeth			22 Mar 1929	infant
2 - 3N	Mrs. William				purchased 1960
2 - 3N	Robert E.			3 May 1930	
18 - 3E	Ronald	1934			husband of Joyce
18 - 3E	Susan Ann	28 Nov 1962	17 Jun 1965	8 Jun 1965	daughter of Ronald & Joyce
41 - 46/55A	William C.	31 May 1896	5 May 1957	8 May 1957	married Denelda Cousineau
<b>STANLEY</b>					
43 - 49	James F.	27 Nov 1931			married Marjorie Muche
43 - 49	Marjorie M.	30 Mar 1930	12 Jan 1987	15 Jan 1987	wife of James; nee Muche; b. Youngstown, OH
<b>STARCZYNSKI</b>					
SM	Lawrence		15 Mar 1898	20 Mar 1898	age 82 years; b. Poland
<b>STARKI</b>					
13 - 24	Mary				
<b>STARR</b>					
SA	Leona Geneva		13 Mar 1918	15 Mar 1918	3 months; child of Thomas; b. Alpena
<b>ST CHARLES</b>					
SA	Aglae		20 Dec 1903	22 Dec 1903	74 yrs; w/o Jean Baptiste; nee Gervais
SA	Adelard		16 Jun 1917	19 Jun 1917	50 yrs; died in Pontiac; b. Canada
10 - 3S	Albert E.	20 Jan 1881	30 Jul 1907	2 Aug 1907	46 years; b. Canada
40 - 35W	Alfred J.	23 Dec 1924	14 Oct 1996	18 Oct1996	m. Helen Nowaczewski; b. Alpena; 71 years
41 - 34E	Arthur	23 Mar 1883	4 Oct 1948	7 Oct 1948	married Helen Huestis Beaudoin
4 - 22	Charles	1847	1922	1922	
33 - 30	Dustin Joseph	23 May 1984	30 May 1984	7 Jun 1984	son of Gary & Vicki; b. Torrejon, Spain
SA	Ed		24 Sep 1888	30 Sep 1888	24 years; b. Canada
4 - 22	Earl	1916	1936	7 Jul 1936	
SB	Edwidge			2 Oct 1881	33 years; b. Alpena
13 - 15	Edward	25 Sep 1863	23 Sep 1888	1888	
10 - 3S	Elzear				
SA	Emelia		16 Nov 1886	18 Nov 1886	9.5 mo. child of Jean Baptiste; b. Alpena
SA	Emma		28 Jun 1916	1 Jul 1916	28.5 yr.; w/o Ovila; nee Belanger; b. Alpena
4 - 22	Emma	1857	1935	7 Mar 1935	third wife of John

Location	Name	Birth	Death	Burial	Comments
<b>ST CHARLES</b>					
SA	Eugenie		5 May 1903	7 May 1903	15 yrs; child of Lazarre; b. Alpena
6 - 20W	Flora			18 Apr 1940	
41 - 34E	Helen	24 Sep 1881	13 Feb 1962	17 Feb 1962	wife of Arthur; nee Huestis; b. Boston, MA
40 - 35W	Helen F.	24 May 1926			wife of Alfred
16	Howard	25 Sep 1863	23 Sep 1883		
6 - 20W	infant			23 Jul 1923	
SA	Jeremie		27 Jul 1907	30 Jul 1907	50 years; b. Canada
4 - 22	John B.			15 Jul 1922	
SA	Joseph Edward Damien Henri	9 Nov 1896	10 Nov 1896	66 hours; child of	Albert; b. Alpena
10 - 3S	Joseph Leo	8 Mar 1902	1 Mar 1915	3 Mar 1915	13 years; child of Albert; b. Alpena
SB	Josephine			2 Oct 1881	d/o Lazarre & Zoe Letuiere
10	Lea M. Lalie		21 Nov 1886	22 Nov 1886	5 weeks; child of Albert; b. Alpena
10	Lydia				
4 - 22	Margaret	30 Dec 1891	6 Jul 1971	9 Jul 1971	wife of William; nee St. Onge; b. Alpena, MI
4 - 22	Marlene		6 Jul 1936	7 Jul 1936	
SB	Metia			18 Oct 1883	2 years 8 months; b. Ossineke
13 - 15	Oglie	30 Aug 1825	20 Dec 1903	1903	
6 - 20W	Ovila	1 Mar 1887	18 Apr 1940	18 Apr 1940	Detroit, MI
4 - 22	Robert Thomas			6 Sep 1931	
6 - 20W	Rosalie			31 Dec 1928	
SB	William Andrew		4 Aug 1880	1880	4mo. 18 days; s/o Baptiste & Louise Jonreau
4 - 22	William J.	26 Aug 1892	21 Jul 1956	24 Jul 1956	married Margaret St. Onge; b. Alpena, MI
6 - 20W					Leona Paquette, daughter
<b>STEBER</b>					
41A - 154	Brian A.			4 Apr 1984	son of Michael
<b>STEDMAN</b>					
SB	Margaret			31 Jan 1883	2 months 19 days; b. Alpena
<b>STEELE</b>					
36 - 20W	Charles	3 Sep 1868	12 Jan 1924	13 Jan 1925	
36 - 20W	Mrs. Charles		2 Apr 1938	5 Apr 1938	
<b>STEFFES</b>					
42A - 14	Margaret R.	20 Jul 1912	23 Apr 1983	27 Apr 1983	wife of Ralph; nee Detloff; b. Detroit, MI
42A - 14	Ralph J.	21 Jun 1912	4 Mar 1994	9 Mar 1994	married Margaret Detloff; age 81
<b>STEINKE</b>					
35 - 2	August	1849	9 Sep 1938	11 Sep 1938	husband of Rosalia
35 - 2	Rosalia	1849	1934	16 Mar 1934	wife of August
<b>STEMA (SZTYMA)</b>					
36 - 11	Agnes	14 Feb 1893	3 Mar 1964	6 Mar 1964	wife of Peter; nee Schiemke; b. Detroit, MI
36 - S	David		30 Mar 1925	31 Mar 1925	6 days; s/o Peter & Agnes
PF	Infant			17 Apr 1924	
36 - 11	infant			7 Jan 1929	
36 - 11	Margaret		10 Jul 1946	10 Jul 1946	
36 - 11	Peter	11 Oct 1890	6 Feb 1967	9 Feb 1967	married Agnes Schiemke; b. Posen, MI
<b>STEMKOWSKI</b>					
35 - 18/23A	Lucy	15 Mar 1877	23 Jul 1958	25 Jul 1958	wife of Adolph; b. Poland
<b>STEPANIAK</b>					
43 - 18	Bernadette R.	11 Apr 1918			wife of John; nee Potvin
34 - 26E	Frank L.	5 Nov 1888	18 Jul 1964	21 Jul 1964	married Martha Detloff; b. Alpena, MI
43 - 18	John D. "Biff"	24 Apr 1916	11 Nov 1988	14 Nov 1988	married Bernadette Potvin; b. Alpena, MI
34 - 26E	Martha C.	20 Mar 1890	13 Jan 1974	15 Jan 1974	wife of Frank; nee Detloff; b. Alpena, MI
<b>STEPANSKI</b>					
42A - 5	Agnes	12 Jan 1903	1 Mar 1993	3 Mar 1993	wife of John; nee Idalski; b. Metz, MI; age 90
SM	Andrew		6 Oct 1899	9 Oct 1899	age 47 years; b. Poland
40 - 10W	Andrew	24 Nov 1911	18 Sep 1986	20 Sep 1986	married Anna Kuznicki; b. Posen, MI
36 - S	Annie	1918	1936	28 Jan 1936	
30 - 47	Arthur				purchased 1993
40 - 47	Arthur & Delores				purchased lot 1993
39 - 35	Casimer L.	11 Jan 1915			husband of Yvonne
36 - S	Clement	2 Sep 1922	8 Jan 1923	9 Jan 1923	
13 - 22/27	Delmar	26 Jan 1931	24 Mar 1996	27 Mar 1996	m. Doris Douville; b. Alpena; 65 years
39 - 11	Elizabeth	30 May 1900	10 Jul 1991	13 Jul 1991	wife of Joseph; nee Romel; b. Posen, MI
40 - 33	Eugene	13 Jul 1916	22 Jul 1994	25 Jul 1994	b. Detroit; married Irene Sponder 1946
34 - 3	Eva C.	19 Jul 1900	12 Oct 1974	14 Oct 1974	wife of Leonard; nee Greene; b. Tawas, MI
SM	Frank		8 dec 1899	10 Dec 1899	age 8 months; b. Alpena
34 - 33W	Frank J.	1905	12 Jul 1946	14 Jul 1946	aka Szczepanski
34 - 3	Helen		1945	1945	Henry?
40 - 33	Irene				wife of Eugene; nee Sponder
42A - 5	John A.	2 Apr 1897	13 Sep 1979	17 Sep 1979	married Agnes Idalski; b. Posen, MI
39 - 11	Joseph Sr.	3 Jun 1899	14 Dec 1975	17 Dec 1975	married Elizabeth Romel; b. Posen, MI
12 - 24W	Leo John	6 Oct 1917	23 Nov 1963	25 Nov 1963	husband of Jeanne
34 - 33W	Leon A.	5 Jul 1930	30 Nov 1973	3 Dec 1973	married Phyllis A. Barnard; b. Alpena, MI
1 - 12/17A	Leonard	28 Oct 1908	7 Apr 1971	9 Apr 1971	br/o Victor & Clarence; b. Chippewa Co., MI
34 - 3	Leonard	10 Sep 1893	10 Sep 1977	13 Sep 1977	married Eva C. Greene; b. Alpena, MI

Location	Name	Birth	Death	Burial	Comments
<b>STEPANSKI</b>					
38 - 33	Louise	26 Jan 1926	5 Aug 1997	16 Aug 1997	nee Partyka; b. Rogers City; 71 years
43 - 49	Marie C.	1 Nov 1933			wife of Raymond; nee Schliska
SM	Mary		4 Jul 1898	6 Jul 1898	age 6 years; b. Alpena
34 - 33/37A	Mary J.	22 Dec 1874	8 May 1954	11 May 1954	wife of Frank; b. Alpena, MI
24 - 23	Mary Osinski	15 Feb 1870	May 1963	7 Mar 1963	
39 - 11	Raymond & Dora				purchased lot 1975
43 - 49	Raymond R.	13 Jun 1931	6 Jan 1986	9 Jan 1986	married Marie Schliska; b. Alpena Co, MI
34 - 3	Rose		16 May 1954	19 May 1954	wife of Stanley
34 - 3	Stanley		22 Dec 1943	22 Dec 1943	husband of Rose
39 - 35	Yvonne M.	26 Mar 1920			wife of Casimir
<b>STEVEN</b>					
SA	Mary		22 Oct 1884	23 Oct 1884	2 months; child of Edward; b. Alpena
<b>STEVENS</b>					
38 - 31/40A	Claire M.	1922			wife of Robert
34/35 - 15/47	Donna M.	29 Mar 1951	7 Jan 1983	7 Jan 1983	wife of Gary; nee Guthrie; b. Alpena, MI
21/22 - 21/1	Gary R.	17 Dec 1956	4 Dec 1993	7 Dec 1993	married Michelle Mather; age 36
36 - S	Gregory Allen			31 Aug 1955	c/o Lawrence & Mary
21/22 - 21/1	James L.	14 Nov 1951	27 Aug 1985	29 Aug 1985	married Sandra Beaudoin; b. Alpena, MI
SA	Joseph		19 Feb 1912	20 Feb 1912	1 dy; child of Rollin; b. Alpena
38 - 31/40A	Laura M.	11 Sep 1885	14 May 1980	16 May 1980	w/o Rollin; nee LaDouceur; b. Pembroke, Ont.
21/22 - 21/1	Laurence J.	19 Jan 1915	2 Feb 1983	4 Feb 1983	married Mary W. Westrope; b. Alpena, MI
38 - 31/40A	Robert G.	1918			father of Steven
14 - 3/8A	Roland I.				purchased 1928; 310 Ninth, Alpena, MI
38 - 31/40A	Rollin I.	13 Sep 1884	9 Mar 1960	11 Mar 1960	married Laura LaDouceur; b. New York
38 - 31/40A	Virgil E.	1917			
<b>STEVENSON</b>					
14 - 1	Avor "Eva"	6 Jun 1902	14 Dec 1988	17 May 1989	
<b>STICKNEY</b>					
43 - 47	Eleanor	7 Jun 1919	9 Aug 1994	13 Aug 1994	wife of Leonard; nee Fischer; b. Ohio
43 - 47W	Leonard J.	4 Apr 1912	29 Sep 1986	2 Oct 1986	married Eleanor Fisher; b. Marquette, MI
<b>STOBINSKI</b>					
SM	John		26 May 1918	28 May 1918	s/o John & anna; 3 years 11 months
<b>STODDARD</b>					
SA	Albert		1 Jul 1891	3 Jul 1891	4 months; child of L. ; b. Alpena
29 - 21	Floyd	29 Jul 1919	28 Feb 1994	25 Jun 1994	h/o Stella; b. Alpena; age 86
SA	George		15 Jun 1888	17 Jun 1888	11 months; son of Levy; b. Munroe
15 - 8E	George	22 Feb 1919	19 Mar 1919	22 Mar 1919	son of Fred & Margaret
SA	John		19 Feb 1900	22 Feb 1900	14 years; child of Levy; b. Alpena
15 - 8E	Margaret Marie	12 Dec 1885	17 Mar 1967	20 Mar 1967	mother of George & Richard; b. Posen, MI
37 - 32W	Marguerite	1903	1991	29 Apr 1991	Markham
15 - 8E	Richard J.	24 Nov 1909	2 Sep 1910	4 Sep 1910	son of Fred & Margaret; 11 months
<b>STOINSKI</b>					
29 - 20/25A	Anna	29 Sep 1881	9 Oct 1949	12 Oct 1949	wife of John; nee Zamenski; b. Detroit, MI
32 - 13	Celia				purchased lot 1975
39 - 17	Frank	14 Oct 1909	3 Aug 1978	5 Aug 1978	marr. Josephine Rozmyslowicz; b. Metz, MI
47 - 54	Helen V	21 Jul 1916	10 Jan 1995	13 Jan 1995	wife of Thomas; nee Kaseba; b. Detroit; age 78
29 - 20/25A	John	8 May 1875	23 Mar 1961	25 Mar 1961	married Anna Zamenski; b. Posen, Poland
39 - 17	Josephine	19 Mar 1916			wife of Frank; nee Rozmyslowicz
27 - 19	Margaret A.	14 Sep 1909	10 Dec 1973	13 Dec 1973	wife of Michael; nee DeCaire; b. Alpena, MI
27 - 19	Michael F.	18 Apr 1906	27 Nov 1974	30 Nov 1974	married Margaret DeCaire; b. Presque Isle Co.
42A - 14	Sylvin				purchased lot 1990
47 - 54	Thomas				purchased lot 1995
<b>STOLDT</b>					
41 - 35	Grace L.	5 Jan 1913	16 Nov 1987	16 Nov 1987	wife of Orville; nee Kaufmann; b. Alpena, MI
41 - 35	Orville H.	14 Dec 1910	16 Apr 1968	19 Apr 1968	married Grace Kaufman; b. Benld, IL
<b>STOLL</b>					
16 - 30/35A	Geraldine (Hunt)	15 Dec 1922	5 Aug 1984	8 Aug 1984	wife of Lyle
16 - 30/35A	Lyle A.	3 Jan 1915	10 May 1982	13 May 1982	husband of Geraldine
<b>ST ONGE</b>					
33 - 6	Alice Mae	9 Feb 1892	24 Apr 1988	27 Apr 1988	wife of Jeremiah; nee Carpenter; b. Alpena, MI
17 - 7	Baby			11 Feb 1930	child of Kenneth St. Onge
17 - 7	Catherine	15 Aug 1855	6 Mar 1914	8 Mar 1914	wife of Joseph; 55 years; b. Canada
41A - 105	Clinton David Jr.			24 Jun 1973	son of Clifton & Linda
SA	Donia		11 Dec 1895	12 Dec 1895	6 months; child of L. T. ; b. Alpena
33 - 6	Earl A.	20 May 1894	1958	14 Mar 1958	married Nora Mallette; b. Alpena, MI
7 - 17	Elizabeth	1817	4 Dec 1907	7 Dec 1907	92yrs; wife of F. X.; nee Duval; b. Canada
33 - 6	Ellen	2 May 1862	7 Jan 1949	10 Jan 1949	wife of Patrick; b. Maria East, Quebec
1 - 12/17A	Ernest	12 Oct 1885	1 Oct 1932	6 Oct 1932	husband of Evelyn
17 - 7	Ernest				husband of Rose
1 - 17E	Evelyn A.	26 Apr 1885	17 May 1976	19 May 1976	wife of Ernest; nee Mainville; b. Alpena, MI
41A - 97	Heidi Sue	25 Oct 1970	26 Oct 1970	26 Oct 1970	daughter of Clifton
SA	Infant		6 Mar 1890	7 Mar 1890	child of M.; b. Alpena
SA	Infant		26 Mar 1907	26 Mar 1907	child of L. S. L.; b. Alpena



Location	Name	Birth	Death	Burial	Comments
<b>ST ONGE</b>					
32 - 3/16	Irene		28 Dec 1995	1 Jan 1996	w/o Orel ; b. Long Rapids; 84 years
33 - 6/20A	Jeremiah	13 Jun 1886	18 Mar 1963	21 Mar 1963	married Alice Mae Carpenter; b. Alpena, MI
33 - 6/20A	Jerry	10 Apr 1918	2 Dec 1943	6 Dec 1943	son of Jeremiah & Alice Mae
7 - 17	Joseph		1907	1907	son of Louis
17 - 7	Joseph	15 Sep 1841	6 Sep 1943	9 Sep 1943	husband of Catherine
7 - 17	L. Donia			1895	son of Louis
7 - 17	Louis Telesphore	1855	7 Jul 1916	10 Jul 1916	62 yrs; b. Canada; c/o R. A. Townsend
33 - 6/20A	Mae Alice	9 Feb 1892	24 Apr 1988	27 Feb 1988	wife of Jeremiah
41A - 88	Michael Francis	5 Jul 1968	6 Jul 1968	6 Jul 1968	son of Clinton
33 - 6	Nora J.	23 Jul 1894	20 Oct 1972	23 Oct 1972	wife of Earl; nee Mallette; b. Alpena, MI
7 - 17	Nydia	1891	1951	28 Nov 1951	dau. of Louis & Vitaline
32 - 3/16A	Orel & Irene				purchased lot 1988
32 - 3/16A	Orel	10 Oct 1915	4 Jan 1994	7 Jan 1994	Married Irene McClaren; age 78
33 - 6	Patrick	1852	1 Jan 1944	4 Jan 1944	husband of Ellen
17 - 7	Rose	28 Feb 1886	3 Apr 1908	6 Apr 1908	wife of Ernest; nee Pellerin; 22 yrs
41A - 91	Scott Allan	4 Sep 1969	4 Sep 1969	6 Sep 1969	son of Clinton & Linda
<b>STONER</b>					
40 - 9E	John D.	23 Sep 1923	17 Mar 1987	21 Mar 1987	married Mary Jane Fitzpatrick; b. Alpena, MI
40 - 9E	Mary Jane	20 Dec 1922			wife of John; nee Fitzpatrick
<b>STOPPA</b>					
SM	Adam		27 May 1900	19 May 1900	stillborn
SM	Anna		21 Aug 1905	23 Aug 1905	4 weeks; b. Alpena
SM	Anthony		12 May 1897	27 May 1897	age 71 years; b. Alpena
31 - 8E	Benjamin	21 Mar 1897	23 Jul 1929	25 Jul 1929	married Mathilda Hepburn
29 - 35	Cecelia "Sadie"	18 Oct 1888	8 Dec 1970	11 Dec 1970	wife of Jos; nee Kajzerkowski; b. Alpena, MI
29/30 - 35/5	David & Patsy				purchased lot 1972
31 - 5W	Edward A.	12 Aug 1909	22 Jan 1953	26 Jan 1953	married Lidia Piasezny
31 - 8E	Elizabeth			9 May 1922	infant
SM	Francis		2 Jun 1904	22 Jun 1904	age 10 years; b. Alpena
11 - 29E	Frances		6 May 1939	8 May 1939	
8 - 2/7A	Frank	29 Jun 1866	4 Apr 1942	7 Apr 1942	809 Long Lake Ave, Alpena, MI; b. Poland
SM	John		6 Jan 1918	9 Jan 1918	age 62 years; s/o Anthony & Mary
29 - 35	John			1922	
28 - 20	John	6 Jul 1887	9 Jul 1945	1945	married Frances Bonczyk
29 - 35	Joseph F.	9 Apr 1885	3 Oct 1931	7 Oct 1931	husband of Cecelia
31 - 5W	Lidia S.	29 May 1910	8 Apr 1983	11 Apr 1983	wife of Edward; nee Piasezny; b. Germany
31 - 8E	Lloyd B.	7 Jan 1918	2 Apr 1976	6 Apr 1976	son of Mathilda; b. Alpena, MI
31 - 8E	Mathilda	20 Jun 1900	28 Jan 1982	1 Feb 1982	wife of Benjamin; nee Hepburn; b. Alpena, MI
29/30 - 35/5	Patsy C.	9 Dec 1931	20 May 1993	24 May 1993	wife of David; nee Michaud; b. Alpena, MI
SM	Rose		22 Jul 1905	24 Jul 1905	age 45 years
29 - 35	Rose	29 Dec 1907	14 Apr 1922	18 Apr 1922	daughter of Joseph & Cecelia; 14 years
29 - 35	Rose			27 May 1925	
8 - 7	Theresa	1872	2 Apr 1924	5 Apr 1924	w/o Frank; d/o August Hiwelt & Josefa; 51 yrs
<b>STORBACK</b>					
41 - 67	Delia Poirier	22 Nov 1903	12 Sep 1993	16 Sep 1993	wife of Angus and Matthew; b. Alpena, MI
<b>STOSICK (STOSIK)</b>					
9 - 17S	Helena	1887	1904	1904	
9 - 17S	Johanna	1889	28 Apr 1893	30 Apr 1893	3 years 7 months; b. Alpena
31 - 11/16A	John J.	13 Feb 1923	21 Apr 1976	24 Apr 1976	married Henrietta Hanneman; b. Detroit, MI
9 - 17S	Michael	18 Sep 1848	25 Apr 1941	28 Apr 1941	husband of Pauline; b. Poland
9 - 17S	Pauline	25 Dec 1865	7 Jan 1956	10 Jan 1956	wife of Michael; b. Coldwater, NY
<b>STOUT</b>					
14 - 2	Infant			11 Feb 1925	
14 - 2	Infant			13 Mar 1924	
14 - 2	Zelia Zeta Marie	1886	1925	4 Mar 1925	wife of Elbie
<b>STOVER</b>					
40 - 40	Gordon A.	8 May 1914	3 Jun 1991	7 Jun 1991	married Marie L. Carrier; b. Detroit, MI
40 - 40	Marie L.	1917			wife of Gordon; nee Carrier
<b>STOVY (STYUVY)</b>					
SM	Frances		15 Oct 1900	16 Oct 1900	age 2 months; b. Alpena
18 - 3W	John	15 Jun 1868	2 Jul 1915	5 Jul 1915	47 years; s/o John & Anna
<b>STOWARS</b>					
SM	Angela		22 May 1904	23 May 1904	age 8 months; b. Alpena
<b>ST PETER</b>					
39 - 6	Ernest G.	6 Aug 1912	23 Feb 1993	26 Feb 1993	married Leona Helinski; b. Mikado, MI; age 80
12 - 32S	Godfrey	24 Dec 1880	20 May 1952	23 May 1952	married Josephine LaFave; b. Oscoda, MI
36 - S	Janice Marie	20 Jul 1953	20 Jul 1953	21 Jul 1953	c/o Ernest St Peter
12 - 32S	Joseph			25 Aug 1971	b. Oscoda, MI
12 - 32S	Josephine	7 Dec 1882	12 Oct 1971	15 Oct 1971	wife of Godfrey; nee LaFave; b. Oscoda, MI
39 - 6	Leona I.	30 Jul 1919			wife of Ernest
SB	Mary		28 Sep 1875	30 Sep 1875	d/o Louis & Mary Bermier; 13 years
<b>STRAKA</b>					
SM	Jan		3 Jun 1925	5 Jun 1925	age 60 years; b. Poland

Location	Name	Birth	Death	Burial	Comments
<b>STRAKA</b>					
SM	Marianna		17 Sep 1911	19 sep 1911	age 43; wife of John
SM	Mary		5 Jul 1901	7 Jul 1901	age 3 months; b. Alpena
22 - 4W	Michelina		9 Mar 1913	12 Mar 1913	age 32 years
SM	Michaelena		11 Jul 1913	13 Jul 1913	age 4 months
<b>STRASSBURG</b>					
14 - 18W	Geneveive	1 Mar 1916	1965	16 Aug 1965	wife of Alton; nee Hayka; b. Alpena, MI
<b>STREASICK</b>					
27 - 29/34A	Albert				purchased lot
36 - 23E	Anna	1859	1933	27 Dec 1928	wife of Thomas
36 - 11/20A	Bernard I.	28Jul 1899	1964	20 Jun 1964	married Frances A Laird; b. Minnesota
27 - 29	Magdalen	25 Aug 1895	24 Nov 1925	27 Nov 1925	w/o Albert; d/o Mart. Kwiatkowski & Agnes
36 - 23E	Thomas	1850	1926	29 Jan 1926	husband of Anna
36 - 23E	William	22 Oct 1888	3 Aug 1955	6 Aug 1955	died in Grand Rapids, MI; b. North Branch, MN
<b>STRUSICK</b>					
42A - 6	Diane				purchased lot 1980
42A - 5	Frank K.				purchased lot 1969
42A - 6	Frank K.	29 Jan 1930	18 Jul 1986	21 Jul 1986	married Diane Rita Kuznicki; b. Detroit, MI
42A - 5	Martina A.	30 Jan 1932	28 Nov 1969	1 Dec 1968	wife of Frank; nee Bossie; b. Detroit, MI
<b>STRUTZ</b>					
34 - 9	J. Fred	1902	1947	12 May 1947	husband of Mamie; b. Alpena, MI
34 - 9	Mamie M.	11 May 1911	23 Jan 1997	27 Jan 1997	wife of J. Fred; b. Alpena; 85 years
<b>STRZELECKI</b>					
SM	Catherine		6 Dec 1908	9 Dec 1908	70 years
11 - 7W	Dominic			24 Sep 1985	
30 - 4	Edna	16 Jan 1932	18 Jul 1966	21 Jul 1966	wife of Louis; nee Schiller; b. Alpena, MI
11 - 7W	Edward		23 Dec 1901	24 Dec 1901	age 8 months; b. Alpena
30 - 4	Frank	16 Jul 1894	23 Jul 1970	27 Jul 1970	married Lillian Hepburn; b. Alpena, MI
30 - 4	Lee	4 Apr 1924	21 Nov 1943	1943	
30 - 4	Lillian	20 May 1899	17 Mar 1977	21 Mar 1977	wife of Frank; nee Hepburn; b. Alpena Co, MI
11 - 7W	Martin	18 Nov 1873	1956	5 Nov 1956	317 12th, Alpena, MI
11 - 7W	Mary			11 Feb 1930	
SM	Michael		5 Oct 1895	7 Oct 1895	age 3 weeks; b. Alpena
SM	Michael		12 Apr 1912	15 Apr 1912	age 80 years
SM	Peter		19 Nov 1900	21 Nov 1900	age 60 years
11 - 7W	Sophie				infant
11 - 2/7	Thomas	13 Aug 1909	16 Mar 1996	19 Mar 1996	Freement; Ohio
<b>ST SAUVEUR</b>					
SA	Etienne		20 Nov 1894	23 Nov 1894	37 years; b. Canada
SA	Olivier		24 Apr 1895	27 Apr 1895	6 years; child of Joseph; b. Alpena
<b>STURNAY</b>					
8 - 8S	Amelia		15 Oct 1880	1880	d/o George; 11 years 9 mo 8 days
SB	Charles		4 Jul 1902	6 Jul 1902	25 years; b. Alpena
8 - 8S	George		26 Apr 1892	27 Apr 1892	husband of Mary; 63 years; b. France
8 - 8/13A	George		8 Apr 1945	10 Apr 1945	519 Minor, Alpena, MI
SB	Joseph			2 Aug 188-	75 years; b. France
8 - 8S	Mary		21 Dec 1915	24 Dec 1915	wife of George; 66 years
<b>STUSICK</b>					
SM	Anna		12 Mar 1911	1911	infant; b. Alpena
14 - 6	Anna P.	15 Jun 1889	6 Mar 1976	9 Mar 1976	wife of Frank; nee Gogolek; b. Cleveland, OH
14 - 6	Casimir	1908	1928	7 Mar 1928	
9 - 17S	Elizabeth		31 Jan 1924	1 Feb 1924	d/o Frank & Anna; name also spelled Stosik
14 - 6	Frank H.	8 Dec 1882	16 Jun 1967	19 Jun 1967	married Anna Gogolek; b. Alpena, MI
<b>SUCHARSKI</b>					
41 - 13/22A	child			10 Feb 1954	child of Walter Sucharski
41 - 13/22A	Dolores	8 Jan 1927	20 Feb 1993	23 Feb 1993	wife of Walter; nee Panowicz; age 66
41 - 13/22A	Walter J.	3 Jun 1924	6 Jan 1965	9 Jan 1965	married Dolores Panowicz; b. Posen, MI
<b>SULKA</b>					
SM	Maria		20 Jan 1917	21 Jan 1917	age 4 months; d/o Louis & Suz. Iryzy
<b>SULLIVAN</b>					
35 - 9W	Agnes M	1894	1969	3 May 1969	wife of John; nee Scheff
7 - 22	Gertrude		5 Sep 1936	7 Sep 1936	
35 - 9W	infant			22 Nov 1928	
35 - 9W	infant			1 Oct 1930	
35 - 9W	John I			11 Aug 1937	baby
35 - 9W	John L	25 Jun 1891	1959	1 May 1959	married Agnes Scheff; b. Akron, Ohio
35 - 9W	Mary Phyllis	26 Oct 1924	8 Aug 1959	11 Aug 1959	wife of Richard; nee Olson; b. Alpena, MI
35 - 9W	Richard J.	20 Sept 1923			married Mary P. Olson
41A - 166	Taylor			29 Apr 1993	infant
<b>SUMMERFIELD</b>					
41A - 121	Christine Lynn			1 Dec 1975	daughter of James
41A - 111	Christopher J.		9 Jun 1974	12 Jun 1974	son of James & Laura
27 - 16/21A	Harry A.	26 Feb 1916			purchased lot 1991
27 - 16/21A	Licinia	21 May 1917			purchased lot 1991

Location	Name	Birth	Death	Burial	Comments
<b>SUMMERS</b>					
36 - S	Tony			6 Jun 1952	
<b>SUMPTER</b>					
11 - 6	Ransom A.			21 Jan 1981	25824 Jeanette, Roseville, MI
11 - 2	Virginia O.	1 Nov 1918	Feb 1979	19 Feb 1979	wife of Ransom; b. Alpena, MI
<b>SUPRENANT</b>					
14 - 23	Charles	24 Mar 1867	1947	19 Feb 1947	husband of Josephine; b. Montreal, Canada
14 - 23	Francis	23 Jun 1910	18 Apr 1912	1912	son of Charles & Josephine
14 - 23	Jacob		23 Jan 1890	25 Jan 1890	son of Charles & Josephine; 24 yrs. b. Canada
14 - 23	Josephine	18 Sep 1874	15 Apr 1914	17 Apr 1914	wife of Charles; nee Serre; b. Alpena
14 - 23	Leo	30 Apr 1907	21 May 1913	23 May 1913	son of Charles & Josephine; 6 yrs; b. Hillman
<b>SUSZEK</b>					
42A - 13	Agabitan	18 Aug 1903	6 Nov 1965	9 Nov 1965	married Helen Kasubowski; b. Alpena Co, MI
31 - 14	Albert	1883	21 Mar 1937	24 Mar 1937	married Blanche Suszek
SM	Anthony		20 Jan 193	22 Jan 1913	7 years; s/o Francis & Frances
28 - 23W	Anthony			1918	
37 - 46	Betty Jean	25 Aug 1964	25 Aug 1964	25 Aug 1964	infant; b. Alpena, MI
36 - S	Clarence			24 Apr 1929	
43 - 20	Eugene Dennis	4 Mar 1939	19 Nov 1983	22 Nov 1983	married Marilyn Anderson; b. Alpena, MI
25/26 - 25/5	Felix S.	6 Nov 1913	22 Mar 1982	27 Mar 1982	married Celia M. Wyman; b. Alpena, MI
29 - 14	Frances	26 Sep 1882	18 Jun 1950	21 Jun 1950	wife of Frank; nee Marszal; b. Poland
29 - 14	Frank A.	5 Nov 1880	5 Nov 1965	8 Nov 1965	married Frances Marszal; b. Presque Isle Co.
40 - 16	George J.	8 Aug 1930	21 Oct 1988	24 Dec 1988	married Phyllis Frantz; b. Alpena, MI
29 - 14	Gertrude	22 Nov 1916	3 Nov 1918	5 Nov 1918	age 2 years; d/o Frank
31 - 14	Harry A.	11 Aug 1904	16 Oct 1990	24 Oct 1990	brother of Blanche Kline
31 - 14	Helen	14 Jul 1897	6 Jun 1966	9 Jun 1966	wife of Albert; nee Dziesinski; b. Bolton, MI
42A - 13	Helen	11 Feb 1911	29 Jun 1987	2 Jul 1987	wife of Agapitan; nee Kasubowski; b. Posen,
22 - 4W	Joanna M.	7 Aug 1908	Jul 1962	31 Jul 1962	wife of Joseph; nee Straka
31 - 14	Joanne	1882	7 Jun 1921	10 Jun 1921	wife of Albert; d/o Casimir & Kat. Boczek
36 - 5	John D.	10 Apr 1885	15 May 1941	19 May 1941	married Cecelia Kendjorski; b. Presque Isle
25/26 - 25/5	John F.	6 Dec 1940	11 Jul 1951	14 Jul 1951	c/o Felix & Celia Suszek
36 - S	Joseph A.			28 Jul 1939	
38 - 69	Joseph L. Jr.	13 Jul 1918	25 Apr 1974	29 Apr 1974	married Margaret Muszynski; b. Bolton, MI
22 - 4W	Joseph M.	4 Mar 1908	31 Oct 1982	3 Nov 1982	married Joanna & Cecile; b. Alpena MI
33 - 23	Margaret	16 Mar 1914	3 Jan 1964	7 Jan 1974	mother of Dominic
43 - 20	Marilyn	1943			wife of E. Dennis; nee Anderson
39 - 8	Martha Alice	31 Jan 1920	28 Dec 1976	1 Jan 1977	wife of Stanley; nee Stone; b. Harrisville, MI
20 - 19E	Michael	31 Jul 1879	18 May 1907	21 May 1907	age 29 years; b. Poland
29 - 14	Mildred M.	24 Sep 1908	6 Jan 1975	9 Jan 1975	wife of Theodore; nee Drager; b. Alpena, MI
39 - 8	Stanley L.	15 Feb 1910	19 Feb 1987	21 Feb 1987	married Martha Alice Stone; b. Alpena, MI
29 - 14	Theodore F. Sr.	30 Oct 1904	27 Oct 1988	29 Oct 1988	married Mildred Drager; b. Alpena, MI
29 - 14	Theodore F.	13 Dec 1929	14 Sep 1998	18 Sep 1998	married Maria Labay Weber; b. Alpena; 68
38 - 50/59A	Tim Michael	25 Mar 1961	13 Aug 1969	14 Aug 1969	son of David; b. Alpena, MI
<b>SUTKAY</b>					
36 - S	Mary Ann			24 Feb 1951	daughter of Mike
<b>SUTTON</b>					
41A - 165	Nicholaas P.	17 Mar 1993	17 Mar 1993	20 Mar 1992	son of Marion & Anthony
41A - 160	Troy Alan	9 Oct 1987	12 Oct 1987	13 Oct 1987	son of Anthony & Marion
<b>SWALLOW</b>					
32 - 4	Kathleen			2 May 1925	
36 - 17/26A	Lawrence	25 Nov 1914	15 Feb 1951	17 Feb 1951	husband of Rose
36 - 17/26A	Rose M.	5 Aug 1918			wife of Lawrence
<b>SWAN</b>					
38 - 48/57A	Edward	4 Dec 1900	18 Dec 1980	22 Dec 1980	married Julia Yarch; b. Posen, MI
38 - 48/57A	Julia	12 Nov 1910	28 Oct 1987	31 Oct 1987	wife of Edward; nee Jaracz; b. Posen, MI
<b>SWANSON</b>					
16 - 16E	Marion A.	14 May 1894	1983	17 Jan 1983	dau. of David & Exelda Paulhaus
<b>SWITAKSKI</b>					
11 - 7/12A	Dominic	1888	1944	26 Sep 1944	
11 - 12	Florian	1894	9 Apr 1896	11 Apr 1896	age 15 months; b. Alpena
11 - 7/12A	Frank	1850	28 Apr 1943	11 May 1943	married Josephine Jankowski
11 - 12	John N.	20 Apr 1883	1965	25 Oct 1965	b. Alpena, MI
11 - 12	Josephine	13 Feb 1864	1959	3 Dec 1959	w/o Frank; nee Jankowski; b. Gniezno, Poland
SM	Magdalene		19 Sep 1892	21 Sep 1892	age 2 months; b. Alpena
<b>SWITZER</b>					
37 - 72W	Antonia	1875	1939	10 Oct 1939	
37 - 36/45A	Blanche J.	10 Jul 1901	19 May 1973	22 May 1973	wife of Harry; nee Cousineau; b. Alpena, MI
<b>SYLVESTER</b>					
37 - 73	Adelard J.	13 Oct 1901	19 Apr 1993	21 Apr 1993	married Vivian Baker; b. Alpena, MI; age 91
SA	Alcide		12 Sep 1892	14 Sep 1892	6 months; child of A.; b. Alpena
28 - 24/29A	Alfred J.	23 Apr 1903	23 Oct 1981	25 Oct 1981	married Donelda Grenier; b. Alpena, MI
12 - 18	Celina			19 Apr 1932	703 Tawas, Alpena, MI
39 - 22	Clara	4 Feb 1917	30 Jan 1994	2 Feb 1994	wife of William J. Sylvester; age 76
37 - 18/27A	Clementine	27 Jul 1877	5 Sep 1963	9 Sep 1963	w/o Edw; nee Potvin; b. Clarence Creek. Ont

Location	Name	Birth	Death	Burial	Comments
<b>SYLVESTER</b>					
12 - 18	David			24 Dec 1932	
36 - 5	David Fred	1866	9 Jan 1934	12 Jan 1934	married Euphemie Bleau
28 - 24/29A	Donelda R.	10 Dec 1889	26 Aug 1976	28 Aug 1976	wife of Alfred; nee Grenier; b. Alpena, MI
36 - 5	Donia Edward	29 Apr 1905	16 Mar 1949	21 Mar 1949	married Nora Murray; b. Alpena, MI
39 - 36	Earl W.	10 Mar 1903			husband of Louise
37 - 18/27A	Edward J.	4 Nov 1871	16 Apr 1962	18 Apr 1962	m. Clementine Potvin; b. Quebec, Canada
SA	Ernest Ralph		26 Mar 1911	27 Mar 1911	7 months; s/o Evangeliste; b. Alpena
36 - 5	Euphemie	19 Oct 1870	1954	10 Jul 1954	wife of David; nee Bleau; b. Quebec, Canada
SA	Ethel		15 Sep 1917	18 Sep 1917	22 yrs; w/o Joseph; nee Carpenter; b. Alpena
36 - S	Fred	11 Aug 1883	22 May 1953	30 Jun 1951	c/o Alfred Sylvester, Gaylord, MI; b. Alpena, MI
21 - 16	Gerald			28 Oct 1991	
SA	Infant		25 Jan 1887	26 Jan 1887	1 day; child of David; b. Alpena
SA	Infant		9 Mar 1901	9 Mar 1901	1 day; child of Alfred; b. Alpena
21 - 16	Infant son		1904	1904	
SA	Infant		27 Aug 1906	28 Aug 1906	stillborn child of Alfred; b. Alpena
SA	Infant		24 Feb 1913	26 Feb 1913	6 weeks; child of William; b. Alpena
SA	Infant		24 Nov 1913	24 Nov 1913	1 hour; child of Jos. Evangelist; b. Alpena
SA	Jean Baptiste		26 Dec 1886	28 Dec 1886	85 years; b. Canada
12 - 11W	John		10 Sep 1911	12 Sep 1911	8 years; child of Jean Evangeliste; b. Alpena
SA	Joseph		8 Sep 1912	12 Sep 1912	43 years; b. Alpena
SA	Joseph		31 Jul 1891	1 Aug 1891	4.5 months; child of Alf ; b. Alpena
28 - 7W	Joseph	1876	1956	23 Apr 1956	husband of Rose
28 - 2/7A	Joseph & George				purchased lot
SA	Joseph Herald		6 Nov 1917	7 Nov 1917	8.5 months; child of Joseph; b. Alpena
34 - 33E	Joseph A.	26 May 1896	16 Apr 1980	19 Apr 1980	married Mary Arczszewski; b. Alpena, MI
SA	Joseph Victor		22 Sep 1908	24 Sep 1908	2.5 months; child of Amedee; b. Alpena
SA	Lazarre		17 Aug 1911	19 Aug 1911	70 years; b. Canada
36 - 5	Leo	5 Oct 1897	21 Feb 1985	23 Feb 1985	brother of Marion Snyder; b. Alpena, MI
SA	Leonard		13 Dec 1904	13 Dec 1904	1 month; child of William; b. Alpena
28 - 7W	Leonard E.	1909	1931	23 Dec 1931	son of Joseph
39 - 36	Louise L.	14 Oct 1904	25 Jan 1996	27 Jan 1996	wife of Earl; nee Kieliszewski; b. Posen
SA	Marie		17 Jun 1888	18 Jun 1888	7 months; child of L.; b. Alpena
34 - 33E	Martha Archie	11 Nov 1908	4 Jul 1946	6 Jul 1946	nee Arczszewski; b. Alpena, MI
34 - 33E	Mary M.	21 Mar 1900	8 Feb 1986	11 Feb 1986	w/o Joseph; nee Arczszewski; b. Pittsburg, PA
28 - 7W	Rose D. Esther	1847	1926	20 Mar 1926	mother of Joseph
37 - 73	Vivian C.	3 Apr 1903	17 Apr 1993	20 Apr 1993	wife of Adelard; nee Baker; b. Alpena, MI
21 - 16	William		8 Sep 1916	12 Sep 1916	37 years; b. Canada; married Edna Carr
39 - 22	William & Clara				purchased lot 1981
<b>SYRMKA</b>					
SM	Clara J.		22 Jan 1912	23 Jan 1912	6 days
SM	Aloysius F.		16 Dec 1912	18 Dec 1912	infant
<b>SYTEK</b>					
41 - 70E	Anthony	20 Feb 1940	20 Dec 1940	23 Dec 1940	infant son of Florian; b. Alpena, MI
41 - 70E	Anthony Charles	16 Aug 1970	17 Aug 1970	13 Jul 1980	son of Norman & Betty
41 - 49	Antonia	15 May 1873	29 Jul 1953	1 Aug 1953	wife of Joseph Sytek; b. Germany
41 - 70E	Florian T.	4 Oct 1912	13 Aug 1984	16 Aug 1984	married Viola & Frances; b. Metz, MI
40 - 57	Frances	2 Mar 1917	10 Jan 1996	15 Jan 1996	m. Harold Ruell; b. Posen; 78 yrs.
41 - 49	Harry V.	30 Apr 1910	17 Oct 1975	21 Oct 1975	married Viola Kasubowski; b. Metz, MI
41 - 49	Joseph	19 Mar 1896	22 Mar 1924	29 Sep 1953	husband of Antonia
SM	Magdalene		14 Mar 1893	17 Mar 1893	64 years; b. Poland
41 - 70	Norman	28 Jan 1939			b. Posen; married Betty Pilarski 1960
SM	Valentine		23 Mar 1896	23 Mar 1896	age 63 years; b. Poland
41 - 70E	Viola C.	15 Jan 1921	7 Jun 1981	10 Jun 1981	wife of Florian; nee Koss
41 - 49	Viola F.	24 Nov 1915			wife of Harry
<b>SZALA</b>					
33 - 9/24A	Bernadette	17 May 1921	16 Mar 1969	19 Mar 1969	wife of Steve; nee Kerr; b. Rogers City, MI
33 - 9/24A	Steve (Stanislaus)	13 May 1908	28 Feb 1975	3 Mar 1975	married Bernadette Kerr; b. Metz, MI
<b>SZATKOWSKI</b>					
36 - S	Theresa	4 May 1958	18 Jan 1958	20 Jan 1959	dau of Richard & Joan
12 - 16	Bernice	27 Oct 1869	11 Sep 1949	14 Sep 1949	wife of Thomas; b. Poland
16 - 2	Bertha M.	14 Jun 1928	19 Sep 1995	1995	w/o Robert; nee Baker; age 67
SM	Cecelia		24 sep 1888	1888	
42A - 11	Clara				purchased lot 1974
42A - 10	Clara	25 Sep 1899	7 Aug 1990	10 Aug 1990	wife of Frank; nee Granicki; b. Posen, MI
8/9 - 23/3	Elizabeth A.	1950			
34 - 21/46A	Frank B.	20 Sep 1894	11 Nov 1955	7 Nov 1955	120 Fair, Alpena, MI; b. Alpena, MI
8/9 - 23/3	Lucas	1921	1990	14 Mar 1990	1172 Pine Rd., Alpena, MI
8/9 - 23/3	Mary	1916			wife of Lucas
8/9 - 23/3	Mickey	1960			
36 - S	Raymond	24 Jul 1934	13 Dec 1934	15 Dec 1934	child of Clara Szatkowski
16 - 2W	Robert F.	25 Aug 1920			6292 Bolton Rd., Alpena, MI
36 - S	Susan Mary	11 Jul 1952	1952	23 Dec 1952	daughter od Lucas
38 - 16	Victor		12 Feb 1939	14 Feb 1939	

Location	Name	Birth	Death	Burial	Comments
	<b>SZATKOWSKI</b>				
39 - 33	Walter	25 May 1912	18 May 1984	21 May 1984	brother of Lucas & Regina; b. Posen, MI
	<b>SZCUKIN</b>				
SM	Frank		28 Aug 1892	31 Aug 1892	age 9 months; b. Alpena
	<b>SZCZEPANIAK</b>				
SM	Emil		24 Aug 1909	27 Aug 1909	11 months
SM	Frank		2 Jun 1888	1888	
33 - 30/34A	Jacob	18 Jun 1861	24 Aug 1945	27 Aug 1945	husband of Katarzyna
33 - 30/34A	John	1885	27 May 1940	30 May 1940	208 Minor, Alpena, MI
SM	Joseph		10 Aug 1900	11 Aug 1900	age 15 minutes; b. Alpena
33 - 34	Katarzyna	8 Nov 1861	8 Jun 1943	11 Jun 1943	wife of Jacob
31 - 3W	Katherine	22 Mar 1875	9 Aug 1927	13 Aug 1927	wife of Michael
SM	Mary		29 Apr 1918	1 May 1918	age 84 years
31 - 3W	Michael	6 Aug 1876	23 Jun 1946	27 Jun 1946	aka Stafford; married Katherine
SM	Peter Aloysius		8 Aug 1902	10 Aug 1902	age 7 days
	<b>SZCZEPANSKI</b>				
SM	Clemens		29 May 1918	1 Jun 1918	s/o John & Mary Otto
SM	Clemens		8 Jan 1923	11 Jan 1923	age 4 months; s/o Joseph & Elizabeth
SM	Edward		24 Jul 1916	26 Jul 1916	22 years; s/o John & Mary Otto
SM	Eleanore		7 Feb 1914	9 Feb 1914	3 years; d/o John & Marianne
21 - 15	Florence	8 Jul 1906	11 Nov 1924	17 Nov 1920	18 years; d/o Sta. & Ma.
SM	Helena		21 Jun 1920	24 Jun 1920	20 years; d/o Stanley
21 - 15	John			10 Mar 1934	
SM	John Emil		22 Jan 1898	24 Jan 1898	age 4 months; b. Alpena
SM	Mary		20 Dec 1917	24 Dec 1917	45 years; w/o John/ d/o Matthias
SM	Martha		5 Nov 1912	7 Nov 1912	21 years; d/o John & Marianne
37 - 20E	Pelagia	1895	16 Dec 1895	16 Oct 1926	20 days; b. Alpena; transferred 1926
37 - 20E	Pelagia	1876	30 Nov 1895	16 Oct 1926	19 years; b. Alpena; transfer in 1926
SM	Theresa Clara		6 Oct 1910	10 Oct 1910	18 years
	<b>SZCZUKOWSKI</b>				
38 - 32/41A	Alice	26 Nov 1928	29 Dec 1968	31 Dec 1968	wife of John; nee Skiba; b. Alpena, MI
1/2 - 21/1R	Clara	23 Nov. 1900	28 Sep 1994	30 Sep 1994	w/o Julius; nee Werda; b. PA; age 93
21 - 19	Clarence	1901	1936	31 Oct 1936	
	<b>SZCZUKOWSKI</b>				
21 - 19	Emil	29 Jun 1900	29 Dec 1943	31 Dec 1943	901 W. Chisholm, Alpena, MI
1 - 21W	Eva		1 Nov 1918	5 Nov 1918	wife of Michael; 80 years; nee Cemka
29 - 4	Evagene	22 Jul 1905	3 Aug 1992	5 Aug 1992	sister of Raymond, Victor; b. Alpena, MI
42 - 18	Frances G.	5 Mar 1916	25 Jan 1982	28 Jan 1982	wife of Norbert; nee Kwiatkowski; b. Alpena
1 - 21W	George			1892	
38 - 32/41A	Gladys N.	12 Aug 1907	29 Jun 1982	2 Jul 1982	wife of Harry; nee Carlson; b. Alpena, MI
38 - 32/41A	Harry M.	5 Nov 1901	1 Jun 1986	10 Jun 1986	married Harriet H. Carlson
21 - 19	Imogene	1909	28 Mar 1911	30 Mar 1911	1 year 4 months
SM	Infant		26 Jun 1905	26 Jun 1905	
21 - 19	James S.	20 Feb 1870	May 1944	24 May 1944	husband of Julia; b. Krakow, Poland
38 - 32/41A	Jean Marie			28 Apr 1960	daughter of John
21 - 19	Julia C.	20 Jun 1874	Jan 1945	10 Jan 1945	wife of James; b. Kanderville, IN
29 - 4	Julius	12 Jan 1868	5 Apr 1919	9 Apr 1919	husband of Katherine; 51 years; b. Poland
1/2 - 21/1A	Julius A.	11 Jun 1894	23 Sep 1969	27 Sep 1969	married Clara Werda; b. Alpena, MI
29 - 4	Katherine	22 Oct 1870	28 Jul 1958	31 Jul 1958	wife of Julius; b. Germany
SM	Leo		8 Dec 1887	1887	b. Alpena
1 - 21/1A	Martha	4 Feb 1872	20 Apr 1959	23 Apr 1959	117 S. 4 <sup>th</sup> ; b. Lubni, Poland
38 - 32/41A	Mary Gladys			29 Jun 1953	daughter of John
1 - 21W	Michael		15 Jun 1915	17 Jun 1915	husband of Eva; 75 years
42 - 18	Norbert	21 Mar 1911	11 May 1984	14 May 1984	married Frances Kwiatkowski; b. Alpena, MI
29 - 4	Raymond Mark	3 Oct 1896	17 Oct 1918	21 Oct 1918	son of Julius; 22 years; b. Alpena
40 - 18E	Robert R.	12 Jan 1924	13 Aug 1987	17 Aug 1987	married Joan Fabian; b. Alpena, MI
41A - 129	Tina Renae	7 Dec 1976	7 Dec 1976	8 Dec 1976	daughter of Ben & Kathleen
32/41A - 38	Tyler Michael	16 Oct 1992	18 Jan 1993	18 Jan 1993	son of Kelly and Michael; b. Grand Rapids, MI
38 - 32/41A	Virginia Mary			22 Jun 1958	daughter of John & Alice
1 - 21/2A	Walter (Rev.)				rel. to Mrs. Roy (Imogene) Bates
	<b>SZCZUPAKOWSKI (SHUPERT)</b>				
13 - 16/21A	Andrew	12 Nov 1856	1 Jul 1937	5 Jul 1937	(Shupert) husband of Mary
SM	Katy		11 Oct 1888	1888	
SM	Mary		12 Jun 1894	14 Jun 1894	age 32 years; b. Alpena
13 - 16/21A	Mary	10 Jul 1874	5 Jul 1954	8 Jul 1954	wife of Andrew; b. Poland
SM	Paul		7 Sep 1894	9 Sep 1894	age 3 months; b. Alpena
	<b>SZEJBACH</b>				
42 - 15	Bernadine A.	21 Jul 1905	24 Mar 1996	27 Mar 1996	w/o James; nee Gellish; b. Detroit; 90 yrs.
29 - 18	Clara J.	17 May 1898	27 Jan 1919	30 Jan 1919	20 years; d/o Anthony & Anna Myslisz
23 - 9	Clarence	11 Apr 1906	15 Jun 1931	17 Jun 1931	son of Louis & Rosalie
42 - 15	Florence C.	23 Nov 1898	25 Sep 1964	29 Sep 1964	wife of James; nee Maciejewski; b. Alpena, MI
SM	Frances W.		19 Jan 1912	20 Jan 1912	4 months
42 - 15	Harold J.	27 Dec 1924	23 May 1933	26 May 1933	son of James & Florence
26 - 9	infant			5 Feb 1931	

Location	Name	Birth	Death	Burial	Comments
<b>SZEJBACH</b>					
42 - 15	James P.	15 Apr 1894	6 Mar 1986	10 Mar 1986	married Florence & Bernadine; b. Alpena, MI
23 - 9	Louis	1864	15 May 1939	17 May 1939	husband of Rosalie
25 - 10W	Minnie		6 Jul 1940	6 Jul 1940	wife of Nepomncena
25 - 11E	Minnie Kotowski	23 May 1875	6 Jul 1940	1940	married Michael Kotowski
29 - 18	Richard	10 Feb 1917	14 May 1918	1918	son of Clare
23 - 9N	Rosalie	10 Sep 1864	25 Oct 1911	27 Oct 1911	wife of Louis; 42 years; b. Poland
23 - 9N	Stanley				
42 - 15	Terry Anne Marie			5 Jan 1954	c/o James Szejbach
<b>SZELOGA</b>					
SM	Anna		25 Sep 1910	27 Sep 1910	97 years
<b>SZENKIN</b>					
SM	Clara Martha		8 Nov 1897	10 Nov 1897	
<b>SZERLAG</b>					
28 - 18/23A	Marie		16 Mar 1943	20 Mar 1943	wife of Peter; b. Detroit, MI
<b>SZULC</b>					
SM	Adam		17 Jun 1908	17 Jun 1908	minute
SM	Anthony		21 Oct 1911	22 Oct 1911	s/o Adalbert; age 2 months
SM	Infant		8 Mar 1920	9 Mar 1920	child of Stanley & Frances
SM	Josephine		3 Sep 1911	6 Sep 1911	age 42 years
<b>SZYBACH</b>					
42A - 8	Stanley & Arlene				purchased lot 1972
<b>SZYDLOWSKI</b>					
30 - 3E	Bertha	11 Feb 1910	1952	11 Dec 1952	w/o Chester; nee Romel; b. Presque Isle Co.
30 - 3/8A	Chester	12 Nov 1908	17 Dec 1977	22 Feb 1977	married Bridget Romel; b. Duluth, MN
14/15 - 31/1	Joseph	7 Sep 1890	7 Dec 1964	11 Dec 1964	married Victoria Przybyla; b. Posen, MI
30 - 3E	Leocadia		25 Jan 1939	8 Dec 1939	
30 - 3E	Leona		23 Feb 1919	25 Feb 1919	10 years; d/o Francis & Clara Woloszyk
14/15 - 31/1	Victoria C.	30 Nov 1892	15 Jul 1988	19 Jul 1988	wife of Joseph; nee Przybyla
<b>SZYMANSKI</b>					
SM	Adam		28 Sep 1909	29 Sep 1909	s/o John & Juliana
41 - 26W	Adam	19 Nov 1883	19 Mar 1950	22 Mar 1950	married Julia Piotrowski
17 - 13	Agnes R.	30 Mar 1912	6 Jul 1993	9 Jul 1993	wife of Edward; nee Kwiatkowski; b. Alpena
17 - 13	Agnes R.	1912			wife of Edward
22 - 18/23A	Alben	23 Feb 1914	18 Feb 1964	21 Feb 1964	son of John
18 - 1	Anne	10 Oct 1923	21 Sep 1970	24 Sep 1970	wife of Chester; nee Lindsay; b. Rogers City
SM	Anthony		18 Oct 1916	21 Oct 1916	54 years; h/o Petronela; s/o John & Anna
36 - 14/23A	Anthony	1 Oct 1862	1947	12 Apr 1947	husband of Julia; b. Poland
17 - 13	Bernard		22 Nov 1907	24 Nov 1906	age 8 years; b. Alpena
36 - 6	Bernard	1913	1934	4 Jan 1934	
38 - 34W	Bernice	16 Feb 1870	16 Apr 1954	19 Apr 1954	wife of John; nee Dzieszinski; b. Lomza, Poland
39 - 35	Bridget	6 Aug 1912	19 Jan 1978	23 Jan 1978	w/o Clarence; nee Stepanski; b. Presque Isle
18 - 1	Chester				purchased 1970
PF	child			19 Jun 1939	child of Edward Szymanski
SM	Clarence J.		30 Mar 1916	2 Apr 1916	son of Thomas
41 - 16/25A	Clarence	16 Mar 1916	30 Mar 1916	1 May 1946	son of Thomas & Magdalene
40 - 26	Clarence & June				purchased lot 1988
39 - 35	Clarence L.	10 Oct 1908	27 Oct 1981	30 Oct 1981	married Bridget Stepanski; b. Alpena, MI
SM	Clemens		9 Jan 1915	11 Jan 1915	age 3 weeks; s/o Thomas & Magdalena
41 - 16/25A	Clemens	19 Dec 1914	10 Jan 1915	1 May 1946	son of Thomas & Magdalene
43 - 34E	Dale S.	1938	1984	14 Jan 1984	
17 - 13	Edna R.	1912			
SM	Edward		6 Sep 1914	8 Sep 1914	1 month; son of Peter & Rose
SM	Edward		9 Sep 1918	11 Sep 1918	2 years; son of Jan & Julia
32 - 15W	Edward			18 Apr 1934	infant
38 - 34W	Edward F.	14 Aug 1896	9 May 1980	12 May 1980	married Julia Bruski; b. Posen, MI
17 - 13	Edward R.	1906	1983	19 Apr 1983	husband of Agnes
22 - 24W	Elizabeth (Kapcia)	20 May 1860	14 Nov 1917	1917	
17 - 13	Emilia L.		27 Feb 1916	28 Feb 1916	d/o Peter & Rosalie; 1 day
36 - 6	Eugene Paul	21 Mar 1913	10 Jun 1987	12 Jun 1987	b. Alpena, MI
SM	Eva		28 Sep 1909	29 Sep 1909	daughter of John & Juliana
SM	Felix		12 Mar 1898	14 Mar 1898	90 years; b. Poland
SM	Felix		23 May 1916	25 May 1916	1 year; son of John & Juliana
42A - 7	Felix J.	25 Nov 1898	11 Nov 1988	14 Nov 1988	married Martha Kieliszewski; b. Alpena, MI
43 - 34	Francis	24 Jan 1912	5 Nov 1994	9 Nov 1994	b. Posen; married Irene Mischley 1939
SM	Frank		24 Jul 1895	26 Jul 1895	8 months; b. Alpena
22 - 24W	Frank	23 Sep 1887	13 Mar 1912	16 Mar 1912	age 25 years; son of Michael & Elizabeth
36 - 31W	Frank			5 Nov 1927	
43 - 39	Gary & Marilyn				purchased lot 1983
17 - 13	infant				
43 - 34E	Irene	1920			wife of Francis
SM	Jacob		4 Mar 1894	14 Apr 1894	24 years; b. Poland; died in Detroit
17 - 13	Jan / John	7 Jun 1850	19 Dec 1917	21 Dec 1917	husband of Marya; 65 years?
22 - 18/23A	John	29 Oct 1910	29 Jul 1966	1 Aug 1966	son of John; b. Alpena, MI

Location	Name	Birth	Death	Burial	Comments
<b>SZYMANSKI</b>					
22 - 24W	John	6 Jul 1891	29 Jan 1929	1 Feb 1929	married Julia Pokorzynski
38 - 34W	John A.	26 Dec 1862	24 Dec 1959	26 Dec 1959	married Bernice Dzieszinski; b. Poland
17 - 13	John L.	21 Oct 1895	27 Nov 1944	1 Dec 1944	husband of Mary
36 - S	Joseph	4 Apr 1846	17 Mar 1924	26 Feb 1924	78 years; Wolf Creek
22 - 24W	Julia	14 Feb 1890	23 Oct 1964	27 Oct 1964	wife of John; nee Pokorzynski; b. Alpena, MI
36 - 14/23A	Julia	6 Feb 1885	10 Jun 1975	12 Jun 1975	wife of Anthony; b. Posen, MI
41 - 26W	Julia	22 Mar 1887	17 Feb 1953	20 Feb 1953	wife of Adam; nee Piotrowski; b. Alpena, MI
38 - 34W	Julia P.	15 Feb 1899	2 May 1983	4 May 1983	wife of Edward; nee Bruski; b. Posen, MI
SM	Leocadia		25 Feb 1898	27 Feb 1898	age 2 weeks; b. Alpena
41 - 26W	Lila	27 Jul 1914	28 Apr 1980	1 May 1980	wife of Victor; nee O'Toole; b. Alpena, MI
41 - 16/25A	Magdalene	1885	1947	28 Apr 1947	wife of Thomas
42A - 7	Martha	4 Oct 1902	10 Jan 1997	13 Jan 1997	w/o Felix; nee Kieliszewski; b. Posen
41A - 115	Mary Ann	10 Sep 1974	10 Sep 1974	10 Sep 1974	daughter of Walter & Mary Ann
17 - 13	Marya	14 Feb 1861	13 Aug 1941	16 Aug 1941	wife of Jan; b. Poland
SM	Mike		27 Jul 1891	28 Jul 1891	5 months; b. Alpena
36 - 6	Nancy	1866	1968	28 Feb 1958	
18 - 7/12	Paul B.	15 Apr 1961	5 Feb 1997	10 Feb 1997	m. Cynthia Nicholson; b. Posen
SM	Raymond Joseph		18 Sep 1918	19 Sep 1918	8 months
SM	Rosalie	4 Jun 1889	1 Mar 1916	3 Mar 1916	27 years; d/o Frank & Marianna Chrzan
32 - 9/24A	Sylvester J.	12 Dec 1912	20 Aug 1976	23 Aug 1976	married Blanche Smigelski; b. Bay City, MI
SM	Thomas		24 Sep 1915	26 Sep 1915	1 week; s/o Thomas & Josepha Szczepaniak
41 - 16/25A	Thomas B.	1884	27 Feb 1946	1 Mar 1946	husband of Magdalene
2 - 3N	Vic			1 Oct 1932	infant
41 - 26W	Victor	24 Aug 1911	17 Apr 1973	30 Apr 1973	married Lila O'Toole; b. Alpena, MI
42A - 10	Victor				purchased lot 1960
<b>SZYPOLEWSKI (SZYPOLEWSKI)</b>					
27 - 34E	Anthony		30 Nov 1924	1 Dec 1924	62 years; b. Poland
SM	Catherine		16 Mar 1915	18 Mar 1915	71 years; nee Jaracz?
<b>SZWARCZYNSKI</b>					
SM	Adalbert		3 Apr 1903	5 Apr 1903	age 1 days; b. Ossineke
<b>TABER</b>					
23 - 13/18A	Margaret	2 Oct 1915	23 Jan 1976	26 Jan 1976	mother of Philip; b. Alpena, MI
23 - 17	William			17 Jan 1938	Infant
<b>TADAJEWSKI</b>					
39 - 8	Alex	15 Jan 1914	14 Dec 1983	17 Dec 1983	married Clara Glentz; b. Presque Isle Co, MI
37 - 53/62A	Aloysius L.	3 Mar 1884	21 Jun 1975	25 Jun 1975	married Rose Smigelski
31 - 13	Anthony Stanley	27 Feb 1910	26 Apr 1941	30 Apr 1941	son of John & Rose; b. Alpena, MI
24 - 19/24A	August	20 May 1845	3 Jul 1929	5 Jul 1929	husband of Mary
SM	Clara		19 Feb 1912	21 Feb 1912	d/o John & Hedwig; 3 years 5 months
39 - 8	Clara	19 Nov 1916			wife of Alex; nee Glentz
42A - 8	Diane E.	22 Jan 1943	19 Apr 1962	23 Apr 1962	daughter of Walter & Emily; b. Bay City, MI
21 - 12	Edmund	15 Oct 1934	23 Dec 1996	1 Mar 1997	b. Alpena; 62 years
42A	Emily	10 Apr 1914	15 Jan 1998	18 Jan 1998	w/o Walter; nee Darga; b. Posen; 83 years
41 - 65	Gertrude	11 Feb 1908	24 Jan 1995	1995	wife of Leo; nee Stoinski; b. Metz; age 86
21 - 12W	Hedwig			8 Arp 1942	
21 - 12W	John		3 Dec 1925	6 Dec 1925	s/o John & Jadwiga; 4yr 10 mo. drowned
21 - 12W	John	22 Jun 1886	4 Jul 1953	7 Jul 1953	husband of Edna; b. Alpena Co, MI
36 - S	John Theodore	11 Sep 1943	15 Jan 1944	15 Jan 1944	son of Theodore; b. Alpena, MI
37 - 53/62A	Joseph J.	23 Jan 1930	1 May 1943	5 May 1943	son of Louis (Aloysius)
32 - 17/21A	Kevin Lee	6 May 1966	23 Nov 1985	27 Nov 1985	son of Robert & Virginia; b. Alpena, MI
41 - 65W	Leo F.	26 Apr 1908	30 Apr 1983	3 May 1983	married Gertrude Stoinski; b. Presque Isle Co.
21 - 12W	Leonora			22 Dec 1929	
40 - 2E	Mark M.	30 Nov 1953			
24 - 19/24A	Mary	10 Nov 1845	15 Jan 1932	18 Jan 1932	wife of August
27 - 31	Mary A.	13 Oct 1887	3 Oct 1959	6 Oct 1959	wife of Michael; nee Mandock; b. Alpena, MI
27 - 31	Michael A.	22 Sep 1879	27 Mar 1970	28 Mar 1970	married Mary Mandock; b. Presque Isle Co, MI
40 - 2E	Michael C.	27 Oct 1916	7 Feb 1990	10 Feb 1990	married Theresa Petroski; b. Alpena, MI
32 - 17	Regina E.	16 Dec 1918			wife of Thomas; nee Kandal
31 - 13	Rose	25 Jun 1889	24 Dec 1964	28 Dec 1964	nee Egelski
37 - 53/62A	Rose M.	22 Jun 1890	18 Apr 1956	21 Apr 1956	wife of Aloysius; nee Smigelski; b. Cathro, MI
39 - 19	Theodore J.	15 Feb 1914	27 Jul 1979	30 Jul 1979	married Virginia Kieliszewski; b. Alpena, MI
21 - 12W	Theresa		2 Sep 1923	4 Sep 1923	d/o Jan & Julia?; 1 week
40 - 2E	Theresa	6 Jun 1914	27 May 1998	28 May 1998	wife of Michael; b. Alpena 83 years
32 - 17	Thomas L.	18 Jun 1912	14 Jan 1981	16 Jan 1981	married Regina Kandal; b. Presque Isle Co, MI
32 - 17	Virginia	Jan 1944?			purchased lot 1987
39 - 19	Virginia I.	14 Sep 1922			wife of Theodore; nee Kieliszewski
42A - 8	Walter & Emily				purchased lot 1962
<b>TALASKA</b>					
36 - 6	David Julius	21 Aug 1926	25 May 1987	29 May 1987	son of Michael; b. Alpena, MI
39 - 33	Edwin L.	23 Aug 1917			husband of Stella
36 - 6	Geneveive	3 Jan 1920	6 Jul 1933	10 Jul 1933	daughter of Michael
SM	Magdalena		7 Mar 1913	11 Mar 1913	w/o Bronislaus; 19 years
36 - 6	Michael B.	2 Oct 1895	29 Apr 1967	2 May 1967	married Therese Kierzek; b. Posen, MI

Location	Name	Birth	Death	Burial	Comments
<b>TALASKA</b>					
36 - 12/21A	Stanley F.	8 Jan 1891	13 Feb 1951	17 Feb 1951	married Stella Roznowski; b. Posen, MI
36 - 12/21A	Stella	17 Sep 1895	10 Dec 1946	13 Dec 1946	wife of Stanley; nee Roznowski; b. Alpena, MI
39 - 33	Stella	28 Jan 1921			wife of Edwin
36 - 6	Theresa	25 Sep 1897	2 Jan 1978	6 Jan 1978	wife of Michael; nee Kierzek; b. Posen, MI
<b>TALASKI / TALASKE</b>					
37 - 46/55A	Alfred "Joe"	24 Feb 1935	12 Aug 1973	16 Aug 1973	son of Michael; "Sailor Joe"
38 - 32E	Chester S.	3 Jul 1921	8 Nov 1984	12 Nov 1984	married Gloria Adusky; b. Alpena, MI
38 - 32E	Gloria J.	5 Aug 1984			wife of Chester; nee Adusky
36 - 12/21A	Heidi			23 Sep 1993	daughter of William; age 18
<b>TALBOT</b>					
40 - 43	Audrey M.	25 Dec 1928	23 Aug 1990	27 Aug 1990	nee Kaiser; mother of Kenneth; b. Alpena, MI
<b>TANGUAY</b>					
SA	Olive		15 Jan 1889	27 Jan 1889	13 months; child of Ed; b. Alpena
<b>TANNER</b>					
22 - 11W	Charles	25 Dec 1876	6 Mar 1941	8 Mar 1941	married Clara Beck; b. Woodstock, Ontario
22 - 11W	Clara	1 Aug 1877	24 Dec 1955	26 Dec 1955	wife of Charles; nee Beck
22 - 11W	James J.	1 Apr 1906	18 Feb 1970	20 Feb 1970	married Luella Rosbeck
22 - 11W	Luella L.	19 Jul 1908	26 Oct 1989	29 Oct 1989	wife of James J; nee Rosbeck; b. Alpena, MI
SB	Norman Charles		24 Sep 1908	25 Sep 1908	4 months; b. Alpena
22 - 5/11	Wayne T.	17 Dec 1932	9 May 1997	12 May 1907	b. Alpena; 64 years
<b>TARATUTA</b>					
42A - 4	Anthony	2 Jun 1898	29 Oct 1963	2 Nov 1963	husband of Julia
SM	Helena		21 Mar 1892	23 Mar 1891	10 months; b. Alpena
SM	John		30 May 1896	1 Jun 1896	4 hours; b. Alpena
42A - 4	Julia	27 Jun 1907	11 Jan 1996	15 Jan 1996	wife of Anthony; nee Gryka; b. Krakow; 88 yrs
SM	Stanislaus		24 Aug 1898	26 Aug 1898	1 year 5 months; b. Alpena
<b>TARDIE</b>					
SB	Mona Mathilda			10 Aug 1881	18 months; b. Alpena
<b>TARR</b>					
41 - 17/26A	Blanche Sabourin	13 Jan 1890	2 Sep 1974	5 Sep 1974	wife of J. Wesley & John; nee Sabourin
<b>TARRACKS</b>					
27 - 29	Anna	16 Oct 1905	24 Mar 1990	27 Mar 1990	wife of Carl; nee Baltruszewicz; b. Alpena, MI
<b>TATRO</b>					
37 - 81E	Edmund L.	13 Dec 1932			husband of Jeanette
<b>TATRO</b>					
37 - 81E	Eleanor	29 Oct 1909	3 Dec 1989	7 Dec 1989	wife of Leon; nee Bieszke; b. Alpena, MI
37 - 81E	Jeanette M.	12 Jan 1936			wife of Edmund
37 - 81E	Leon J.	2 Mar 1907	20 May 1967	26 May 1967	married Eleanor Bieszke; b. Pinconning, MI
37 - 81E	Leon Nelson	7 Dec 1930	2 Dec 1987	9 Dec 1987	son of Eleanor; b. Pontiac, MI
<b>TAYLOR</b>					
SA	Albert		6 Feb 1908	8 Feb 1908	3 years; child of Charles; b. Alpena
42A - 9	Andrew W.	19 Jul 1904	4 May 1971	7 May 1971	married Regina Greengtski; b. Spruce, MI
6 - 12S	Elizabeth	1843	23 Jan 1891	26 Jan 1891	wife of Charles; 58 years; b. Canada
6 - 12S	Elizabeth C.		1951	23 Jan 1951	wife of Oliver; b. St. Raphael, Quebec
6 - 12S	Oliver		27 Feb 1937	2 Mar 1937	242 S. Second, Alpena, MI
42A - 9	Regina Leona	22 May 1910	11 Feb 1988	15 Feb 1988	wife of Andrew; nee Greengtski; b. Posen, MI
<b>TEDBALL</b>					
31 - 4N	Stella	30 Nov 1892	Dec 1956	5 Dec 1956	nee Smigelski; b. Cathro, MI
<b>TELLIER</b>					
SA	Alfred		29 Jul 1895	1 Aug 1895	40 years; b. Canada
15 - 7/12A	Conrad J.	1889	1950	4 Aug 1950	son of Fred
15 - 7	Delia	1885	1886	1886	infant
15 - 7	Evelyn M.	1 Feb 1900	3 Apr 1989	5 Apr 1989	wife of Leo; nee Belander
15 - 7	Florida M.	26 Apr 1892	17 Oct 1975	20 Oct 1975	daughter of Fred; b. Alpena, MI
15 - 7	Fred	1855	1896	1896	husband of Josephine
15 - 7	Joseph				
15 - 7	Josephine	1862	1933	1933	wife of Fred
15 - 7	Leo R.	6 Sep 1895	28 Dec 1959	2 Jan 1960	son of Fred; b. Alpena, MI
SA	Marie Delima		28 Apr 1885	1885	10 months; child of Alfred; b. Alpena
<b>TENCLAT</b>					
SM	Katherine		10 Sep 1891	12 Sep 1891	age 47
<b>TERMANS</b>					
27 - 16	Augusta		7 Jul 1908	9 Jul 1908	73 years
27 - 16	Leocadia		9 Aug 1923	13 Aug 1923	age 48 years; wife of Alex
<b>TERMANS?</b>					
27 - 16	Matthew K.				daughter of Maciej. & Joanna Kurkiewicz Kurkerewicz?
<b>TESSMER</b>					
34 - 38W	Herman John			2 Nov 1950	son of Herman & Geneveive
<b>THATCHER</b>					
37 - 77W	Imogene G.	3 Feb 1922	2 Jan 1989	5 Jan 1989	wife of James; nee MacFalda; b. Alpena, MI
37 - 77W	James B.	22 Oct 1918	7 Jul 1990	10 Jul 1990	married Imogene MacFalda; b. Danville. IL
37 - 31/40A	Ruth Ann			9 Nov 1957	daughter of James & Imogene
37 - 31/40A	Sue Ann			10 Jul 1962	daughter of James & Imogene



Location	Name	Birth	Death	Burial	Comments
<b>THERIEN</b>					
SA	Leandre Rioux		7 Jan 1906	10 Jan 1906	32 years; unmarried; b. Alpena
<b>THIBAUT (TEBO)</b>					
46 - 1	Arthur				purchased 1993
46 - 1	Arthur E.	6 Apr 1924	13 Jan 1994	18 Jan 1994	married Mary J. Grubba; age 69
36 - S	Cleophas			13 Oct 1930	Mrs?
41 - 23E	Edgar O.	19 May 1895	6 Mar 1968	9 Mar 1968	married Hazel Lauire; b. Houghton Co, MI
26 - 6	Elizabeth		21 Apr 1920	Apr 1920	wife of N. L.
10 - 30W	Emmanuel	1854	29 May 1901	31 May 1901	48 years; b. Canada; 518 Miller, Alpena, MI
SA	Ernerst		19 Apr 1902	21 Apr 1902	6 years; child of Emmanuel; b. Alpena
10 - 30W	Fannie	1854	20 Nov 1942	23 Nov 1942	wife of Emmanuel
10 - 22	Frances			23 Nov 1942	
41 - 23E	Hattie		16 Mar 1948	18 Mar 1948	
10 - 22	Homer				purchased 1902; c/o Margaret Thibault
26 - 4W	Homer E.	20 May 1875	8 Sep 1946	11 Sep 1946	husband of Martha; b. Quebec, Canada
41 - 23E	Howard E.	8 Mar 1927	18 Jul 1945	23 Jul 1945	son of Edgar
36 - S	James (Thomas?)			8 Apr 1926	child
SB	Leo		27 Sep 1893	29 Sep 1893	8 months; b. Alpena
SB	Napoleon (Mrs.)		21 Apr 1920	23 Apr 1920	wife of Napoleon; 52 years; b. Canada
26 - 6	Marie			6 Oct 1988	Dearborn, MI
26 - 4W	Martha E.	20 Oct 1880	28 Nov 1949	1 Dec 1949	wife of Homer; b. Rogers City, MI
30 - 10W	Raymond		31 Jul 1946	31 Jul 1946	infant
36 - S	Wilfred Stephen	9 Feb 1891	5 Dec 1950	7 Dec 1950	son of Charles; b. Alpena, MI
SA	William		25 Jul 1890	27 Jul 1890	7 months; child of Charles; b. Alpena
<b>THOMAS</b>					
12 - 5	Bernadette	16 Jun 1915	22 Apr 1990	26 Apr 1990	wife of Leonard
37 - 50	John L.	18 Sep 1921	10 Jan 1978	13 Jan 1978	married Mary Manion; b. Evansville, Ind
12 - 5/10A	Leonard "Mink"	30 Apr 1909	27 May 1973	29 May 1973	married Bernadette Marceau; b. Alpena, MI
37 - 50	Mary L.	25 Nov 1937			wife of John; nee Manion
13 - 17S	Mrs. James			17 Apr 1935	
<b>THOMPSON</b>					
31 - 18	Brenda Marie			20 Sep 1973	daughter of Patrick & Linda
23 - 5	Catherine A	1 Dec 1878	23 Aug 1939	26 Aug 1939	wife of Frank; nee Nedeadu
3 - 8	Charles			28 Sep 1925	
42A - 2	Charles L.	7 Nov 1910	22 Jan 1975	25 Jan 1975	married Geneveive Skiba; b. Detroit, MI
40 - 19W	Dorothy	29 Feb 1916			wife of George
SB	Frank			15 Jul 1876	s/o Henry & Catherine Nolan
23 - 5	Frank P.	21 Jan 1871	May 1953	9 May 1953	married Catherine Nedeadu
27 - 14E	Fred Arnold	19 Apr 1908	27 Dec 1976	30 Dec 1976	married Josephine Kotwicki; b. Alpena, MI
42A - 2	Geneveive G.	20 Dec 1913	8 Oct 1987	10 Oct 1987	wife of Charles; nee Skiba; b. Presque Isle Co.
3 - 8	George			12 Mar 1927	
40 - 19W	George D.	3 Jan 1914			husband of Dorothy
SB	Harry		13 Sep 1915	16 Sep 1916	83 years; b. England
40 - 21	J. Leota	3 Mar 1924			wife of Thomas
43 - 54W	James A.	4 Jul 1952			son of Theodore & Marie
SB	John		7 Oct 1876	9 Oct 1876	14 years; s/o Henry & Catherine Knowland
23 - 5	John L.	4 May 1920			
SA	Josephine		22 Oct 1884	23 Oct 1884	25 years; wife of Chester; nee Campeau
27 - 14E	Josephine C.	21 Jun 1911			
43 - 54W	Marie E.	4 Mar 1919			wife of Theodore; nee Spicer
23 - 5	Martin N.	3 Dec 1911	12 Dec 1911	1911	Infant
13 - 3/8A	Mrs. John Palmer				lot transferred
42A - 2	Percy T.	14 Sep 1889	26 Oct 1959	29 Oct 1959	married Agnes Palmer; b. Mikado, MI
23 - 5	Theodore	29 Mar 1905	12 Feb 1923	11 Feb 1923	
43 - 54W	Theodore M.	7 Jan 1919	31 Jul 1987	2 Aug 1987	married Marie Spicer; b. Alpena, MI
40 - 21	Thomas	20 Jul 1924			husband of J. Leota
41A - 100	Vanessa Elizabeth	26 Jan 1971	26 Jan 1971	27 Jan 1971	daughter of John & Robbie
<b>THORNE</b>					
14 - 20W	Mary Elsie	1879	1931	1931	
<b>TIBBALS</b>					
46 - 141	Mary		1 Sep 1994	6 Sep 1994	b. Alpena; w/o Daniel; nee Adamski; age 42
<b>TICE</b>					
30 - 6/11A	Eva G.	2 Jan 1916	2 Apr 1991	5 Apr 1991	wife of Wilbur; nee Brousseau; b. Alpena, MI
30 - 6/11A	Wilbur	1919			
<b>TIERS</b>					
33 - 24/28	Douglas	9 Apr 1918	22 Aug 1996	24 Aug 1996	m. Edna Noell; b. Jennings; 78 years
33 - 24/28	Edna M.	19 Oct 1920	6 Dec 1997	8 Dec 1997	w/o Douglad / nee Noell; b. East Tawas; 77 yrs
33 - 28	James	16 Oct 1934			purchased 1986; husband of Marie
33 - 28	Marie (Bleau)	30 May 1933			wife of James
<b>TILLER</b>					
38 - 17/26A	David Gerald	29 Aug 1908	25 Sep 1963	27 Sep 1963	married Winifred Melville Baron; b. Caro, MI
38 - 17/26A	Winifred	11 Jul 1906	30 May 1976	2 Jun 1976	wife of Elliot & David; nee Melville; b. Onaway
<b>TIMMRECK</b>					
37 - 35	Anastasia	12 Dec 1895	6 Nov 1981	9 Nov 1981	wife of John; nee Kasubowski; b. Posen, MI

Location	Name	Birth	Death	Burial	Comments
<b>TIMMRECK</b>					
37 - 35	Anthony	1914	19 Nov 1938	23 Nov 1938	son of John & Anastasia
37 - 68	August	8 Jan 1888	21 Sep 1956	24 Sep 1956	married Marthe Skierski; b. Alpena, MI
36 - S	Baby Boy			16 Apr 1951	son of Clarence
38 - 48/57A	Ben J.	2 Jun 1916	18 Jan 1973	22 Jan 1973	married Mildred Bey; b. Alpena, MI
40 - 13	Beulah	4 Sep 1927	24 Jun 1992	26 Jun 1992	wife of Vernon; b. Flushing, MI
SM	Carol		14 Aug 1888	1888	
41A - 142	Chad Robert			27 Sep 1979	son of Jeffrey
36 - S	Clarence (Frank)	24 Jun 1893	8 Jun 1950	12 Jun 1950	husband of Helen
41A - 94	Darrin David			8 Feb 1970	son of David & Nancy
29 - 9/14A	Edward	15 Dec 1926	4 Apr 1976	7 Apr 1976	married Joanne Egelski; b. Alpena, MI
30 - 14	Eline	14 May 1929	23 Oct 1932	26 Oct 1932	child of Paul Timmreck
41 - 5	Elizabeth	1856	1929	17 Jun 1929	wife of Theophil Gutkowski
37 - 80	Esther M.	1 Jun 1930	21 Dec 1979	24 Dec 1979	wife of William; nee Schiller; b. Alpena, MI
37 - 41	James John	19 Sep 1922	11 May 1971	14 May 1971	married Ruth Lyons
37 - 35	John William	12 Feb 1879	16 Jun 1962	20 Jun 1962	married Anastasia Kasubowski; b. Germany
37 - 21	Joyce	9 Mar 1930	27 Jul 1982	30 Jul 1982	sis of Russ & Wayne Mainville; b. Alpena, MI
41 - 61W	Julia	13 Feb 1892	29 Sep 1965	2 Oct 1965	wife of William; nee Kuchnicki
37 - 68	Martha	12 Mar 1904	2 Jun 1987	4 Jun 1987	wife of August; nee Skierski; b. Presque Isle
38 - 48/57A	Mildred H.	4 Oct 1915			wife of Ben J.; nee Bey
40 - 1E	Randall Alan	11 Nov 1962	3 Mar 1981	5 Mar 1981	son of Raymond & Shirley; b. Alpena, MI
40 - 1E	Raymond	19 Mar 1941			husband of Shirley
41 - 61W	Rose H.	21 May 1913	18 Sep 1970	18 Sep 1970	daughter of William
40 - 1E	Shirley A.	31 Mar 1943			wife of Raymond
41A - 4	Sue Ellen			23 Jan 1958	c/o Florence Corthals
40 - 13	Vernon	1929			husband of Beulah
36 - 25S	Victor A.	17 Jul 1923	1 Jun 1964	3 Jun 1964	married Frances Corthals; b. Alpena, MI
37 - 80	William H.	2 Jul 1930			married Esther Schiller
41 - 61W	William J.	16 Oct 1886	22 Aug 1970	25 Aug 1970	married Julia Kuchnicki; b. Bolton, MI
<b>TINEAU</b>					
SA	Frank		29 Sep 1894	31 Sep 1894	7 years; child of Ben; b. Alpena
<b>TINSON</b>					
38 - 13	Julia	8 Apr 1902	10 May 1988	13 May 1988	wife of Walter & Harry; nee Filarski; b. Alpena
<b>TOBIAS</b>					
36 - S	Felix	28 Apr 1872		7 Jun 1947	husband of Augusta
<b>TOBIN</b>					
36 - S	Mrs			22 Oct 1937	and 2 children; remove
<b>TODD</b>					
41 - 11	Louise		19 Aug 1987	25 Aug 1987	wife of Floyd; nee LaFleur
<b>TOLSCHLEGER</b>					
SB	Henry		19 Jul 1893	21 Jul 1893	16 months; b. Alpena
<b>TOLSDORF</b>					
SM	Agnes		10 Dec 1917	11 Dec 1917	1 week; d/o Stanislaus
38 - 69	Bert L.	7 Sep 1913	17 Sep 1975	17 Sep 1975	married Helen Romel; b. Alpena, MI
38 - 8	Francis	1925	1947	22 Sep 1947	son of Stanley
38 - 69	Helena F.	29 Apr 1910	15 Aug 1985	17 Aug 1985	wife of Bert; nee Romel; b. Posen, MI
38 - 8	Stanley (Stanislaus)	3 May 1886	1949	12 Sep 1949	husband of Stella (Stanislawa); b. Poland
38 - 8	Stella (Stanislawa)	1887	30 Jun 1928	2 Jul 1928	wife of Stanislaus (Stanley)
<b>TOMAKA</b>					
30 - 29	Agnes			15 Sep 1993	wife of Walter; age 76
<b>TOMCZAK (TOMSCAK)</b>					
23 - 15	Anna	5 Jan 1835			wife of John
2/3 - 23/3	Bonnie	16 Sep 1910	1 Mar 1935	4 Mar 1935	son of Michael?
SM	Catherine		28 Dec 1914	31 Dec 1914	19 years; d/o John & Anna
SM	Edward		13 Feb 1900	14 Feb 1900	age 9 days; b. Alpena
2/3 - 23/3	Frances	2 Apr 1877	6 Jan 1961	9 Jan 1961	wife of Michael; nee Zemke; b. Germany
23 - 15	John	3 Jun 1828	23 Sep 1912	26 Sep 1912	husband of Anna; 82 years
SM	Julia		26 Jun 1902	27 Jun 1902	13 years; b. Alpena
2/3 - 23/3	Michael J.	15 Aug 1872	24 Jan 1943	28 Jan 1943	husband of Frances Zemke; b. Detroit, MI
23 - 15	Thomas			29 Oct 1924	5440 Concord, Detroit, MI
<b>TOMSHACK</b>					
23 - 15/20A	John P				purchased 1928; Duluth, Minnesota
<b>TONDREAU</b>					
12 - 2S	Adelina	11 Aug 1855	14 Jun 1924	17 Jun 1924	wife of Joseph
12 - 2S	Alfred	9 Feb 1888	25 Dec 1888	1888	child
12 - 2S	Alphi	9 Feb 1888	12 May 1888	1888	child
12 - 2S	Andrew J.				purchased lot
12 - 2S	Avila	19 Feb 1893	24 Sep 1893	1893	child
SA	Infant			1 Jun 1895	7 months; child of Joseph; b. Montana
12 - 2S	Joseph	4 Nov 1849			husband of Adelina
SA	Joseph		11 May 1888	13 May 1888	3 months; s/o James or Joseph
SA	Joseph		21 Dec 1888	24 Dec 1888	10 months; son of J.; b. Alpena
SA	Marie Anne Adeline		16 Aug 1886	18 Aug 1886	5.5 months; child of Joseph; b. Alpena

Location	Name	Birth	Death	Burial	Comments
<b>TOOMBS</b>					
14 - 30E	Edward M.	29 Apr 1914	1947	22 Mar 1947	husband of Mary; b. Simcoe, Ontario
14 - 30E	Mary A.	13 Nov 1921			wife of Edward
<b>TOOMEY</b>					
25 - 25W	Emma M. Romprey	25 Dec 1904	1 Jan 1986	1 Apr 1986	sister of Anna Amlotte; b. Hillman, MI
<b>TOPOLINSKI</b>					
34 - 5	Francis J.	25 Sep 1901	1 Jun 1978	5 Jun 1978	b. French Creek, NY
34 - 5	Frank J.	13 Aug 1875	17 Mar 1954	19 Mar 1954	married Stella Garwarecki; b. Bygden, Poland
34 - 5	Joseph S.	27 Oct 1903	3 Nov 1975	6 Nov 1975	brother of Frank; b. Alpena, MI
34 - 5	Julia	1835	6 Aug 1928	9 Aug 1928	
34 - 5	Stella K.	25 Sep 1880	20 Mar 1965	24 Mar 1965	wife of Frank; nee Garwarecki; b. Poland
<b>TORREY</b>					
39 - 19	Jerome M.	18 Sep 1905	10 Jan 1985	12 Jan 1985	husband of Mildred; b. Detroit, MI
21 - 1	Marion				
39 - 19	Mildred T.	5 Oct 1925	16 Apr 1981	20 Apr 1981	wife of Jerome; b. Detroit, MI
<b>TOTH</b>					
37 - 18	Amelia M.	2 Feb 1907	14 Feb 1996		w/o Gaspar; nee Krist; b. Brooklyn; 89 yrs.
SM	Elizabeth		22 Mar 1919	25 Mar 1919	age 24 years
SM	Ethel		23 Oct 1915	24 Oct 1915	4 days; d/o Joseph & Elizabeth
37 - 18	Gaspar	17 Sep 1897	1 Apr 1972	4 Apr 1972	married Amelia Kirst
26 - 3E	Joseph		14 Mar 1926	16 Mar 1926	
37 - 18	Margaret	1903	18 Jun 1924	21 Jun 1924	wife of Gaspar; 21 years
<b>TOVEY</b>					
40 - 47	Aileen				daughter of Joseph Horvath & Rosalie
21 - 21W	Earl William		1925	22 Apr 1925	purchased lot 1992
21 - 21W	Marian L.	1922	1925	28 Feb 1925	
36 - 25S	Marion L.	1922	1925	1925	
34 - 1/4A	Michael John	11 May 1917	7 Mar 1963	11 Mar 1963	married Marion Cull; b. Harrisville, MI
36 - 25S	Norma L.	26 Nov 1916			wife of Richard
40 - 47	Richard Alfred	26 Jul 1935	19 Nov 1992	23 Nov 1992	married Aileen Seiber; b. Alpena, MI
36 - 25S	Richard H.	6 Jul 1912	24 Aug 1971	26 Aug 1971	husband of Norma
41A - 35	Sherri Lynn	24 Jun 1962		21 Aug 1962	daughter of Donald & Kathleen; b. Alpena, MI
<b>TOWNSEND</b>					
18 - 17	Eleanor	7 Sep 1865	12 Aug 1925	15 Aug 1925	wife of Ambrose
41 - 62	Flora	5 May 1893	9 May 1982	11 May 1982	wife of Russell; nee St Onge; b. Alpena, MI
18 - 17	George F.	15 Oct 1895	15 Feb 1913	18 May 1913	18 years; b. Alpena
18 - 17	M. Edna	20 Feb 1886	27 Nov 1955	30 Nov 1955	
18 - 12/17A	Robert V.	23 Aug 1892	6 Feb 1950	10 Feb 1950	married Edna Seguin; b. Alpena, MI
41 - 62	Russell Ambrose	10 Mar 1897	22 Dec 1975	26 Dec 1975	married Flora St Onge; b. Alpena, MI
<b>TRACEY</b>					
38 - 46W	Ford R.	15 Sep 1903	17 Jul 1996	20 Jul 1996	m. Mary Piontkowski; b. Hillman
38 - 46W	Mary R.	26 Aug 1910			
<b>TRAVIS</b>					
20 - 12	Charles B.	4 Feb 1882	11 Jul 1953	13 Jul 1953	husband of Gertrude E.
20 - 12	Gertrude E.	16 Jul 1876	28 Nov 1955	1 Dec 1955	wife of Charles
<b>TREASTER</b>					
10 - 10	John Blair	2 May 1899	17 Oct 1956	20 Oct 1956	husband of Yvonne; b. Long Lake, Alpena
10 - 10	Olivine Yvonne	28 May 1900	7 Feb 1972	9 Feb 1972	wife of John
<b>TREMAIN</b>					
38 - 17/26A	Margaret A.	3 Mar 1922	18 Mar 1990	31 Mar 1990	wife of Orville; nee Scott; b. Cheboygan, MI
38 - 17/26A	Orville L.	19 Oct 1921	31 May 1969	3 Jun 1969	married Margaret Scott; b. AuSable, MI
<b>TREMBLAY</b>					
SA	Joseph Alfred		12 Aug 1893	14 Aug 1893	4.5 months; child of Joseph; b. Alpena
SA	Marie Claire		5 Apr 1897	6 Apr 1897	3 days; child of Joseph; b. Alpena
SA	Pierre		14 Aug 1891	15 Aug 1891	29 years; unmarried; b. Canada
<b>TROJAN</b>					
23 - 1	Arthur F.	5 Dec 1912	18 May 1991	21 May 1991	married Theresa Smigelski; b. Alpena, MI
23 - 1	Theresa E.	6 Feb 1910	10 Oct 1990	13 Oct 1990	wife of Arthur; nee Smigelski; b. Alpena, MI
<b>TROSHAK</b>					
38 - 56/63	Theresa L.	22 May 1904	4 Aug 1998	6 Aug 1998	w/o Joseph T.; nee Heidi; b. Detroit; 94 yr
<b>TROST</b>					
31 - 15/20A	Gerald H.	9 Apr 1909	28 Feb 1969	3 Mar 1969	brother of Sylvester; b. Minnesota
36 - SJohn	Isadore	15 Aug 1901		20 Jun 1949	son of Adam; b. Seaforth, MN
<b>TROTT</b>					
4 - 16	E. John			11 Oct 1947	
<b>TROY</b>					
37 - 71E	Clarence B.	24 Jul 1905	18 Dec 1983	21 Dec 1983	married Mary Kotwicki; b. Alpena, MI
36 - S	Debbie Lynn			22 Sep 1956	c/o Dennis Troy
40/41 - 69/6	Dennis	13 Sep 1932	22 Oct 1996	24 Oct 1996	m. Marie Beland; b. alpena; 64 yrs.
37 - 71E	Frances Elaine	3 Sep 1925	23 Sep 1939	26 Sep 1939	daughter of Clarence & Mary
37 - 71	Mary P.	24 Apr 1905	27 May 1994	30 May 1994	wife of Clarence; nee Kotwicki; age 90
<b>TRUCKEY (TROTIER) TROUQUE</b>					
SA	Antoine		15 Dec 1894	18 Dec 1894	38 years; b. Canada
14 - 27	Antoine	16 Jul 1863	28 Jul 1927	31 Jul 1927	husband of Emma

Location	Name	Birth	Death	Burial	Comments
<b>TRUCKEY (TROTIER) TROUQUE</b>					
14 - 27	Antoine Jr.	26 May 1899	31 Jul 1918	26 Jun 1944	son of Antoine & Emma
14 - 27	Clothilde Grace	17 Oct 1886	15 Jan 1887	17 Jan 1887	child of Xavier; 3 months; b. Alpena
14 - 27	Clotilde	1869	1930	17 Oct 1930	wife of Frank
SA	Daniel William		6 Sep 1907	7 Sep 1907	1 month; child of Anotine; b. Alpena
14 - 27	Emma	13 Apr 1869	26 Jun 1944	29 Jun 1944	wife of Antoine; b. Stoney Point, Canada
14 - 27	Frank X.	1862	22 Mar 1937	23 Mar 1937	husband of Clotilde
SA	Infant		25 Jun 1904	26 Jun 1904	1 day; child of Antoine; b. Alpena
14 - 27	Marie	21 Feb 1889	26 Feb 1889	27 Feb 1889	5 days; child of Xavier; b. Alpena
SA	Mary Agnes		4 Mar 1890	5 Mar 1890	16 days; child of Antoine; b. Alpena
SA	Marie Anne		22 Mar 1902	24 Mar 1902	49 years; wife of Antoine; nee Jasmin
14 - 27	Maud	20 Jun 1890	7 Nov 1890	9 Nov 1890	4.5 months; child of H.; b. Alpena
SB	Philomene		28 Sep 1872	29 Sep 1872	wife of Antoine
<b>TRUDELL</b>					
SA	Agnes		4 Feb 1890	6 Feb 1890	13 years; b. Alpena
41 - 14/23A	Clara Mary	6 Apr 1898	31 Aug 1963	2 Sep 1963	wife of Clifford; nee Kraft; b. Alpena, MI
34 - 1W	Clifford J.	7 Jun 1896	19 Jun 1967	22 Jun 1967	married Edith Kraft; b. Ishpeming, MI
14 - 25	Denise	1848			wife of Louis
34 - 1W	Edith / Hedwig		7 Dec 1920	10 Dec 1920	wife of Clifford; nee Kraft; 24 years d/o Karol Greblick & Fra. Mendyk s/o Louis & Denise Lefebvre; 9 months
SB	Edward		3 Feb 1881	1881	husband of Flora
41 - 15E	Edward A.	19 Jul 1888	29 Sep 1927	1 Oct 1927	husband of Flora
41 - 34/43A	Lorraine M.	1 Jul 1915	31 Aug 1997	2 Sep 1997	purchased lot 1979
14 - 25	Louis	1845	1912	1912	husband of Denise
41 - 14/23A	Raymond Thomas	15 Nov 1926	12 May 1945	25 Apr 1949	son of Clifford
41 - 14/23A	Rosella Mary	1925	1966	14 Mar 1966	sister of Virgilene Kaczorowski
<b>TRUE</b>					
15 - 16	George			1 Dec 1925	
15 - 16	Margaret			18 Aug 1930	
<b>TUCKER</b>					
35 - 30	Elden F.	20 Aug 1906	14 Apr 1980	17 Apr 1980	married Frances Jedrzejczak; b. Alpena, MI
41 - 15E	Flora H.	1 Sep 1899	3 Aug 1992	5 Aug 1992	wife of Edward Trudell; b. Alpena, MI
35 - 30	Frances	29 Mar 1908			wife of Elden; nee Jedrzejczak
42A - 15	Herbert	3 Dec 1912	30 Nov 1992	2 Dec 1992	married Olive Major; b. Hubbard Lake, MI
42A - 15	Olive M.	11 Feb 1912	8 May 1966	11 May 1966	wife of Herbert; nee Major; b. Cheboygan, MI
<b>TUPPER</b>					
13 - 6/11A	Clarence				purchased lot 1937
<b>TURGEON</b>					
SB	Joseph F.			24 Aug 1883	8 days; b. Alpena
SA	William		17 Apr 1890	20 Apr 1890	47 years; b. Canada
<b>TURNBULL</b>					
7 - 5	Betty Jane			5 Jul 1928	child
<b>TURSKE</b>					
16/17 - 32/2	Wallace F.	12 Feb 1910	7 Jul 1965	10 Jul 1965	married Lucille Allen; b. Posen, MI
<b>TURSKI</b>					
38 - 29/38A	Agnes Ann	11 Jan 1906	1954	30 Sep 1954	wife of Angus; nee Werda; b. Alpena, MI
38 - 29/38A	Angus	18 Jul 1902	1960	26 Dec 1960	married Agnes Ann Werda; b. Posen, MI
29 - 12E	Dolores			20 Jun 1927	
29 - 12E	Francis (Frank)		8 Dec 1932	13 Dec 1943	husband of Hattie
29 - 12E	Hattie	7 Oct 1881	4 Apr 1951	7 Apr 1951	wife of Francis; b. Poland
SM	Joseph		26 Oct 1918	28 Oct 1918	3 years; s/o Francis & Jadwiga
SM	Peter		30 Oct 1918	1 Nov 1918	18 years; s/o Francis & Jadwiga
<b>TWITE</b>					
37 - 8	Eda			25 Feb 1923	
<b>TYLENDIA</b>					
40 - 38	Richard	20 Sep 1928	25 Sep 1928	28 Sep 1928	married Sally Martin Zaiger; b. Detroit
40 - 5	Theodore	13 Sep 1965	13 Mar 1987	16 Mar 1987	son of Richard & Marianna; b. Alpena, MI
<b>TYLKOWSKI</b>					
42A - 1	Viola "Molly"	30 Apr 1917	23 Dec 1990	27 Dec 1990	wife of Joseph; nee Donajkowski; b. Alpena
42A - 1	Mary Ann				purchased lot 1990
<b>UNKNOWN</b>					
36 - S	baby			8 May 1929	
<b>URBIN</b>					
SM	Alexander		25 Dec 1910	27 Dec 1910	s/o Peter & Martha; 5 months 10 days
SM	John		15 Aug 1906	17 Aug 1906	13 months; b. Alpena
SM	Martin		21 Jan 1908	22 Jan 1908	age 2 months 12 days
36 - S	Valentine			15 Oct 1931	
SM	Veronica		21 Jan 1908	22 Jan 1908	1 year
<b>URSO</b>					
42A - 17	Carl A.	21 Mar 1939	31 Dec 1959	1959	husband of Leona
42A - 17	Leona	22 Nov 1920	25 May 1982	26 May 1982	wife of Carl; nee Schultz; b. Alpena, MI
41A - 85	Todd Michael	28 Mar 1968	28 Mar 1968	29 Mar 1968	son of Jere & Carol
<b>UTECHT</b>					
41 - 1	Alphonse	19 Nov 1902	1 Jul 1985	3 Jul 1985	brother of Julius & Helen; b. Alpena, MI

Location	Name	Birth	Death	Burial	Comments
<b>UTECHT</b>					
41 - 1	Clara	4 Oct 1894	26 Apr 1973	28 Apr 1973	sister of Julius & Florian; b. Alpena, MI
41 - 1	Dorothy	15 Apr 1913	26 Dec 1924	26 Dec 1924	daughter of Michael & Susan; 11 years
41 - 1	Florian E.	14 Nov 1904	10 Apr 1982	14 Apr 1982	married Frances Modrzynski; b. Alpena, MI
41 - 1	Frances H.	2 May 1914	10 Mar 1991	14 Mar 1991	w/o Florian; nee Modrzynski; b. Rogers City
SM	Maryy		15 Dec 1901	16 Dec 1901	age 2 days
41 - 1	Michael	12 Dec 1869	17 Sep 1963	20 Sep 1963	married Susan Swankowski; b. Germany
41 - 1	Susan	21 Aug 1875	28 Aug 1948	31 Aug 1948	w/o Michael; nee Swankowski;
<b>VAILLIENCOURT</b>					
19 - 6	Delore			14 Jun 1983	b. Posen, Poland
19 - 6	Ruth			10 Aug 1984	7887 Spruce Rd., Alpena, MI
<b>VAN DE VOORT</b>					
39 - 37	Henry D.	4 May 1894	6 Nov 1978	8 Nov 1978	m. Marie Van Den Hoogen; b. Wrightstown, WI
39 - 42	Marie	12 Nov 1897	3 Mar 1989	6 Mar 1989	wife of Henry; nee VanDenHoogen; b. Holland
<b>VAN DUSEN</b>					
41A - 63	Michael	19 Dec 1958	16 Oct 1965	18 Oct 1965	son of Leonard & Harriet; b. Alpena, MI
<b>VANGELISH</b>					
SB	John			Nov 1879	20 years
<b>VAN WAGNER</b>					
43 - 10	Orville L.	31 Jul 1916			husband of Ruth
43 - 10	Ruth H.	29 Dec 1917			wife of Orville
<b>VAN BUSKIRK</b>					
39 - 13	Bertha K.	18 Mar 1913	20 Aug 1992	22 Aug 1992	wife of Lester; nee Kujawa; b. Alpena, MI
39 - 13	Lester	12 Feb 1904	14 Nov 1994	16 Nov 1994	b. Bay City; married Bertha Kujawa 1932
10 - 29W	Nancy Anne			13 Mar 1952	infant daughter of Lester
<b>VAN DUSEN</b>					
43 - 9	Edward P.	25 Sep 1948	14 Apr 1993	17 Apr 1993	son of Leonard & Harriet; b. Alpena; age 44
32 - 32S	Glenn "Jack"	22 Sep 1919	19 Jan 1993	21 Jan 1993	married June Martin; b. Alpena, MI
43 - 52	Harriet H.	21 Aug 1920			(Mulka)
32 - 32S	Joan June	18 June 1922			wife of Glenn; nee Martin
7/8 - 25/5	Josephine	6 Mar 1911	11 Oct 1985	14 Oct 1985	nee Budnik; b. Alpena Co., MI
10 - 19	Julia	16 May 1880	17 Dec 1941	20 Dec 1941	wife of Charles E.
43 - 52	Leonard P.	8 Dec 1918	19 Aug 1995	22 Aug 1995	b. Alpena; married Harriet Mulka; age 76
<b>VAN KNOCKER</b>					
37 - 14	Edwin		19 May 1937	21 May 1937	married Mabel LaPine
37 - 14	Ivan	3 Jan 1913	12 Mar 1996	15 Mar 1996	b. Alpena; 83 years
37 - 14	Mabel C.	2 Apr 1882	2 Jul 1964	4 Jul 1964	wife of Edwin; nee LaPine; b. Port Huron, MI
<b>VAN SIMAEYS</b>					
34 - 31/35A	Walter	27 Sep 1901	11 Jun 1965	14 Jun 1965	married Yulah Davis; b. Belgium
34 - 31/35A	Yulah	23 Aug 1910	13 Apr 1996	19 Apr 1996	Sterling Heights, MI; b. Memphis
<b>VAN WAGNER</b>					
39 - 14	Cecil H.	19 Jul 1980	22 Dec 1980	26 Dec 1980	m. Theresa Piontkowski; b. Tuscola Co, MI
39 - 14	Theresa	18 Apr 1923			wife of Cecel; nee Piontkowski
<b>VAN WORMER</b>					
46 - 170	Eleanor				purchased 1995
46 - 170	Lyle & Lily				purchased 1995
46 - 170	Lyle A.	3 Oct 1923	1 Nov 1995	6 Nov 1995	b. Royal Oak; married Eleanor Couls 1945
<b>VAN ZUNDERT</b>					
12 - 15	Martha Kolasinski	1887	1970	29 Mar 1970	wife of Adrianus
<b>VASHON</b>					
39 - 12	James	30 Jun 1897	20 Sep 1978	23 Sep 1978	married Madeline Baryo; b. Duluth, MN
<b>VICARIOUS</b>					
10 - 19	infant				
<b>VIDOR</b>					
37 - 66W	Victoria		16 Mar 1939	20 Mar 1939	grandmother
<b>VIEUX</b>					
SB	Damas		31 Jan 1880	1880	30 years; s?/0 Isidore & Susan Aimeae
<b>VILLENEUVE</b>					
14 - 17	George	12 Mar 1876	8 Apr 1905	17 Apr 1905	29 years; b. Alpena
SA	Hypolite		1 Jan 1887	3 Jan 1887	74 years; b. Canada
14 - 17	Levi		5 May 1935	28 May 1935	husband of Mary
14 - 17	Mary Maud	4 May 1880	1952	17 Nov 1952	wife of Levi; nee Prieur; b. Canada
14 - 17/22A	Napoleon	6 Mar 1850	1 May 1924	3 May 1924	husband of Odile
36 - S	Nelson	1878	1939	11 Jul 1939	
<b>VINESKI</b>					
38 - 20S	Joseph J.	19 Oct 1912	16 May 1967	18 May 1967	son of John; b. Alpena, MI
<b>VOIGHT</b>					
34 - 8/11A	Robert S. Sr.	30 Oct 1929	4 Jan 1974	7 Jan 1974	son of Victor; b. Detroit, MI
<b>VOUGHT</b>					
11 - 21E	Inez Dion	16 Sep 1916			wife of Arthur Dion
42A - 7	Patrick	9 Jul 1957	10 Jan 1980	14 Jan 1980	son of Richard; b. Gaylord, MI
42A - 7	Regina				wife of Richard; nee Dennis
42A - 7	Richard	30 Nov 1929	15 Aug 1980	18 Aug 1980	married Regina Dennis; b. Toledo, OH

Location	Name	Birth	Death	Burial	Comments
<b>WACHOWSKI</b>					
37 - 79S	Eugene M.	14 Mar 1925	5 Apr 1986	8 Apr 1986	married Dorothy Griffith; b. Bay City, MI
<b>WAGNER</b>					
41A - 175	Casey	30 Sep 1996	30 Sep 1996	1 Oct 1996	infant; b. Alpena
32 - 32N	Dennis	9 Oct 1947			
SA	Isabelle		26 May 1887	28 May 1887	58 yrs; w/o Magloire; nee LaGace; b. Canada purchased lot 1887
11 - 31N	Magloire				
32 - 32N	Susan K	6 Jun 1947			
<b>WAGONER</b>					
3 - 20	Ben				purchased lot 1890
3 - 20	Christopher				infant son of B. & M.
3 - 20	Emily M	1885	1889	1889	
3 - 20	Mary M.	23 Aug 1860	30 Apr 1941	3 May 1941	wife of Benjamin; b. Goderich, Ontario
<b>WAHOSKI</b>					
35 - 27	Bryan Keith	10 Dec 1971	18 Jul 1972	12 Jul 1972	son of Stanley & Sharon; b. Jackson, FL
41A - 83	Connie Marie	16 Sep 1967	16 Sep 1967	17 Sep 1967	daughter of Kenneth
35 - 27	Leona C.	9 Jul 1920	4 Mar 1975	6 Mar 1975	wife of Stanley; nee Osentoski; b. Tyre, MI
35 - 27	Ruth L.	17 Mar 1925			
35 - 27	Sharon L.	29 Mar 1954			wife of Stanley Jr.
35 - 27	Stanley Jr.	31 Oct 1952			husband of Sharon
35 - 27	Stanley Sr.	4 Dec 1919			married Leona Osentoski
<b>WALBORN</b>					
41A - 117	Jason Andrew			28 Oct 1974	son of Brian
<b>WALCHAK (WALCZAK)</b>					
28 - 16W	Anna R.	21 Aug 1886	11 Oct 1981	14 Oct 1981	wife of Frank; nee Kirchoff; b. Alpena, MI
38 - 25/16A	Deborah A.	22 Apr 1957	22 Aug 1973	27 Aug 1973	daughter of Richard & Patricia; b. Alpena, MI
38 - 25/16A	Denise Marie	29 Mar 1956	22 Aug 1973	27 Aug 1973	daughter of Richard & Patricia; b. Alpena, MI
31 - 1	Doris M.	11 Feb 1925	20 Nov 1989	29 Nov 1989	wife of Gerald; nee Zinke; b. Rogers City, MI
38 - 45W	Edwin F.	22 Feb 1911	22 Sep 1956	26 Sep 1956	husband of Dorothy; b. Alpena, MI
28 - 16W	Frank J.	2 Nov 1886	29 Nov 1957	2 Dec 1957	married Anna Kirchoff; b. Kendallville, IN
31 - 1	Gerald J.	17 Mar 1919			married Doris M. Zinke
SM	Genowefa		15 Dec 1912	18 Dec 1912	d/o Joseph & Constance; 2 hours
SM	John		22 Sep 1903	24 Sep 1903	1 month; b. Alpena
28 - 16W	John	1882	1939	14 Oct 1939	brother of Frank
18 - 23	Jonathan			18 Jun 1926	
18 - 23	Josephine			29 Jun 1926	
28 - 16W	Lucille M.	1913			
SM	Mary		6 Jun 1897	8 Jun 1897	3 months; b. Kendeville, Indiana
38 - 25/16A	Richard	3 Jul 1929	13 Apr 1974	16 Apr 1974	married Patricia McCoy; b. Alpena, MI
28 - 16W	Robert			17 Mar 1931	infant
38 - 25/16A	Robert J.	13 May 1963	7 Aug 1963	9 Aug 1963	son of Richard & Patricia; b. Alpena, MI
28 - 16W	Theodore		16 Apr 1910	19 Apr 1910	8 months; s/o Francis & Anna
<b>WALDENMEYER</b>					
43 - 50	Donna Lee	13 Feb 1933			wife of Robert; nee Keller
43 - 50	Robert F.	2 Jan 1931	13 Oct 1986	16 Oct 1986	married Donna Lee Keller; b. Kenosha, WI
<b>WALERCZYK</b>					
36 - S	Frank		14 May 1936	14 May 1936	
<b>WALKER</b>					
30 - 1S	Chauncey M.			28 Dec 1957	husband of Elizabeth; b. Flint, MI
36 - 12E	Clyde	21 Nov 1898	1969	15 Dec 1969	m. Beulah Cadarette; b. Loudon Co, Tenn.
10/11 - 33/3	Dora B. Thorne	20 Oct 1906	24 Aug 1982	26 Aug 1982	wife of O'Brien James Walker; b. Alpena, MI
4 - 25	George P.		12 Jul 1878	24 Jul 1878	son of James & Margaret; 3 yr 4 mo 6 days
41A - 164	Jacob Chad			14 Dec 1991	son of Darcy Walker
4 - 25	James		4 May 1880	1880	34 years; s/o George & Mary Spellman
10/11 - 33/3	James O.		11 Oct 1905	1905	
10/11 - 33/3	James O'Brien	11 Oct 1905	27 Jun 1993	29 Jun 1993	married Dora Thornwalker; b. Alpena, MI
10/11 - 2/23	Louis M.	30 Dec 1909	17 Sep 1978	20 Sep 1978	son of James & Osevina; b. Alpena, MI
10/11 - 2/23	M. Louise	25 Aug 1903	9 Aug 1986	11 Aug 1986	
4 - 25	Michael	30 Jan 1878	2 Jan 1879	1879	s/o James & Margaret O'Brien
10/11 - 2/32	O'Brien James	9 Mar 1877	20 Jan 1951	23 Jan 1951	married Osevina Aure; b. Alpena, MI
10/11 - 2/32	Osevina	10 Nov 1881	4 May 1978	6 May 1978	wife of James; nee Aure; b. Alpena Co., MI
41A - 168	Tracey			29 Apr 1993	infant
23 - 20E	Vina			25 Jul 1929	c/o Thomas J. Walker
SA	Winifred Martha		25 Sep 1912	27 Sep 1912	6 weeks; child of Thomas; b. Alpena
<b>WALL</b>					
SB	Joseph			25 Sep 1885	b. Alpena
SB	Thomas			26 Dec 1881	20 years
<b>WALLACE</b>					
24 - 18	Connie Elizabeth			5 Sep 1958	daughter of Delmar & Loretta
24/25 - 23/3	Delmar L.	17 Dec 1923	22 Jul 1980	26 Jul 1980	husband of Loretta R.
29 - 13/18A	Elaine			6 Jul 1994	306 S. Chilson, Bay City; b. Alpena; age 66
17 - 4	I		1936	19 Feb 1936	baby
<b>WALLE</b>					
30 - 19	Apolonia	1 Sep 1862	28 Feb 1921	3 Mar 1921	wife of Joseph; 58 years; nee Henkell

Location	Name	Birth	Death	Burial	Comments
<b>WALLE</b>					
30 - 19	August L.	2 Feb 1892	10 Jan 1953	14 Feb 1953	married Mary Grzendzicki ; b. Alpena, MI
33 - 20	Edmond			5 Sep 1927	
30 - 19	Francis S.	9 Dec 1897	13 Nov 1990	17 Nov 1990	Roseville, MI
30 - 19	Joseph	24 Aug 1854	14 Apr 1929	16 Apr 1929	husband of Apolonia
30 - 19	Mary H.	1 Jan 1895	8 Feb 1966	21 Apr 1966	wife of August; nee Grzendzicki; b. Posen, MI
SA	Willie		19 Dec 1896	20 Dec 1896	infant of Joseph; b. Alpena
<b>WALLEN</b>					
42A - 11	August C.	30 Jun 1897	1961	18 Jul 1961	m. Philomena Heidenescher; b. Ft Jennings, OH
42A - 11	Philomena				wife of August; nee Heidenescher
<b>WALMSEY</b>					
43 - 8	Darvin & Marie				purchased lot 1985
<b>WALSH</b>					
7 - 24	Anistasia Code	25 May 1852	13 Aug 1877	1877	wife of James Walsh
SB	Dennis		24 Apr 1902	26 Apr 1902	75 years; b. Ireland
SB	James		12 Jul 1904	14 Jul 1904	38 years; b. Ireland
SB	Mary Celestin			27 Aug 1887	2 months; b. Alpena
SB	Michael			2 Dec 1890	35 years; b. Sanilac Co., Michigan
19 - 11	Mrs. Dennis		19 Feb 1898	23 Feb 1898	62 years; b. Ireland
12 - 16	Vivian Beech	14 Jul 1914	24 Dec 1950	27 Dec 1950	wife of Frank; dau. John Beech; b. Alpena, MI
SB	William			25 Apr 1887	1 month; b. Alpena
<b>WALSKA</b>					
SM	Martha		7 Feb 1889	1889	
<b>WALTERS</b>					
16 - 9	Eva			27 May 1925	transfer
16 - 9	Florence			5 Aug 1925	child
<b>WALTROUS</b>					
SB	Julia		3 Oct 1904	5 Oct 1904	5 years; b. Canada
<b>WALTZ</b>					
24/25 - 23/3	Pearl	9 Feb 1902	18 Nov 1996	29 Nov 1996	w/o Louis; nee Zydmonicz; b. PA; 94 years
<b>WARD</b>					
28 - 14	Bernadette		1 Sep 1945	5 Sep 1945	Northville, MI
<b>WARN</b>					
39 - 25	Edward Raymond	10 May 1919	9 Nov 1978	12 Nov 1978	married Grace Miller Stosick; b. Detroit, MI
<b>WARNER</b>					
27 - 20	Edward			1912	c/o Louis Warner, Detroit
36 - S	Joan S.	1913	1951	28 Jun 1952	
<b>WARYAS</b>					
35 - 24	Charlene M.	12 Jul 1941	1962	18 Jun 1962	w/o Willcan; nee Piatkowski; b. Hamtramack, MI
<b>WASKO</b>					
39 - 10	Edward D. D.V.M.	13 Sep 1921	15 Sep 1978	18 Sep 1978	married Estelle Podsiadly; b. Detroit, MI
39 - 10	Estelle R.	15 Jun 1921	16 Jan 1988	19 Jan 1988	wife of Edward; nee Podsiadly; b. Detroit, MI
<b>WASYLK</b>					
38 - 9	Frank	1854	17 Nov 1939	20 Nov 1939	
<b>WATERS</b>					
SB	Arthur C.		26 Jul 1903	28 Jul 1903	25 years; b. Canada
12 - 17W	Julia				purchased lot 1903
<b>WATSON</b>					
SB	Lizzie			13 Mar 1881	24 years; b. Ireland
3 - 7	Sam				purchased lot
<b>WCISEL</b>					
35 - 3/5A	Mary Kamysek	1 Jan 1900	29 Sep 1975	1 Oct 1975	wife of Steve & Leo; b. Posen, MI
<b>WEIDE</b>					
32 - 30W	Geraldine	17 Jan 1928			
32 - 30W	Kenneth	29 Jan 1927			
<b>WEISE</b>					
37 - 64	Florence B.	30 Nov 1926			wife of Jack
37 - 64	Jack J.	9 Apr 1926			husband of Florence
<b>WEISNEWSKI</b>					
33 - 3	Helen	15 Apr 1893	27 Feb 1945	2 Mar 1945	wife of Steve; nee Roznowski; b. Alpena, MI
33 - 3	Leo	1915	1920	1920	son of Steven
33 - 3	Steven	18 Mar 1894	24 Jul 1972	27 Jul 1972	married Helen & Josephine; b. Alpena, MI
<b>WEISS</b>					
27 - 28/33A	Daniel J.	5 Sep 1955	28 Mar 1994	30 Mar 1994	son of Joseph & Barbara; age 38
39 - 11	Dorothy C.	16 Jan 1918	26 May 1979	30 May 1979	wife of George; nee Dulea; b. Windsor, Ontario
28 - 4	Edward Joseph	15 May 1900	14 Oct 1954	16 Oct 1954	married Irene Derry; b. Alpena, MI
39 - 11	George W.	8 Apr 1932	7 Sep 1990	9 Sep 1990	married Dorothy Dulea; b. Alpena, MI
28 - 4/9A	Joseph & Barbara				purchased lot 1988
41A - 9	Paul D.	8 Dec 1958	20 Dec 1958	20 Dec 1958	son of George
<b>WEKWERT</b>					
43 - 8	Anna	8 Jul 1913			wife of Phil; nee Smolinski
7/8 - 25/5	Eugene	16 Dec 1933			husband of Marilyn
7/8 - 25/5	Marilyn	24 Jul 1932			wife of Eugene
43 - 8	Theophil (Phil) A.	28 Nov 1909	27 May 1985	29 May 1985	married Anna Smolinski; b. Posen, MI

Location	Name	Birth	Death	Burial	Comments
<b>WELCH</b>					
7 - 25N	Denis				purchased 1887
7 - 20/25	Donald		14 May 1996	16 May 1996	m. Thelma Gokel
7 - 25N	Elizabeth Isabella		20 Aug 1886	1886	daughter of James & Jane
7 - 25N	Ella Mae		19 Aug 1886	1886	daughter of James & Jane
7 - 25N	Henry D.	14 Jun 1888	19 Aug 1972	22 Aug 1972	married Victoria Gappa; b. Alpena, MI
7 - 25N	James J.	1862	1904	1904	Walsh?
7 - 25N	Mary Celestia		24 Aug 1888	1888	daughter of James & Jane
7 - 20/25	Thelma C.	10 Feb 1927	4 Jun 1997	7 Jun 1996	w/o Donald; nee Gokel; b. Flint
7 - 25N	Victoria	9 Dec 1888	22 Jun 1979	25 Jun 1979	wife of Henry; nee Gappa; b. Alpena, MI
<b>WELLS</b>					
43 - 25	John W. (Jack)	27 Oct 1925	1 Jun 1985	4 Jun 1985	married Mildred McKenna; b. Petoskey, MI
<b>WELOSOFSKA</b>					
SA	Wladyslaw		11 Sep 1884	12 Sep 1884	9 months; child of Michael & Johanna
<b>WELSH</b>					
3 - 7	Elizabeth			11 Mar 1891	wife of Samuel Watson
3 - 7	Ellen			19 Feb 1898	
<b>WENDELL</b>					
21/22 - 25/5	Virginia A.	13 Apr 1922	16 Feb 1974	19 Feb 1974	wife of Joseph; nee Westrope; b. Alpena, MI
<b>WERDA</b>					
SM	Adam		30 Jul 1911	31 Jul 1911	infant
29 - 12E	Adam			26 Mar 1934	
40 - 16	Adam & Leona				purchased lot 1988
38 - 24W	Agnes	12 Jan 1880	1956	6 Jan 1956	wife of Stanley; nee Szymkowiak; b. Germany
38 - 24W	Anthony B.	19 May 1916			
36 - S	Baby			13 Apr 1954	
31/32 - 4/32	Blanche L.	13 Apr 1917	13 May 1991	16 May 1991	w/o Michael; nee Nowaczewski; b. Presque Ile
41A - 153	Brian J.	19 Jan 1983	19 Jan 1983	19 Jan 1983	son of Richard
39 - 15	Casimir E.	13 Feb 1908	12 Jun 1981	15 Jun 1981	married Veronica Klein; b. Alpena, MI
41A - 155	Christopher Lee	17 Jun 1984	17 Jun 1984	20 Jun 1984	son of Richard
SM	Clara		23 Nov 1914	24 Nov 1914	d/o Stanley & Agnes; 4 months
38 - 7	Clara M.	19 Mar 1910	17 Apr 1968	20 Apr 1968	wife of Valentine; nee Koterak; b. Metz, MI
38 - 54/63A	Edward Anthony	30 Oct 1926	20 Jun 1978	23 Jun 1978	brother of Julius & Raymond; b. Rogers City
32 - 35E	Edward P.	22 Aug 1923	19 May 1988	23 May 1988	married Regina Swartinski; b. Alpena, MI
15 - 18/23A	Eleanor	18 Jan 1929			
37 - 41W	Felix	2 Jan 1902	6 Jan 1975	9 Jan 1975	m. Josephine Bronikowski; b. Poland
36 - S	Florian		20 Jun 1925	22 Jun 1925	child of Jan & Mary; 3 days
29 - 12E	Frank			26 Mar 1934	
38 - 11	Frank J.	16 Jan 1903	13 Jun 1961	16 Jun 1961	married Freida Gindt; b. Condersport, PA
38 - 11	Freida M.	7 Feb 1906	1 Jul 1970	4 Jul 1970	wife of Frank; nee Gindt; b. Alpena, MI
37 - 80W	Gary Lee	4 Sep 1951	9 Aug 1973	13 Aug 1973	married Patricia Seguin; b. Alpena, MI
37 - 80W	Geneveive D.	8 Aug 1929			wife of Leonard
SM	Ignatius		30 Jul 1911	31 Jul 1911	infant
29 - 12E	infant			6 May 1929	
38 - 11	Jacob	1872	1926	21 Mar 1927	
41A - 34	JoAnne Michelle	21 Jun 1962	3 Jul 1962	5 Jul 1962	daughter of Myron & Patricia
32 - 35E	John L.	26 May 1935	6 Jun 1988	10 Jun 1988	married Susan Nelson; b. Alpena, MI
38 - 30/39A	John S.	10 Dec 1902	4 Feb 1973	7 Feb 1973	b. Poland
33 - 1	Joseph	19 Jul 1865	6 Dec 1940	9 Dec 1940	husband of Josephine; b. Posen, Poland
37 - 38	Joseph C.	7 Feb 1910	11 Mar 1982	13 Mar 1982	brother of Sally, Michael, Adam; b. Alpena, MI
33 - 1	Josephine	24 Feb 1872	Jul 1953	11 Jul 1953	wife of Joseph; b. Poland
37 - 41W	Josephine	4 Aug 1902	21 Mar 1979	23 Mar 1979	wife of Felix; neeBronikowski; b. Posen, MI
8 - 3/8A	Kathleen	23 Jul 1950	29 May 1976	2 Jun 1976	dau. of James & Phyllis Mace; b. Detroit, MI
39 - 15	Kenneth C.	18 Nov 1952	9 Apr 1980	14 Apr 1980	son of Casimir; married Susan; b. Alpena, MI
36 - S	Leo			13 Apr 1954	
33 - 1	Leo A.	27 Feb 1907	1 May 1976	5 May 1976	married Margaret Sobeck; b. Alpena, MI
<b>WERDA</b>					
37 - 80W	Leonard M.	24 Sep 1921			husband of Geneveive
35 - 9W	Madeline Sullivan	1918	1945	19 May 1945	wife of Adam; nee Allen
33 - 1	Margaret	1911			wife of Leo; nee Sobeck
38 - 24W	Margaret L.	11 Mar 1920			
43 - 61	Marlene M.	5 Sep 1936			wife of Ronald; nee Daly
38 - 54/63A	Mary Partyka	5 Aug 1903	18 Mar 1977	21 Mar 1977	mother of Julius & Edward; b. Posen, MI
37 - 38	Mary V.	6 Jul 1875	3 Aug 1965	6 Aug 1965	w/o Valentine; nee Konczak; b. Posen, Poland
41A - 146	Matthew Lee	11 Jul 1980	11 Jul 1980	14 Jul 1980	son of Richard
31/32 - 4/32	Michael F.	26 Aug 1914			married Blanche Nowaczewski
32 - 35	Norbert S.	12 Feb 1928	5 Jul 1995		b. Alpena; married Ruth Ann Shorkey 1957
32 - 35E	Regina C.	11 Nov 1930	20 Feb 1998	24 Feb 1998	w/o Edward; nee Swartinski; b. Detroit; 67 yr.
43 - 61	Ronald E.	19 Jan 1930	4 Mar 1991	8 Mar 1991	married Marlene M. Daly; b. Alpena, MI
SM	Stanislaus		10 Dec 1910	11 Dec 1910	s/o Stan & Agnes; 3 months
38 - 11	Stanley	1861	13 Mar 1945	15 Mar 1945	aka Stanislaus
38 - 24W	Stanley	1879	1951	26 Dec 1951	
37 - 38	Stanley F. "Casey"	27 Apr 1912	21 May 1991	6 Jun 1991	brother of Sally Nisky
32 - 35E	Susan M.	20 Apr 1948	22 Nov 1996	25 Nov 1996	wife of John; nee Nelson; b. Alpena; 48 yrs.



Location	Name	Birth	Death	Burial	Comments
<b>WERDA</b>					
39 - 15	Susan T.	14 Aug 1956			wife of Kenneth
38 - 7	Valentine	2 Jan 1907	19 Mar 1975	19 Mar 1975	married Clara Koterak; b. Alpena, MI
37 - 38	Valentine L.	4 Feb 1877	18 Feb 1968	21 Feb 1968	married Mary Konczak; b. Poland
39 - 15	Veronica	26 Dec 1917			wife of Casimir; nee Klein
41A - 140	Yvonne Florence	6 Jul 1979	6 Jul 1979	9 Jul 1979	daughter of Richard & Irene
<b>WERNER</b>					
SM	Edward		12 Jun 1912	15 Jun 1912	s/o Leo & Juliana; 7 years
SM	Wanda		17 Oct 1911	19 Oct 1911	d/o Leo & Juliana; 2 months
<b>WESOLOWSKI</b>					
SM	Jennie		29 Jan 1907	1 Feb 1907	age 80; b. Poland
19 - 1	Julian / Julius	1864	12 Oct 1896	16 Oct 1896	32 years; b. Poland
SM	Michaelena		10 Dec 1887	1887	
SM	Stanislaus		23 Mar 1909	26 Mar 1909	15 years
<b>WESTROPE</b>					
SB	Angela		12 Dec 1917	24 Dec 1917	36 years; b. Alpena
SB	Christine Eleanor		30 Jan 1877	31 Jan 1877	7 years
3 - 13	E. A.			22 Apr 1931	611 Chisholm, Alpena, MI
21/22 - 25/5	Edward Allen	1885	1950	1 Sep 1950	married Mary Josephine Collins; b. Alpena, MI
SB	Estelle			18 Aug 1889	5 years; b. Alpena
SB	Henriette			26 Mar 1887	40 years; b. Canada
4 - 14	James		7 Dec 1872	1872	
SB	John		28 Sep 1905	30 Sep 1905	b. Canada
SB	Lizzie			13 Mar 1891	24 years; b. Ireland
3 - 13	Mary		17 Sept 1936	18 Sep 1936	wife of Ed A.
SB	Mary Geneveive		28 Jul 1916	29 Jul 1916	7 weeks; b. Alpena
21/22 - 25/5	Mary Josephine	13 Jan 1884	Mar 1964	12 Mar 1964	wife of Edward; nee Collins; b. Alpena, MI
4 - 14	Michael		14 Nov 1874	16 Nov 1874	55 years
SB	Norah		13 Apr 1915	16 Apr 1915	94 years; b. Ireland
3 - 13	Nora	17 May 1887	1965	11 Oct 1965	daughter of Edward A. & Mary; b. Alpena, MI
23 - 1	Robert A.	17 Dec 1919	19 Oct 1986	22 Oct 1986	married Betty Craighead; b. Rogers City, MI
4 - 14	Sylvester M.			13 Dec 1948	purchased lot 1888
SB	Tarahais		8 Dec 1872	9 Dec 1872	19 years
4 - 14	Thomas George		1 Jan 1881	1881	39 years; s/o Michael & Rose Shormon
4 - 14	William		6 Jan 1873	1873	son of Michael & Honorah
<b>WHALLS</b>					
10/11 - 31/1	Laura Y.	23 Mar 1903	10 Nov 1986	13 Nov 1986	wife of Russell Whalls; nee LaCross
10/11 - 31/1	Russell F.	23 Dec 1894	22 Dec 1968	26 Dec 1968	husband of Laura Y. LaCross; b. Detroit, MI
<b>WHEDON</b>					
38 - 21	Armosa	23 Feb 1890	7 Oct 1975	11 Oct 1975	wife of Augustus; nee Pamerleau; b. Alpena
<b>WHITE</b>					
4 - 4	Arthur			5 Jan 1924	
37 - 13E	Arthur T.	4 May 1885	22 Nov 1938	26 Nov 1938	husband of Lydia
4 - 4/9A	Florence		12 Jul 1932	16 Jul 1932	Detroit aka LeBlanc
40 - 16	John B.	17 Oct 1903			husband of Rose
22 - 18E	Kenneth F.	1907			married Rena M. Bourdage
37 - 13E	Lydia M.	17 Aug 1891	8 Aug 1949	8 Aug 1949	wife of Arthur; b. Cleveland, OH
22 - 18E	Rena M.	1912			wife of Kenneth; nee Bourdage
40 - 16	Rose G.	7 Aug 1913			wife of John
<b>WHITMORE</b>					
28 - 20/25A	Max P.	15 Feb 1916	2 Oct 1972	2 Oct 1972	husband of Estella
<b>WIDAJEWSKI</b>					
40 - 3	Harry L. "Pete"	4 Mar 1927	21 Dec 1983	24 Feb 1984	m. Frances Hodorowski; b. Rogers City, MI
<b>WIDDIS</b>					
19 - 19	Elizabeth	12 Nov 1857	19 Nov 1905	19 Nov 1905	first wife of Fred G.; 48 years; b. Canada
19 - 19	Harry A.	12 Aug 1891	25 Oct 1918	25 Oct 1918	died in France
19 - 19	Mary	2 May 1896	17 Mar 1922	2 Mar 1922	c/o John O'Farrell
<b>WIDOWSKI</b>					
11 - 9	Albert		18 Apr 1909	20 Apr 1909	71 years
25 - 24E	Angeline		24 Nov 1923	26 Nov 1923	d/o Paul & Anna; 3 months
SM	Anne		18 Feb 1897	20 Feb 1897	3 years 3 months; b. Alpena
SM	Anna		11 Mar 1897	15 Mar 1897	age 34 years; b. Alpena
25 - 24E	Casimer		27 Apr 1925	28 Apr 1925	2 hours; b. Alpena
SM	Ignatius		30 Jul 1907	2 Aug 1907	age 14 years; b. Alpena
31 - 26?	Julieana	4 Feb 1852	26 Aug 1888	1888	
<b>WIECZORKOWSKI</b>					
23 - 13W	Adam			1914	
SM	Gerome		23 Sep 1901	25 Sep 1901	12 days; b. Posen
SM	Infant		4 Nov 1914	5 Nov 1915	child of Theophil & Mary
23 - 13W	Mary A.	3 Mar 1883	29 Sep 1953	2 Oct 1953	wife of Theophile; nee Kaiser; b. Poland
23 - 13W	Pearl	8 Feb 1913	23 Jan 1986	17 Apr 1986	w/o Zygmund; nee Cardinal; b. Cheboygan, MI
SM	Regina		28 Oct 1918	30 Oct 1918	age 11 years
SM	Rosalie		4 Jun 1895	6 Jun 1895	12 years; drowned; Maple Ridge
23 - 13W	Theophile	30 Mar 1873	15 Dec 1949	19 Dec 1949	married Mary Kaiser; b. Torun, Poland

Location	Name	Birth	Death	Burial	Comments
<b>WIECZORKOWSKI</b>					
23 - 13W	Zigmund	5 May 1904	Sep 1958	29 Sep 1958	Zeke" husband of Pearl; b. Alpena, MI
<b>WIEDZWIECKI</b>					
15 - 1	Martha	12 Jan 1913	28 Nov 1996	2 Dec 1996	m=w/o Zygmund; nee Jaraszcz; b. Posen
<b>WIELINSKI</b>					
37 - 48/57A	Peter P.	23 Jun 1868	26 May 1947	27 May 1947	husband of Regina; b. Poland
37 - 48/57A	Regina E.	5 Sep 1867	25 Jan 1953	29 Jan 1953	wife of Peter; b. Poland
<b>WIENCKOSKI</b>					
32 - 19	Frank	6 Aug 1913	14 Jan 1998	17 Jan 1998	m. Margaret Winik; b. Detroit; 84 years
<b>WIENCZEWSKI</b>					
18 - 13W	Lucille R.	1 Jan 1911	10 Jan 1998	13 Jan 1996	w/o Theophile W.; nee Cynowa; b. Detroit
18 - 13W	Theophile W. Dr.	23 Aug 1907	30 Jul 1975	2 Aug 1975	husband of Lucille
<b>WIERZCHOWSKI</b>					
40 - 12	Raymond & Mary				purchased lot 1990
<b>WIESCHOWSKI</b>					
6 - 5	Cecelia	20 Apr 1907	29 Nov 1979	3 Dec 1979	wife of John; nee Skiba; b. Alpena, MI
6 - 5	Celia			3 Jan 1948	infant
6 - 5	Clifford			19 Nov 1926	
40/41 - 65/2	Connie M.	10 Jun 1938			
28 - 4	Frank	14 Oct 1904	3 Aug 1979	6 Aug 1979	married Irene Derry Weiss; b. Alpena, MI
38 - 54/63A	Harry D.	6 Apr 1915	6 May 1969	9 May 1969	married Martha Glentz; b. Long Rapids, MI
<b>WIESCHOWSKI</b>					
40/41 - 65/2	Helen	19 Apr 1905	18 Jan 1994	21 Jan 1994	wife of Stanley; b. Krakow; age 88
28 - 4	Irene Derry	16 Jun 1912	8 Nov 1972	11 Nov 1972	wife of Edward & Frank; b. Alpena, MI
6 - 5	John	26 May 1901	21 Jan 1982	23 Jan 1982	married Cecelia Skiba; b. Posen, MI
40/41 - 65/2	Leo	21 Nov 1906	30 Oct 1982	2 Nov 1982	married Rose Andrzejewski
30 - 11W	Leonard	15 May 1919	18 May 1976	20 May 1976	married Blanche Panowicz; b. Alpena Co, MI
38 - 54/63A	Martha	25 Nov 1918	27 Dec 1996	30 Dec 1997	wife of Harry; nee Glentz; b. Alpena; 78 years
40 - 14	Robert & Connie				purchased lot 1992
40/41 - 65/2	Robert S.	27 Aug 1938			
40/41 - 65/2	Rose	8 Jun 1909	23 Sep 1997	29 Sep 1997	wife of Leo; nee Andrzejewski; b. Krakow; 88
40/41 - 65/2	Stanley	13 Sep 1908			husband of Helen
36 - S	Wanda Kay			8 Oct 1950	daughter of Richard & Betty
<b>WIGGINS</b>					
41 - 17/26A	Jonathan Wesley	7 Oct 1882	6 Sep 1948	9 Sep 1948	m. Blanche Sabourin; b. Montmorency Co, MI
<b>WIKARYASZ (WIKARACZ)</b>					
34 - 20	Adrian L.	8 Mar 1952	5 Jan 1955	8 Jan 1955	child of Robert & Mary Anna
34 - 20	Cecelia	1 Oct 1899	23 Aug 1963	26 Aug 1963	wife of Stanley; nee Kieliszewski; b. Posen, MI
43 - 51W	Fay Belle R.	30 Jun 1922			wife of Theodore
37 - 22	Isadore	10 Jan 1912			married Marjorie Hepburn
34 - 20	Jerome	25 Jan 1921	15 Feb 1921	17 Feb 1921	son of Stanley & Cecelia; 3 weeks
37 - 22	John	17 Dec 1904	21 Aug 1967	23 Aug 1967	son of John & Mary; b. Alpena, MI
37 - 22	John V.	22 Apr 1863	13 Aug 1926	17 Aug 1926	husband of Mary
SM	Joseph		20 Nov 1892	22 Nov 1892	age 2 months; b. Alpena
34 - 20	Lloyd	23 Feb 1928		3 Jul 1995	b. Maple Ridge; married Thelma Spoglemyre
37 - 22	Louis	15 Mar 1899	21 Sep 1980	23 Sep 1980	son of John & Mary; b. Alpena, MI
37 - 22	Marjorie E.	4 Oct 1927	4 Apr 1992	7 Apr 1992	wife of Isadore; nee Hepburn; b. Alpena, MI
34 - 20	Marvin A.	20 Jan 1951	5 Jan 1955	8 Jan 1955	child of Robert & Mary Anna
37 - 22	Mary W.	23 Dec 1874	4 Jun 1959	6 Jun 1959	wife of John; b. Poland
37 - 22	Pauline	9 Feb 1901	25 Dec 1974	28 Dec 1974	daughter of John & Mary; b. Alpena Co, MI
47 - 48	Robert & Mary Ann				purchased 1995
34 - 20	Stanley J.	4 Sep 1893	22 Dec 1973	26 Dec 1973	married Cecelia Kieliszewski; b. Alpena Co, MI
43 - 51W	Theodore J.	29 Nov 1915			husband of Fay Belle
<b>WILDER</b>					
38 - 37W	Elias M.	7 Jul 1884	23 Mar 1968	25 Mar 1968	married Mary St.Onge; b. Huron Co, MI
38 - 37W	Mary Elizabeth	13 Jun 1885	13 Nov 1954	16 Nov 1954	wife of Elias; nee St Onge; b. Alpena, MI
<b>WILDERSPUIS</b>					
19 - 6	Mary A.	10 Oct 1844	8 Dec 1933	11 Dec 1933	
<b>WILEMSKI</b>					
33 - 1/4A	Bronislaus	28 Feb 1912	24 Feb 1945	27 Feb 1945	"Barney"; b. Alpena, MI
28 - 17	Edward		7 Mar 1913	10 Mar 1913	19 years; s/o John Salomea
33 - 1/4A	Eleanore M.	24 Feb 1912	29 Dec 1965	31 Dec 1965	wife of Barney; nee Werda; b. Alpena, MI
28 - 17	Hedwig	1881	6 Dec 1947	9 Dec 1947	wife of Joseph; nee Jeziolkowski
SM	Irene	25 Sep 1917	19 Oct 1917	21 Oct 1917	d/o Leo & Josepha
28 - 17	John			27 May 1935	
28 - 17	Joseph	19 Mar 1884	23 Feb 1964	26 Feb 1964	married Hedwig Jeziolkowski; b. Alpena, MI
28 - 17	Katherine		18 Sep 1912	20 Sep 1912	80 years
SM	Martin		11 Apr 1911	13 Apr 1911	80 years
27 - 9/14A	Salomea		23 Nov 1945	26 Nov 1945	wife of John; b. Poland
<b>WILKENSON</b>					
43 - 3	Jack R.	24 Sep 1913	5 Mar 1995	1995	b. Jonesville; married Helen Hedrick 1941
43 - 3	Helen F.	29 May 1915	5 Jul 1982	9 Jul 1982	wife of Jack; nee Hendrick; b. Kentland, IN
43 - 3	Jack R.	24 Sep 1913			married Helen F. Hendrick

Location	Name	Birth	Death	Burial	Comments
<b>WILKIN</b>					
SB	Alfred		17 Sep 1897	19 Sep 1897	9 years; b. Alpena
<b>WILKOWSKI</b>					
29 - 16W	Joseph			11 Sep 1923	
<b>WILKOWSKI</b>					
29 - 16W	Mary	1856	13 Feb 1930	19 Feb 1930	
SM	Maximillian		19 Mar 1888	1888	
SM	Theodore		18 Oct 1917	20 Oct 1917	aka Wolf; son of Joseph
PF	Walter			21 Feb 1928	child
<b>WILKS</b>					
SB	Joseph			1 Sep 1881	
16 - 7	William				purchased lot 1904
<b>WILLIAMS</b>					
29 - 1	John A.	10 Nov 1909	10 Aug 1992	13 Aug 1992	married Agatha Collins; b. Alpena, MI
26 - 14E	Marie A.	27 Aug 1874	2 Sep 1970	5 Sep 1970	wife of Thomas; nee Prieur
25 - 20W	Marie Kraft	31 May 1899	13 Jun 1975	16 Jun 1975	wife of Aug. & Fred; nee Marzean; b. Alpena
10 - 22	Thomas		2 Nov 1937	4 Nov 1937	
<b>WILLINGS</b>					
38 - 44	Eugene C.	25 Aug 1909			husband of Mabel Ruth
38 - 14	Mabel Ruth	22 Nov 1916	19 Mar 1995	1995	b. Detroit; wife of Eugene; nee Doyle; age 78
<b>WILMOT</b>					
46 - 152	Willis				purchased 1993
<b>WILSON</b>					
7/8 - 23/3	Azile E.	2 Oct 1923	21 Nov 1991	23 Nov 1991	wife of Ralph; nee Benac; b. Alpena, MI
24 - 17	Catherine H.			12 Aug 1924	(Doherty)
38 - 19	Elmer W.	13 Feb 1915	14 Sep 1990	18 Sep 1990	married Ruth Rose Marciniak; b. Alpena, MI
41 - 45W	Ernest	29 Jul 1907	23 Mar 1964	25 Mar 1964	married Isabelle DeLong; b. Stockbridge, MI
28 - 3	Ethel	6 Feb 1884	1 Jun 1974	5 Jun 1974	wife of John & Fred; nee Mckay; b. Spratt, MI
41 - 45W	Isabelle	27 Aug 1910	31 Jul 1998	3 Aug 1998	wife of Ernest; nee DeLong; b. Alpena; 98 yr.
7/8 - 23/3	Peter A.	4 Jun 1952			son of Ralph & Azile
7/8 - 23/3	Ralph J.	19 Nov 1916			purchased 1977
36 - 9	Raymond			20 Jun 1932	
38 - 19	Ruth Rose	1 Jan 1912	30 Oct 1975	1 Nov 1975	wife of Elmer; nee Marciniak; b. Alpena, MI
41 - 43W	Woodrow T.	16 Apr 1913	1957	5 Jan 1957	married Sophie Wilson; b. Gregory, MI
<b>WILTSE</b>					
36 - S	Peter			21 Jul 1955	son of Vern
<b>WINDEN</b>					
9 - 11	Catherine		7 Mar 1883	10 Mar 1893	wife of John; 32 years; b. Canada
9 - 11	John				c/o Lawrence Winden, Central Lake
<b>WIRGAU</b>					
41A - 59	Kenneth Wayne	31 Jan 1965	1965	3 Jun 1965	son of Kenneth; b. Alpena, MI
<b>WISA (WIZA)</b>					
SM	Eva		28 Jul 1913	30 Jul 1913	infant
SM	J. Eva		20 Feb 1915	20 Feb 1915	d/o Joseph & Agnes
SM	Lorentius		25 Jul 1899	27 Jul 1899	81 years
SM	Louis		18 Apr 1912	19 Apr 1912	infant
SM	Mary		23 Jun 1898	25 Jun 1898	75 years; b. Poland
<b>WISE</b>					
21 - 9	Margaret McGinnis	1890	8 Sep 1911	12 Sep 1911	age 32; b. Canada
<b>WISNIEWSKI</b>					
SM	Adalbert		2 Mar 1913	4 Mar 1913	47 years
41 - 19	Anastasia (Ann)	17 Mar 1912	12 Dec 1972	15 Dec 1972	sister of Leonard & Chester; b. Alpena, MI
41 - 19	Anna			21 Mar 1972	wife of Frank; nee Gerszewski
SM	Anthony		3 Apr 1890	5 Apr 1890	age 36 years; b. Poland
36 - 11/20A	Anthony	16 May 1889	28 Feb 1973	2 Mar 1973	315 Fair, Alpena, MI; b. Black River, MI
SM	Bernard		22 Mar 1909	23 Mar 1909	1 hour
27 - 12	Blondyna		4 Jun 1922	6 Jun 1922	d/o John & Apolonia; 2 years 6 months
38 - 30W	Casimir J.	13 Sep 1909	15 Feb 1984	18 Feb 1984	married Stephanie Damiencki; b. Posen, MI
36 - S	Catherine	1 Nov 1890	7 Nov 1933	20 Nov 1933	
41 - 13/22A	Chester J.	3 Feb 1914	28 Jul 1972	1 Aug 1972	married Loyolya Panowicz
<b>WISNIEWSKI</b>					
23 - 16W	Clementine	1856	18 Apr 1913	21 Apr 1913	wife of Valentine; 56 years
34 - 21E	Dennis Lee	8 Aug 1945	6 Mar 1946	1946	son of Philip & Gertrude
23 - 16W	Frances	1880	1951	11 May 1951	daughter of Valentine & Clementine
29 - 30E	Frances R.	12 Jun 1883	1 Nov 1958	3 Nov 1958	wife of Joseph (Vineski); b. Alpena, MI
36 - S	Frank	9 Jun 1881	3 Jun 1935	3 Jan 1934	
41 - 13/22A	Frank	9 Dec 1910	20 Apr 1987	23 Apr 1987	married Irene Panowicz; b. Alpena, MI
41 - 19	Frank	22 Feb 1886	11 Dec 1959	14 Dec 1959	married Anna Gerszewski
SM	Gertrude		21 Oct 1910	21 Oct 1910	age 6 years
34 - 21E	Getrude	1916			wife of Philip
SM	Infant		26 Sep 1889	26 Sep 1889	b. Alpena
PF	Infant			6 Nov 1933	
41 - 19	Irene J.	13 Apr 1915	16 Aug 1962	20 Aug 1962	wife of Frank; nee Panowicz; b. Alpena, MI
38 - 30W	Jeanette Therese	18 Oct 1945	15 Apr 1954	19 Apr 1954	daughter of Casimir; b. Alpena, MI

Location	Name	Birth	Death	Burial	Comments
<b>WISNIEWSKI</b>					
36 - S	Jeanna			6 Oct 1928	
SM	John		Mar 1888	Mar 1888	
SM	John		6 Dec 1912	9 Dec 1912	71 years; b. Poland
38 - 20S	John	2 Feb 1874	6 Jun 1936	9 Jun 1936	married Pauline Jarmuzeski
29 - 30E	Joseph	17 Feb 1885	4 May 1957	7 May 1957	(Vineski) husband of Frances; b. Metz, MI
39 - 5	Joseph	28 Jun 1919	30 Mar 1980	2 Apr 1980	m. Lottie Cwiakala; b. Presque Isle Co, MI
36 - S	Julia			5 Apr 1932	
SM	Leo		21 Jun 1908	23 Jun 1908	57 years; son of Joseph
SM	Leo		5 Jul 1920	7 Jul 1920	5 years; accident; s/o Helen Roznowska
41 - 19	Leonard		28 Apr 1944	1 May 1944	son of Frank
39 - 5	Lottie	22 Oct 1921	25 Mar 1976	29 Mar 1976	w/o Joseph; nee Cwiakala; b. Alcona Co, MI
SM	Mary		21 Sep 1889	23 Sep 1889	age 28 years; b. Poland
41 - 13/22A	Mary Ellen	13 Nov 1942			daughter of Frank & Irene
SM	Michael		12 Aug 1906	14 Aug 1906	age 47; b. Poland
38 - 20S	Pauline Appolonia	31 Oct 1879	16 Apr 1960	19 Apr 1960	w/o John; nee Jarmuzeski; b. Presque Isle Co.
34 - 21E	Philip P.	1919	1948	1948	husband of Gertrude
SM	Rosalie		6 Sep 1917	8 Sep 1917	widow of Jan; 76 years
38 - 30W	Stephanie	24 Jun 1910	23 Feb 1963	26 Feb 1963	w/o Casimir; nee Damiencki; b. Cleveland, OH
23 - 16W	Valentine	1850	26 Mar 1924	28 Mar 1924	husband of Clementine; 74 years; Detroit
<b>WITKOWSKI</b>					
37 - 54/63A	Bernard E.	11 May 1910	19 Jan 1981	24 Jan 1981	brother of Harry, Clement; b. Cathro, MI
41 - 34/43A	Clements	23 Nov 1911	12 Mar 1972	14 Mar 1972	married Bernadine Lewandowski; b. Posen, MI
5 - 22	June E.				purchased 1993
37 - 54/63A	Mabel (Balbina)	25 Nov 1891	30 Sep 1942	5 Oct 1942	wife of Walter
37 - 54/63A	Walter	21 Sep 1882	1 Apr 1955	5 Apr 1955	husband of Mabel
<b>WITT</b>					
12 - 22W	Elizabeth		10 Jan 1940	13 Jan 1940	Ford Ave., Alpena, MI
16 - 28/33A	Evelyn	1926	1986	14 Oct 1986	sister of Chris Englehart
SM	John		12 Jan 1909	14 Jan 1909	53 years
SM	Mary		14 Feb 1904	18 Feb 1904	80 years
<b>WITULSKI</b>					
18 - 20/25A	Anna B.	22 Jul 1914	21 Nov 1972	23 Nov 1972	wife of Clarence; nee Skiera; b. Metz, MI
40 - 3	Arnold E.	23 Sep 1942	28 Sep 1983	1 Oct 1983	son of Joseph & Regina; b. Alpena, MI
18 - 20/25A	Clarence A.	11 Jun 1915	4 Jul 1976	7 Jul 1976	married Anna B. Skiera
SM	Frank		28 May 1888	1888	
18 - 20	Frank	1883	1950	1 Jun 1950	husband of Julia
9 - 1/6A	Frank A.	30 Oct 1891	10 Mar 1960	12 Mar 1960	c/o Jean Liskie, Detroit; b. Alpena, MI
41A - 158	Halena June	12 Jun 1985	6 Oct 1985	9 Oct 1985	child of Richard & Mary Markey
18 - 20	Harry	9 Mar 1918	14 Feb 1958	21 Dec 1958	son of Frank; b. Alpena, MI
40 - 3	Joseph	1910			married Regina Misiak
40 - 3	Joseph	10 Feb 1910	16 Jul 1994	18 Jul 1994	b. Metz; married Regina Misiak 1936
18 - 20	Julia	10 Dec 1885	1962	4 Sep 1962	wife of Frank; nee? Crow; b. Alpena, MI
<b>WITULSKI</b>					
18 - 20	Julius P.	1922	1983	15 Nov 1983	husband of Leona
18 - 20	Leona	1929			wife of Julius
SM	Magdalena		10 sep 1887	1887	b. Poland
40 - 3	Regina	19 Apr 1915	28 Jul 1986	1 Aug 1986	wife of Joseph; nee Misiak; b. Posen, MI
SM	Vincent		15 Sep 1899	17 Sep 1899	35 years; b. Poland
<b>WODKOWSKI</b>					
SM	Adam		4 Jun 1911	5 Jun 1911	infant of Francis & Veronica
SM	Anastasia		31 Aug 1905	2 Sep 1905	age 2 years; b. Alpena
34 - 27E	Catherine	8 May 1845	1949	21 Feb 1949	wife of Jacob; b. Poland
40 - 13	Eugene W.	22 Sep 1913	3 Dec 1997	6 Dec 1997	husband of Ruth Ewing; b. Maple Ridge
PF	Francis			4 Oct 1930	infant
38 - 48E	Harry J.	27 Aug 1910	18 Jun 1963	22 Jun 1963	married Helen Harkewicz; b. Alpena, MI
38 - 48E	Helen J.	3 Oct 1914			wife of Harry; nee Harkewicz
34 - 27E	Jacob A.	1847	1931	17 Oct 1931	husband of Catherine
SM	Joan		9 Feb 1921	11 Feb 1921	3 years 8 months; d/o Francis & Veronica
38 - 48E	John F.	8 Mar 1878	2 Sep 1969	6 Sep 1969	married Julia Muszynski; b. Poland
38 - 48E	Julia C.	15 Feb 1880	15 Apr 1974	18 Apr 1974	wife of John; nee Muszynski; b. Posen, MI
40 - 13	Ruth M.	30 Jan 1917	7 Jun 1996	12 Jun 1996	wife of Eugene; nee Ewing; b. Alpena
<b>WODSY</b>					
SM	Frank		27 May 1888	1888	
<b>WOJCICKI</b>					
40 - 41E	Edward & Delores				purchased lot
<b>WOJCIECH</b>					
34	Katarzyny	12 Apr 1888	14 Apr 1898	1898	
34	Leon	22 Apr 1888	?	?	
<b>WOJDA</b>					
25 - 15/20A	Arthur	1927	1991	25 Jun 1991	married Geraldine Swierkos
25 - 15/20A	Geraldine	1 Dec 1930	24 apr 1991	30 Apr 1991	wife of Anthony & Arthur; b. Detroit, MI
37 - 62W	Joseph P.	15 Sep 1924	2 Aug 1986	13 Aug 1986	
36 - S	Ted (Thadeus)	24 Nov 1915	14 Oct 1949	18 Oct 1949	Piper Rd, Alpena, MI

Location	Name	Birth	Death	Burial	Comments
<b>WOJDAN</b>					
35 - 32	Walter A.	15 Nov 1915	20 Mar 1995	23 Mar 1995	b. Detroit; married Genevieve Hoppe 1945
<b>WOJEWSKI</b>					
41 - 17	Clara	28 Apr 1907	6 Feb 1989	9 Feb 1989	wife of Frank; nee Jill
41 - 17	Frank	4 Oct 1905	19 Jul 1976	22 Jul 1976	married Clara Jill; b. Detroit, MI
<b>WOJT</b>					
SM	Adam		7 Sep 1913	8 Sep 1913	infant
36 - 1	Anthony J.	15 Jul 1881	12 Jul 1958	15 Jul 1958	married Frances Szydowski; b. Posen, MI
37 - 32E	Bronislau (Bertha)	5 Oct 1885	15 Aug 1958	18 Aug 1958	wife of John; b. Presque Isle, MI
SM	Dorothy		20 Jan 1919	22 Jan 1919	d/o Anthony & Frances Szydowska; 5 days
37 - 32E	Floyd	25 Nov 1905	22 Jul 1960	25 Jul 1960	b. Alpena, MI
36 - 1	Frances	3 Apr 1885	28 Mar 1978	30 Mar 1978	wife of Anthony; nee Szydowski; b. Posen, MI
SM	Infant		5 Sep 1915	6 Sep 1915	child of Anthony & Frances
SM	Infant		16 Mar 1918	17 Mar 1918	child of Anthony
SM	John		21 Oct 1909	23 Oct 1909	s/o Anthony & Frances; 1 day
36 - 1	Julius J.	17 Nov 1907	10 Oct 1946	14 Oct 1946	son of A. & F.; b. Detroit, MI
36 - 1	Leonard G.	23 Apr 1911	27 Jan 1968	15 Jul 1968	married Vivian Gougeon; b. Alpena, MI
SM	Marianne		23 Jun 1910	23 Jun 1910	infant of Anthony & Frances
21	Robert S.	30 Oct 1929	24 Jan 1974		
SM	Theodore		24 Oct 1916	26 Oct 1916	s/o Anthony & Frances; 2 weeks
<b>WOJTASZEK</b>					
37 - 62W	Bernard J.	6 Oct 1930			married Sophie Wojda
37 - 62W	Sophie S.	26 Dec 1936	25 Feb 1982	1 Mar 1982	wife of Bernard; nee Wojda; b. Posen, MI
<b>WOJTKOWIAK</b>					
30 - 29/34A	Daniel & Alice				lot purchase 1974
<b>WOJTKOWIAK</b>					
30 - 28	Daniel R.	1 Mar 1929	1977	4 Oct 1977	son of Walter; b. ValPariso, IN
13 - 28	Josephine	18 Mar 1867	5 Oct 1967	7 Oct 1970	wife of Stanley; nee Betosky; b. Poland
30 - 29/34A	Lucille	4 Nov 1924	18 Jan 1995	21 Jan 1995	b. Virginia; married Robert S. Wojtkowiak
41A - 39	Patricia Ann			29 Nov 1962	daughter of Robert & Lucille
30 - 28	Robert S.	21 Nov 1924	4 Aug 1974	7 Aug 1974	married Lucille Reily; b. Chesteron, IN
13 - 28	Stanley	25 Jul 1870	30 Mar 1970	2 Apr 1970	married Josephine Zbytowski; b. Poland
42A - 1	Valeria	6 Nov 1897	15 Jun 1964	18 Jun 1964	wife of Walter; nee Wojtusik; b. Poland
42A - 1	Walter	28 Jun 1899	17 Jun 1979	20 Jun 1979	married Valeria Wojtusik; b. Poland
<b>WOJTOWICZ</b>					
42A - 4	Frances				purchased lot 1977
42A - 4	Frank J.	11 Jan 1917	21 Nov 1977	24 Nov 1977	married Frances Czajkowski; b. Detroit, MI
<b>WOJTZAK</b>					
41 - 64E	Joseph L.	11 Feb 1890	29 Dec 1968	2 Jan 1969	married Mary Dziesinski; b. Poland
41 - 64E	Mary	16 Oct 1894	28 Mar 1953	31 Mar 1953	wife of Joseph; nee Dziesinski; b. Bolton, MI
<b>WOLFE</b>					
29 - 16W	Theodore			1917	
<b>WOLOSZYK</b>					
SM	Adam		3 Nov 1905	4 Nov 1905	1 day
13 - 11/16A	Beatrice				purchased lot 1948
31 - 7/12A	Blanche	10 Aug 1916			wife of Theodore; Lewandowski
31 - 12	Catherine	18 Nov 1883	9 Apr 1957	13 Apr 1957	wife of Vincent; nee Pokorski; b. Shamokin, PA
31 - 12	Dominic	16 Mar 1915	4 Mar 1996	6 Mar 1996	brother of Felix, Helen, Ann
21 - 12	Emily	8 Jan 1916	14 Nov 1997	17 Nov 1997	m. Felix; b. Posen
31/32 - 28/35	Felix & Emily				purchased lot 1988
31/32 - 28/35	Harry P.	22 Feb 1924	28 Oct 1989	31 Oct 1989	married Mavis Behnke; b. Alpena MI
31 - 12	Leona		22 May 1922	23 May 1922	d/o Vincent & Catherine; 1 day
36 - SLouis	24 Jul 1941	24 Jul 1941			24 Jul 1941 baby; b. Alpena, MI
31/32 - 28/35	Marvis J.	20 Jul 1929			wife of Harry; nee Behnke
31 - 12	Stephen W.	23 Nov 1919	21 May 1941	24 May 1941	son of Vincent & Catherine
31 - 7/12A	Theodore	10 Jul 1912	15 Nov 1978	18 Nov 1978	married Blanche Lewandowski; b. Posen, MI
31 - 12	Vincent	1 Jan 1881	10 Mar 1952	13 Mar 1952	married Catherine Szelaga; b. Posen, MI
31 - 12	Walter / Ladislaus		19 Mar 1921	20 Mar 1921	s/o Vincent & Catherine
<b>WOLSKI</b>					
SM	Joseph		2 Dec 1887	1887	
<b>WOLSZYK</b>					
32 - 32/35W	Harry P.	22 Feb 1924	28 Oct 1989	1989	
32 - 32/35W	Marvis J.	20 Jul 1929			
<b>WONSEY</b>					
38 - 49E	Emma	13 Aug 1878	1958	29 Sep 1958	wife of Wilson; nee Soflin; b. Alabama
<b>WOODKOWSKI</b>					
34 - 15/18A	Esther	20 Jul 1930	13 Oct 1991	15 Oct 1991	wife of Lawrence; nee Newhouse; b. Alpena
34 - 15/18A	Lawrence E.	8 Jun 1914	11 May 1967	13 May 1967	married Esther Newhouse; b. Cathro, MI
<b>WOODROW (WOODROE)</b>					
11 - 15	Marie	1907	2 Feb 1920	5 Feb 1920	14 years; b. Alpena
<b>WOODS</b>					
39 - 50	George J.	15 Mar 1909	12 Feb 1981	16 Feb 1981	father of James; b. Duluth, MN
41 - 9	Gerald A.	23 Jul 1903	27 Nov 1974	30 Nov 1974	son of Mrs. Earl Shannon; b. Alpena, MI
24 - 8	James	1840	16 May 1895	18 May 1895	husband of Susan; 50 years; b. Canada

Location	Name	Birth	Death	Burial	Comments
<b>WOODS</b>					
27 - 20	James Sr.	17 Feb 1884	May 1963	21 May 1963	married Stella Kapala; b. Auburn, MI
40 - 14	Janice A.	16 Mar 1942	11 Jul 1992	14 Jul 1992	wife of Thomas; nee Wieschowski; b. Alpena
27 - 12	Mary K.			30 Aug 1947	child of Philip
41A - 57	Matthew James	10 Apr 1964		5 May 1965	son of William J. Woods; b. Alpena, MI
40/41 - 72/9	Patricia Ann	19 Apr 1937	19 Feb 1987	20 Feb 1987	w/o William J; nee Tadjewski; b. Detroit, MI
27 - 20	Stella	7 Sep 1889	6 Mar 1958	10 Mar 1958	wife of James; nee Kapala
24 - 8	Susan	1844	18 Sep 1913	20 Sep 1913	wife of James; 50 years; b. Canada
40 - 14	Thomas A.	13 Jan 1942			married Janice Wieschowski
24 - 8	William E.	1875	20 Mar 1940	23 Mar 1940	
42A - 2	William J.	27 Dec 1935	23 Jun 1998	26 Jun 1998	m. Patricia Tadjewski; b. Dearborn
35 - 13/18A	William V.			23 Dec 1957	c/o George Woods
<b>WOODWARD</b>					
3 - 12	Lenore C.	4 Jan 1890	1 Apr 1956	4 Apr 1956	wife of Frank; nee Cuningham; b. Alpena, MI
<b>WOODWORTH</b>					
29 - 8	Angeline F.	25 Oct 1897	28 Sep 1941	30 Sep 1941	wife of Hartwell; nee Fonslow; b. Alpena, MI
<b>WORNIAK</b>					
40 - 56	Daniel S.	27 Jul 1927	15 Nov 1992	18 Nov 1992	married Marion Franklin; b. Alpena, MI
41 - 14	John	1858	1933	19 May 1933	husband of Mary
SB	Joseph		19 Mar 1880	20 Mar 1880	3 years
41 - 14	Mary	1862	1927	7 Apr 1927	wife of John
42A - 7	William & Beulah				purchased lot 1964
<b>WORNICK</b>					
29 - 16/21A	Helen		13 Sep 1938	16 Sep 1938	
29 - 16/21A	James Joseph	12 Mar 1876	3 Aug 1949	6 Aug 1949	married Catherine Panowicz; b. Alpena, MI
<b>WOZNIAK</b>					
35 - 15	Anna B.	27 Sep 1883	25 Jul 1967	28 Jul 1967	wife of Joseph; nee Muszynski; b. Posen, MI
38 - 14	Antonina	20 Aug 1845	11 Mar 1930	14 Mar 1930	
37 - 24	Arthur A.	1 Oct 1937	27 Jul 1957	30 Jul 1957	son of Simon & Sophie; b. Alpena, MI
29 - 21W	Catherine	25 Oct 1879	22 Dec 1967	26 Dec 1967	wife of Stanley; b. Posen, MI
10 - 28W	Edward	19 Aug 1900	1971	9 Jan 1971	son of John & Flora Wozniak; b. Alpena, MI
11 - 4E	Emma	1874	27 Apr 1943	29 Apr 1943	wife of John; nee Thompson
10 - 28E	Flora / Florence		20 Jan 1912	23 Jan 1912	wife of John; 37 years
29	Helen	1911	1938	1938	
28 - 1	Helen M.	19 Oct 1917			
SM	Infant		8 Nov 1897	8 Nov 1897	1 hour; b. Alpena
10 - 28E	John			4 Jan 1933	purchased lot 1898
35 - 15	Joseph	20 Feb 1886	3 Aug 1971	6 Aug 1971	married Anna Muszynski; b. Germany
34 - 12/34A	Julia A.	22 Feb 1896	24 Mar 1955	28 Mar 1955	wife of Valentine; nee Wisniewski; b. Posen
10 - 28W	Julius			20 Jul 1982	bro. Edward; wife Florence
SM	Leo		4 Jun 1906	5 Jun 1906	4 days
SM	Mary Ann		24 Feb 1912	26 Feb 1912	d/o John & Florence; 7 months
41A - 20	Mary Beth			29 Nov 1960	daughter of Louis & Loretta
28 - 1	Philip C.	2 Dec 1903	21 Jan 1982	23 Jan 1982	husband of Sophie & Helen; b. Alpena, MI
35 - 16	Ray & Addi				purchased lot 1988
37 - 24	Simon (Zygmant)	29 May 1887	22 Nov 1958	24 Nov 1958	husband of Sophie
28 - 1	Sophie	16 Nov 1907	6 Jun 1938	10 Jun 1938	wife of Philip; nee Kendall
37 - 24	Sophie	4 Apr 1908	21 Jun 1991	24 Jun 1991	wife of Simon; nee Kapala; b. Posen, MI
37 - 24	Stanislaus	15 Jun 1876	7 Mar 1938	21 Mar 1938	
29 - 21W	Stanley	1917	6 Mar 1918	8 Mar 1918	s/o Stanley & Catherine; 3 months
29	Stanley	1876	1949	1949	husband of Catherine
34 - 12/34A	Valentine	1 Feb 1877	9 Jul 1961	12 Jul 1961	married Julia Wisniewski; b. Presque Isle Co.
<b>WRIGHT</b>					
35 - 9?	Flora	29 Dec 1890	19 Jan 1974	21 Feb 1974	sister of Mrs. James Merrill
42 - 17	Lillian A.	2 Jul 1914	22 Apr 1998	26 Apr 1998	wife of William; nee Glomski; b. Alpena
41A - 136	Mary Jane	15 Dec 1977	15 Dec 1977	16 Dec 1977	daughter of Paul & Maureen
42 - 17	William H.	27 Dec 1911	20 Jan 1983	23 Jan 1983	married Lillian Glomski; b. Alpena, MI
<b>WUDCOSKI</b>					
34 - 15E	Frank A.	15 Oct 1883	8 Mar 1954	12 Mar 1954	married Veronica Szymanski; b. Germany
34 - 19E	Frank Anthony III		25 Sep 1957	26 Sep 1957	infant son of Frank
34 - 15E	Harry				
34 - 15E	Jennie	26 May 1917	5 Feb 1921	16 Aug 1929	daughter of Frank & Veronica
34 - 15E	Martin		30 Jun 1935	2 Jul 1935	
34 - 15E	Veronica	25 Dec 1890	28 May 1962	1 Jun 1962	wife of Frank; nee Szymanski; b. Alpena, MI
<b>WYMAN</b>					
43 - 43W	David M.	21 Nov 1957	7 Jul 1987	10 Jul 1987	son of Frank & Tracy; b. Alpena, MI
40/41 - 72/9	Edward & Phyllis				purchased lot 1984
43 - 43W	Frank R.	2 Jan 1924	19 May 1984	22 May 1984	married Tracy Mandock
43 - 43W	Tracy J.	1925			wife of Frank; nee Mandock
<b>WYSOCKI</b>					
16 - 18W	Albina	30 Jul 1890	16 Oct 1959	19 Oct 1959	nee Grenier
16 - 13/18A	Alvina	30 Jul 1890	16 Oct 1959	1959	
41 - 8	Anastasia	14 Nov 1880	8 Feb 1964	11 Feb 1964	wife of Felix
15 - 12E	Bernard	24 Apr 1899	1953	2 Jan 1953	son of Theresa Danish

Location	Name	Birth	Death	Burial	Comments
<b>WYSOCKI</b>					
46 - 162	Betty Ann	11 Jan 1932	18 Dec 1998	21 Dec 1998	w/o Lawrence; nee Sexton; b. Perry; 66 yrs
28 - 11/20	Donald	20 Aug 1933	17 Jul 1996	20 Jul 1996	b. Alpena
38 - 11/20A	Edmund L.	27 Dec 1896	6 Mar 1962	9 Mar 1962	married Frances B. Zielinski; b. Alpena, MI
39 - 21	Emil E.	19 Feb 1910	29 Mar 1984	2 Apr 1984	married Mae Paad
41 - 8	Eva M.	2 Feb 1916	15 Aug 1983	18 Aug 1983	wife of Harry F.; nee Seguin; b. Alpena, MI
41 - 8	Felix	1 Jun 1875	22 Jul 1945	26 Jul 1945	husband of Anastasia; b. Poland
37 - 31/40A	Frances	27 Dec 1875	13 May 1949	17 May 1949	wife of Leo; nee Roznowski; b. Poland
38 - 11/20A	Frances B.	9 Sep 1897	3 Jul 1978	7 Jul 1978	wife of Edmund; nee Zielinski; b. Alpena, MI
41 - 8	Francis J.	21 Nov 1899	15 Nov 1928	20 Nov 1928	son of Felix & Anastasia
41 - 8	Harry F.	9 Oct 1907			married Eva M. Seguin
41 - 8	Harry Jr.	24 May 1950	25 May 1979	28 May 1979	son of Harry F.; b. Alpena, MI
15 - 12E	Joseph		10 Aug 1905	12 Aug 1905	61 years; b. Poland; 214 Dawson, Alpena, MI
28 - 10/15A	Kenneth Ray		15 Sep 1940	16 Sep 1940	infant
37 - 31/40A	Leon J.	1873	17 Jan 1944	19 Jan 1944	married Frances Roznowski
17 - 16E	Linda Sue			4 Mar 1957	daughter of Patrick Wysocki
39 - 21	Mae L.	12 May 1914	28 Oct 1985	28 Oct 1985	wife of Emil; nee Paad; b. Alpena, MI
SM	Martha		10 Jul 1893	12 Jul 1893	5 months; b. Alpena
15 - 12/17A	Mrs. Joseph				lot purchased 1953
35 - 32E	Patrick P.	11 Mar 1927	8 Oct 1990	11 Oct 1990	married Joan Kinsel; b. Alpena, MI
15 - 12/17A	Stanley			20 Feb 1964	brother of Mrs. Paul Helinski
37 - 51	Walter J.	13 May 1898	13 Jan 1956	16 Jan 1956	married Viola R. Hayka; b. Alpena, MI
<b>YACHASZ</b>					
40 - 56	Kenneth				purchased 1993
<b>YACHCIK (JACHCIK)</b>					
41 - 53E	Alice	17 Sep 1895	27 Aug 1977	9 Oct 1977	w/o Gordon; nee Schmitz; b. Esch Luxemborg
28 - 10/15A	Bernard		7 Jul 1943	10 Jul 1943	502 8th, Alpena, MI
11 - 23W	Catherine	11 Nov 1865	17 Oct 1952	20 Oct 1952	wife of Isidor; nee Bass; b. Poland
SM	Catherine		6 Apr 1899	7 Apr 1899	age 7 days
11 - 23W	Catherine				daughter of Isador & Catherine
41 - 53E	Dorothy M.	6 Oct 1925			wife of Roy
11 - 23W	Florence				daughter of Idadore & Catherine
28 - 10E	Florence				
SM	Florentina		22 Oct 1900	24 Oct 1900	age 5 months; b. Alpena
42A - 10	Frank S.	7 Aug 1900	8 Sep 1970	11 Sep 1970	married Gladys Konczak; b. Alpena, MI
42A - 10	Gladys A.	28 Sep 1905	2 Jul 1996	5 Jul 1996	wife of Frank; nee Koncak; b. Poland
41 - 53E	Gordon E.	7 Jan 1896	9 Oct 1970	9 Oct 1970	married Alice Schmitz; b. Alpena, MI
11 - 23W	Isadore	22 Mar 1859	3 Apr 1943	5 Apr 1943	married Catherine Bass; b. Poland
15 - 12/17A	John F.	16 Apr 1882	16 May 1966	18 May 1966	married Veronica Wysocki
11 - 23W	Joseph		1 Feb 1900	3 Feb 1900	son of Isadore & Catherine; age 6 years
41 - 53E	Kristin Jane			17 Feb 1961	daughter of Roy
28 - 10E	Leonard J.	22 May 1915	6 May 1980	10 May 1980	married Verna Kufel; b. Alpena, MI
28 - 10E	Mary		29 Aug 1905	31 Aug 1905	1 year 7 months; b. Alpena
35 - 29E	Melvin & Phyllis				purchased lot 1990
41 - 53E	Roy E.	6 Apr 1922			husband of Dorothy
28 - 10E	Stanislaus	7 May 1869	15 Feb 1929	19 Feb 1929	husband of Victoria
15 - 12E	Veronica	17 Jul 1884	15 Feb 1960	19 Feb 1960	wife of John; nee Wysocki; b. Alpena, MI
28 - 10E	Veronica A.	8 Jan 1922			
28 - 10E	Victoria	7 Jul 1878	5 Jun 1943	8 Jun 1943	wife of Stanislaus
<b>YAKE</b>					
25/26 - 22/2	John I	11 Feb 1942			
25/26 - 22/2	John W.	4 Nov 1909	1 Jul 1981	4 Jul 1981	married Madeline Poirier; b. Ossineke, MI
25/26 - 22/2	Madeline	16 Dec 1912			
<b>YAKES</b>					
36 - 12E	Emily C.	13 Jan 1905	16 Nov 1992	19 Nov 1992	wife of William; nee Cadarette; b. Alpena, MI
36 - 12E	Joyce Marie			14 Aug 1929	
36 - 12E	William F.	24 Aug 1901	16 Aug 1981	19 Aug 1981	married Emily Cadarette; b. Germany
<b>YANDEAU</b>					
34 - 34/38A	Alphonse	17 Feb 1890	1 Nov 1969	4 Nov 1969	father of Alfred; b. Alpena, MI
<b>YANKIE</b>					
41A - 31	Katherine Ann			10 Jun 1962	daughter of Gerald & Linda
<b>YARCH</b>					
43 - 50W	Delores M.	9 Sep 1933	4 Mar 1996	9 Mar 1996	w/o Eugene; nee Koterak; b. Alpena
<b>YATES</b>					
36 - S	Agatha W.	17 Dec 1908	21 Oct 1951	24 Oct 1951	wife of Clyde; nee Shesky; b. Vedden, IL
36 - S	Clyde B.	19 Feb 1907	23 Sep 1977	28 Sep 1977	married Agatha Shesky; b. Decker, IN
<b>YAX</b>					
37 - 67E	Elizabeth	4 May 1873	21 Apr 1955	30 Apr 1955	wife of Fred; b. France
37 - 67E	Fred	4 Aug 1870	5 Oct 1936	8 Oct 1936	husband of Elizabeth
<b>YEATON</b>					
7 - 7/12A	Fred Leon	29 May 1892	1 Oct 1952	4 Oct 1952	married Lottie Farrell; b. Saginaw, MI
7 - 7/12A	Lottie May	5 Oct 1892	27 Dec 1953	31 Dec 1953	wife of Fred; nee Farrell; b. Saginaw, MI
<b>YOCHUM</b>					
41A - 76	Joseph Allen		21 Jul 1966	21 Jul 1966	son of Robert & Charlene;; b. Alpena, MI

Location	Name	Birth	Death	Burial	Comments
<b>YOCHUM</b>					
41A - 82	Mary Margaret			23 Aug 1967	daughter of Robert
41A - 143	Shaunessy Keith	14 Jan 1980	14 Jan 1980	15 Jan 1980	son of Keith & Derrie; b. Tawas, MI
<b>YOCKEY</b>					
41 - 44E	Claud R.	11 Mar 1896	14 Feb 1956	17 Feb 1956	married Zoe Chapelle; b. AuSable, MI
41 - 44E	infant			11 Apr 1959	c/o William & Margaret Yockey
41 - 44	James E.	14 May 1924	24 Aug 1995	15 Sep 1995	North Point Florida; b/o Wm.; age 71
41 - 44	Zoe C.	27 Dec 1897	13 Sep 1995	15 Sep 1995	b. Harrisville; w/o Claud; nee LaChepelle
<b>YORK</b>					
42A - 8	Florian	3 Jul 1924	18 Nov 1981	21 Nov 1981	married Sally Schultz; b. Cheboygan, MI
42A - 7	Margaret	21 Feb 1907	27 Jun 1989	30 Jun 1989	wife of Walter; nee McIntyre; b. Alpena, MI
42A - 8	Sally J.	5 Jul 1927	27 Aug 1987	1 May 1987	wife of Florian; nee Schultz; b. Alpena, MI
42A - 7	Walter H.	22 Jun 1909	5 Mar 1986	8 Mar 1986	married Margaret McIntyre; b. Metz, MI
<b>YORKE</b>					
38 - 23W	John C.	11 Apr 1904	2 Jun 1944	6 Jun 1944	b. Metz, MI
<b>YORMAN</b>					
SB	Edward		21 Dec 1904	23 Dec 1904	33 years; b. New Hampshire
<b>YOUNG</b>					
SM	Bertha		16 Feb 1922	20 Feb 1922	46 years; w/o Dan; d/o Christ Ristau & Joanna
17 - 9	Geneveive				no dates
SB	James (Mrs.)		22 Dec 1907	25 Nov 1907	56 years; b. Ireland
12 - 1	Lorene A. Boutin	30 Jul 1898	13 Aug 1947	16 Aug 1947	wife of Joseph Young
17 - 9	Mary V.	10 Aug 1911	8 Sep 1993	10 Sep 1993	wife of Percy; nee Baker; b. Alpena, MI
17 - 9	Percy O.	3 Dec 1895	1 Jan 1968	4 Jan 1968	married Viola Baker; b. Alpena, MI
17 - 9	Viola M.	10 Aug 1911			wife of Percy; nee Baker
36 - S	William John	1874	1937	23 Apr 1937	
<b>YUCHASZ</b>					
28 - 14	Anthony			1 Apr 1926	aka Jucharz, Zucharz
41 - 59W	Frank	2 Jun 1902	1963	20 Feb 1963	married Marie Prevo; b. Alpena Co, MI
41 - 59W	Marie	1914			wife of Frank; nee Prevo
28 - 14	Mathew		15 Jan 1912	1912	
<b>ZABLINSKI</b>					
36 - S	Joseph		20 Jul 1923	23 Jul 1923	36 years
<b>ZABORAY</b>					
15 - 22E	Tozaha			19 Sep 1926	transfer
<b>ZABORNEY</b>					
43 - 29	Henry J.	12 Apr 1919	17 Mar 1990	24 Mar 1990	married Mary F. Fitzpatrick; b. Alpena Co, MI
43 - 29	Mary F.	10 Oct 1917	17 May 1983	19 May 1983	wife of Henry; nee Fitzpatrick; b. Alpena Co.
SM	Rosalie		20 Jan 1893	23 Jan 1893	46 years; b. alpena Co.; Long Rapids Twp.
<b>ZADOW</b>					
40 - 4E	Frances J.	3 Nov 1913	12 Jan 1984	14 Jan 1984	wife of William; nee Stusick; b. Alpena, MI
40 - 4E	William L.	3 Feb 1915	16 Dec 1985	19 Dec 1985	married Frances Stusick; b. Alpena, MI
<b>ZAGORSKI</b>					
36 - 9	Anna	11 Jul 1890	24 Feb 1974	27 Feb 1974	wife of Frank; nee Widajewski; b. Poland
14/15 - 31/1	Florence A.	3 Dec 1909	7 Nov 1980	10 Nov 1980	wife of Michael; nee Smith
36 - 9	Frank	20 Jan 1877	1957	27 Feb 1974	husband of Anna; b. Germany
36 - 9	John P.	31 May 1918	10 May 1981	13 May 1981	married Verna Kuznicki Stepanski; b. Alpena
SM	Julius		30 Jul 1918	17 Jul 1921	25 yrs; s/o Michael; died Cateau Thiery
36 - 9	Maximillian			11 Mar 1933	
14/15 - 31/1	Michael L.	29 Sep 1884	4 Jan 1965	7 Jan 1965	married Florence A. Smith; b. Hills Grove, PA
36 - 9	Stanley	13 Apr 1882	25 Jan 1962	27 Jan 1942	b. Poland
34 - 33	Verna T. Kuznicki	4 Jan 1910	27 Dec 1992	30 Dec 1992	wife of Frank & John; b. Presque Isle Co, MI
<b>ZAIGER</b>					
40 - 38E	Sally A.	28 Aug 1934			wife of Wallace; nee Martin
40 - 38E	Wallace R.	29 Jun 1923	6 Jan 1990	10 Jan 1990	married Sally Martin; b. Petoskey, MI
<b>ZAKSHESKY</b>					
7/8 - 22/2	Anthony	11 Aug 1911	15 Jan 1991	21 Jan 1991	married Regina Kapala; b. Seattle WA
29 - 19/24A	Bronislava	1882	30 Sep 1944	3 Oct 1944	Zaksheski
29 - 19/24A	Joseph	13 Dec 1880	1947	2 Sep 1947	b. Poland
7/8 - 22/2	Mitchel	16 Oct 1945	7 Dec 1991	10 Dec 1991	son of Anthony & Regina; b. Alpena, MI
7/8 - 22/2	Regina M.	1921			wife of Anthony; nee Kapala
7/8 - 22/2	Rev. Francis	3 Sep 1944			
29 - 18/23A	Rose Ann	6 Jun 1947	Aug 1965	25 Aug 1965	daughter of Anthony Zakshesky; b. Alpena, MI
<b>ZAKSHEWSKI</b>					
36 - S	Frances Lucy			29 Apr 1930	
36 - S	Henry			29 Apr 1936	
<b>ZAMECKI</b>					
SM	Anthony		14 Aug 1908	17 Aug 1908	age 9?
SM	Michael		27 Mar 1915	30 Mar 1915	30 years; s/o Joseph & Salomea; b. Posen
<b>ZAMENSKI</b>					
22 - 3/8A	Bernard M.	28 Nov 1910	19 May 1960	23 May 1960	married Verna Wiesniewski; b. Detroit, MI
22 - 8E	Elizabeth	15 Apr 1883	23 Aug 1973	1973	wife of Michael
36 - 22E	Frank	1882	29 Sep 1925	2 Oct 1925	42 years; killed in Detroit
36 - 22E	John	28 Sep 1908	1970	7 Dec 1970	son of Pauline Buszka; b. Alpena, MI



Location	Name	Birth	Death	Burial	Comments
<b>ZAMENSKI</b>					
38 - 42E	Martin	12 Mar 1913	1955	10 Jun 1955	married Eva LaLonde; b. Alpena, MI
22 - 8E	Michael	29 Sep 1885	27 Mar 1915	4 Aug 1938	married Elizabeth Soik
27/28 - 35/5	Mildred	12 Sep 1916	Jun 1983	13 Jun 1983	wife of Stanley; nee Jackowiak; b. Alpena, MI
13 - 27	Rose R.	28 May 1914	6 Jul 1998	9 Jul 1998	nee Niemiec; b. Alpena 84 years
27/28 - 35/5	Stanley A.	9 Mar 1914	7 Mar 1988	10 Mar 1988	married Mildred Jackowiak; b. Hamtramack, MI
27/28 - 35/5	Stanley T.			28 Aug 1993	married Marion; age 48
22 - 3/8A	Veronica R.	27 Dec 1914	21 May 1986	24 May 1986	w/o Bernard; nee Wiesniewski; b. Presque Isle
<b>ZAMENTOWSKY</b>					
34 - 40/44A	Edmund	16 Apr 1897	24 Aug 1968	27 Aug 1968	husband of Thelma; b. Presque Isle Co, MI
<b>ZANDER</b>					
43 - 11	Josephine M.	27 Sep 1913	1 Sep 1983	5 Sep 1983	w/o Leonard; nee Dorion; b. Prince Edward
43 - 11	Leonard H.	7 Jan 1917	31 Mar 1989	3 Jun 1989	married Josephine Dorion; b. Detroit, MI
<b>ZANN</b>					
41 - 37E	Alexander	10 May 1878	3 Apr 1957	6 Apr 1957	married Rosalie Kendziorski
28 - 13E	Bernard F.	5 Mar 1914	4 Apr 1959	7 Apr 1959	son of Frank; b. Alpena, MI
41A - 36	Bill Frederick	2 Nov 1962	2 Nov 1962	3 Nov 1962	son of Hugo & Marjje
36 - 10/19	Edward A.	17 Oct 1913	30 Jul 1994	2 Aug 1994	b. Alpena; married Helen Arczyszewski 1937
36 - 10/19A	Helen	1914			wife of Edward
30 - 15	Hugo A.	21 Dec 1924	13 Mar 1993	17 Mar 1993	married Margje Bates
30 - 8W	Hugo H.	23 Apr 1895	Jul 1961	18 Jul 1961	married Victoria Biskupski; b. Maple Ridge, MI
30 - 8W	James John	5 Mar 1932	15 Jul 1965	24 Jul 1965	son of Hugo & Victoria
28 - 13W	John Ivan	31 Mar 1924	27 Oct 1989	30 Oct 1989	Grand Rapids, MI
28 - 13W	Julius	4 May 1888	15 Dec 1970	1970	
30 - 15	Marjje	5 Oct 1928			wife of Hugo
41 - 37E	Rosalie	15 Nov 1887	1965	16 Sep 1965	wife of Alex; nee Kendziorski; b. Alpena, MI
28 - 13W	Stella	4 Jun 1906	24 Jul 1979	26 Jul 1979	sister of John; b. Alpena, MI
30 - 8W	Victoria	2 Oct 1893	9 Aug 1979	10 Aug 1979	wife of Hugo; nee Biskupski; b. Bay City, MI
<b>ZANUSZIEWSKI (ZANN)</b>					
SA	Ada M.		16 Nov 1911	16 Nov 1911	1 day; child of Frank; b. Alpena
36 - 10/19A	Antonia	23 Jul 1875	1971	18 Mar 1971	wife of Philip; nee Pscynski; b. Poland
41 - 10	Bernice	1888	1972	19 Jun 1972	wife of William; nee Tadjajewski
28 - 14	Carol Ann	3 Jan 1941	11 May 1943	13 May 1943	daughter of Julius Zann; b. Alpena, MI
SM	Clara		8 Oct 1903	1903	3 months; b. Alpena
SM	Florence		26 Nov 1906	28 Nov 1906	18 months; b. Alpena
28 - 13E	Frances		1 Oct 1910	3 Oct 1910	8 months; d/o Frank & Casimera (Carrie)
28 - 13E	Frank	12 Apr 1880	5 May 1944	22 May 1944	married Helen Adusky
28 - 13E	Helen	9 May 1888	19 Aug 1970	22 Aug 1970	wife of Frank; nee Adusky; b. Alpena, MI
28 - 13W	Jennie M. (Joanna)	29 May 1855	17 Oct 1923	20 Oct 1923	wife of John; d/o Francis & Anna Kuszynski
SM	John		19 Aug 1905	21 Aug 1905	9 months; b. Alpena
28 - 13W	John L.	18 Oct 1853	26 Dec 1937	29 Dec 1937	husband of Jennie
28 - 13/18A	Julius	4 May 1889	15 Dec 1970	18 Dec 1970	father of Helen Harris; b. Cathro, MI
28 - 13W	Kazimiera (Carrie)	30 May 1881	23 Nov 1911	25 Nov 1911	wife of Frank; 29 years; b. Poland
36 - 10/19A	Philip P.	1881	30 Aug 1944	2 Sep 1944	married Antonia Pscynski
SM	Stanislaus		6 Nov 1905	8 Nov 1905	12 years; b. Alpena
36 - S	Theresa		28 Feb 1923	1 Mar 1923	12 years; d/o Wlad. & Brona.
41 - 10	Theresa	1910	1923	9 Oct 1923	daughter of William & Bernice
SM	Valentine		2 Sep 1909	4 Sep 1909	age 7 months
41 - 10	William J. Zann	19 Aug 1887	1949	12 Apr 1949	married Blanche Tadjajewski; b. Cathro, MI
<b>ZAREN</b>					
39 - 16	Bernice A.	22 Jun 1913	14 Oct 1987	17 Oct 1987	wife of John; nee Ciminski; b. Little Falls, MN
39 - 16	Ronald F.	4 Jul 1952	9 Sep 1977	12 Sep 1977	married Diane DePree; b. Detroit, MI
<b>ZASYVNY</b>					
SM	Francis		2 Sep 1915	6 sep 1915	25 years; s/o Jan & Angela Gomikiec
<b>ZASTOWNY</b>					
SM	John		21 Oct 1893	23 Oct 1893	32 years; b. Poland
<b>ZBTOSKI</b>					
13 - 25	famila				homemade stone
<b>ZBYDEL</b>					
41A - 58	Melrose Martin	8 May 1965	8 May 1965	9 May 1965	son of Elden & Sally
<b>ZBYTOWSKI</b>					
10 - 30	Joyce Marie	1950	1954	18 Nov 1954	daughter of Bernard & Alice
10 - 30	Alice	10 Mar 1919	20 Feb 1997	25 Feb 1997	wife of Bernard; nee Gorski; b. Alpena
34 - 31W	Anthony J.	1 Jun 1912			married Elaine Peiper Morley
10 - 30	Bernard	30 Sep 1914	19 Sep 1997	25 Sep 1997	husband of Alice Gorski; b. Alpena
17 - 23E	Cecelia	17 Nov 1880	26 Jun 1954	30 Jun 1954	wife of John; nee Bajdacz; b. Poland
34 - 31W	Elaine M. Peiper	6 Nov 1917	25 Oct 1989	28 Oct 1989	wife of William & Anthony; b. Royston, MI
13 - 28	Frank			6 Mar 1930	handmade stone
17 - 23E	John	23 Apr 1878	15 Nov 1961	18 Nov 1961	married Cecelia Bajdacz; b. Alpena, MI
28 - 10W	John		3 Jan 1936	8 Jan 1936	
SM	Louis		30 Apr 1904	1 May 1904	3 years
28 - 5/10A	Maryanna		3 Oct 1926	5 Oct 1926	
SM	Nepomicena		4 Apr 1921	6 Apr 1921	77 yrs; s/o Sebastian & Catherine Walkowski
43 - 16	Raymond	1918			husband of Rhea

Location	Name	Birth	Death	Burial	Comments
	<b>ZBYTOWSKI</b>				
43 - 16	Rhea	1924			wife of Raymond
	<b>ZDAN</b>				
35 - 15	Alexander	1907	1963	12 Dec 1963	
	<b>ZEGLIN</b>				
38 - 35/44A	John A.	26 Apr 1907	22 Sep 1966	26 Sep 1966	Lachine, MI; b. Hastings, PA
	<b>ZELASZNY (ZELAZNEY)</b>				
17 - 25W	Albert		7 Nov 1918	10 Nov 1918	26 years; s/o Francis & Constance
30 - 22	Cecelia	12 Aug 1902	31 Oct 1918	1 Nov 1918	17 years; d/o Jan & Mary
11 - 19	Clara T.	5 Mar 1895	1949	12 Feb 1949	wife of Walter; nee Green; b. Alpena, MI
17 - 24W	Constantia		2 May 1925	5 May 1925	73 years; b. Poland
SM	Elizabeth		5 Jul 1897	7 Jul 1897	4 months; b. Alpena
11 - 19/24A	Eugene W.	1921	1991	10 Jun 1991	son of Walter & Kathleen
17 - 25W	Franczek		17 Feb 1909	20 Feb 1909	61 years
17 - 25W	Frank				
30 - 22	Frank Joseph	6 Aug 1889	20 Jun 1970	23 Jun 1970	brother of Walter and Lena; b. Alpena, MI
15 - 15E	Gertrude		26 Mar 1907	28 Mar 1907	6 months
SM	Helena		13 Aug 1895	15 Aug 1895	2 weeks; b. Alpena
15 - 15E	Infant			1910	
30 - 22	John	1854	2 Dec 1899	4 Dec 1899	husband of Salomea; 45 years; b. Poland
30 - 22	John C.	15 Jun 1882	14 Feb 1962	17 Feb 1962	b. Inowroclaw, Poland
29 - 23	John E.	30 Nov 1878	27 Jul 1950	31 Jul 1950	married Mary Pilarski
SM	Joseph		9 Sep 1912	10 Sep 1912	s/o Joseph; 6 months
15 - 15E	Joseph F.	25 Feb 1878	1962	6 Mar 1962	married Susan S. Szymanski; b. Poland
11 - 19	Kathleen L.	3 Oct 1927	17 Sep 1984	18 Sep 1984	wife of Eugene; nee Burnham; b. Alpena, MI
18/19 - 21/1	Leonard	20 Mar 1917	9 Jun 1974	13 Jun 1974	husband of Rosalie
33 - 29	Louise Filarski	21 Oct 1899	8 Jun 1980	11 Jun 1980	wife of Joseph & Walter; b. Alpena, MI
29 - 23	Mary A.	13 Jul 1879	Mar 1954	6 Mar 1954	wife of John; nee Pilarski
18/19 - 21/1	Rosalie	1925			wife of Leonard
30 - 22	Salomea	23 Nov 1856	9 Jan 1942	12 Jan 1942	wife of John
SM	Stanislawa		13 Dec 1906	15 Dec 1906	25 years
30 - 22	Stanley		13 Feb 1892	16 Feb 1892	6 years; b. Alpena
15 - 15E	Stella			1906	wife of Joseph F.
15 - 15E	Susan S.	10 Aug 1886	1964	10 Oct 1964	wife of Joseph; nee Szymanski; b. Alpena, MI
17 - 25W	Thomas	8 Oct 1889	24746	19 Oct 1967	uncle of Amthony Dulea; b. Alpena, MI
9 - 9	Victoria	1875	1945	8 May 1945	Dulnea?
11 - 19	Walter S.	1895	1974	18 Jan 1974	married Clara T. Green
	<b>ZELMER</b>				
SB	Anna		30 Oct 1918	1 Nov 1918	79 years; b. Germany
	<b>ZEMKE</b>				
15 - 22W	August				c/o Mrs. John Martindale
14 - 9	Bernard M.	12 Jun 1889	1941	23 Aug 1941	married May Amelia Bouchard; b. Alpena, MI
3 - 13/18A	Bonnie	1879	1932	4 Jun 1932	
3 - 18	Edith M	1888	1949	4 Nov 1949	
15 - 26W	Elizabeth	1843	26 Oct 1925	28 Oct 1925	wife of John; 86 years
15 - 26W	John	1840	1904	1904	
3 - 18	John Joseph	27 Dec 1923	29 May 1943	31 May 1943	son of Bonnie
15 - 22W	Mabel	19 Dec 1895	1954	4 May 1954	wife of August; nee Beck; b. Alpena, MI
14 - 9	May Amelia	1883	1942	24 Dec 1942	wife of Bernard; nee Bouchard
	<b>ZETELNEY</b>				
13 - 21W	Margaret			17 May 1903	
13 - 21W	Michael				c/o Mrs. Frank Shupert
	<b>ZIELASKOWSKI</b>				
33 - 8	2 babies				
33 - 5/8A	Alex	7 Nov 1924	22 Apr 1978	24 Apr 1978	married Jean Egelski; b. Alpena, MI
33 - 8	Alex Jr.	9 Jun 1955	9 Jun 1955	10 Jun 1955	son of Alexander; b. Alpena, MI
37 - 78	Angus J.	10 Sep 1901	15 Feb 1992	18 Feb 1992	married Mary Konczak; b. Presque Isle Co, MI
39 - 15	Edward V.	15 Jan 1907	28 Sep 1980	30 Sep 1980	married Florence Kraft; b. Presque Isle Co, MI
41 - 54/63A	Elaine A.	1929			wife of James; nee Bushey
37 - 64	Elizabeth V.	14 Jan 1903	8 Oct 1992	10 Oct 1992	wife of Walter; nee Lapczynski; b. Posen, MI
33 - 8	Felix (Philip)		4 Mar 1928	6 Mar 1928	child
37 - 46	Felix J.	20 Nov 1933	19 Dec 1944	19 May 1945	son of Frank & Mary
39 - 15	Florence E.	17 Feb 1910	11 Oct 1996	9 Nov 1996	wife of Edward; nee Kraft
37 - 46	Frank W.	14 Nov 1885	11 Oct 1965	14 Oct 1965	married Mary G. Werda; b. Posen, MI
41 - 54/63A	James S.	11 Feb 1927	29 Jun 1990	30 Jun 1990	married Elaine Bushey; b. Alpena, MI
33 - 8	John	1855	2 Feb 1920	6 Feb 1920	husband of Rose; s/o Martin & Theodora; 60 yr
33 - 8	John A.	28 Jan 1896	16 Mar 1974	20 Mar 1974	married Julia Kuznicki; b. Posen, MI
30 - 10W	Joseph	23 Nov 1887	12 Apr 1919	16 Apr 1919	29 years; s/o John & Rosalia
33 - 8	Julia M.	22 Jan 1900	30 Sep 1985	3 Oct 1985	wife of John; nee Kuznicki; b. Presque Isle Co.
33 - 8	Ladislauw			1 Nov 1926	
37 - 64	Louis W.	21 Feb 1933	6 May 1967	9 May 1967	son of Walter & Elizabeth; b. Alpena, MI
SM	Martin		2 Aug 1893	4 Aug 1893	55 years; b. Poland
37 - 78	Mary A.	25 Nov 1903	21 Mar 1980	24 Mar 1980	wife of Angus; nee Konczak; b. Poland
37 - 46	Mary G.	24 Jan 1905	12 Jan 1957	15 Jun 1957	wife of Frank; nee Werda; b. Germany

Location	Name	Birth	Death	Burial	Comments
<b>ZIELASKOWSKI</b>					
37 - 64	Raymond J.	1 Mar 1931	23 Nov 1967	27 Nov 1967	son of Walter & Elizabeth; b. Alpena, MI
33 - 8	Rose V.	1863	22 Jul 1942	25 Jul 1942	wife of John
37 - 64	Walter L.	22 Aug 1898	28 Apr 1967	1 May 1967	m. Elizabeth Lapczynski; b. Presque Isle Co.
<b>ZIELINSKI</b>					
SM	Agnes		28 Mar 1919	31 Mar 1919	96 years
9 - 18W	Albert	8 Mar 1852	14 Dec 1925	18 Dec 1925	63 years; s/o Anthony & Victoria Gorska
9 - 18W	Anastasia	5 Jan 1907	2 Dec 1928	7 Dec 1928	no name on marker
11 - 19	Anthony J.	1888	2 Feb 1932	6 Feb 1932	c/o Mrs. Stephen Pyszczynski
11 - 19	Anthony Sr.	1858	2 Nov 1914	5 Nov 1914	m. Theresa Nowaczewski; s/o Jacob & Anna
SM	Casimira		15 Jan 1894	19 Jan 1894	3 weeks; b. Alpena
SM	Catherine		3 Sep 1909	6 Sep 1909	20 years
13 - 2W	Christine / Tena	1856	1928	1 Dec 1928	wife of Valentine
43 - 23	Edna M.	1912			wife of Joseph; nee Tarracks
9 - 18W	Edward	9 Oct 1913	11 Nov 1930	15 Nov 1930	
SM	Infant		16 Apr 1891	17 Apr 1891	1 day; b. Alpena
34 - 27/31A	Joanna A.	8 Apr 1875	15 Sep 1964	17 Sep 1964	wife of Albert; b. Poland
34 - 27E	John	7 Jun 1900	17 Jun 1977	21 Jun 1927	brother of Joseph; b. Alpena, MI
2 - 13	Joseph Gilbert		4 Apr 1946	6 Apr 1946	
43 - 23	Joseph S.	4 Jan 1911	9 Aug 1982	11 Aug 1982	married Edna Tarracks; b. Alpena, MI
13 - 2W	Joseph T. Green	10 Jan 1871	1946	6 Apr 1946	husband of Anna; b. Germany
34 - 27E	Julius	13 Jan 1916	27 Jun 1938	29 Jun 1938	
11 - 19	Leon	1904	28 Jul 1904	30 Jul 1904	son of Anthony; 3 yrs 6 mo.
SM	Mary		19 Jul 1906	21 Jul 1906	100 years; b. Poland
11 - 19	Mary Magdelena	1900	4 Jun 1900	5 Jun 1900	daughter of Anthony; 1 month
9 - 18W	Stella	15 Apr 1870	25 Dec 1893	28 Dec 1893	24 years; b. Poland
11 - 19	Victoria	1869	19 Apr 1891	21 Apr 1891	wife of Anthony; 20 years; b. Poland
<b>ZIENTARSKI</b>					
SM	Bernard		24 Mar 1888	1888	
<b>ZIENTER</b>					
39 - 7	Charles E.	7 Mar 1911	13 Feb 1981	7 Feb 1981	married Lois A. Dahmer; b. Denison, Texas
39 - 7	Lois A.	7 Sep 1913			wife of Charles; nee Dahmer
<b>ZIER</b>					
40 - 17W	Gustav Hans	26 Sep 1904	17 Mar 1988	21 Mar 1988	m. Margaret Hallam; b. Barmen, Germany
40 - 17	Margaret D.	5 Mar 1916	22 Feb 1993	27 Feb 1993	wife of Gustav; nee Hallam; b. Lockport, NY
<b>ZIMMERMAN</b>					
SM	Lara		9 Feb 1915	10 Feb 1915	22 years; d/o John Parker & May
<b>ZMUDDZINSKI</b>					
SM	John		28 Jan 1893	28 Jan 1893	3 years; b. Alpena
<b>ZMYSLONY (MISCHLEY)</b>					
34 - 47W	Bernice	22 Oct 1891	26 Jan 1949	29 Jan 1949	wife of Martin; nee Orban; b. Presque Isle Co.
24 - 13E	John J.	19 Jun 1901	13 Aug 1977	16 Aug 1977	married Sadie Schultz; b. Metz, MI
34 - 47W	Martin	24 Oct 1893	9 Jun 1960	11 Jun 1960	married Bernice Orban; b. Metz, MI
34 - 47W	Sadie	20 Oct 1903	11 Jun 1986	14 Jun 1986	wife of John; nee Schultz; b. Alpena, MI
24 - 13E	Sadie E.	20 Oct 1903			wife of John J.; nee Schultz
<b>ZOLNIEREK</b>					
46 - 3	Adam James	1 Apr 1994	4 Aug 1994	8 Aug 1994	twin son of Paul and Susan Zolnieriek
10 - 15/20A	Andrew			10 Aug 1928	husband of Frances
40 - 7	Bernice M.	8 May 1930			wife of Joseph A.
42A - 8	Carl A.	29 Aug 1933	1960	26 Dec 1960	married June Mark; b. Alpena, MI
18 - 13	Clarisse P.	18 Aug 1932	26 Dec 1993	28 Dec 1993	wife of Joseph; nee Karpus; age 61
18 - 9/14A	David K.	7 Sep 1940	2 Nov 1994	5 Nov 1994	b. Alpena; age 54
38 - 20N	Edward J.	15 Aug 1903	26 Jul 1967	29 Jul 1967	married Jane Nankerris
10 - 15/20A	Frances		14 Aug 1937	18 Aug 1937	wife of Andrew
38 - 20N	Frances A.	15 Sep 1882	21 Jul 1970	24 Jul 1970	wife of John; nee Wisniewski; b. Posen, MI
29 - 26/31A	Frank	17 Aug 1908	19 Jan 1998	31 Jan 1998	m. Marie Stusick; b. Alpena; 89 years
SM	Gerald		4 Apr 1918	6 Apr 1918	s/o Michael; 1 month
29 - 22W	Gerald Michael	20 Mar 1947	20 Mar 1947	21 Mar 1947	son of Thomas & Marguerite
42 - 3	Harry M.	1 Jan 1917	4 Sep 1976	7 Sep 1976	son of Michael; b. Alpena, MI
10 - 20	Helen		16 Nov 1924	17 Nov 1924	12 hrs; d/o Joseph & Salomea Szymanowicz
43 - 18	Irene M.	10 Jun 1927			wife of Jack
43 - 18	Jack E.	5 Oct 1924			husband of Irene
38 - 20N	John A.	11 May 1880	1 Aug 1934	4 Aug 1934	married Frances Wisniewski
40 - 7	Joseph A.	31 Mar 1926			husband of Bernice
18 - 13	Joseph J.	20 Dec 1933			husband of Clarisse
40 - 7	Joseph S.	21 Apr 1898	6 Jan 1992	7 Jan 1992	married Thelma Szymanowicz; b. Alpena, MI
42 - 3	Josephine D.	4 Jul 1894	28 Jun 1957	2 Jul 1957	wife of Michael; nee Ruczynski; b. Alpena, MI
42A - 8	June				wife of Carl; nee Mark
39 - 34	Lee D.	1 Dec 1921	15 Feb 1980	18 Feb 1980	married Shirley Bydgen; b. Alpena, MI
43 - 18	Marguerite C.	14 Aug 1921			wife of Thomas; nee Mann
42 - 3	Michael J.	31 Aug 1892	1961	17 Feb 1961	married Josephine Ruczynski; b. Alpena, MI
43 - 13	Norman & Shirley				purchased lot 1985
46 - 3	Paul & Susan				purchased lot
42 - 3	Richard J.	26 Sep 1920	1957	29 Jul 1957	son of Michael; b. Alpena, MI

Location	Name	Birth	Death	Burial	Comments
<b>ZOLNIEREK</b>					
40 - 10E	Sally D.	6 Jun 1918			purchased lot
SM	Stanislaus		31 Jan 1899	2 Feb 1899	9 years; b. Alpena
38 - 20N	Stanley	31 Dec 1905	29 May 1967	31 May 1967	son of John; b. Alpena, MI
40 - 7	Thelma D.	11 Jul 1905	30 Nov 1989	2 Dec 1989	wife of Joseph; nee Szymanowicz; b. Erie, PA
43 - 27E	Theodore & Dolorene				purchased lot 1985
43 - 18	Thomas John	20 Jan 1919	19 Jan 1991	22 Jan 1991	married Marguerite Mann; b. Alpena, MI
<b>ZURASKI</b>					
42A - 16	Theresa A.	18 Jun 1912	31 Dec 1977	3 Jan 1978	nee Gabrysiak; b. Posen, MI
<b>ZURAWSKI</b>					
32 - 15W	Albert	31 Mar 1864	27 Feb 1945	1 Mar 1945	b. Poland
30 - 20W	Chester				purchased lot 1921
SM	Esther		23 Feb 1921	25 Feb 1921	d/o Ceslaus & Theresa; 7 months
SM	Infant		16 Jan 1894	18 Jan 1894	1 minute; b. Alpena
32 - 15W	Joseph S.	1 Jul 1906	11 Jul 1984	14 Jul 1984	father of Judy & Sandra; b. Alpena, MI
32 - 15W	Mary	1870	1932	18 Oct 1932	
<b>ZWOLINSKI</b>					
47 - 47	Gerald	4 Sep 1944	15 Jun 1996	17 Jun 1996	married Edna Cadieux; b. Posen
<b>ZYCH</b>					
43 - 17	Louis G.				purchased lot 1990